



EMPIRE BAY CATCHMENT FLOOD STUDY VOLUME 2 - FIGURES



Cardno Lawson Treloar Pty Ltd

ABN 55 001 882 873

Level 2, 910 Pacific Highway

Gordon New South Wales

2072 Australia

Telephone: 02 9499 3000

Facsimile: 02 9499 3033

International: +61 2 9499 3000

cltnsw@cardno.com.au

www.cardno.com.au

Report Copy No.

Document Control						
Version	Status	Date	Author		Reviewer	
			Name	Initials	Name	Initials
1	Preliminary	25 Feb 2009	Andrew Reid	AR		
2	Draft for Exhibition	15 May 2009	Andrew Reid	AR		
3	Revised Draft	13 July 2009	Andrew Reid	AR		
4	Exhibition Draft	14 August 2009	Andrew Reid	AR	Brett Phillips	BCP
5	Final	9 December 2009	Andrew Reid	AR		
6	Final Printing	25 January 2010	Andrew Reid	AR	Brett Phillips	BCP

"This document is produced by Cardno Lawson Treloar Pty Ltd solely for the benefit of and use by the client in accordance with the terms of the retainer. Cardno Lawson Treloar Pty Ltd does not and shall not assume any responsibility or liability whatsoever to any third party arising out of any use or reliance by any third party on the content of this document.

It is the responsibility of the reader to verify the currency of the version number of this report. All subsequent releases will be made directly to the Client.

**Uncontrolled Document**

LIST OF FIGURES

– Some figures are included in Volume 1 Report.

Figure 1.1	Site Locality [PRINTED IN VOLUME 1]
Figure 2.1	Floodplain Management Process [PRINTED IN VOLUME 1]
Figure 4.1	Questionnaire Responses
Figure 5.1	Model Extent
Figure 5.2	Pipeline Layout
Figure 5.3	Model Elevations
Figure 5.4	Roughness Layout
Figure 5.5	Rainfall Stations Locations [PRINTED IN VOLUME 1]
Figure 5.6	Kincumber Rainfall Depth per two-minutes (June 2007) [PRINTED IN VOLUME 1]
Figure 5.7	Koolewong Water Level Time Series (June 2007) [PRINTED IN VOLUME 1]
Figure 5.8	Kincumber Rainfall Depth per two-minutes (adjusted by 0.8) (April 1988) [PRINTED IN VOLUME 1]
Figure 5.9	Koolewong Water Level Time Series (April 1988) [PRINTED IN VOLUME 1]
Figure 5.10	June 2007 Storm Event Peak Depth
Figure 5.11	April 1988 Storm Event Peak Depth
Figure 6.1	Sensitivity Reference Locations
Figure 6.2	PMF Critical Duration
Figure 6.3	1% AEP Critical Duration
Figure 6.4	20% AEP Critical Duration
Figure 6.5	PMF Peak Extent
Figure 6.6	0.5% AEP Peak Extent
Figure 6.7	1% AEP Peak Extent
Figure 6.8	2% AEP Peak Extent
Figure 6.9	5% AEP Peak Extent
Figure 6.10	10% AEP Peak Extent
Figure 6.11	20% AEP Peak Extent
Figure 6.12	50% AEP Peak Extent
Figure 6.13	100% AEP Peak Extent
Figure 6.14	PMF Peak Water Level
Figure 6.15	0.5% AEP Peak Water Level
Figure 6.16	1% AEP Peak Water Level
Figure 6.17	2% AEP Peak Water Level
Figure 6.18	5% AEP Peak Water Level

Figure 6.19	10% AEP Peak Water Level
Figure 6.20	20% AEP Peak Water Level
Figure 6.21	50% AEP Peak Water Level
Figure 6.22	100% AEP Peak Water Level
Figure 6.23	PMF Peak Depth
Figure 6.24	0.5% AEP Peak Depth
Figure 6.25	1% AEP Peak Depth
Figure 6.26	2% AEP Peak Depth
Figure 6.27	5% AEP Peak Depth
Figure 6.28	10% AEP Peak Depth
Figure 6.29	20% AEP Peak Depth
Figure 6.30	50% AEP Peak Depth
Figure 6.31	100% AEP Peak Depth
Figure 6.32	PMF Peak Speed
Figure 6.33	0.5% AEP Peak Speed
Figure 6.34	1% AEP Peak Speed
Figure 6.35	2% AEP Peak Speed
Figure 6.36	5% AEP Peak Speed
Figure 6.37	10% AEP Peak Speed
Figure 6.38	20% AEP Peak Speed
Figure 6.39	50% AEP Peak Speed
Figure 6.40	100% AEP Peak Speed
Figure 7.1	Sensitivity Blockage Layout
Figure 7.2	Sensitivity Analysis – Future Conditions
Figure 8.1	Provisional Hazard Classification [PRINTED IN VOLUME 1]
Figure 8.2	PMF Hazard
Figure 8.3	1% AEP Hazard
Figure 8.4	5% AEP Hazard
Figure 8.5	20% AEP Hazard
Figure 9.1	PMF Hydraulic Categories
Figure 9.2	1% AEP Hydraulic Categories
Figure 9.3	5% AEP Hydraulic Categories
Figure 9.4	20% AEP Hydraulic Categories
Figure 10.1	Residential Flood Damage Curve [PRINTED IN VOLUME 1]
Figure 11.1	Peak Depth Climate Change– 0.2m Estuary Level Rise and Additional Rainfall
Figure 11.2	Peak Depth Climate Change– 0.91m Estuary Level Rise and Additional Rainfall

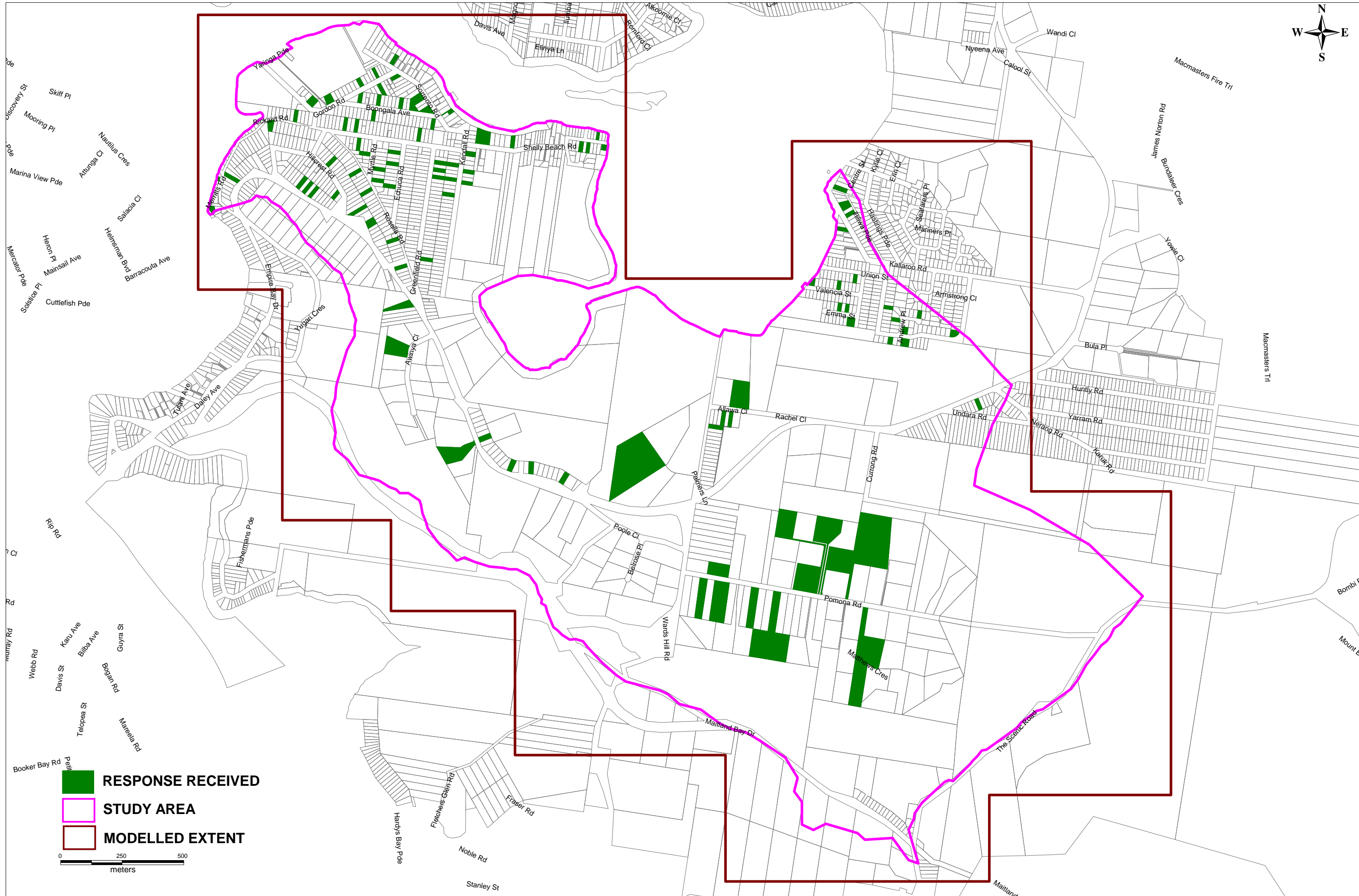
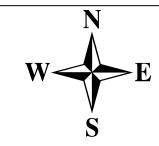

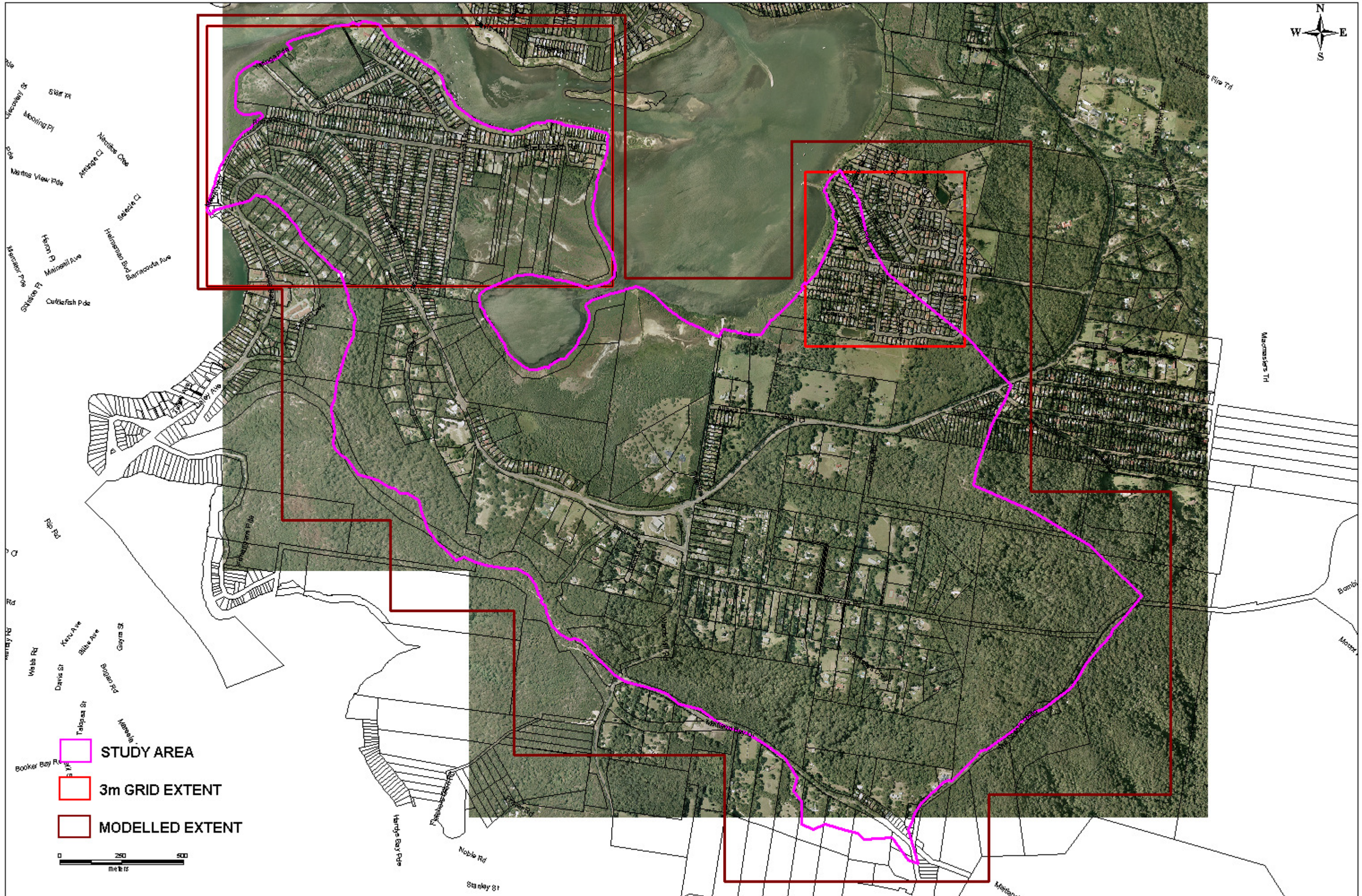

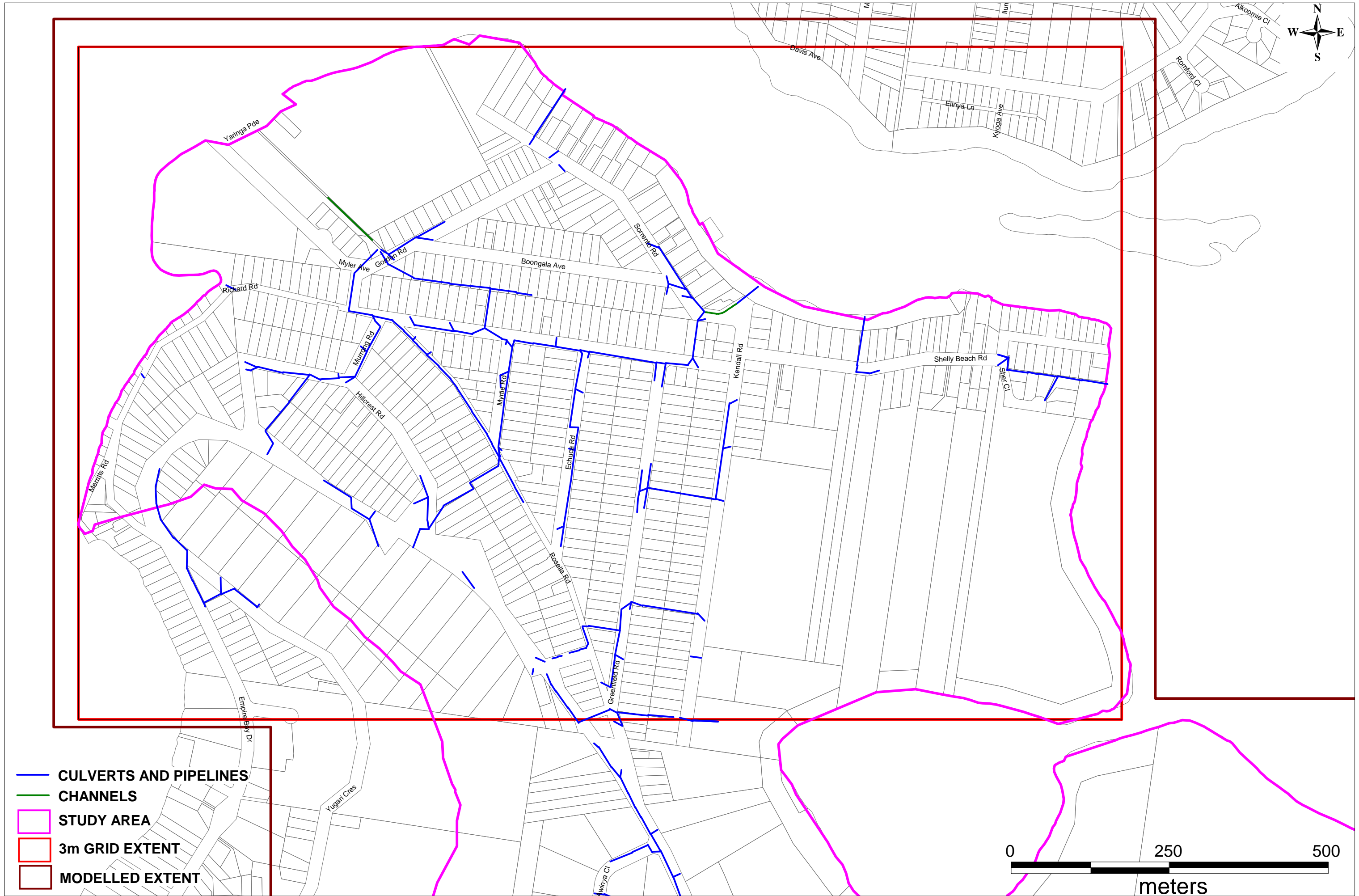

- CULVERTS AND PIPELINES
- CHANNELS
- STUDY AREA
- 3m GRID EXTENT
- MODELLED EXTENT

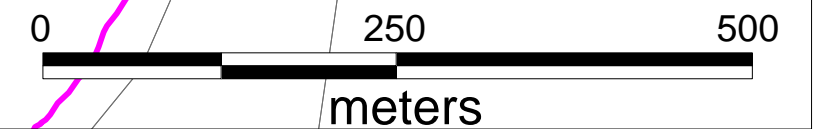

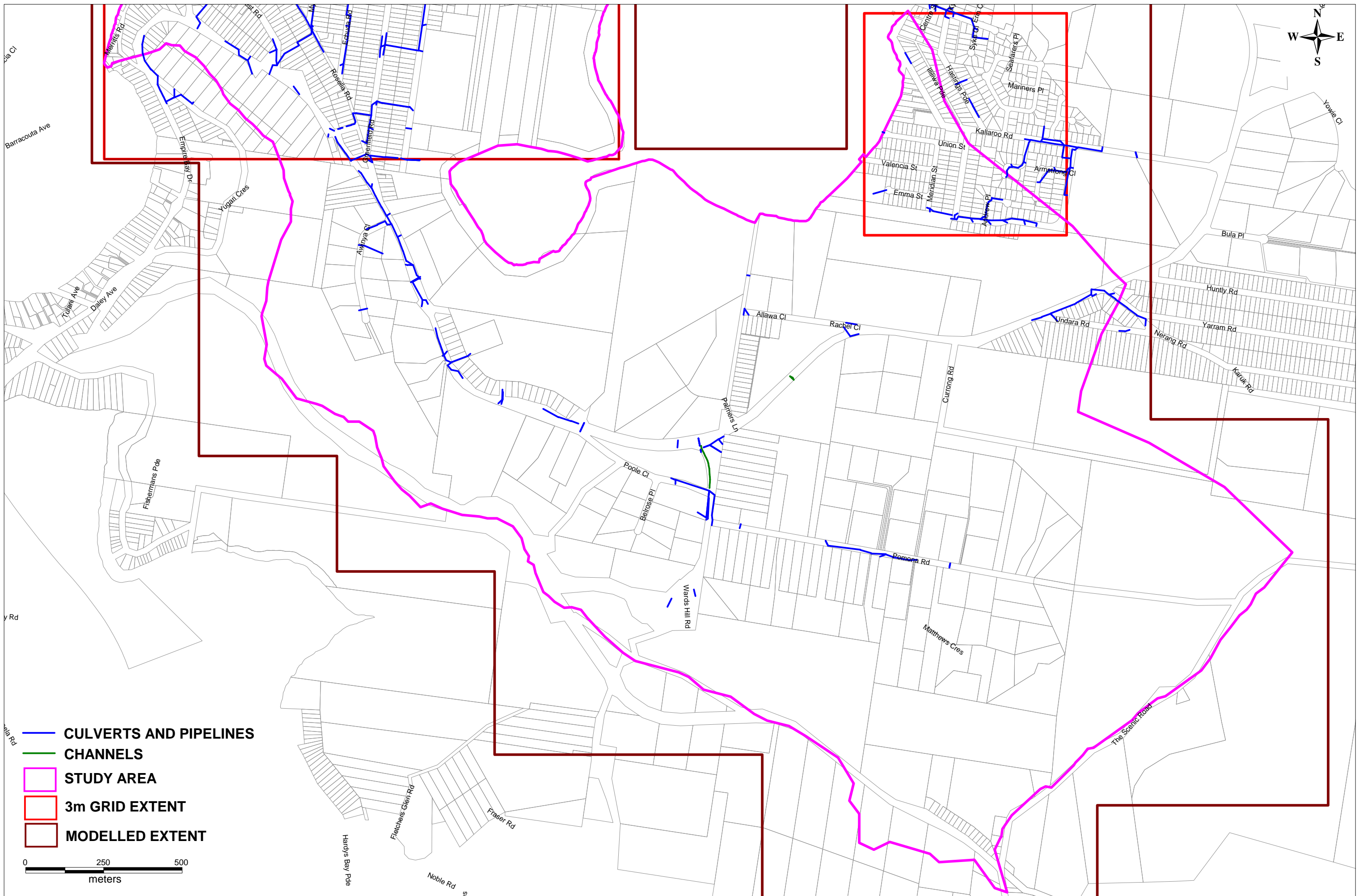

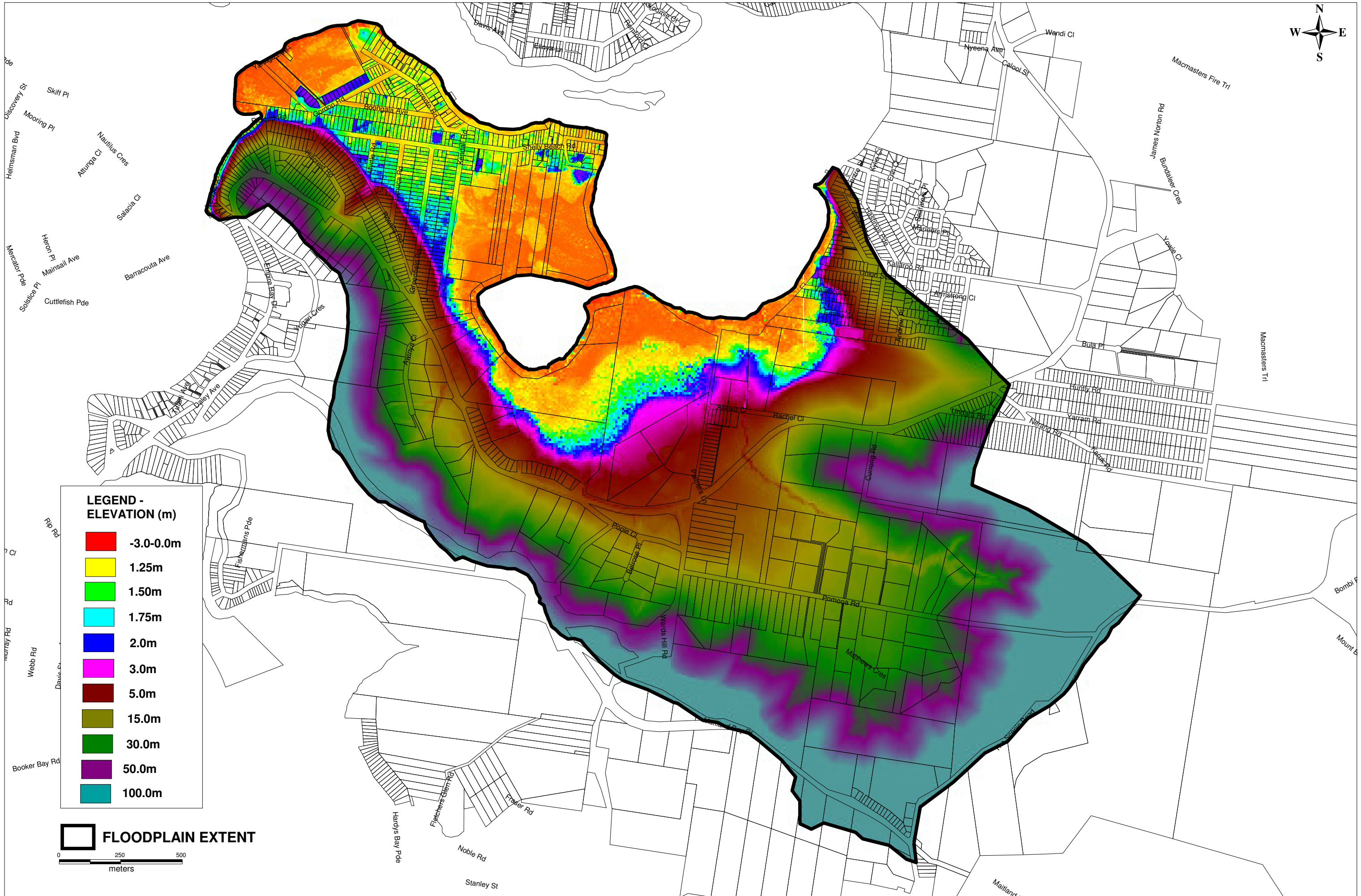

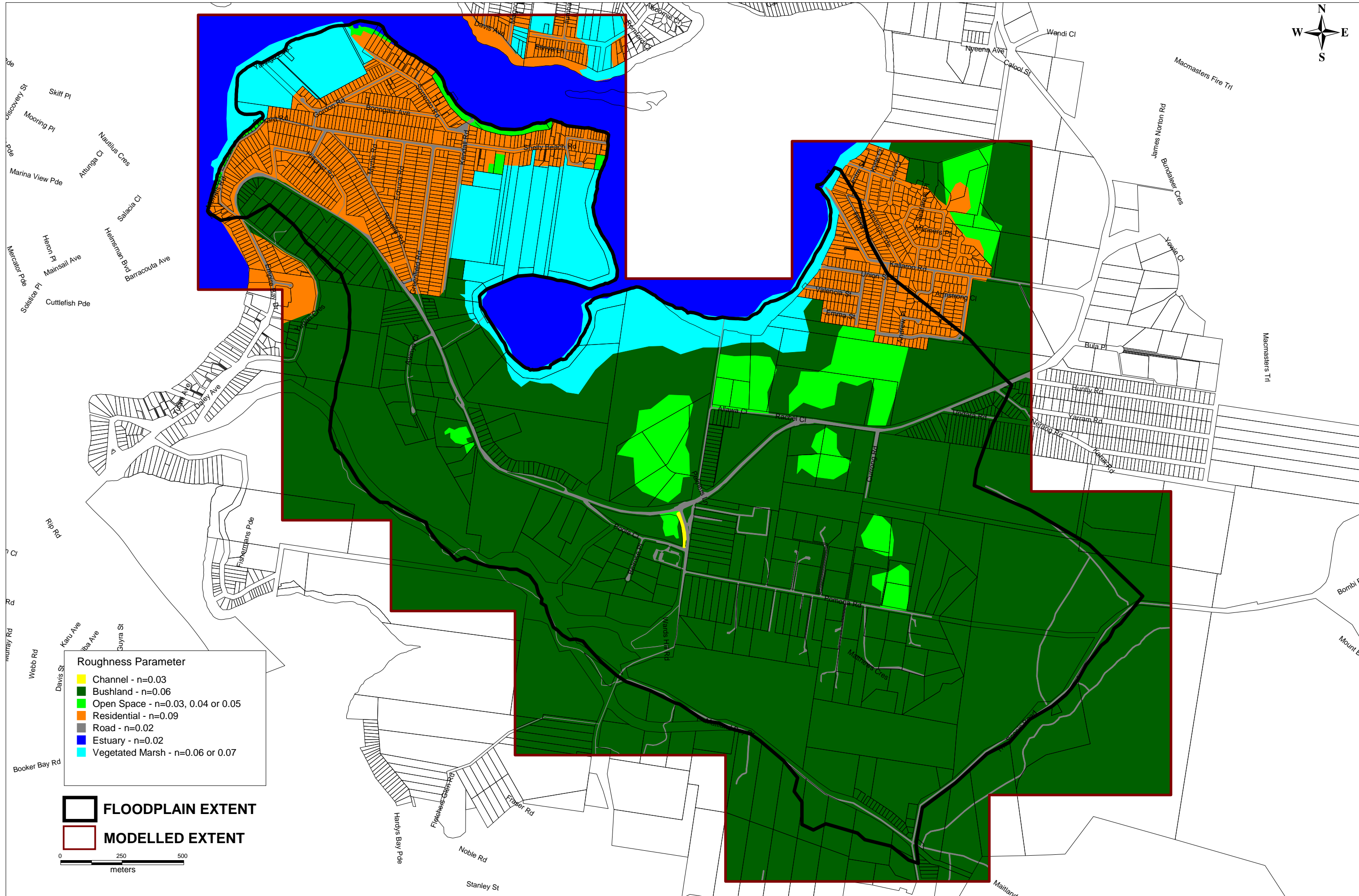
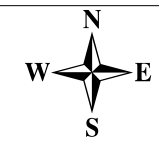

- Roughness Parameter**
- Channel - $n=0.03$
 - Bushland - $n=0.06$
 - Open Space - $n=0.03, 0.04$ or 0.05
 - Residential - $n=0.09$
 - Road - $n=0.02$
 - Estuary - $n=0.02$
 - Vegetated Marsh - $n=0.06$ or 0.07

FLOODPLAIN EXTENT
MODELLED EXTENT

0 250 500
 meters

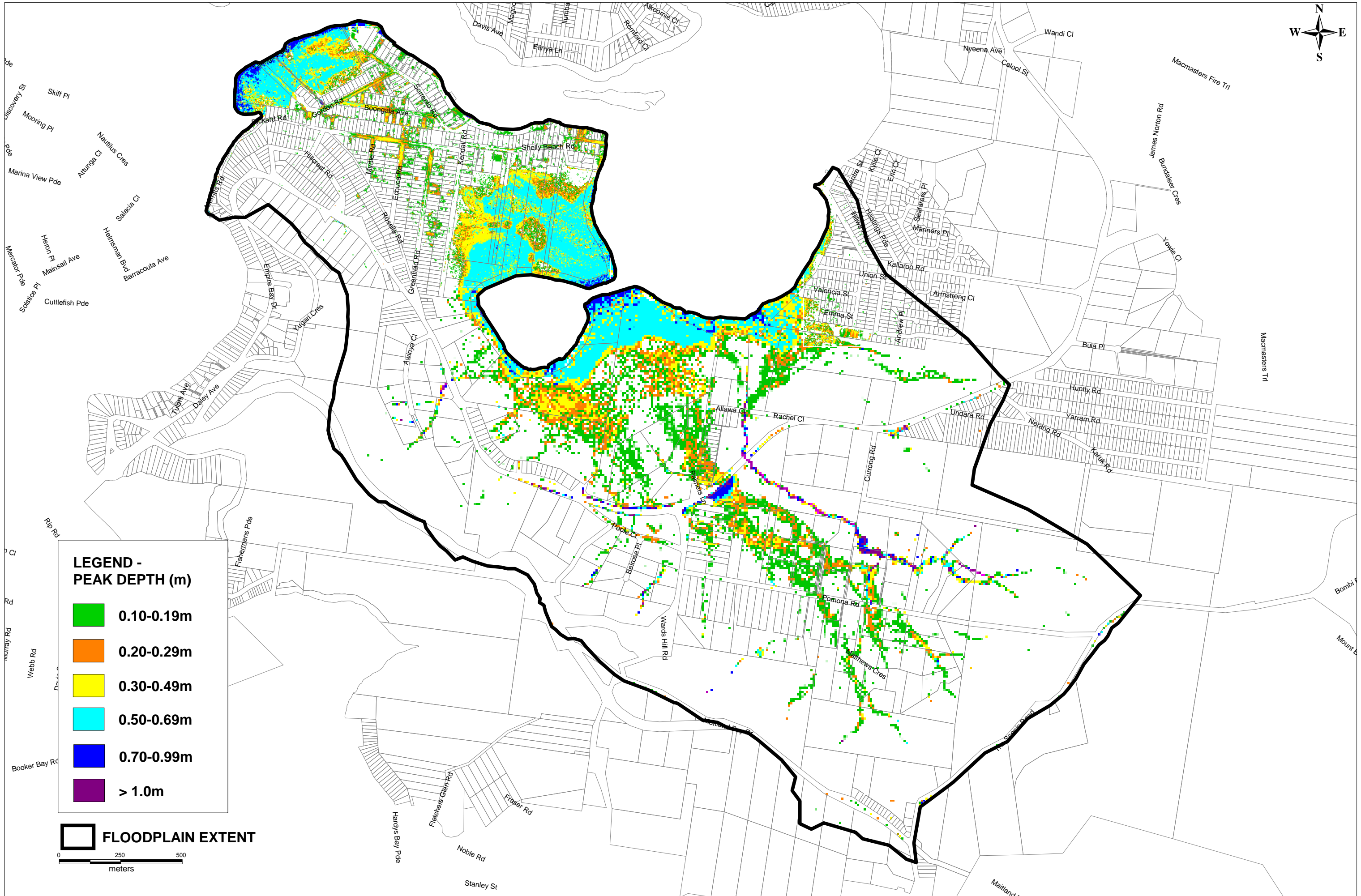

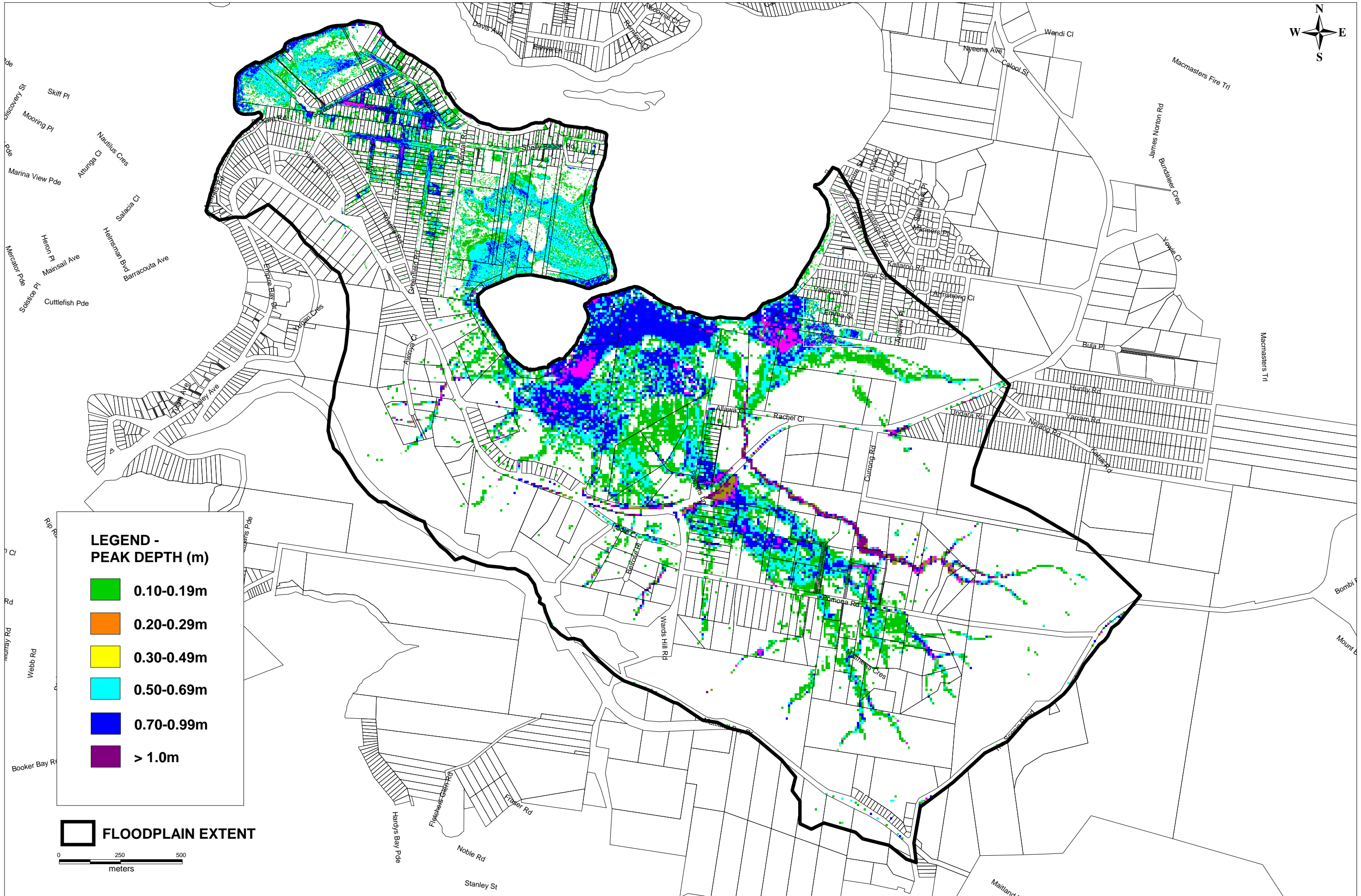

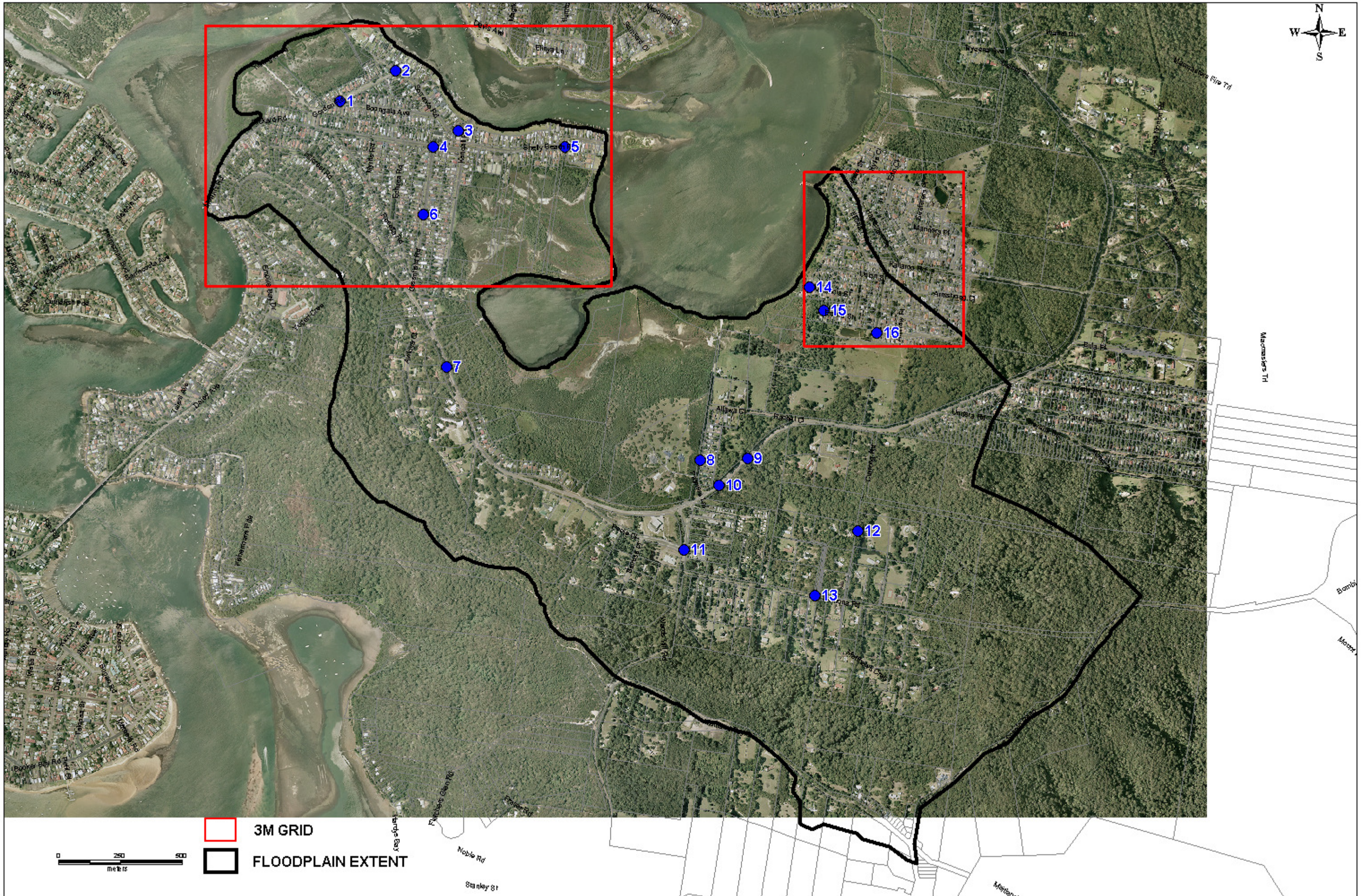

3M GRID
 FLOODPLAIN EXTENT

0 250 500
meters

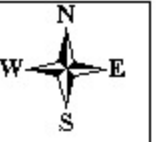

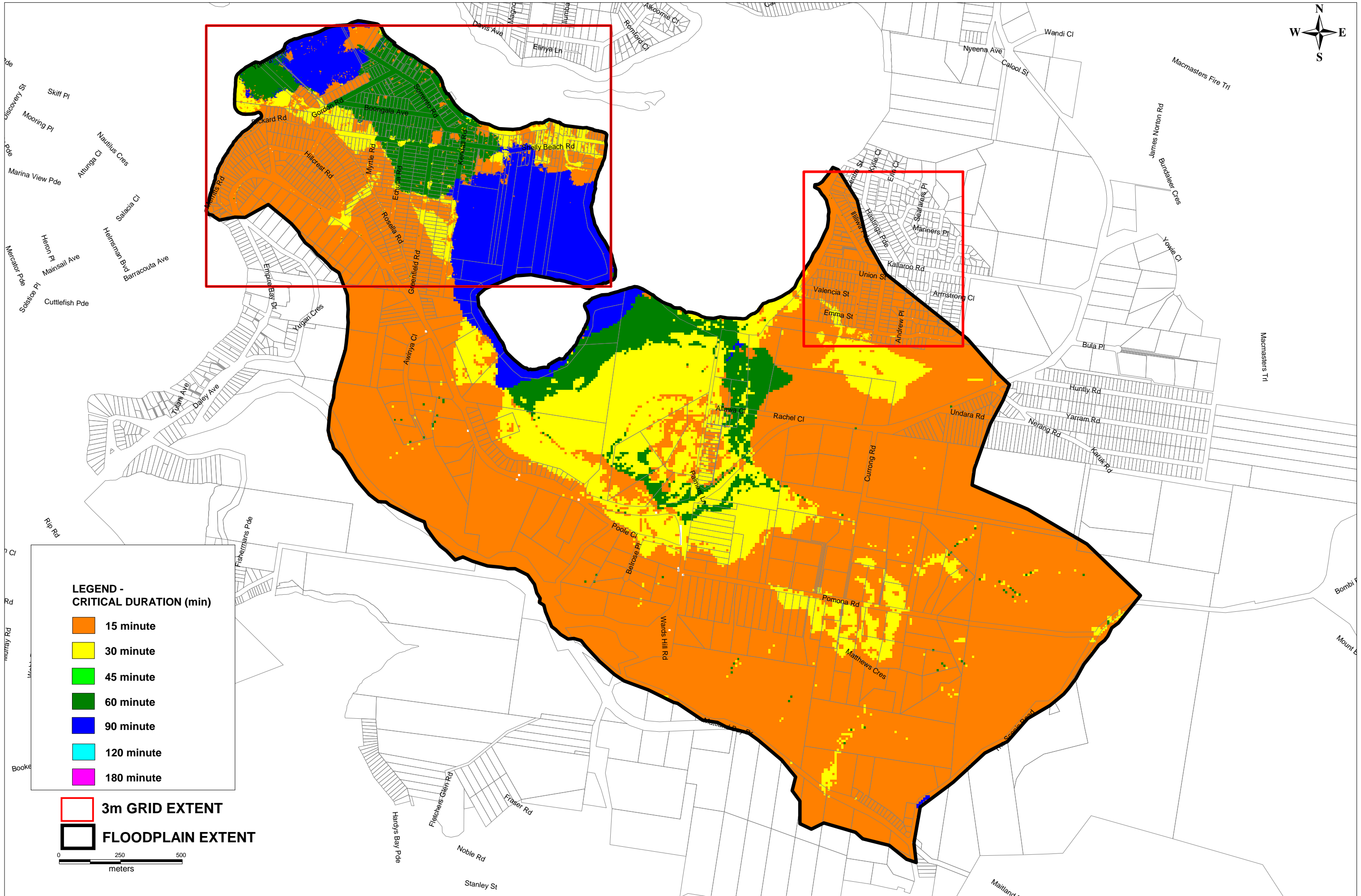

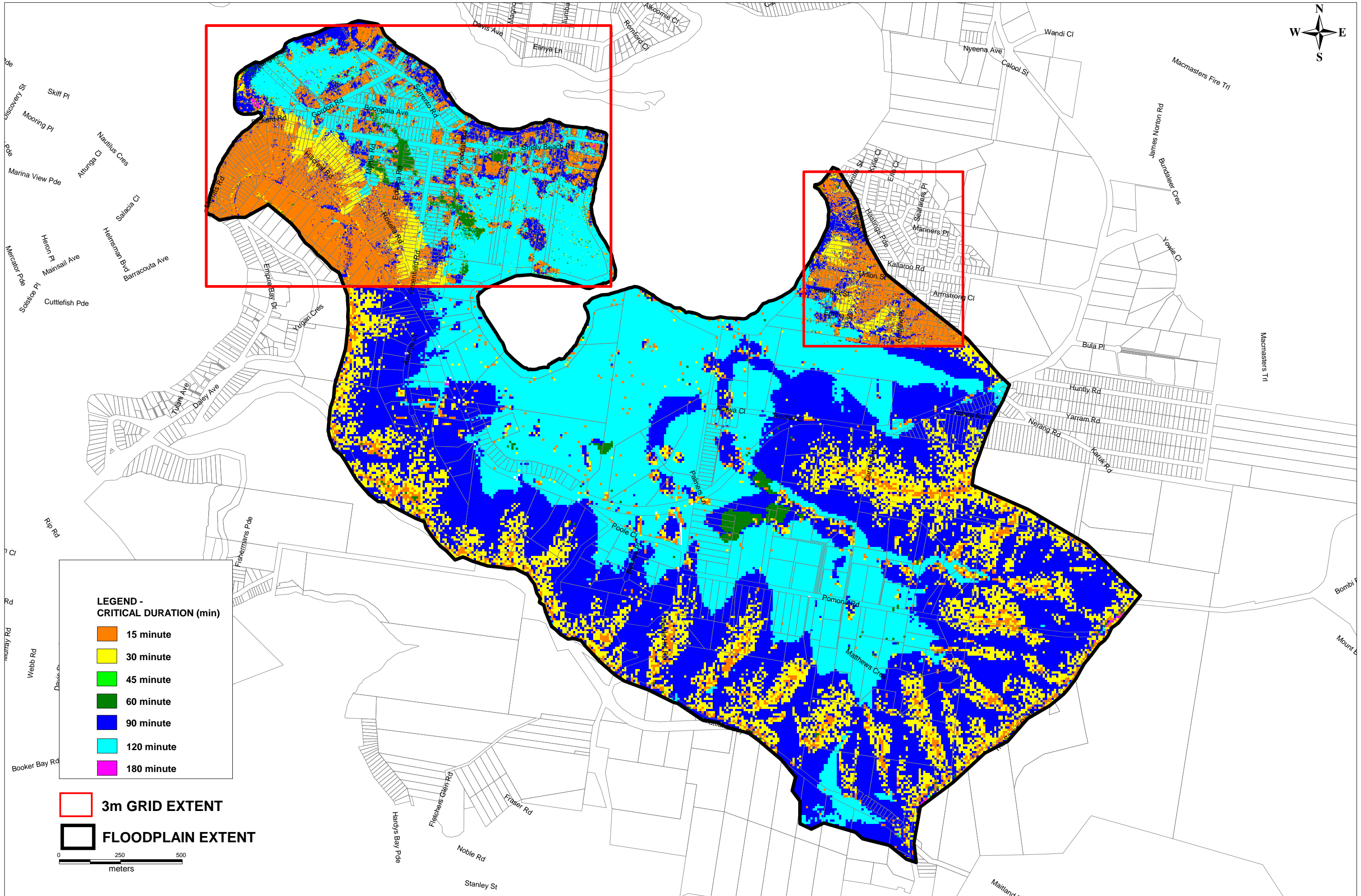

FINAL

Empire Bay Catchment Flood Study

FIGURE 6.3
1% AEP CRITICAL DURATION

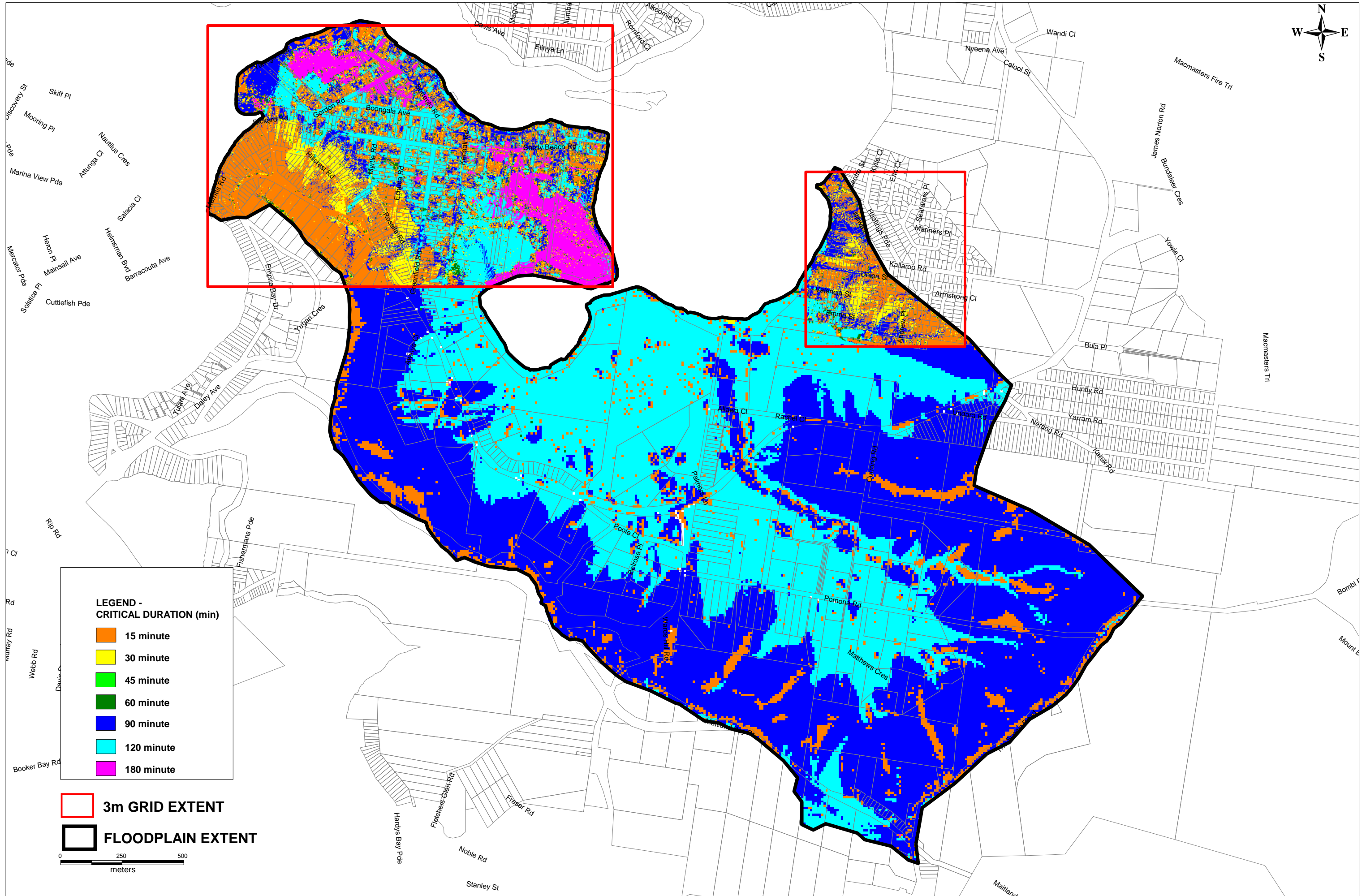

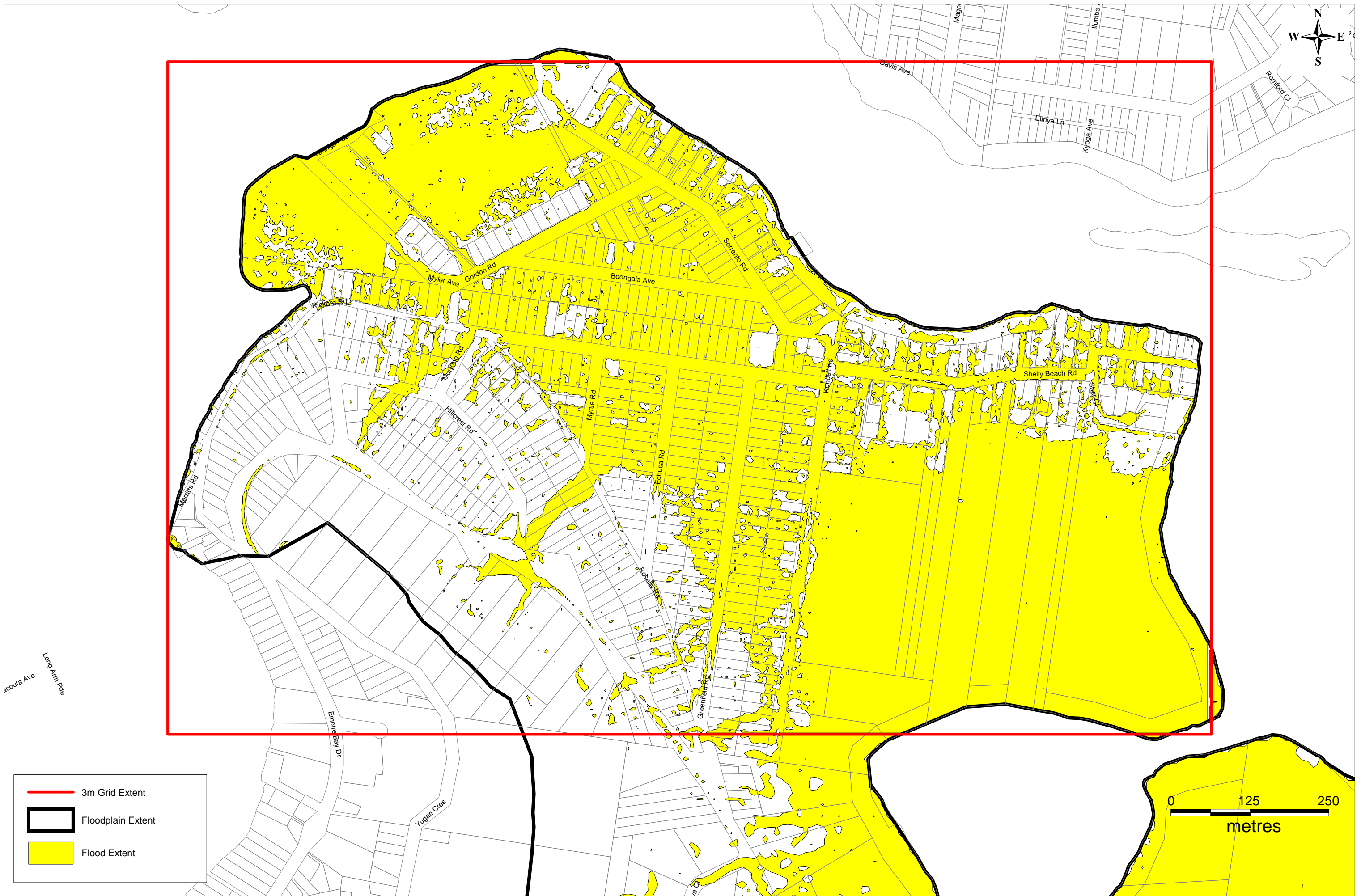

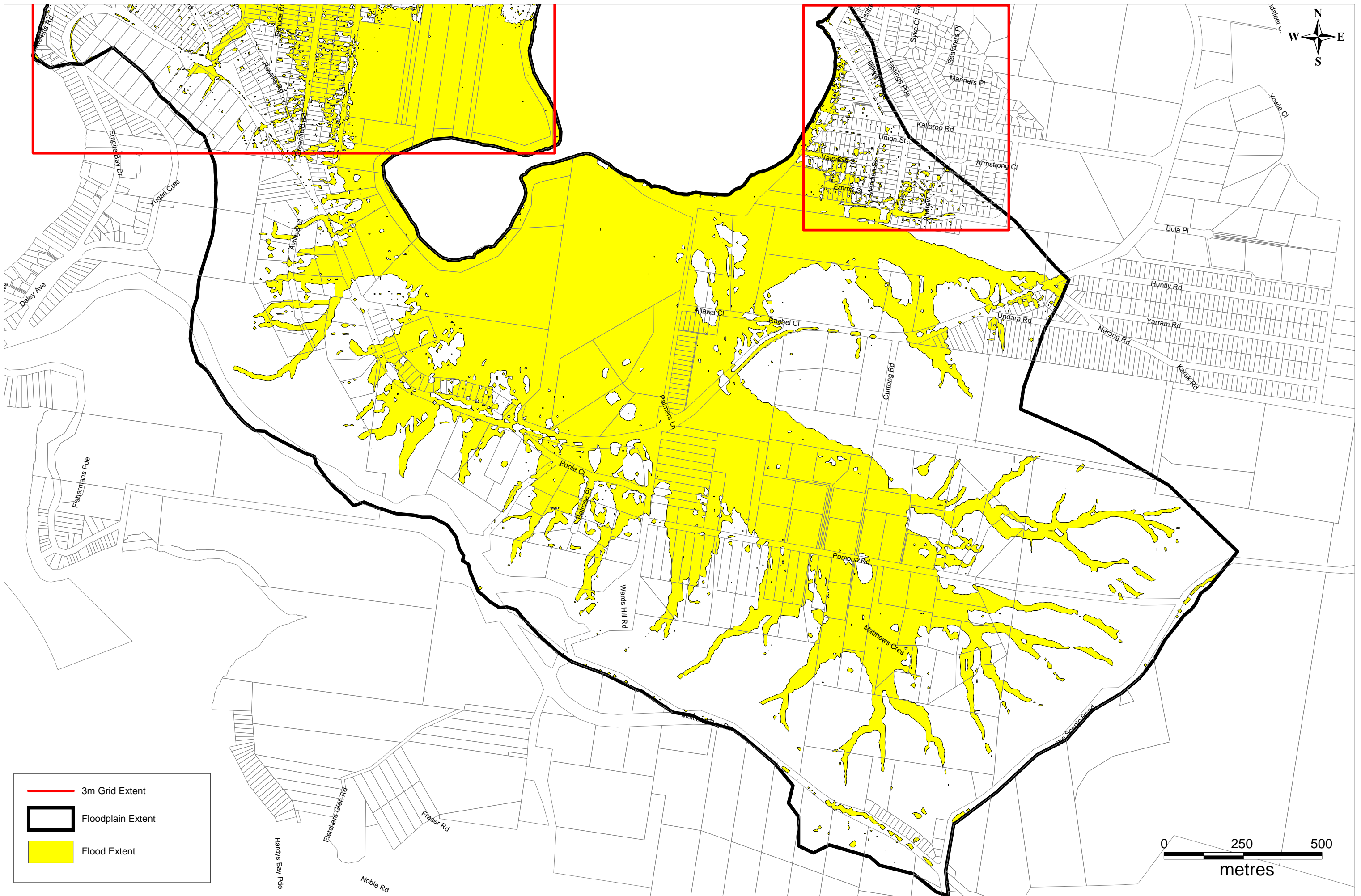

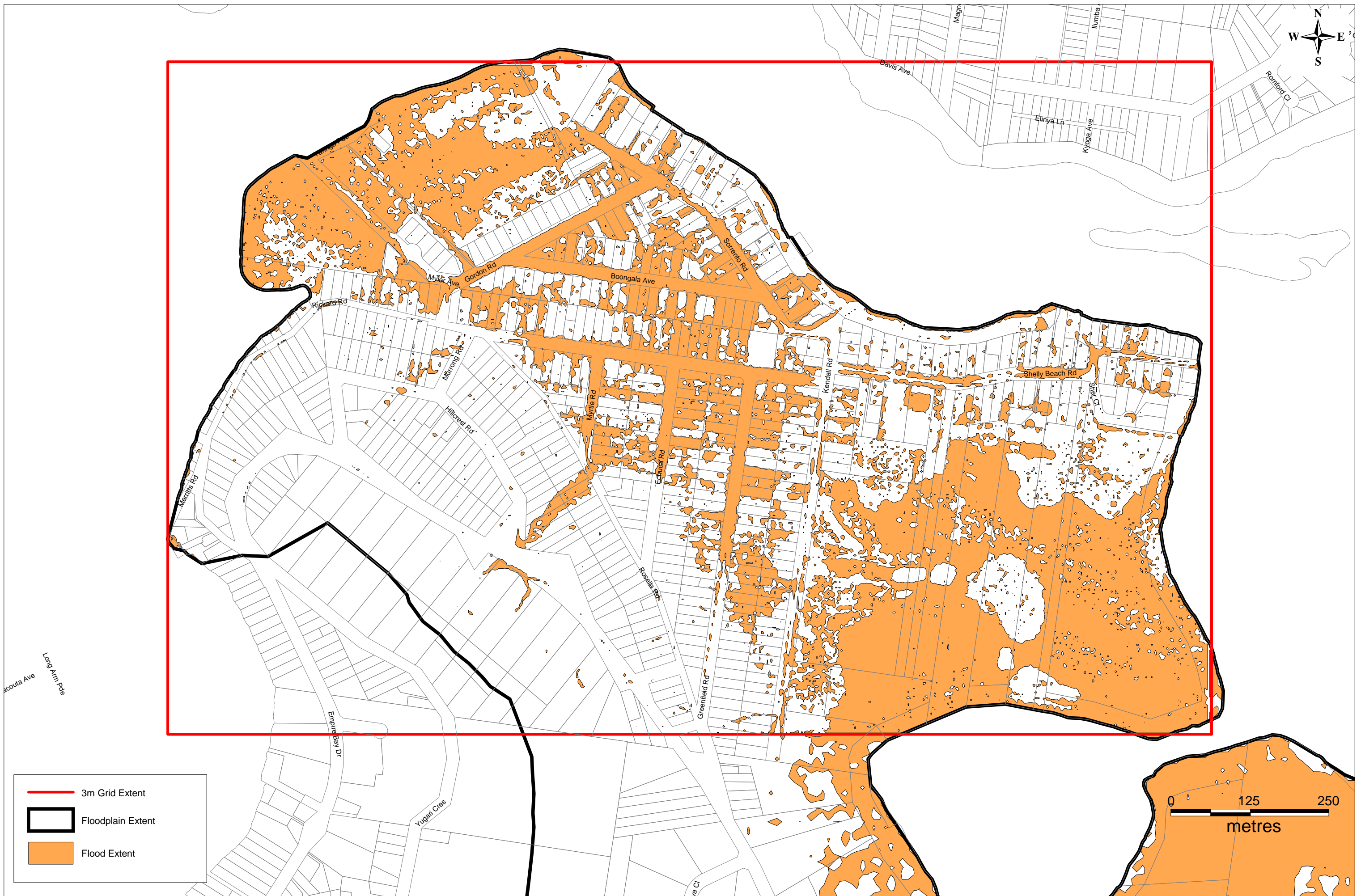



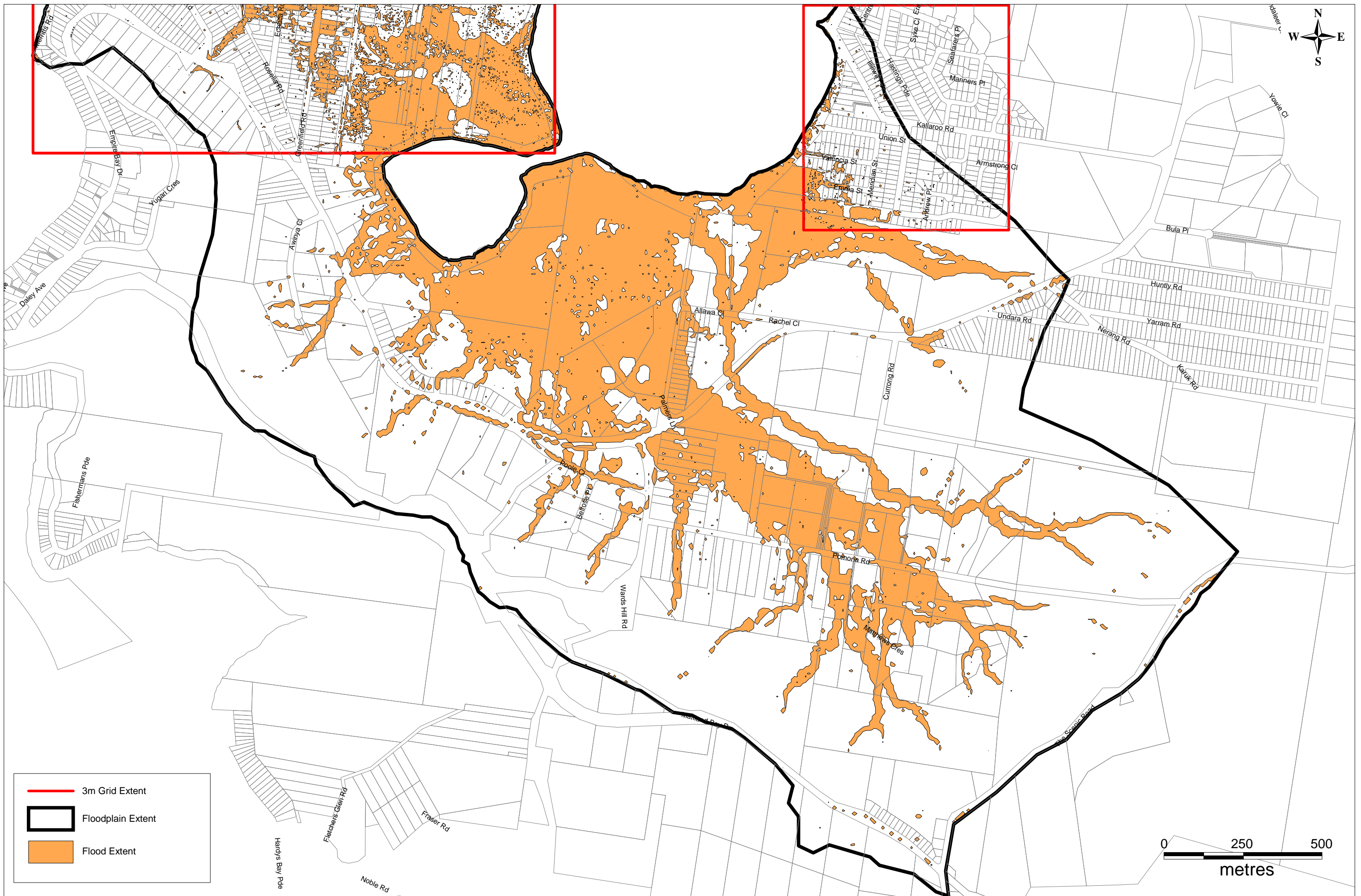

— 3m Grid Extent
 Floodplain Extent
 Flood Extent

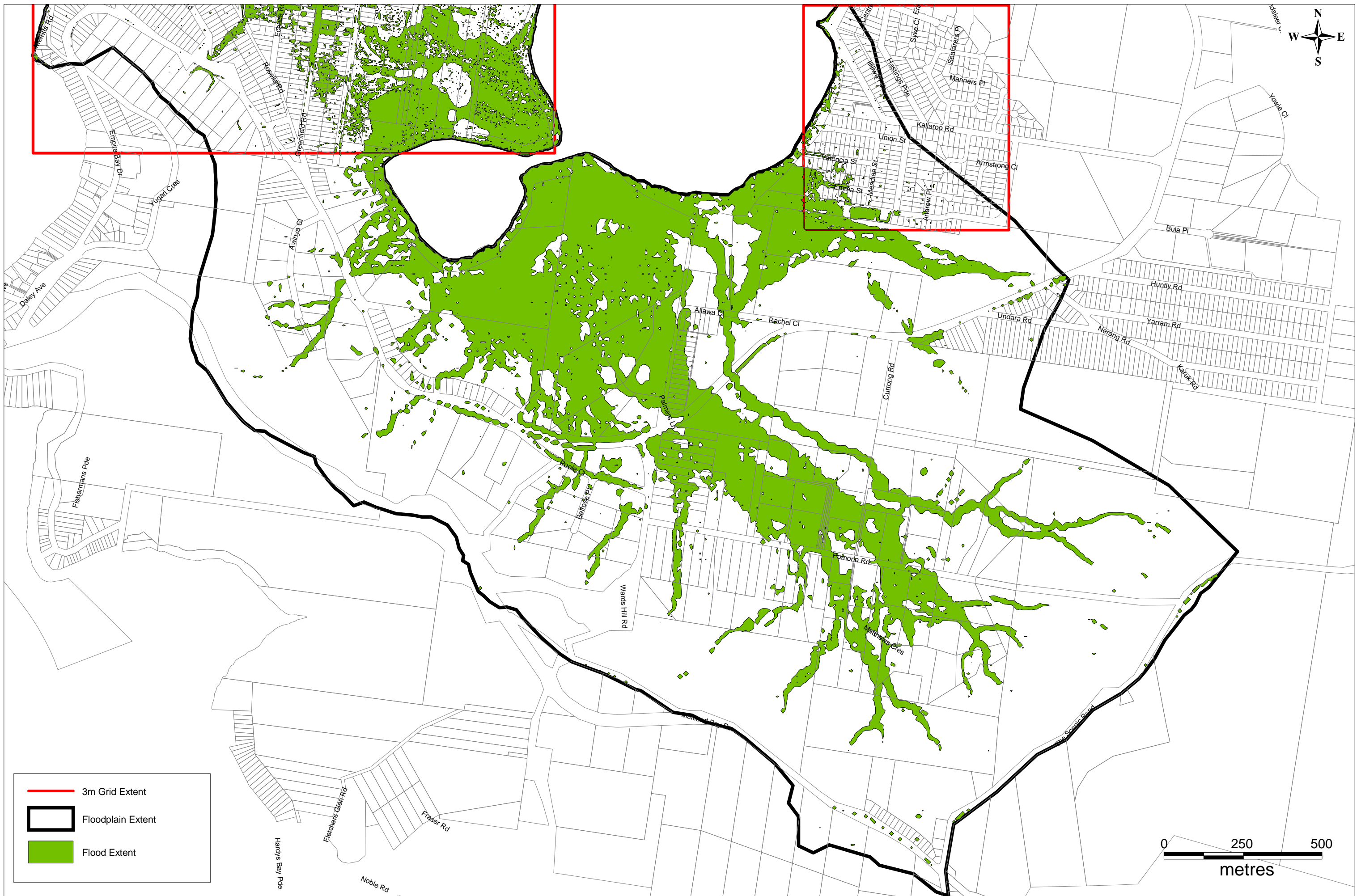

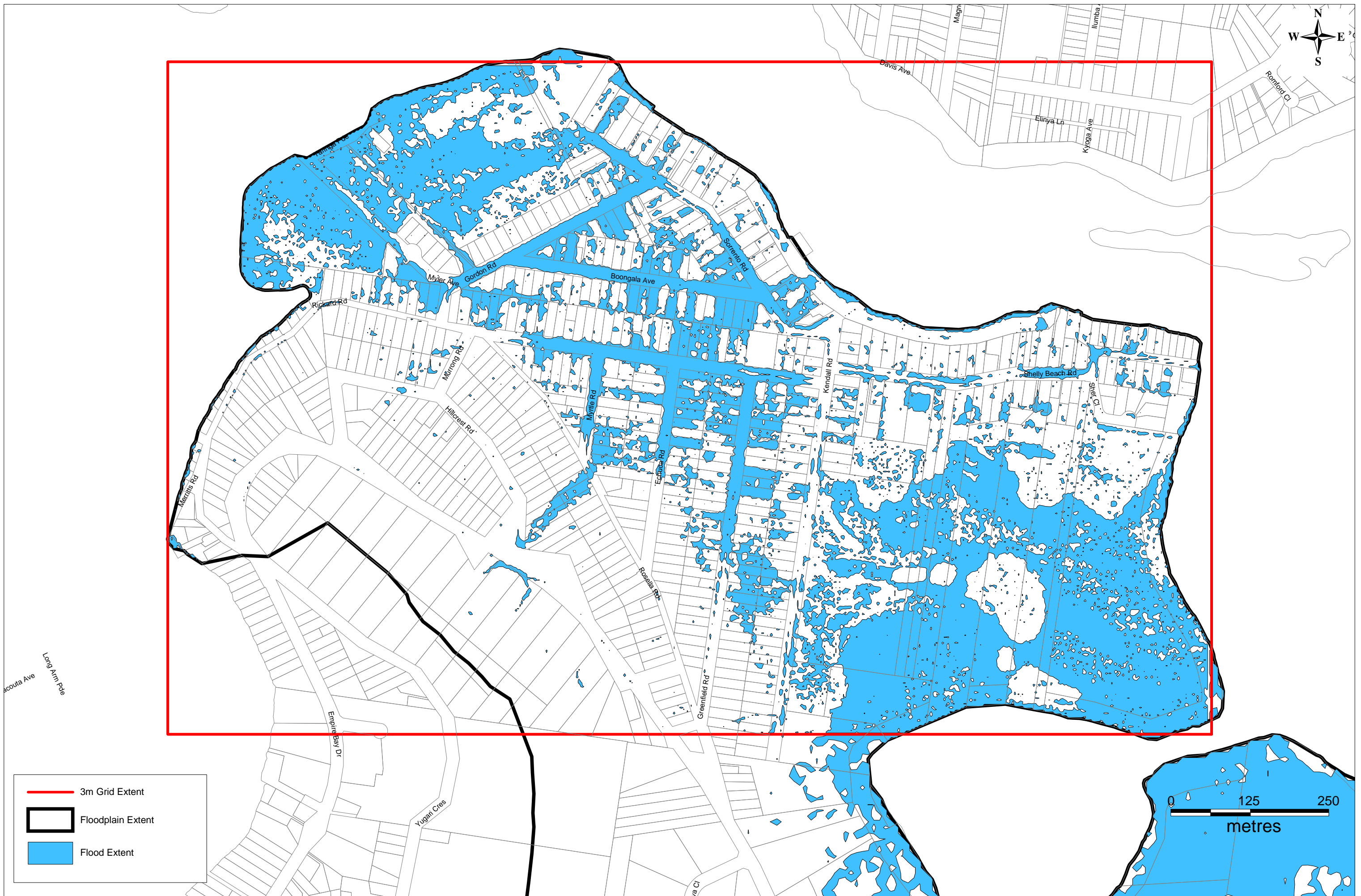





	3m Grid Extent
	Floodplain Extent
	Flood Extent

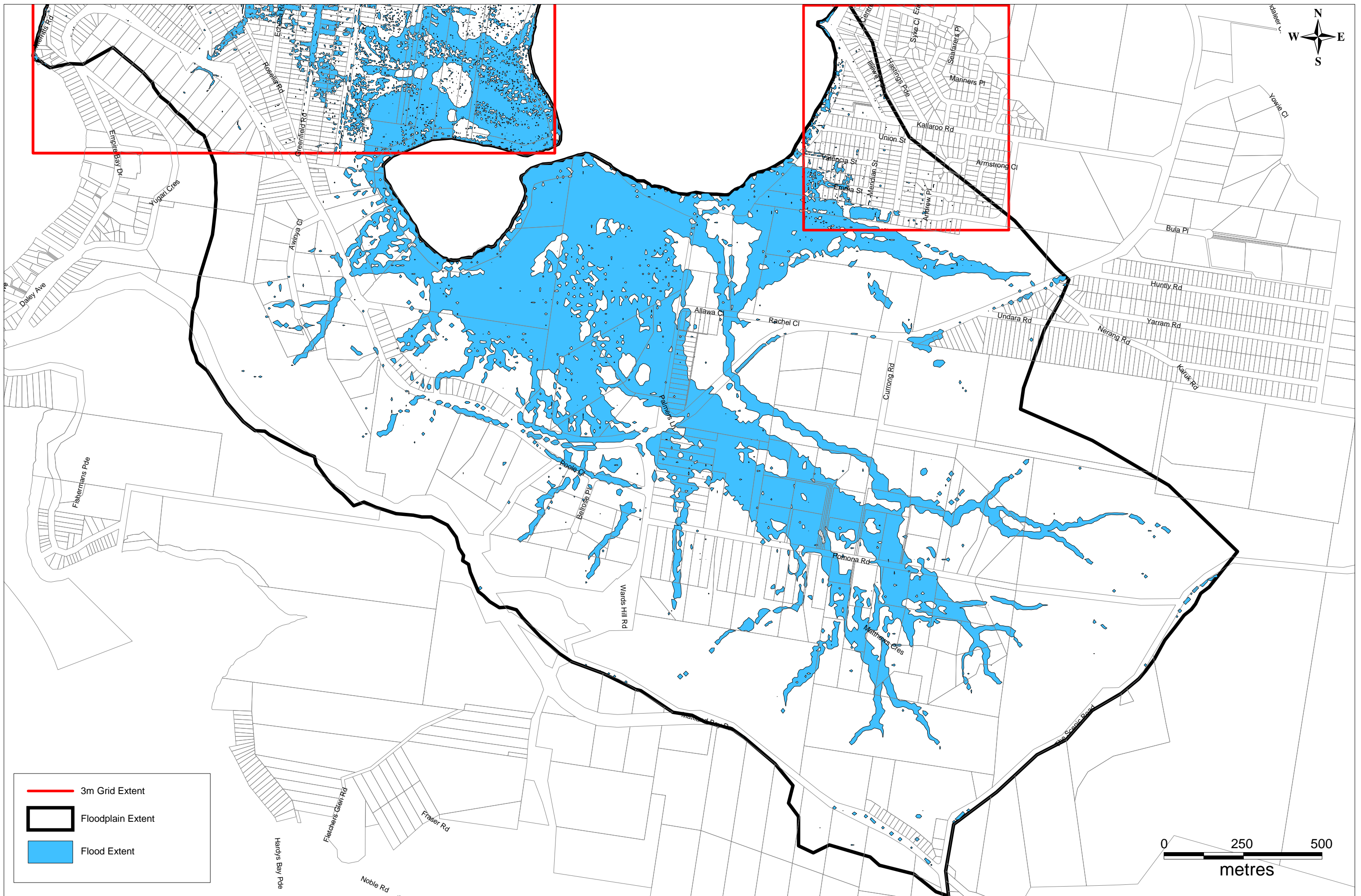

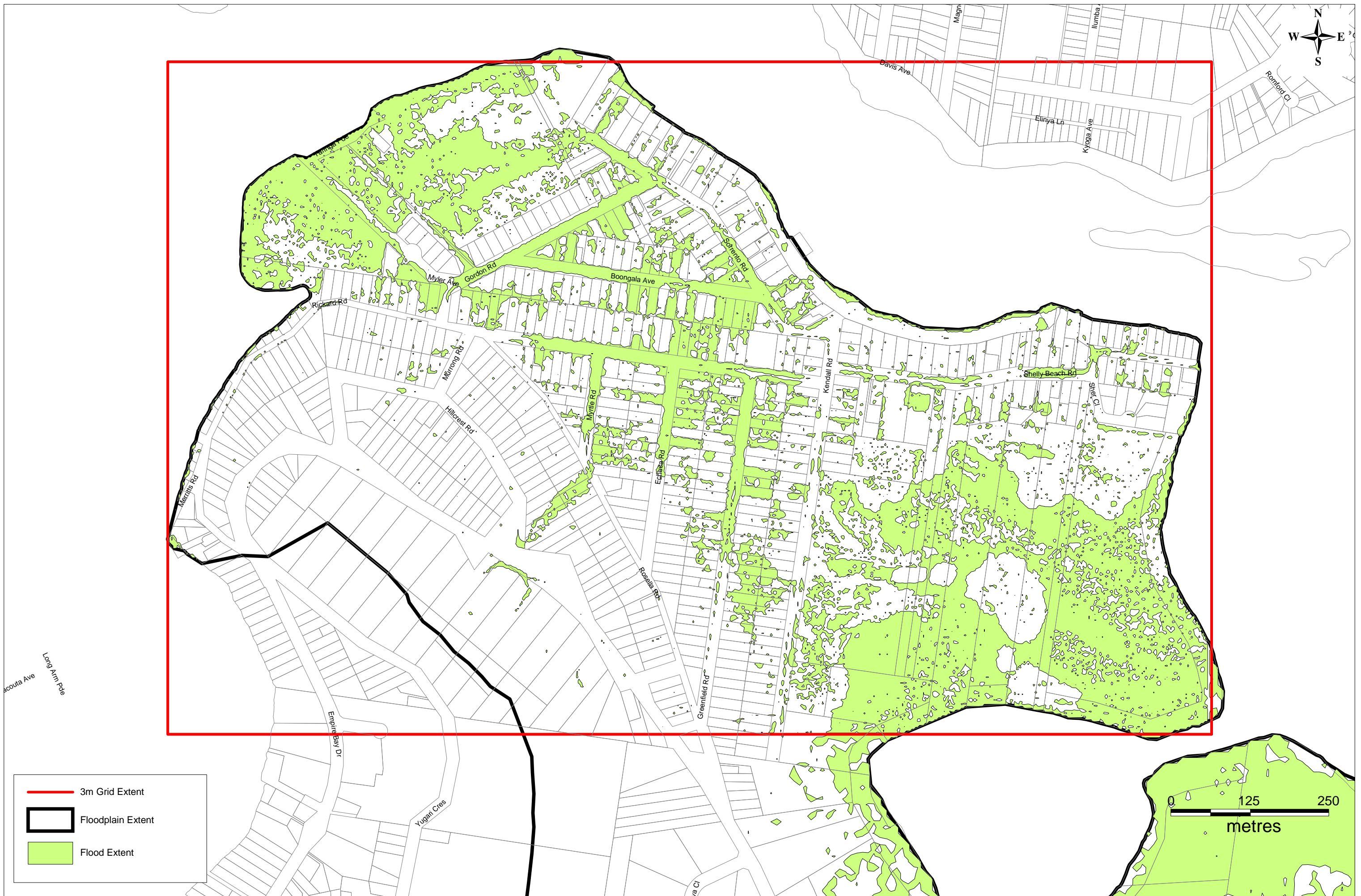

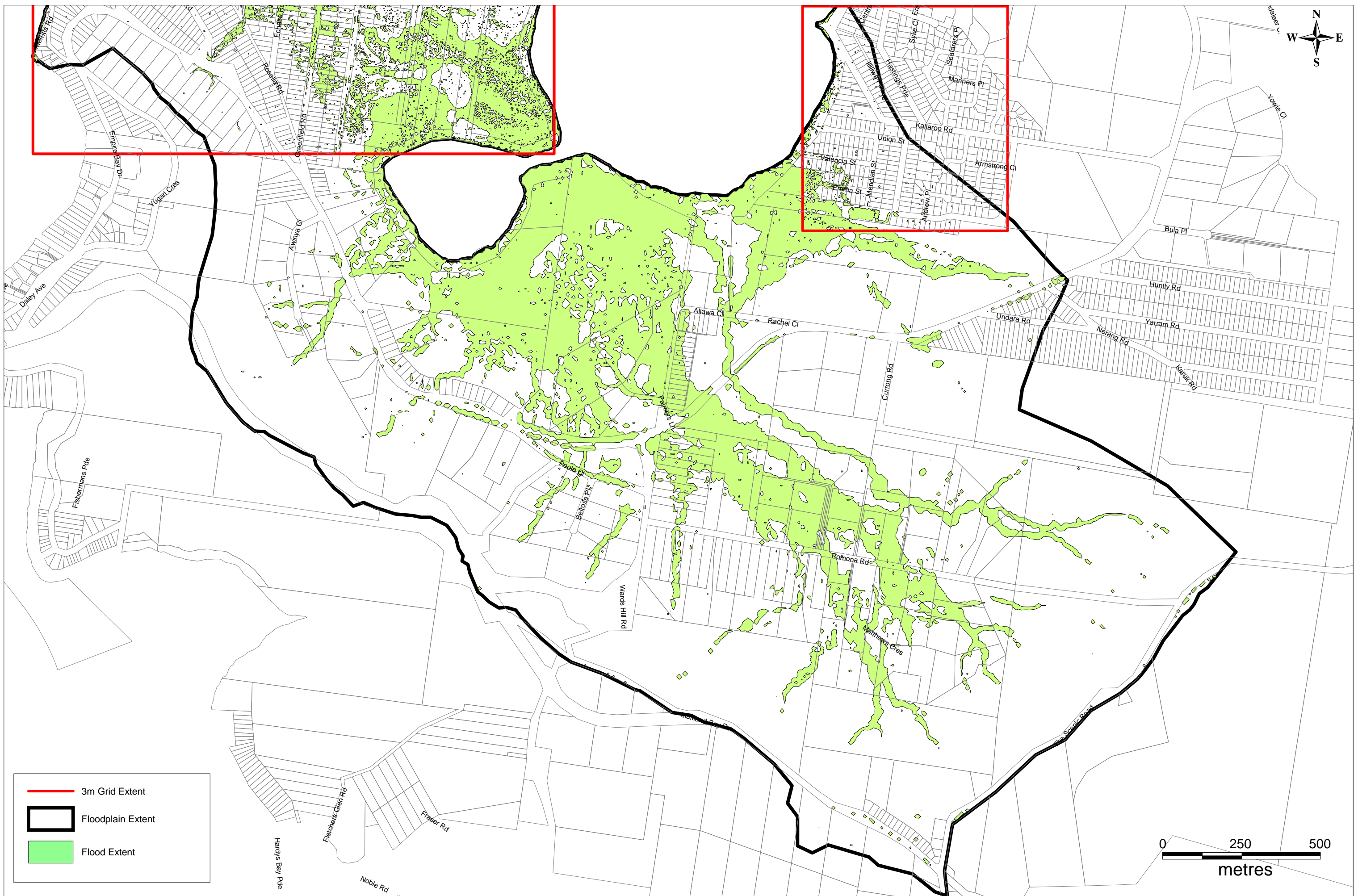

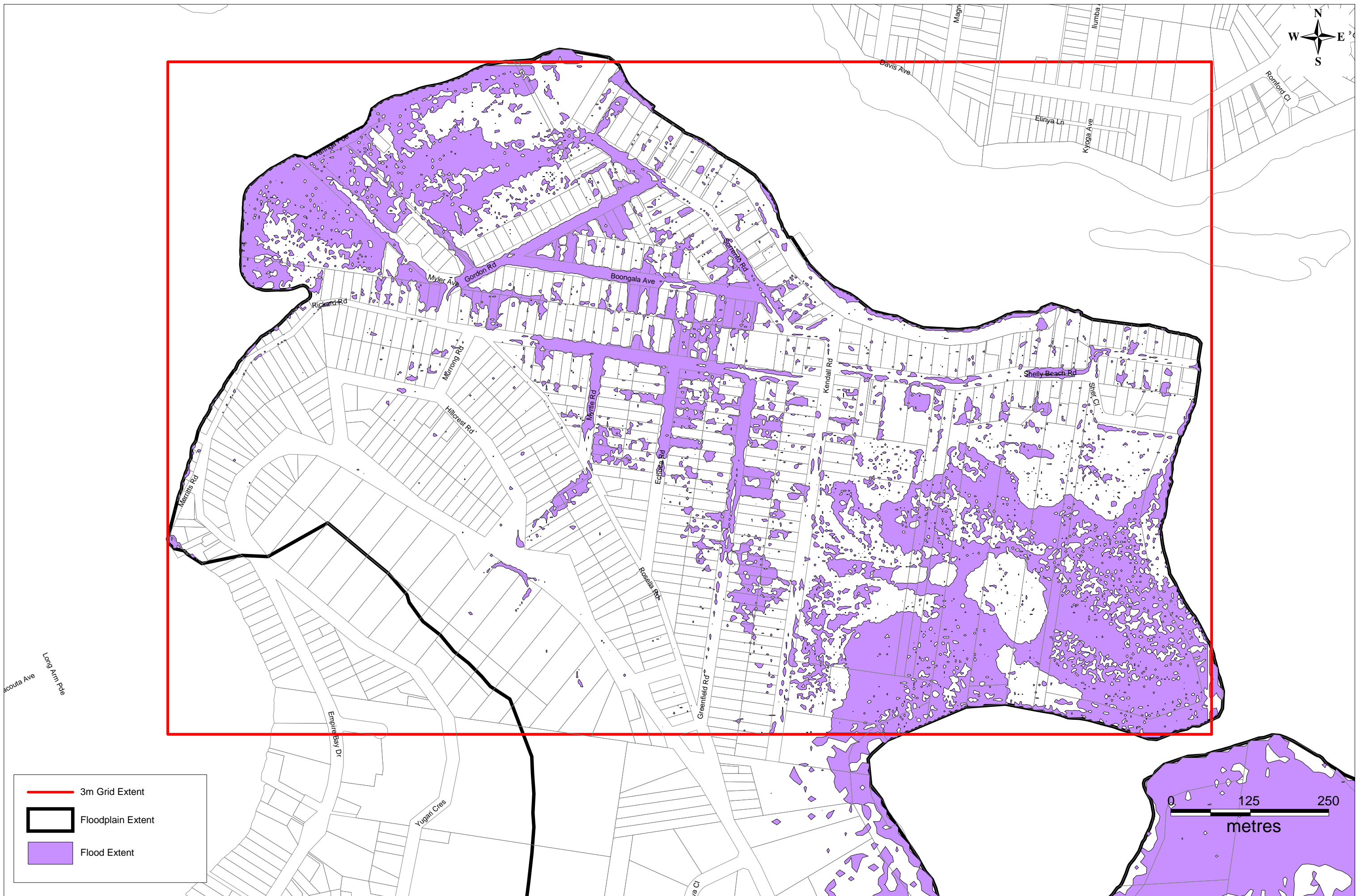

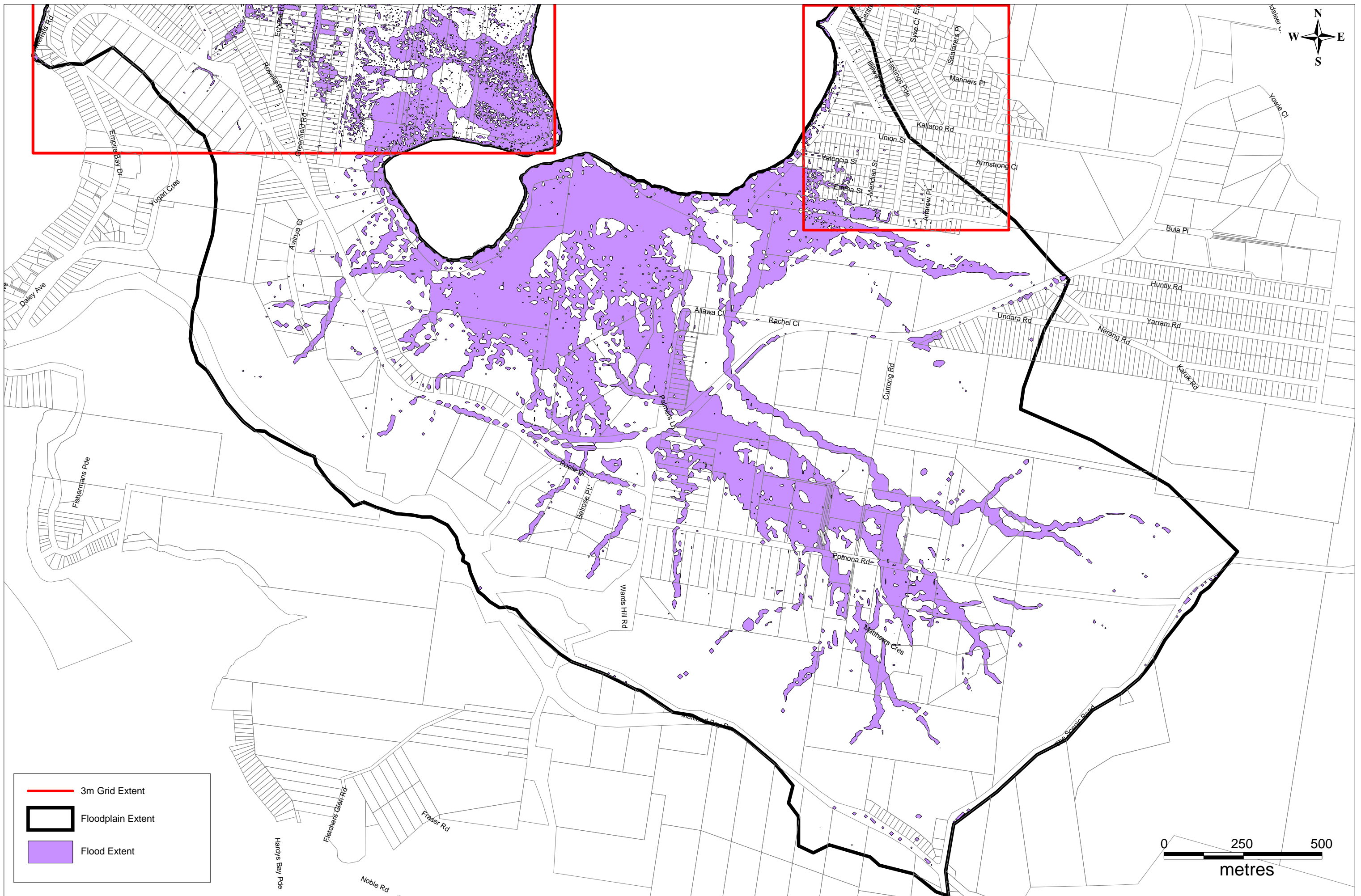

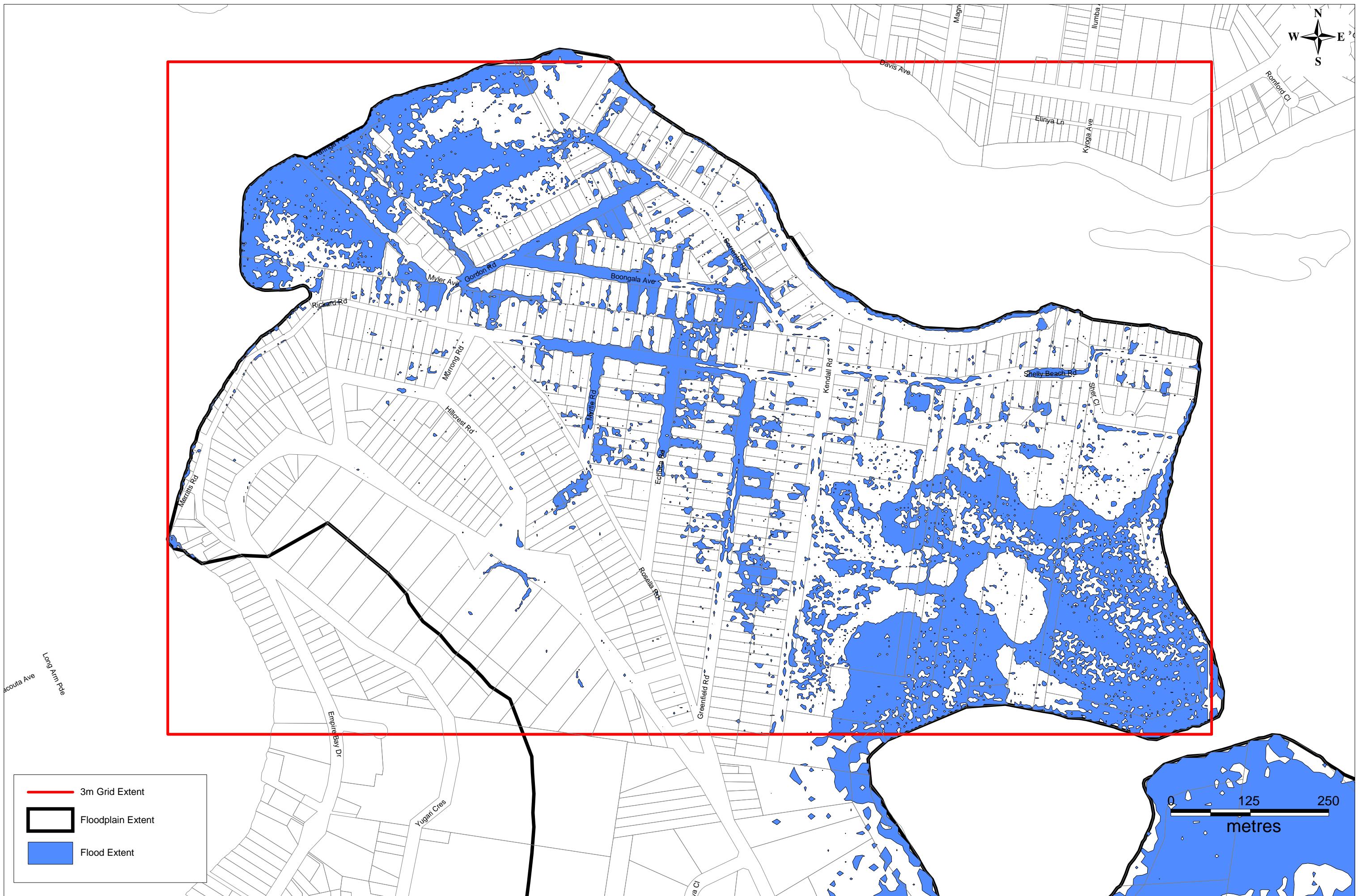

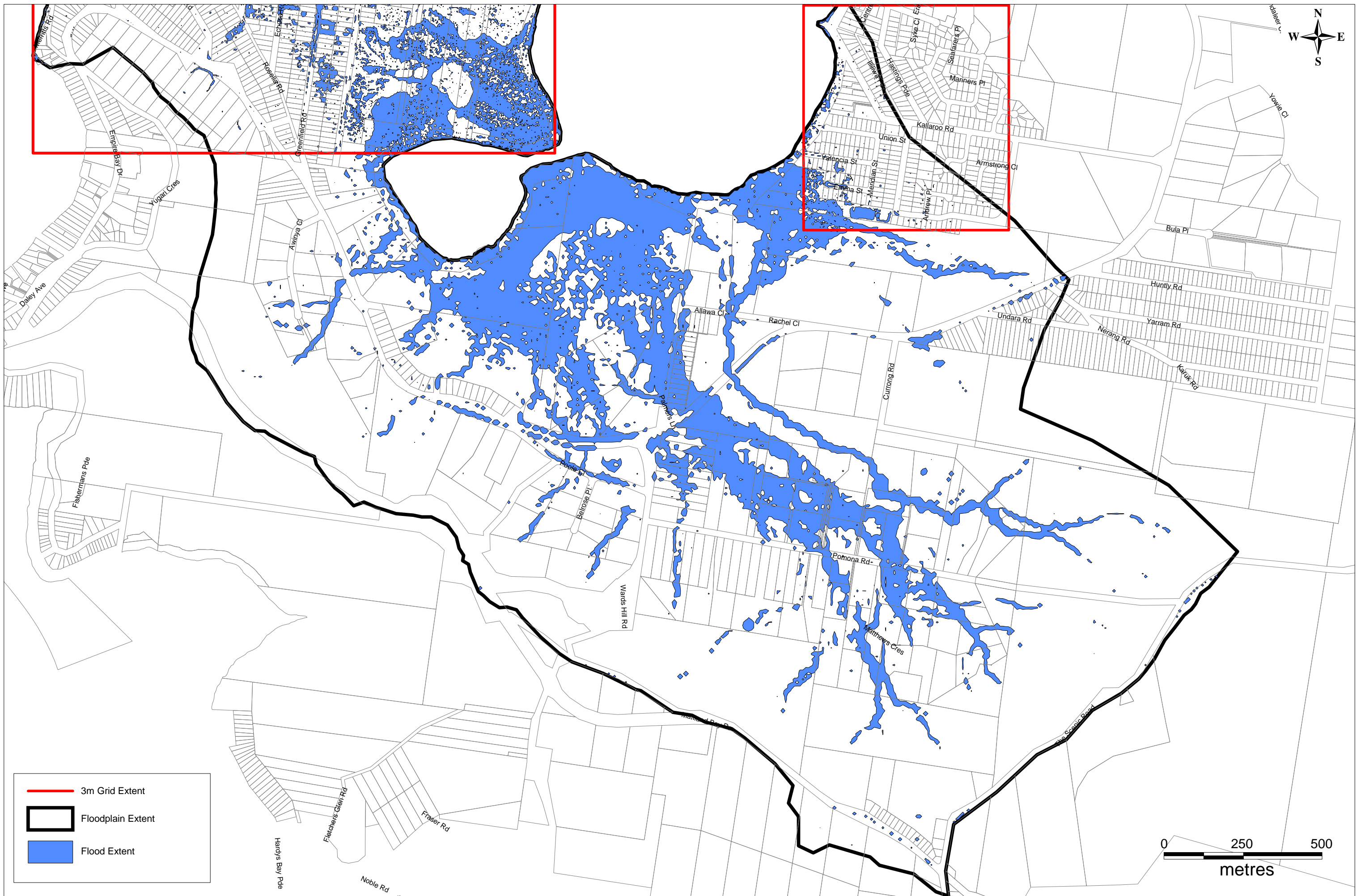

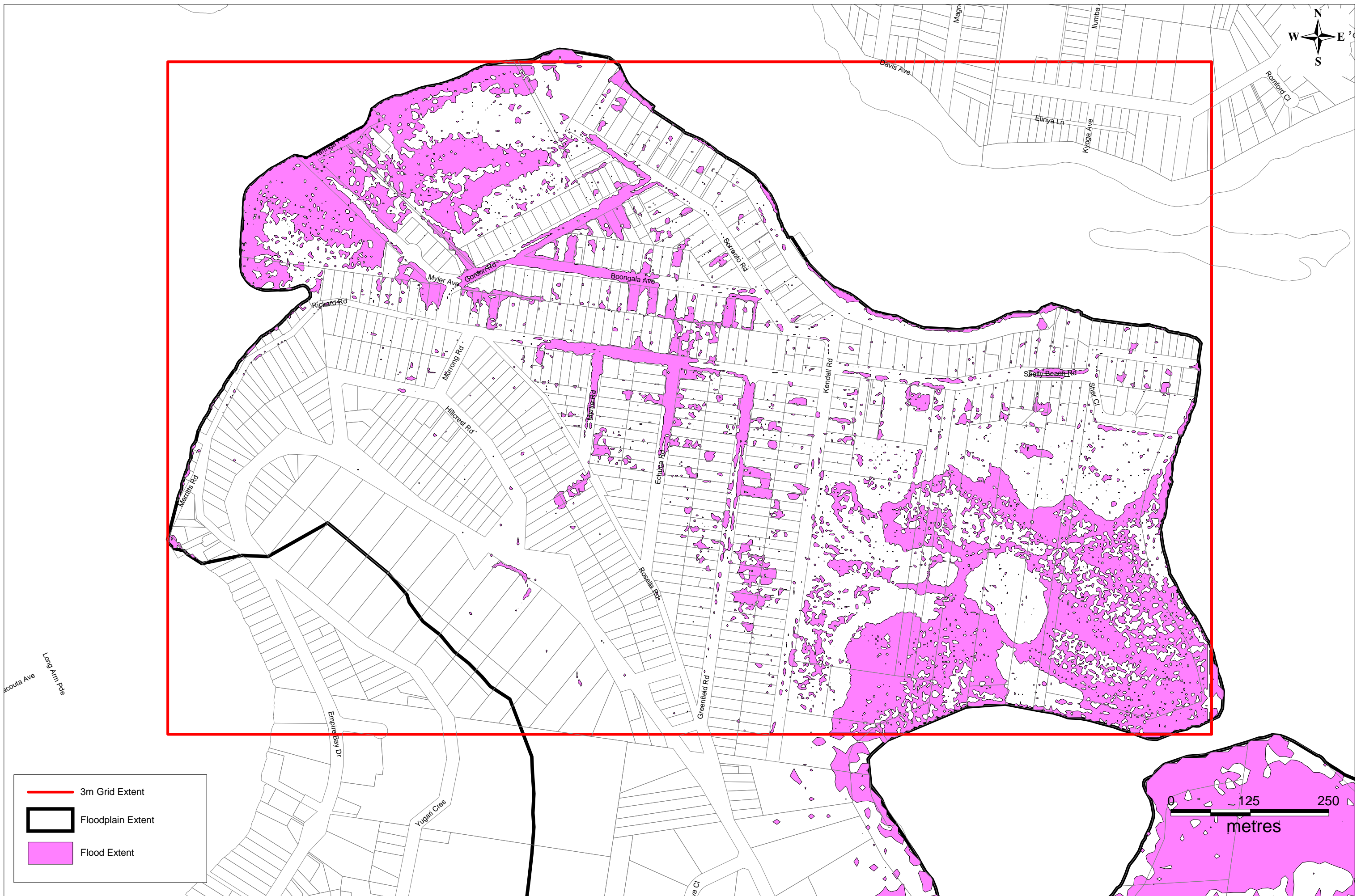

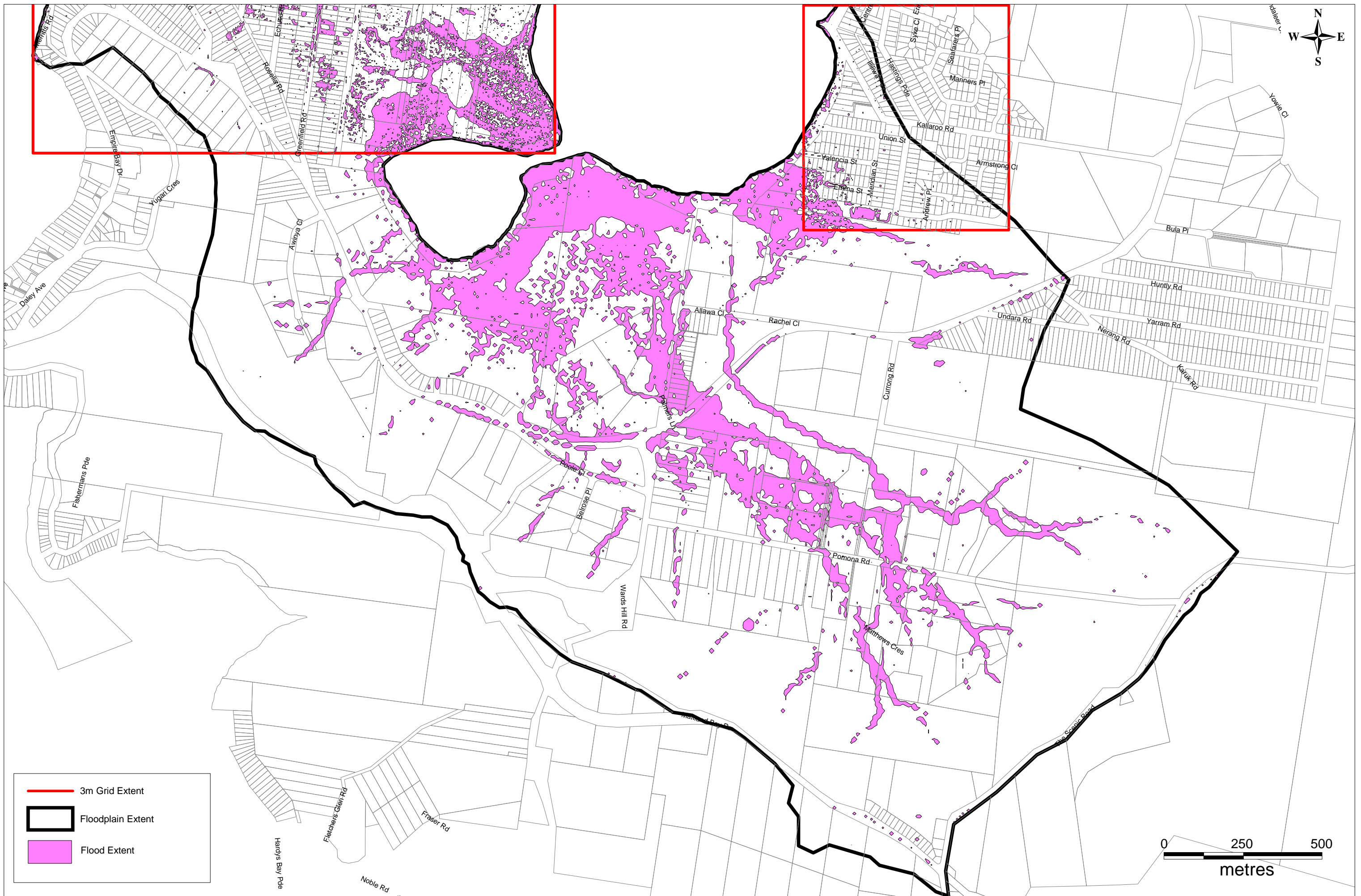



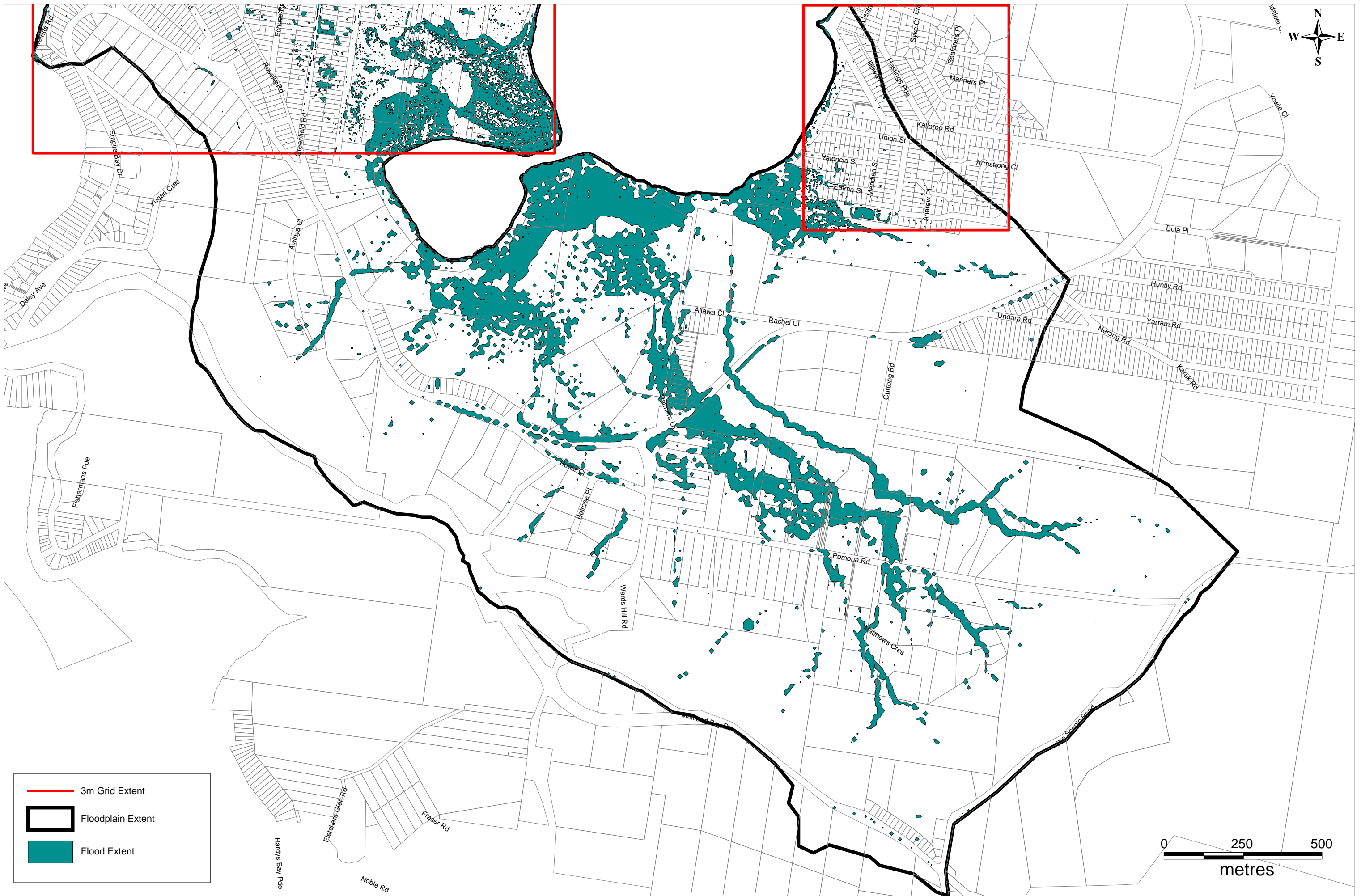

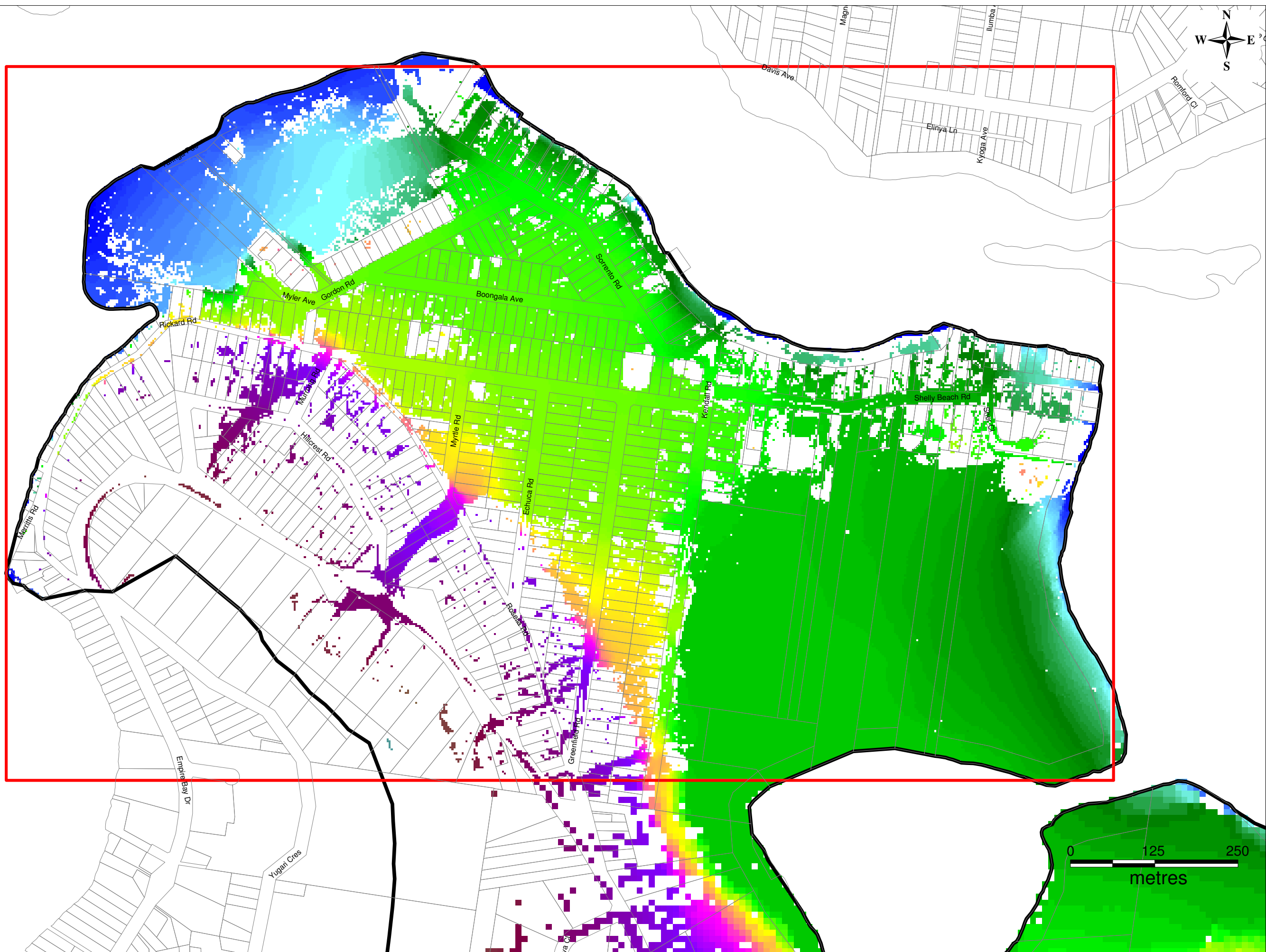

LEGEND - WATER LEVEL (m AHD)

Blue	0.0m
Cyan	1.00m
Light Green	1.25m
Bright Green	1.50m
Yellow	2.00m
Magenta	3.00m
Purple	5.00m
Dark Purple	15.00m
Brown	30.00m
Olive	50.00m
Dark Green	100.00m

Red line	3m Grid Extent
Black outline	Floodplain Extent

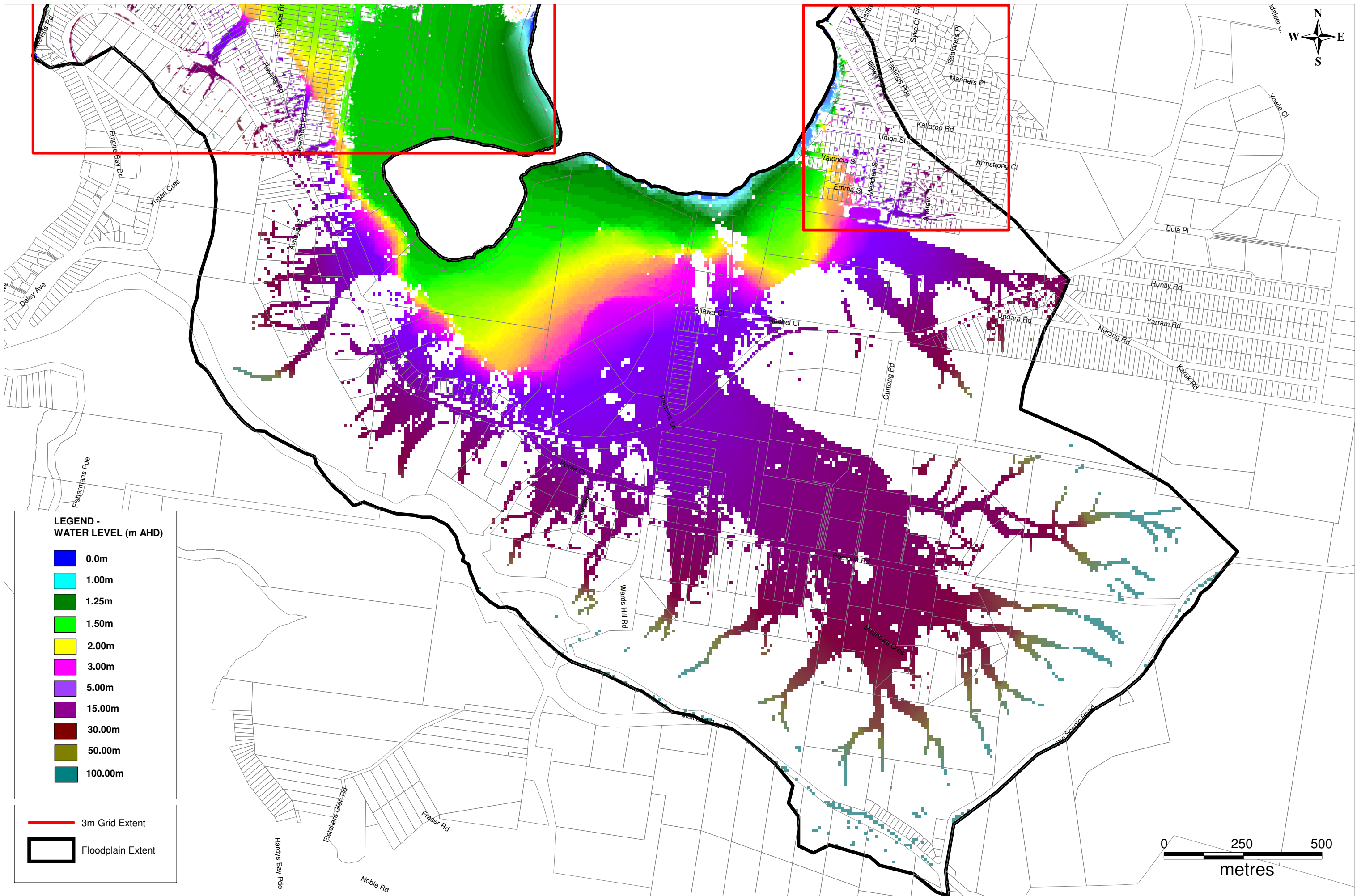

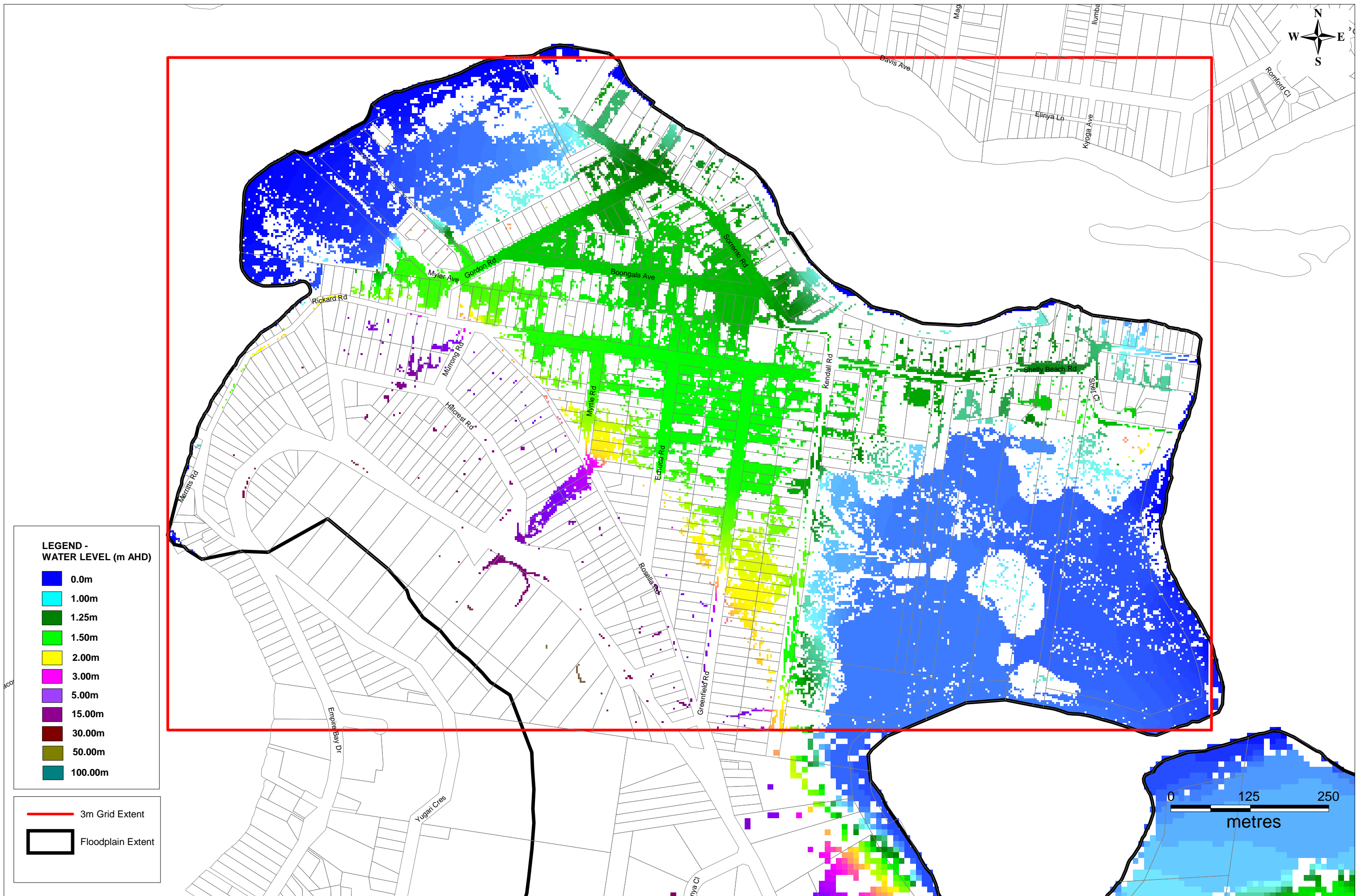

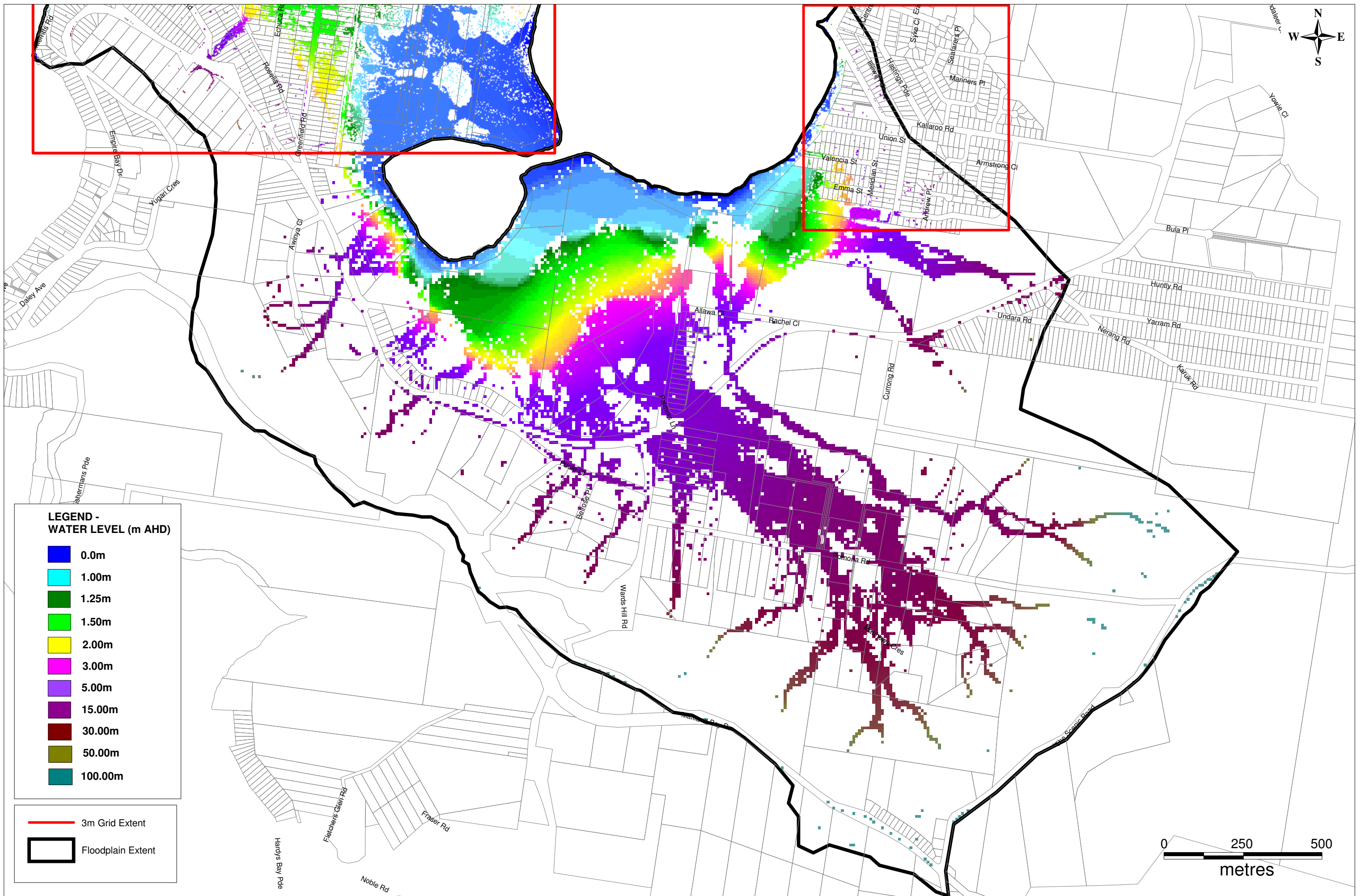

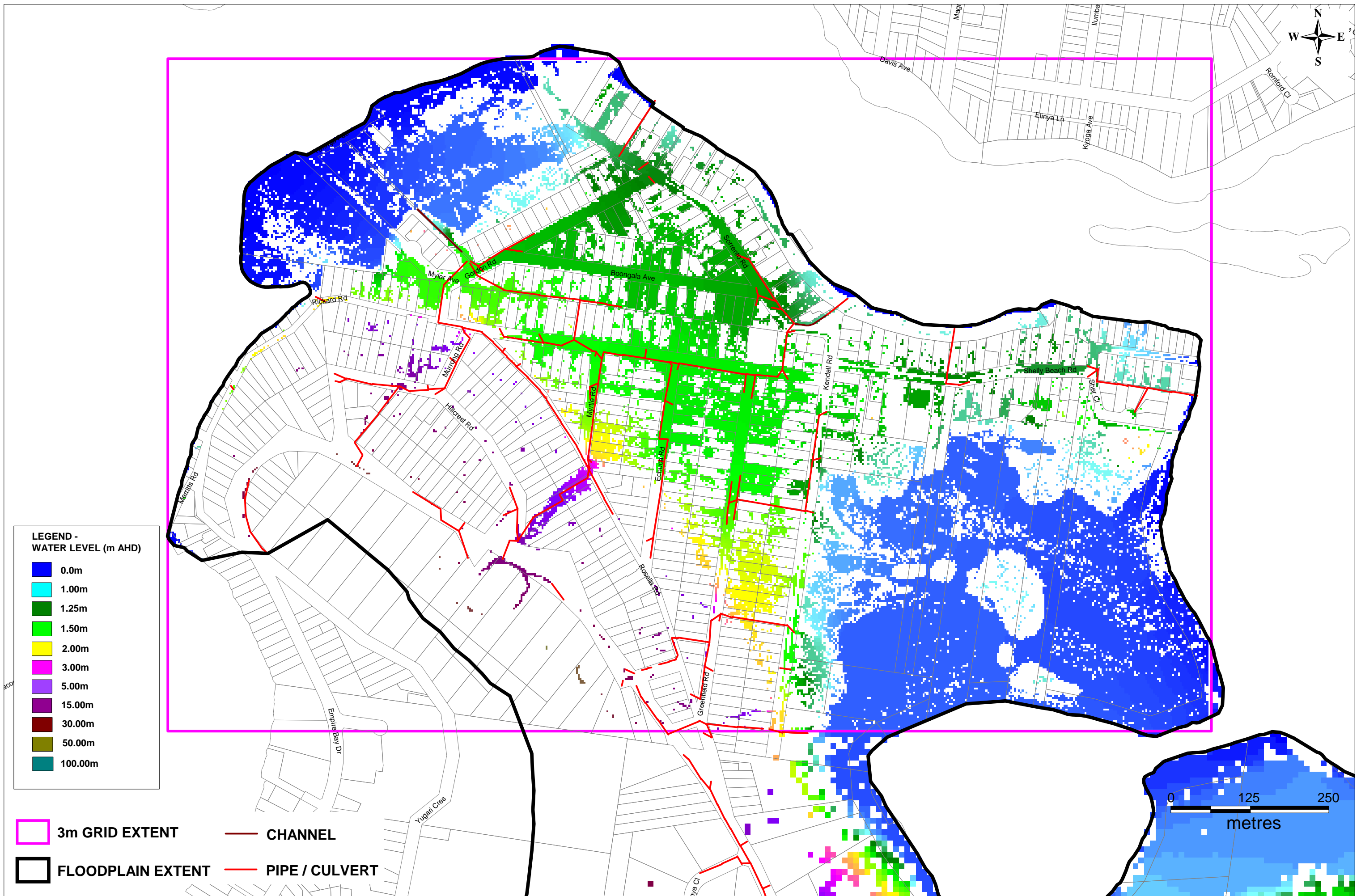

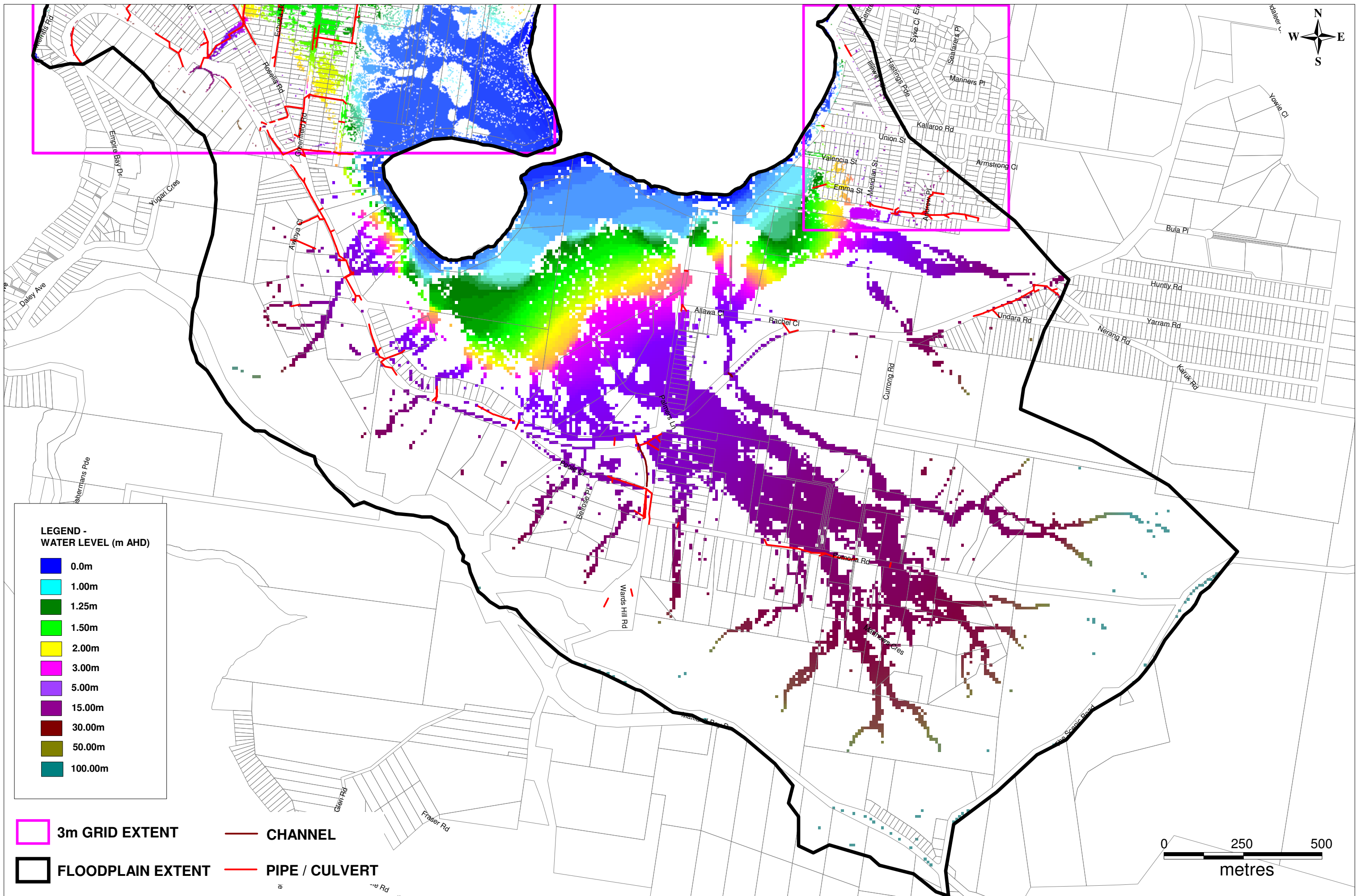

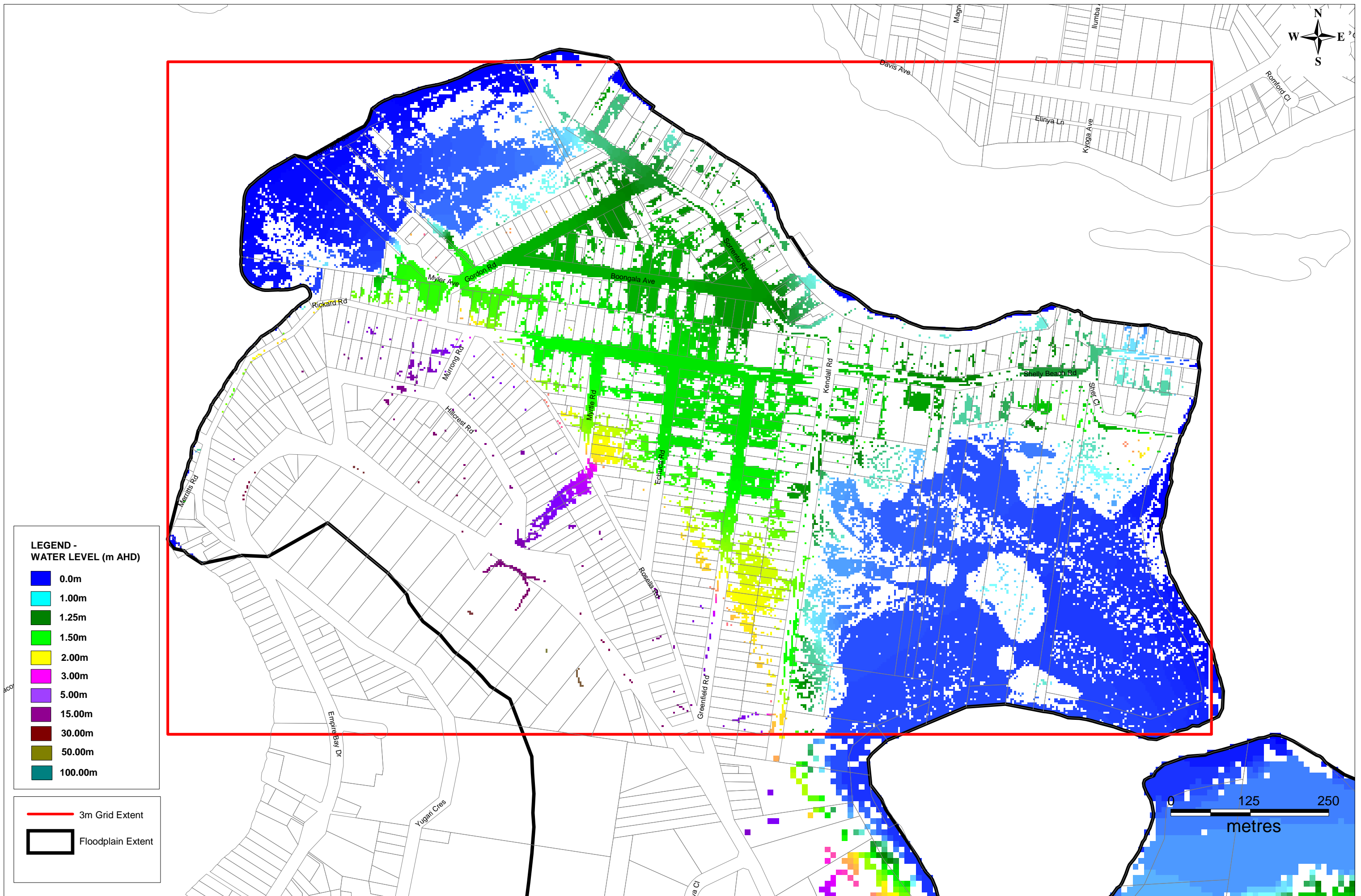

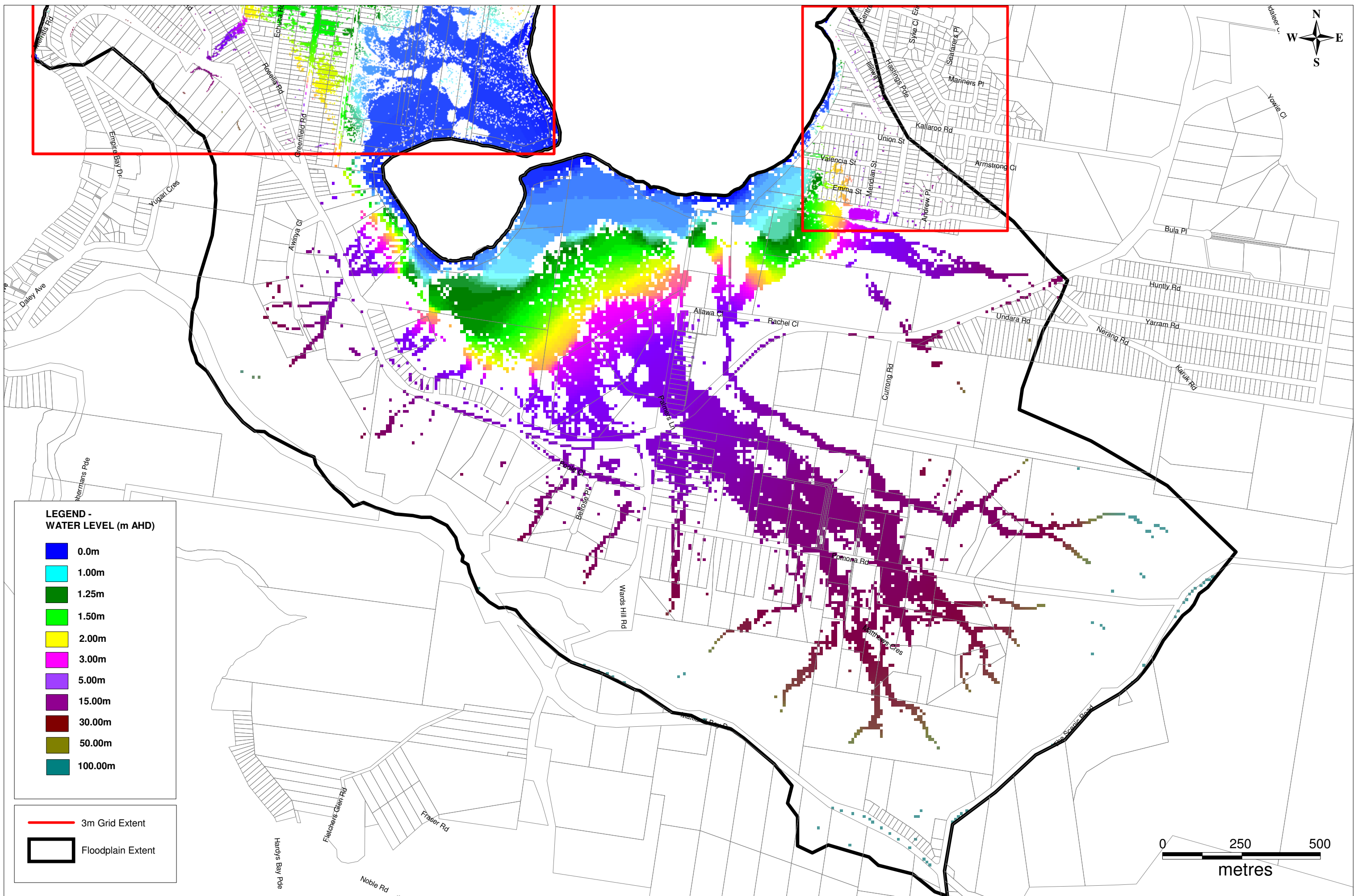

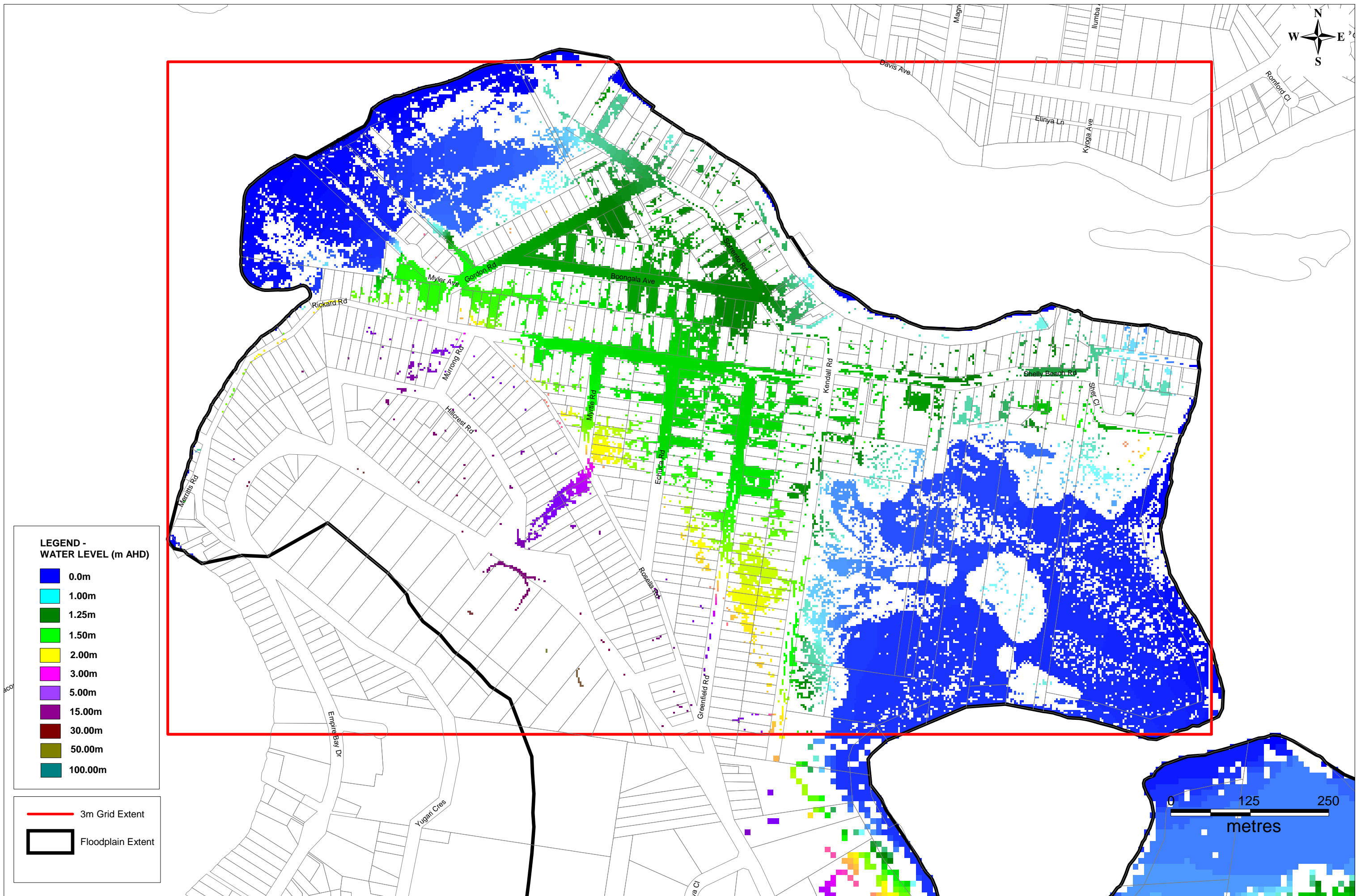

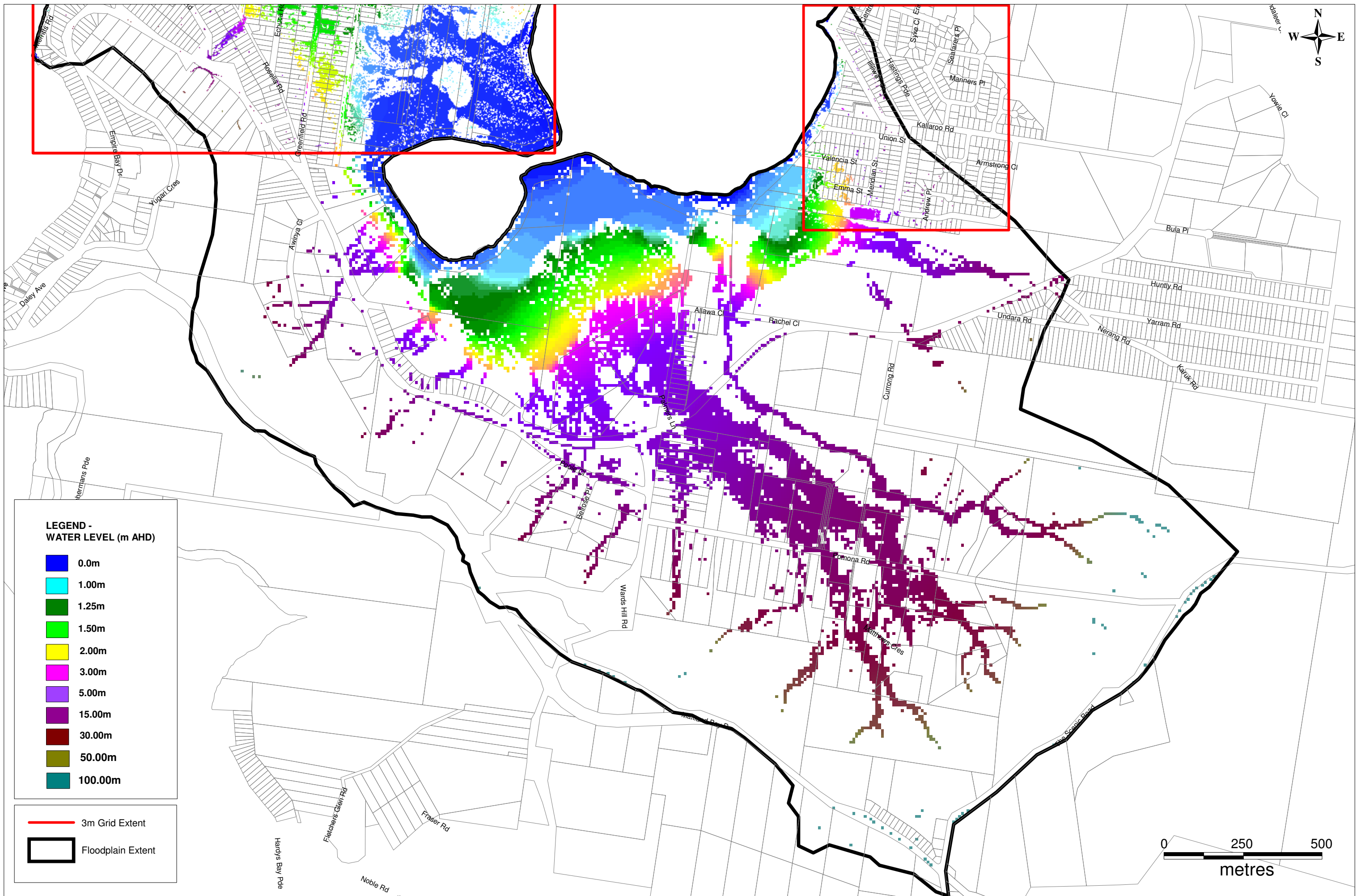

LEGEND - WATER LEVEL (m AHD)

Blue	0.0m
Cyan	1.00m
Green	1.25m
Light Green	1.50m
Yellow	2.00m
Magenta	3.00m
Purple	5.00m
Dark Purple	15.00m
Brown	30.00m
Olive	50.00m
Teal	100.00m

— 3m Grid Extent

▭ Floodplain Extent

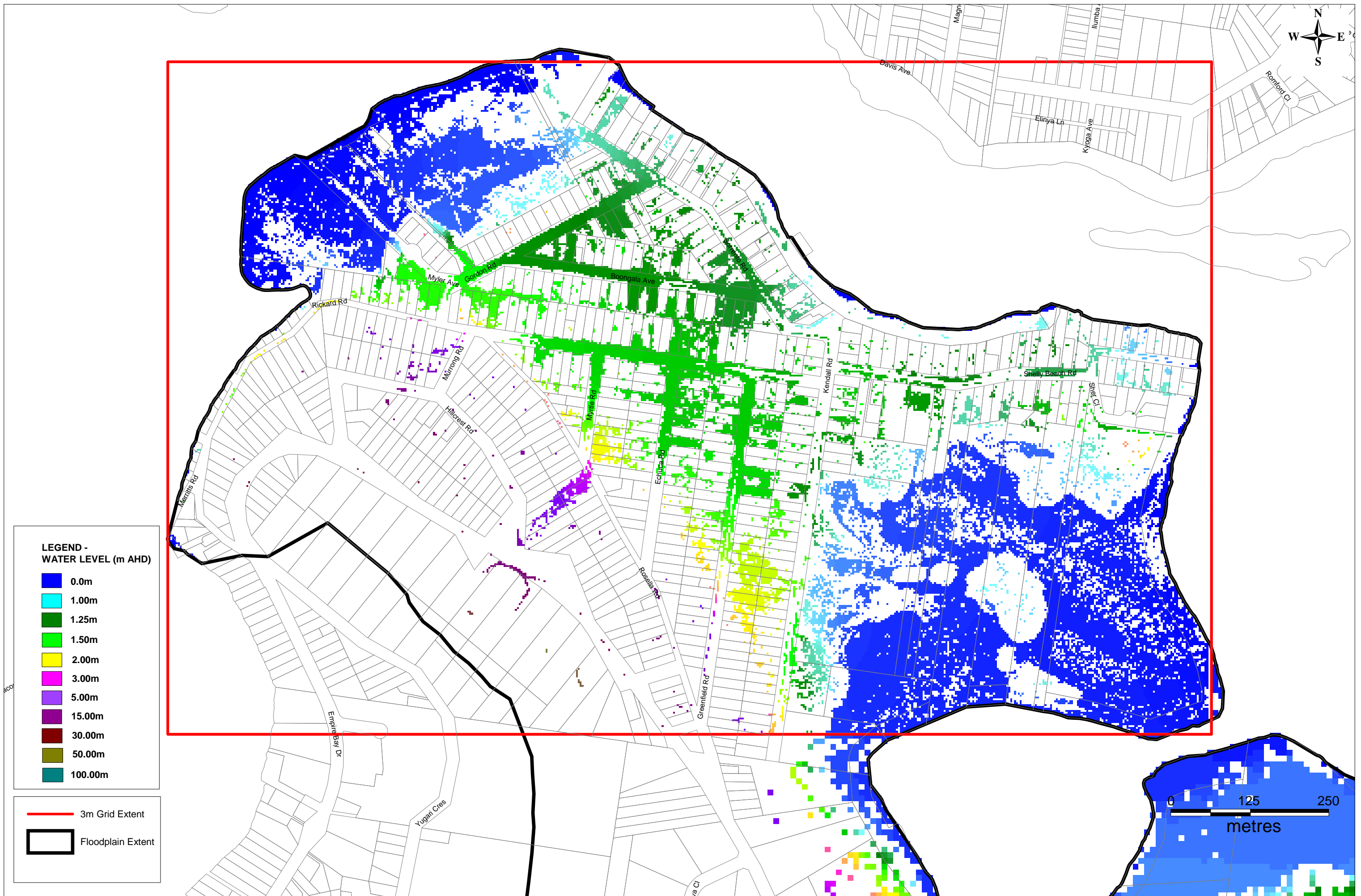

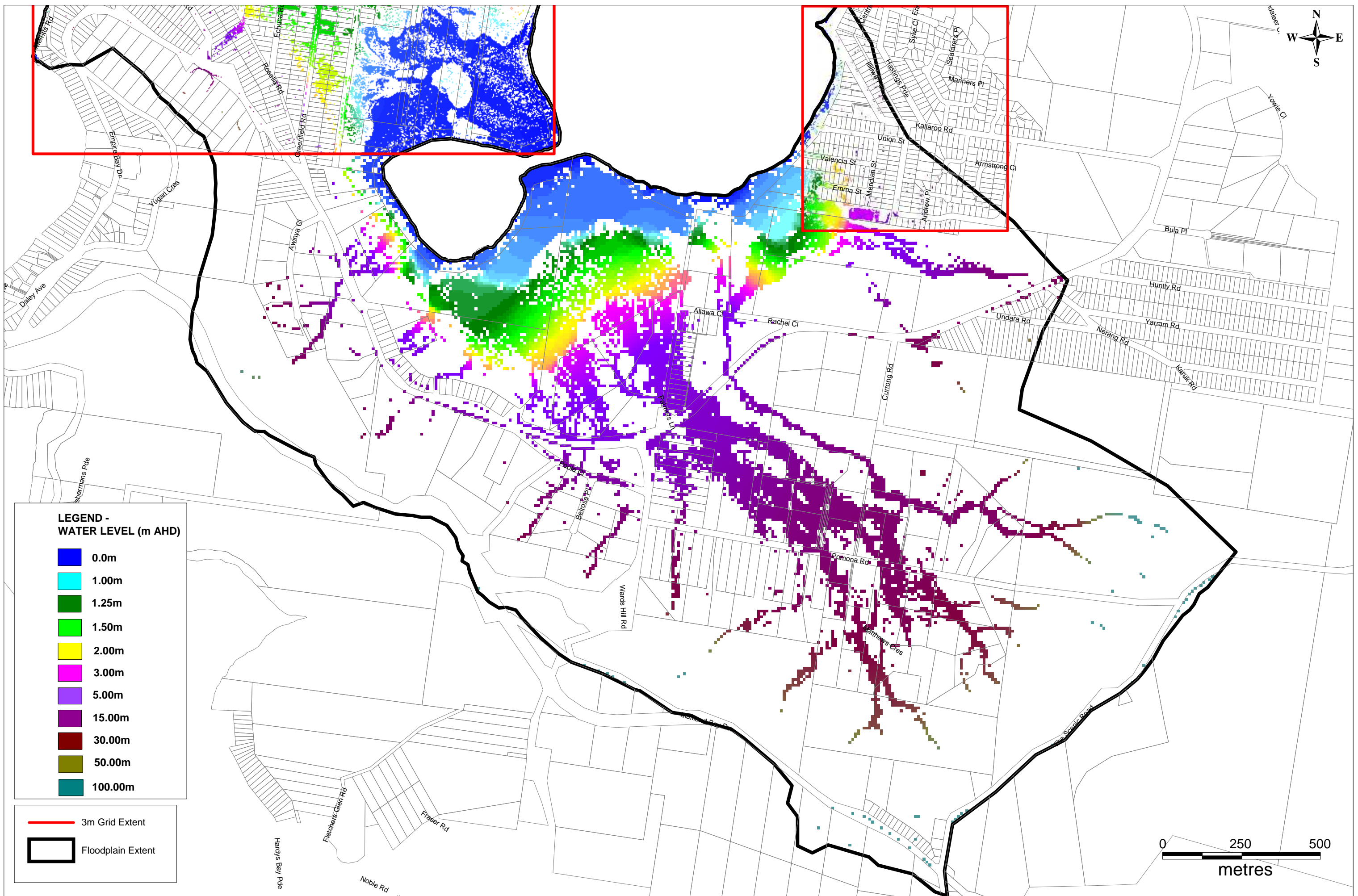

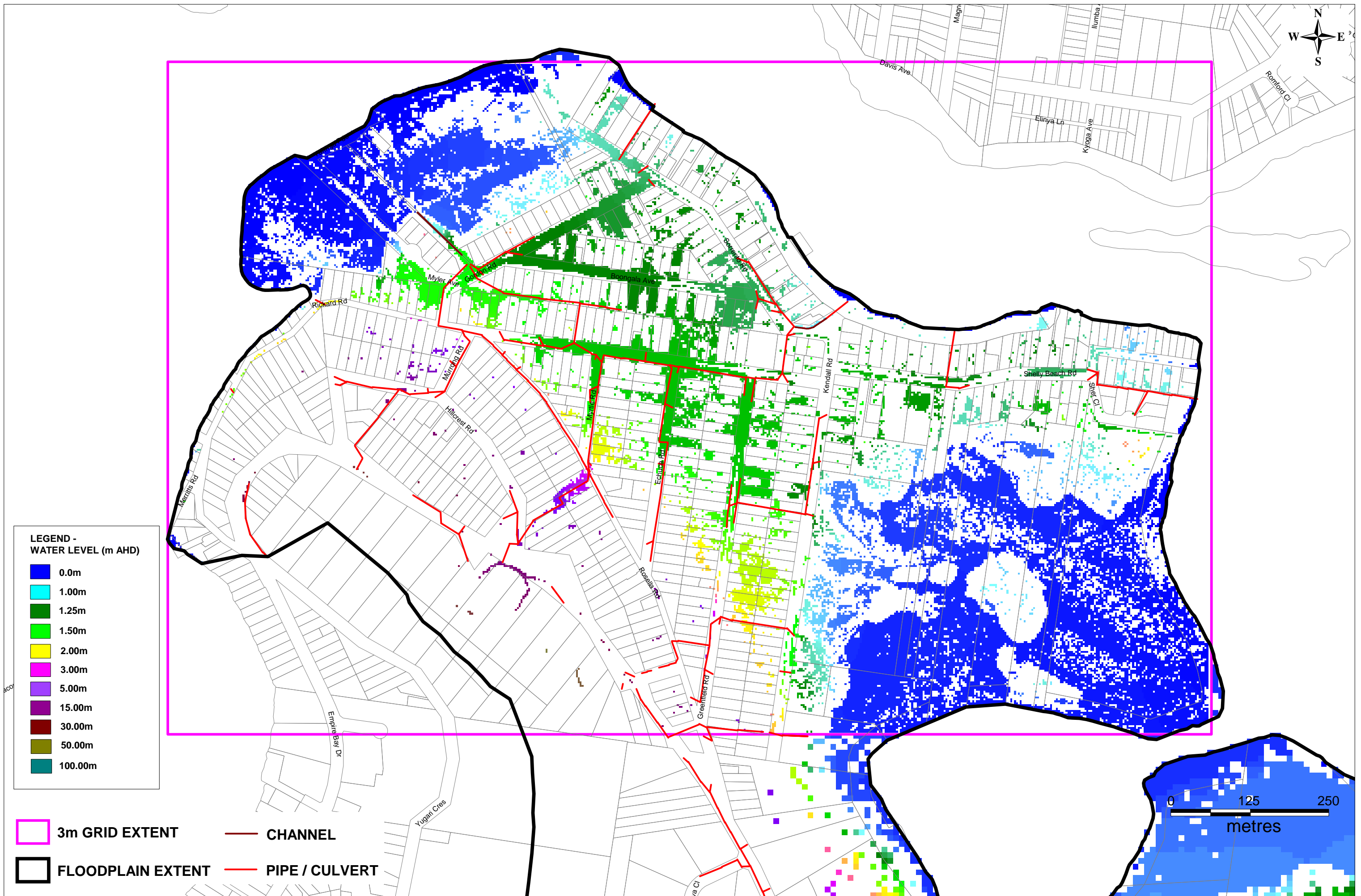

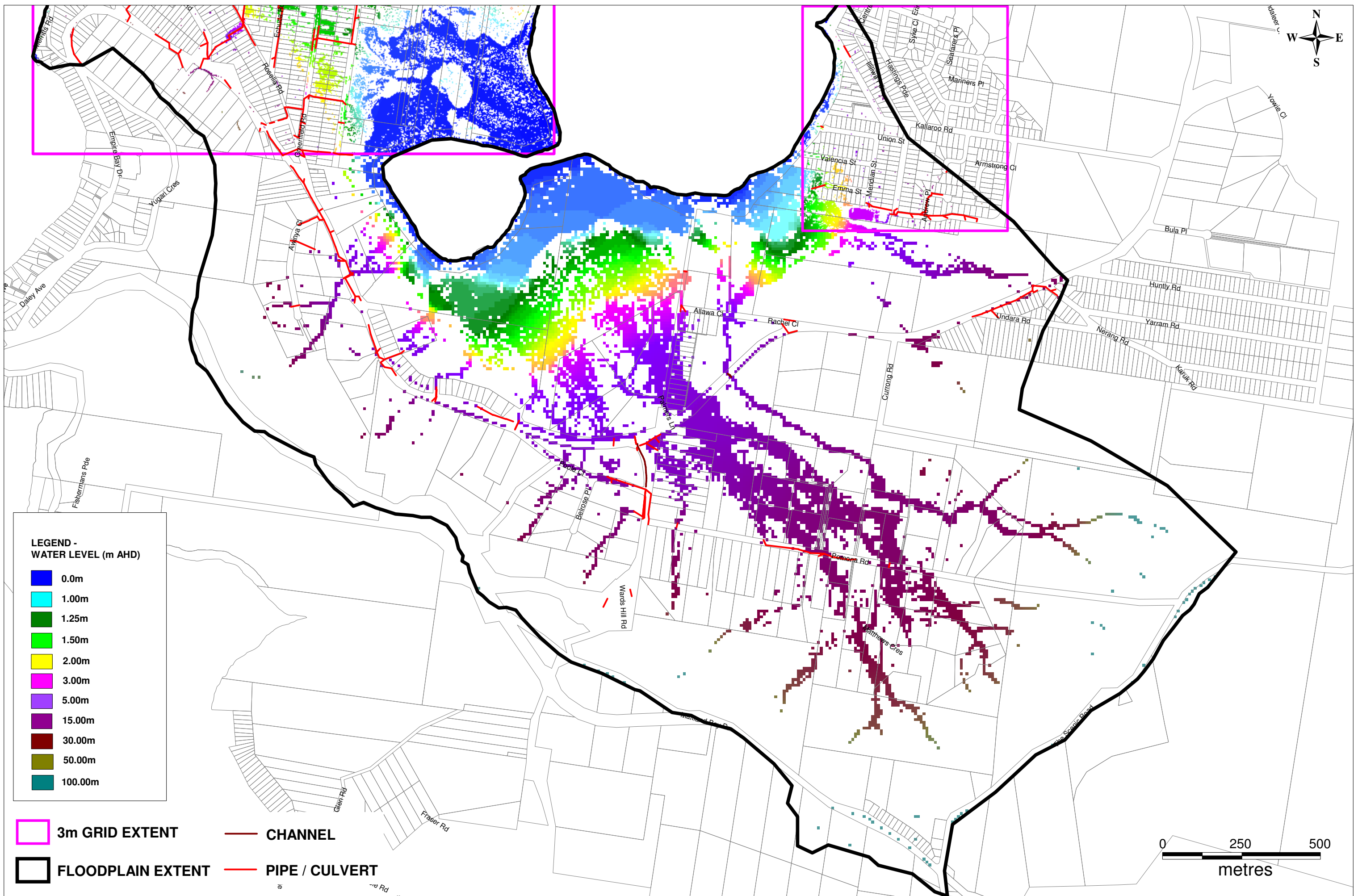

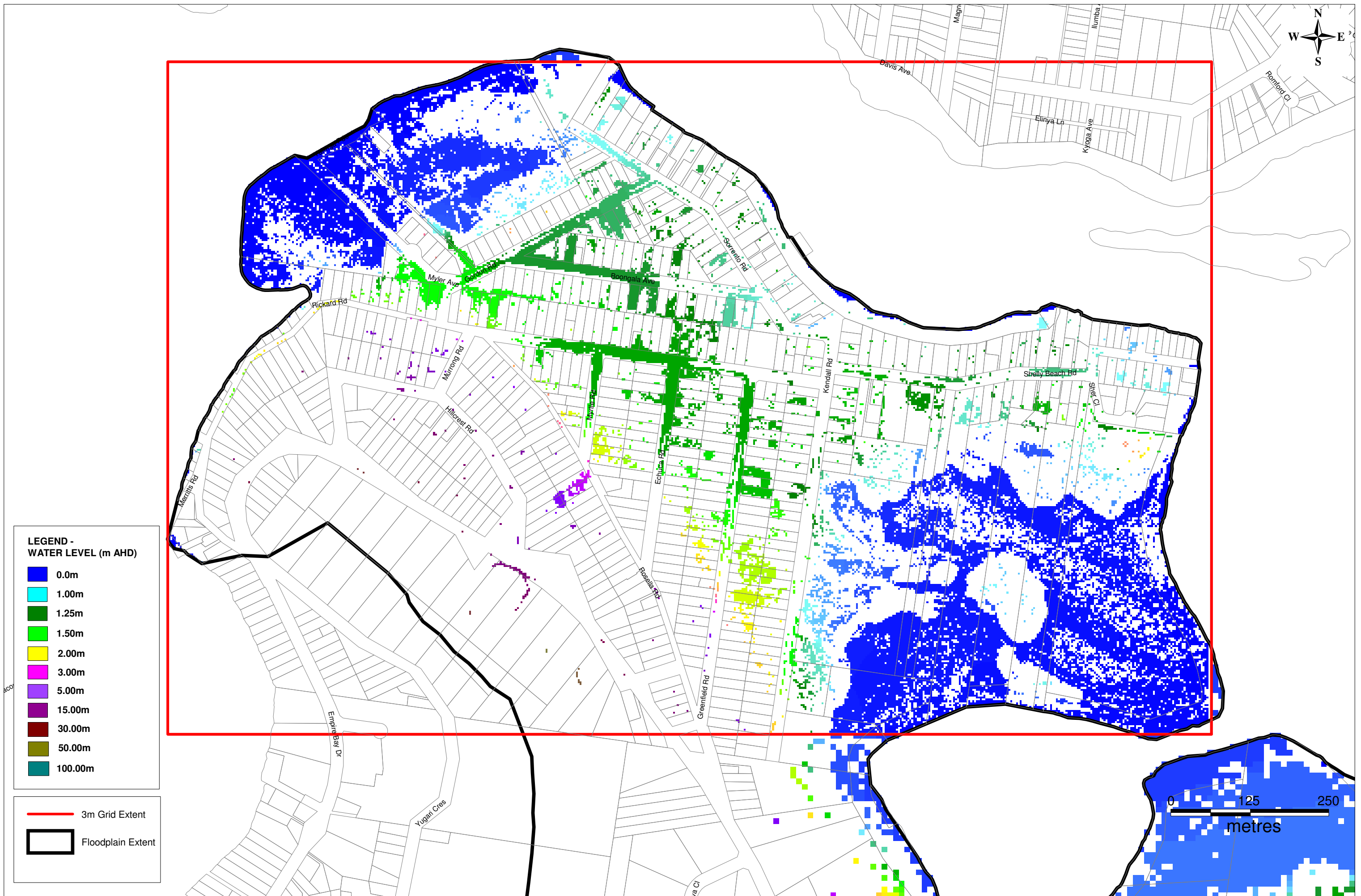

**LEGEND -
WATER LEVEL (m AHD)**

- 0.0m
- 1.00m
- 1.25m
- 1.50m
- 2.00m
- 3.00m
- 5.00m
- 15.00m
- 30.00m
- 50.00m
- 100.00m

- 3m Grid Extent
- Floodplain Extent

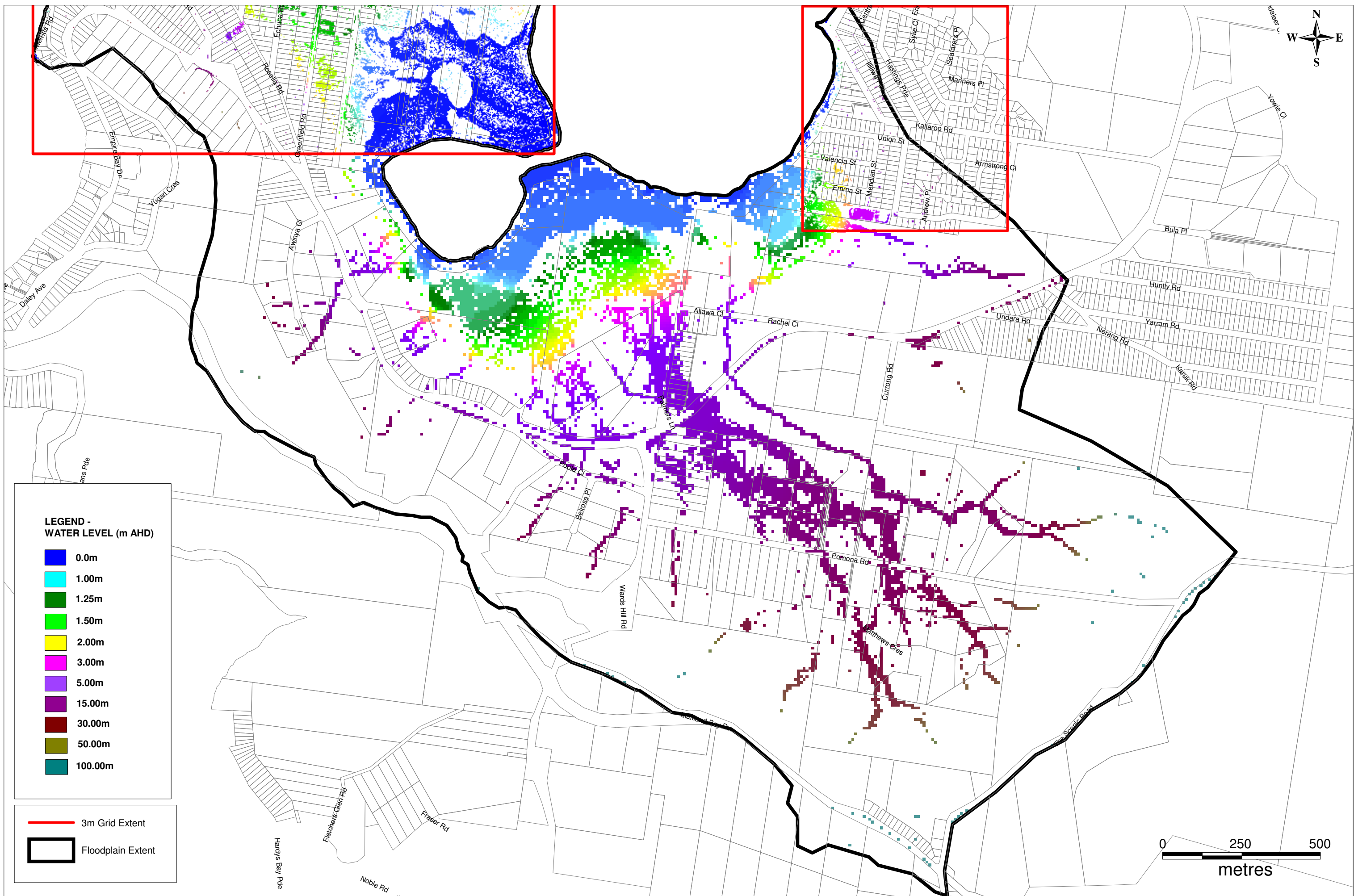

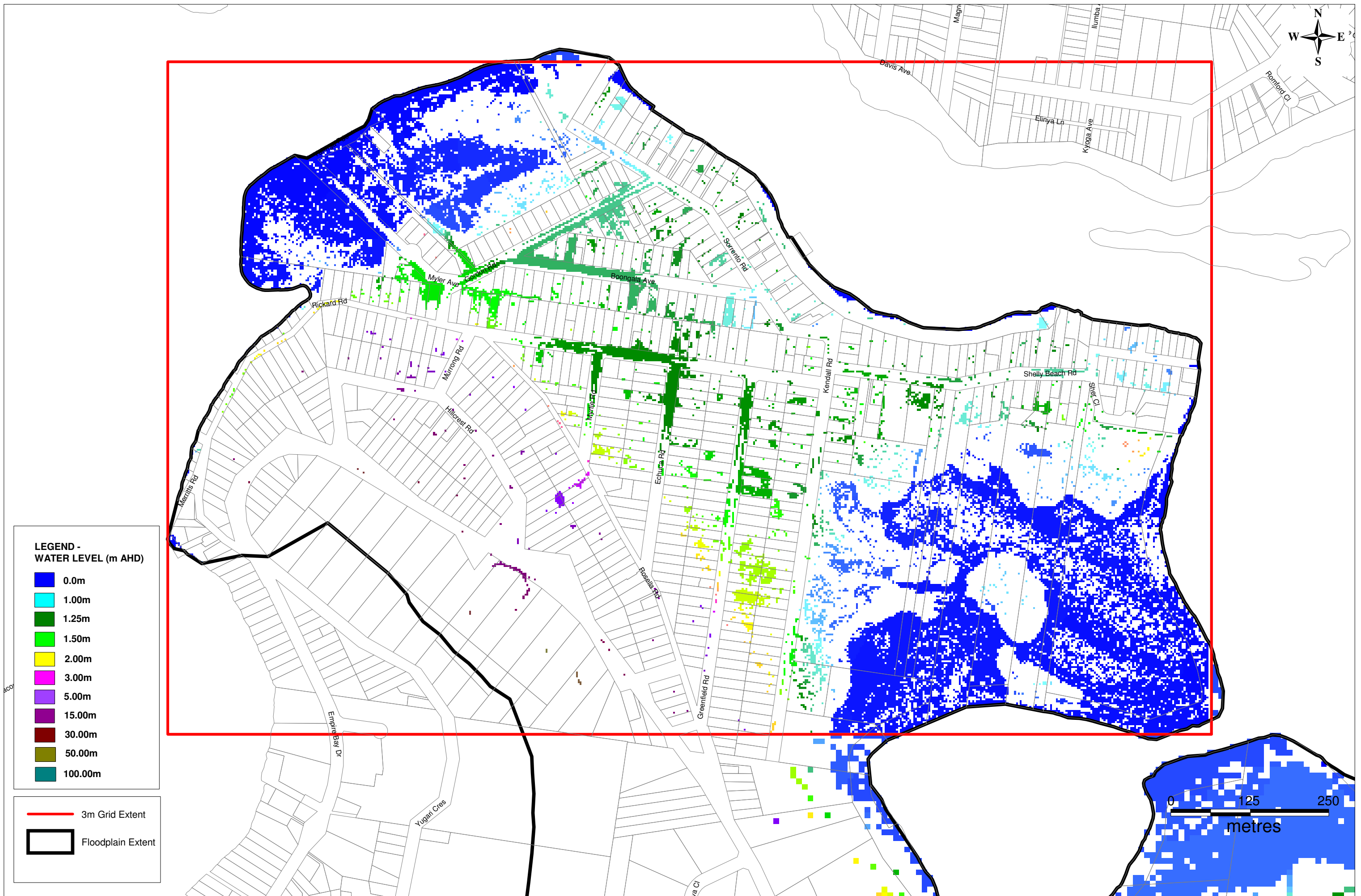

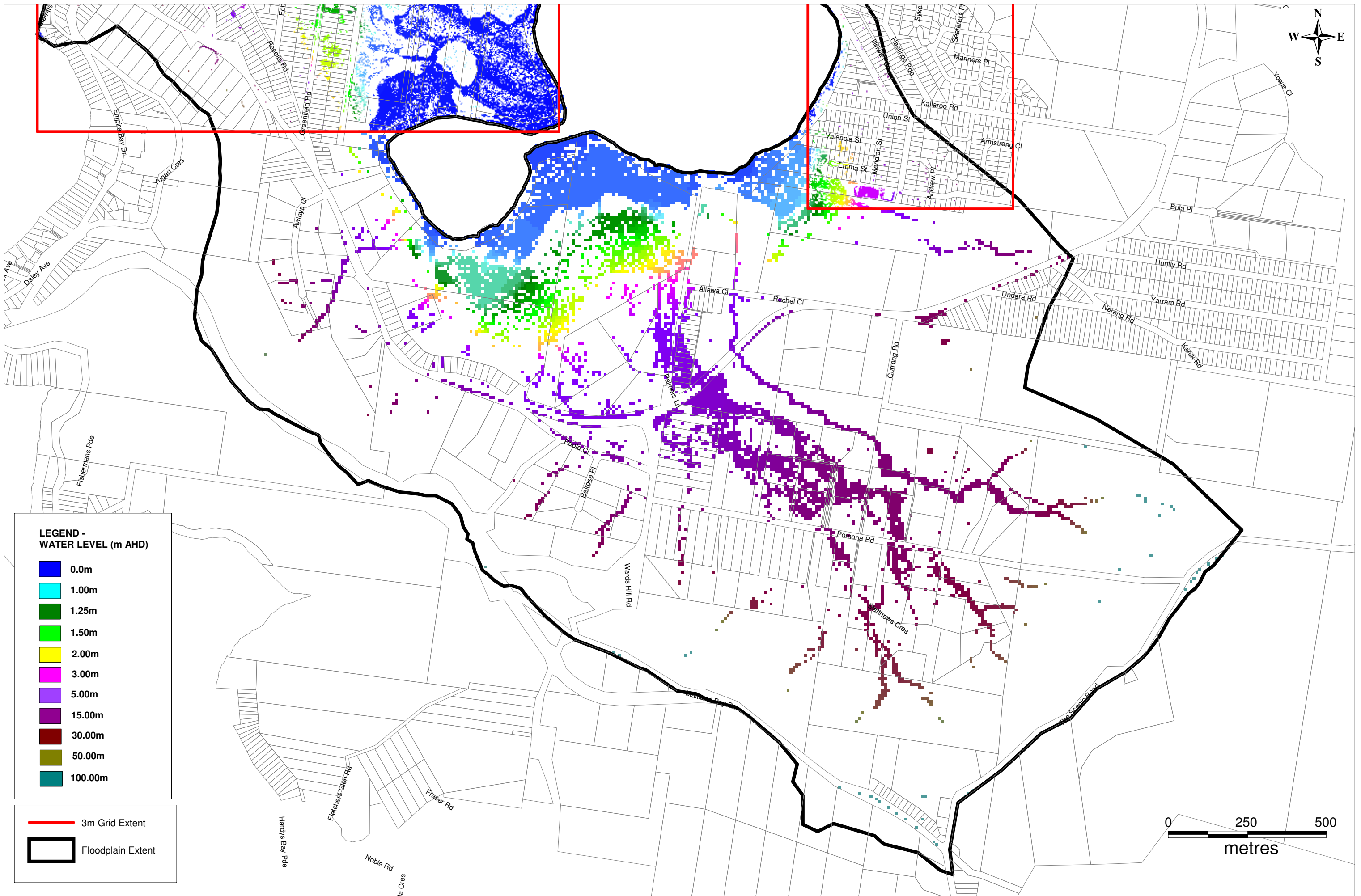

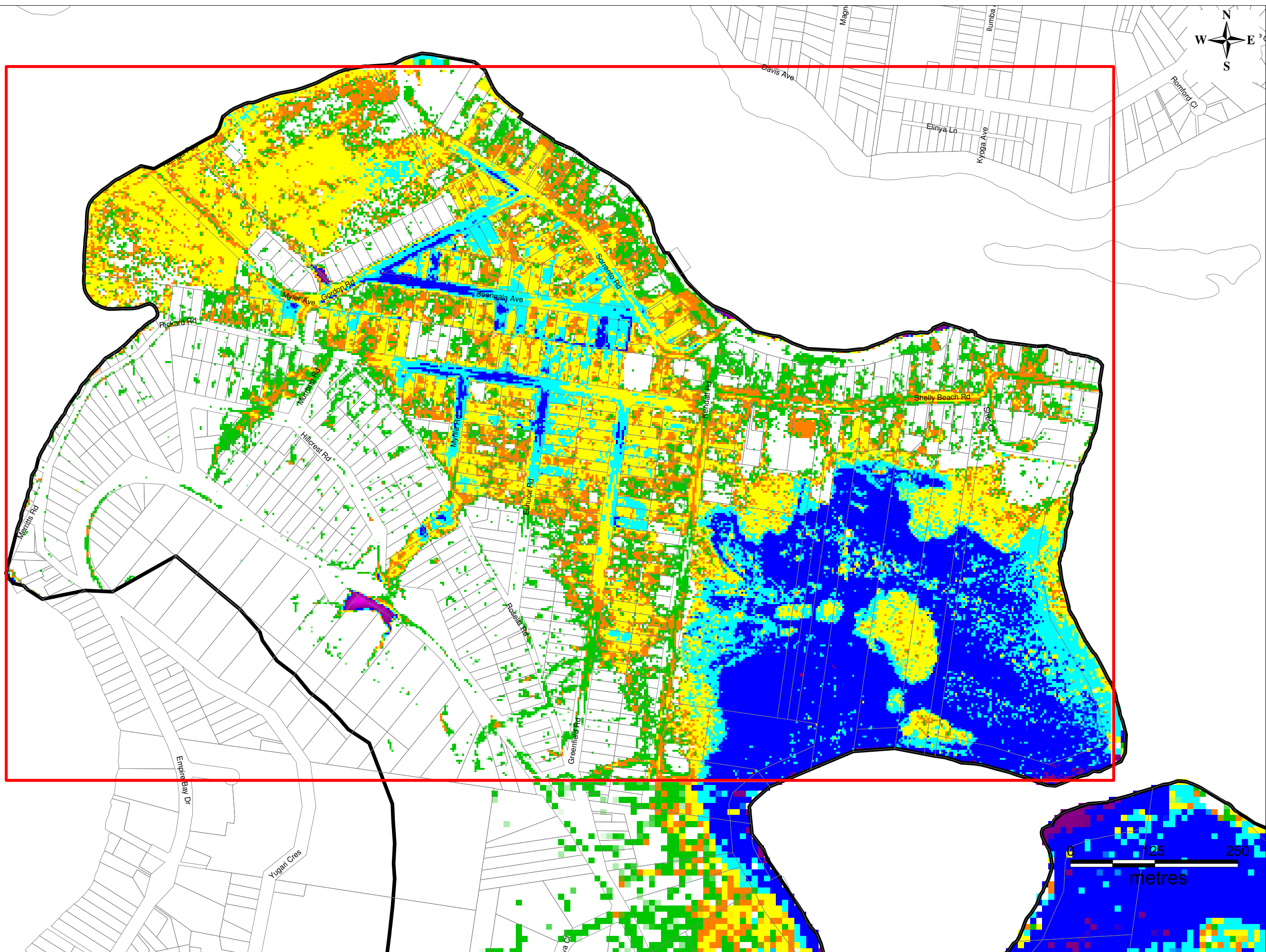

LEGEND - PEAK DEPTH (m)

- 0.10-0.19m
- 0.20-0.29m
- 0.30-0.49m
- 0.50-0.69m
- 0.70-0.99m
- > 1.0m

3m Grid Extent

Floodplain Extent

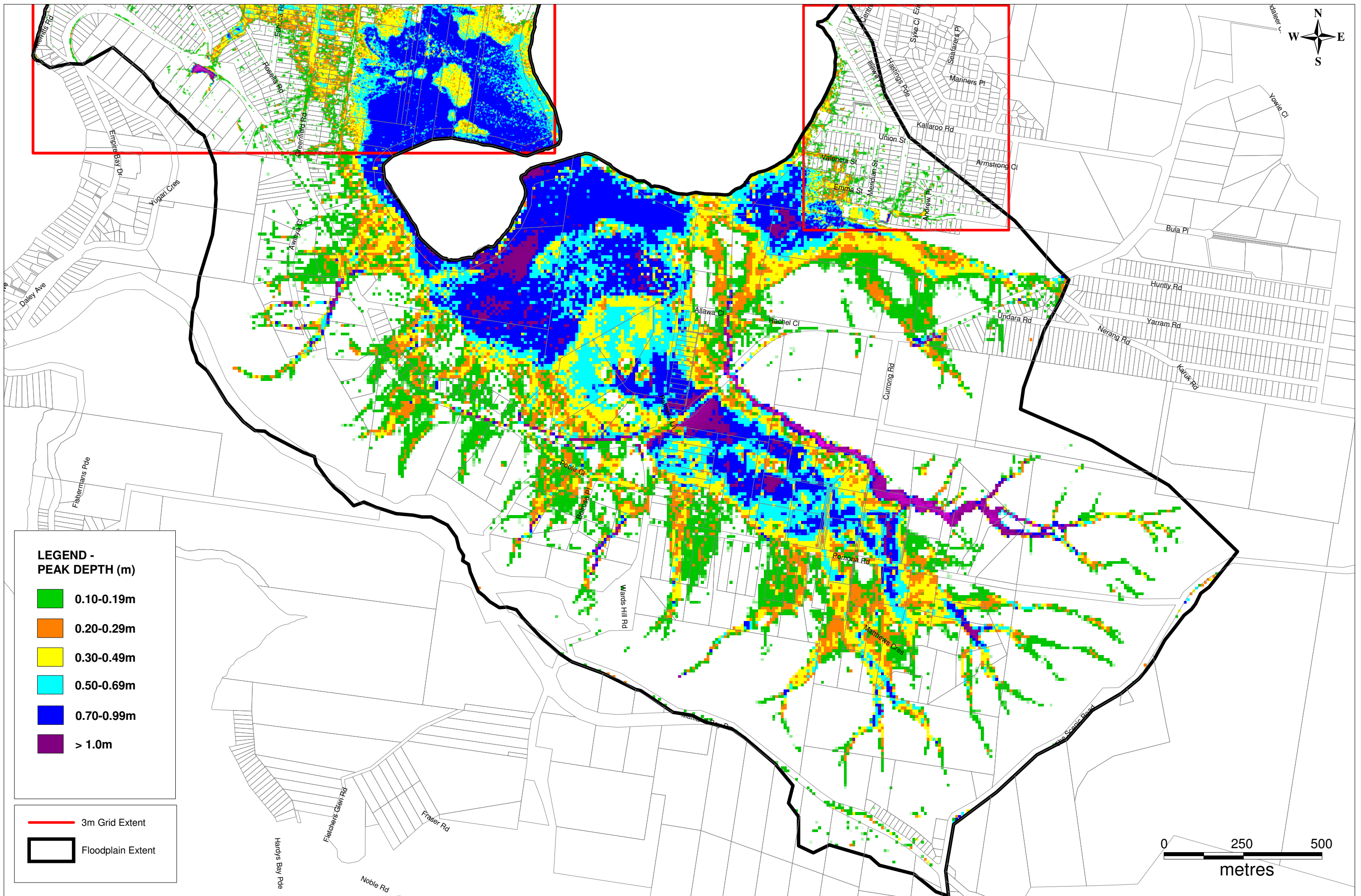

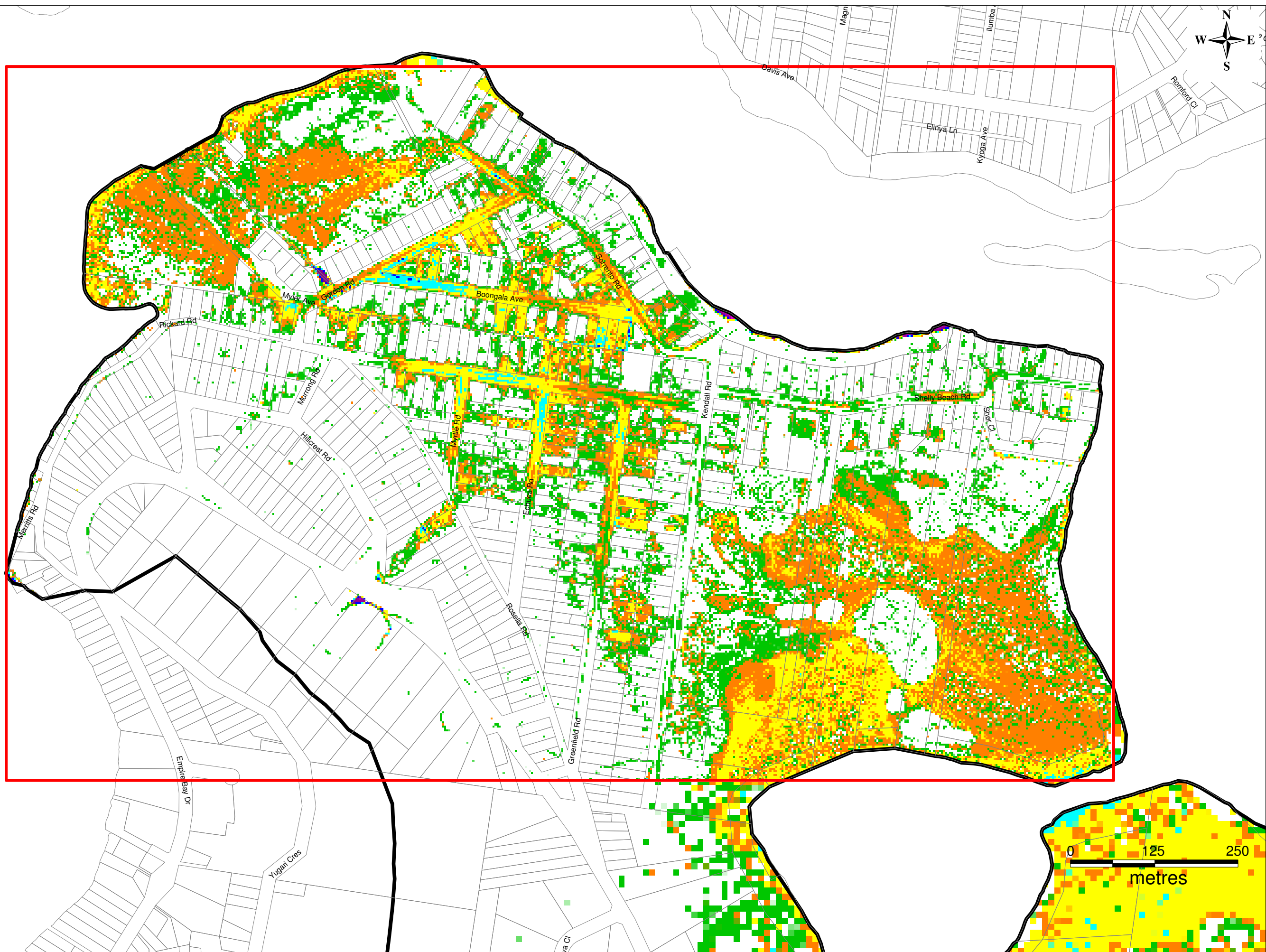

**LEGEND -
PEAK DEPTH (m)**

- 0.10-0.19m
- 0.20-0.29m
- 0.30-0.49m
- 0.50-0.69m
- 0.70-0.99m
- > 1.0m

3m Grid Extent

Floodplain Extent

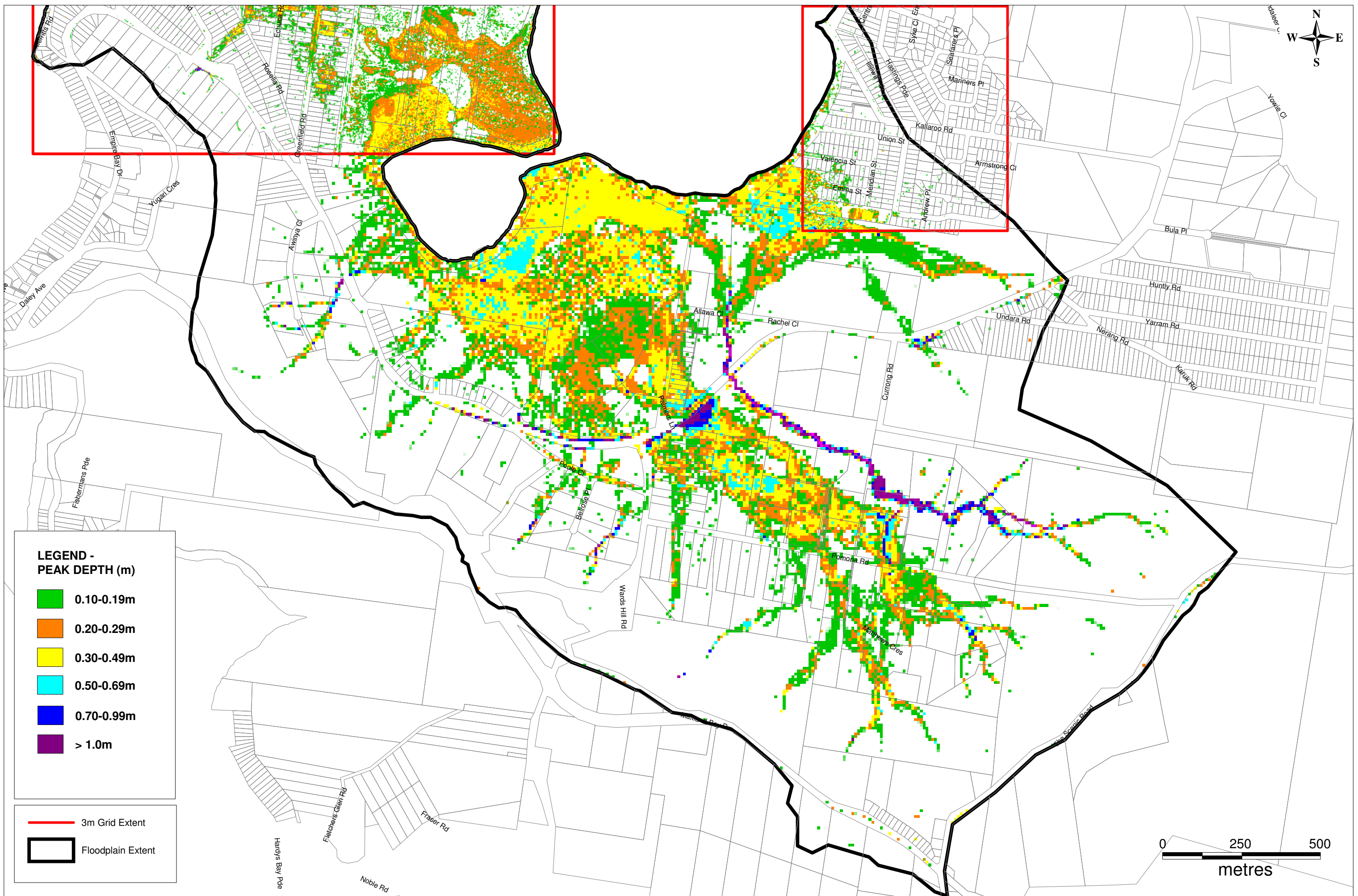

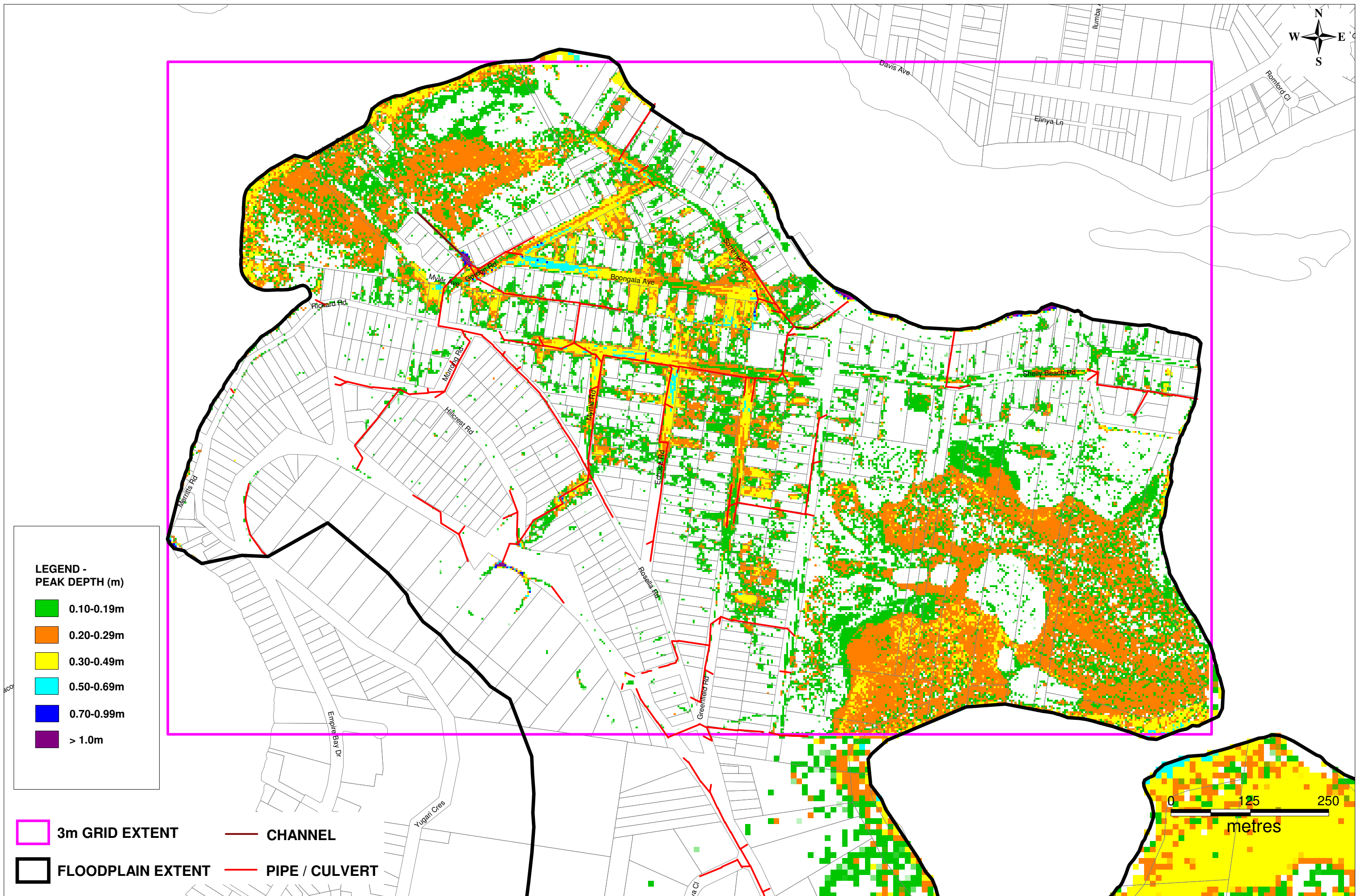

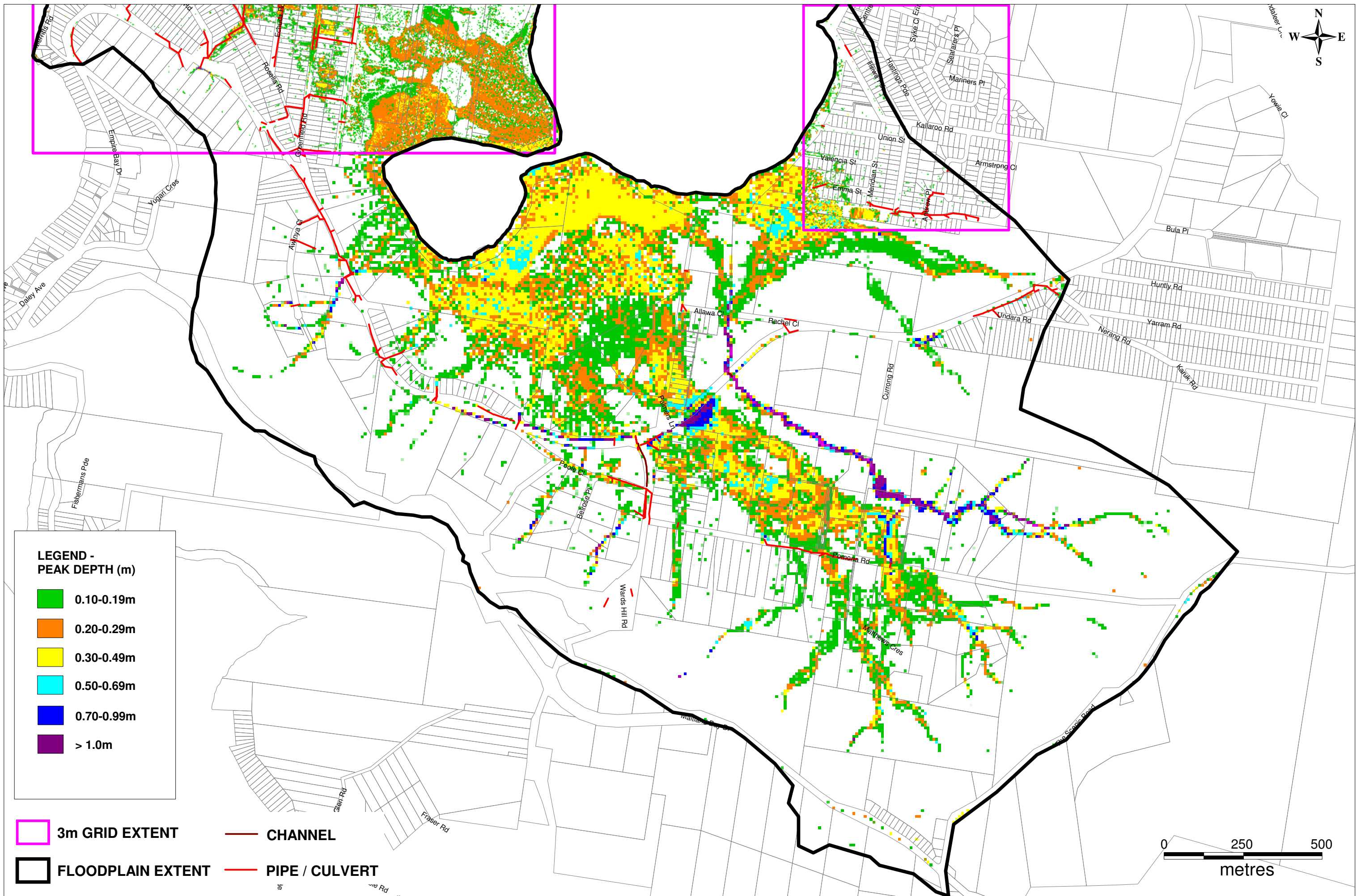

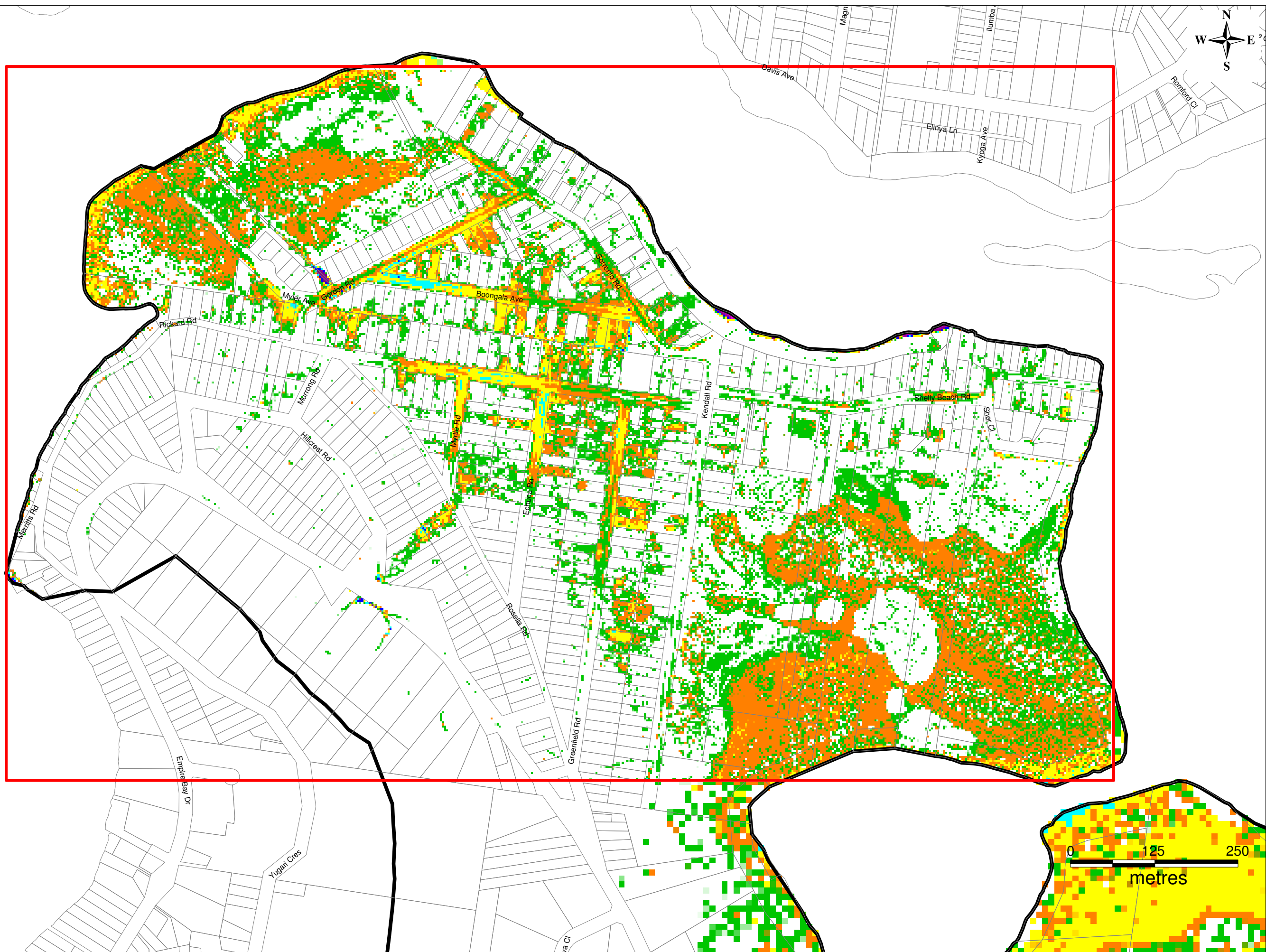

**LEGEND -
PEAK DEPTH (m)**

- 0.10-0.19m
- 0.20-0.29m
- 0.30-0.49m
- 0.50-0.69m
- 0.70-0.99m
- > 1.0m

- 3m Grid Extent
- Floodplain Extent

FIGURE 6.26A
PEAK DEPTH - 2% AEP

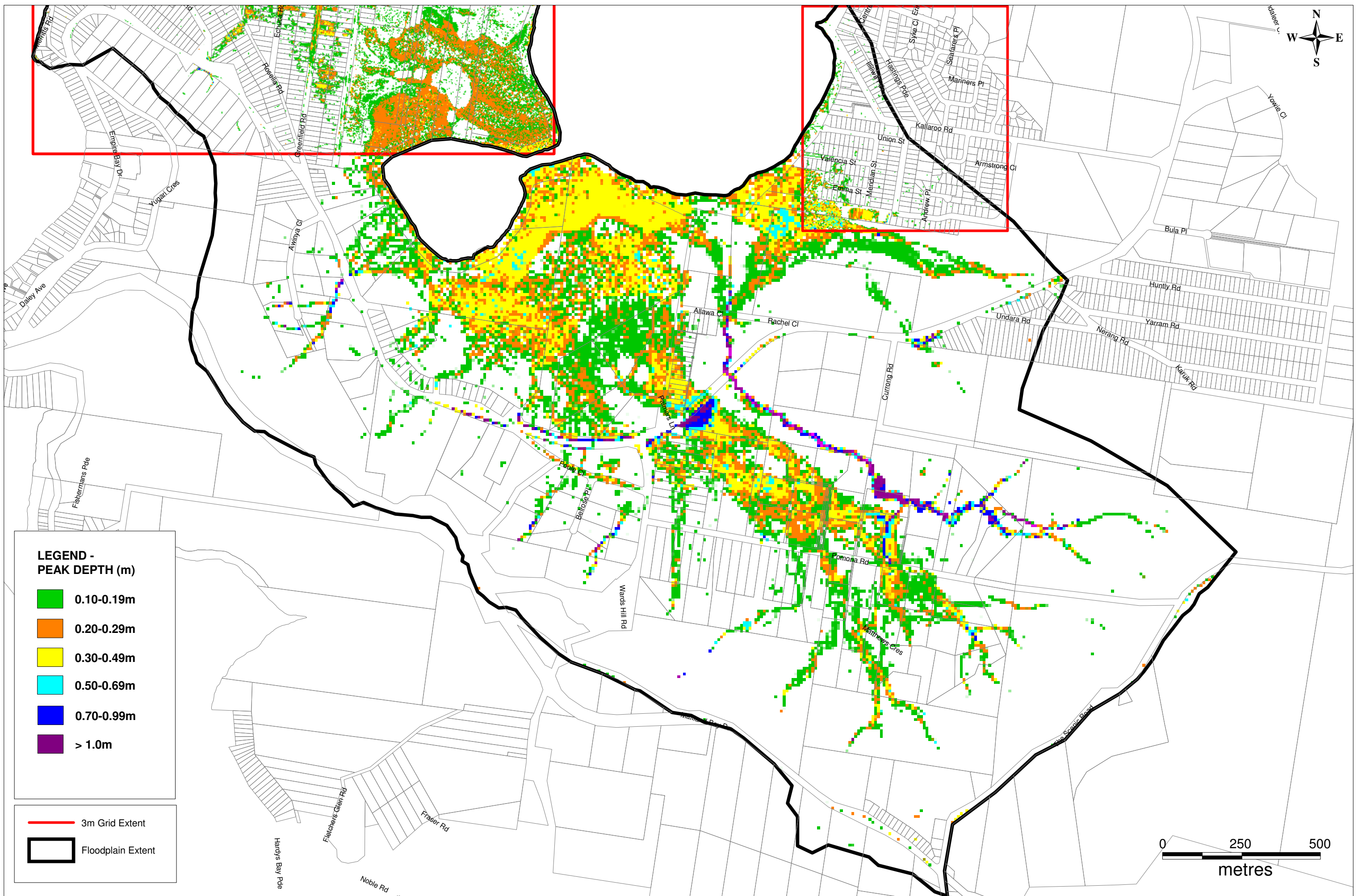

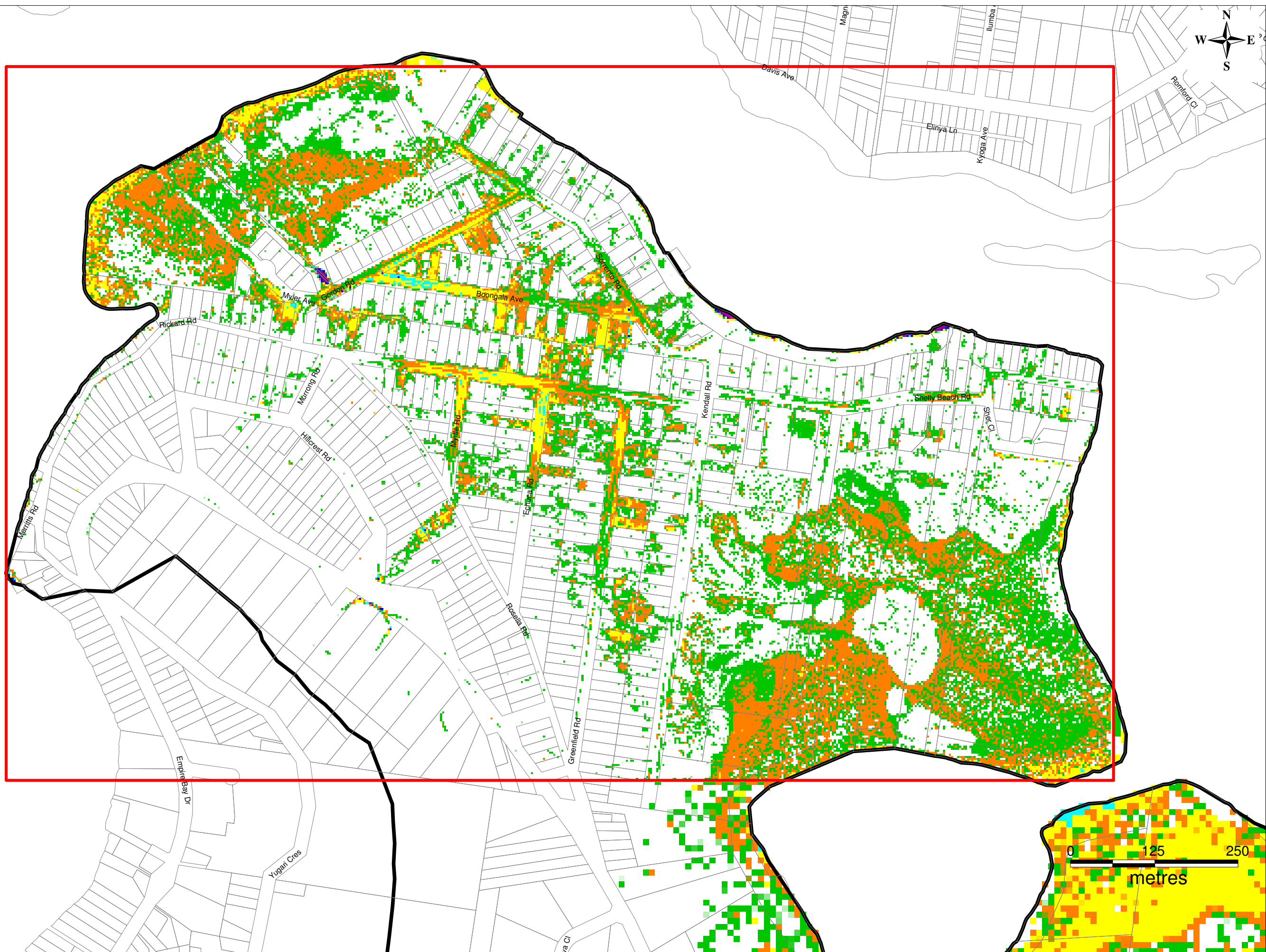

**LEGEND -
PEAK DEPTH (m)**

- 0.10-0.19m
- 0.20-0.29m
- 0.30-0.49m
- 0.50-0.69m
- 0.70-0.99m
- > 1.0m

3m Grid Extent

Floodplain Extent

FIGURE 6.27A
PEAK DEPTH - 5% AEP

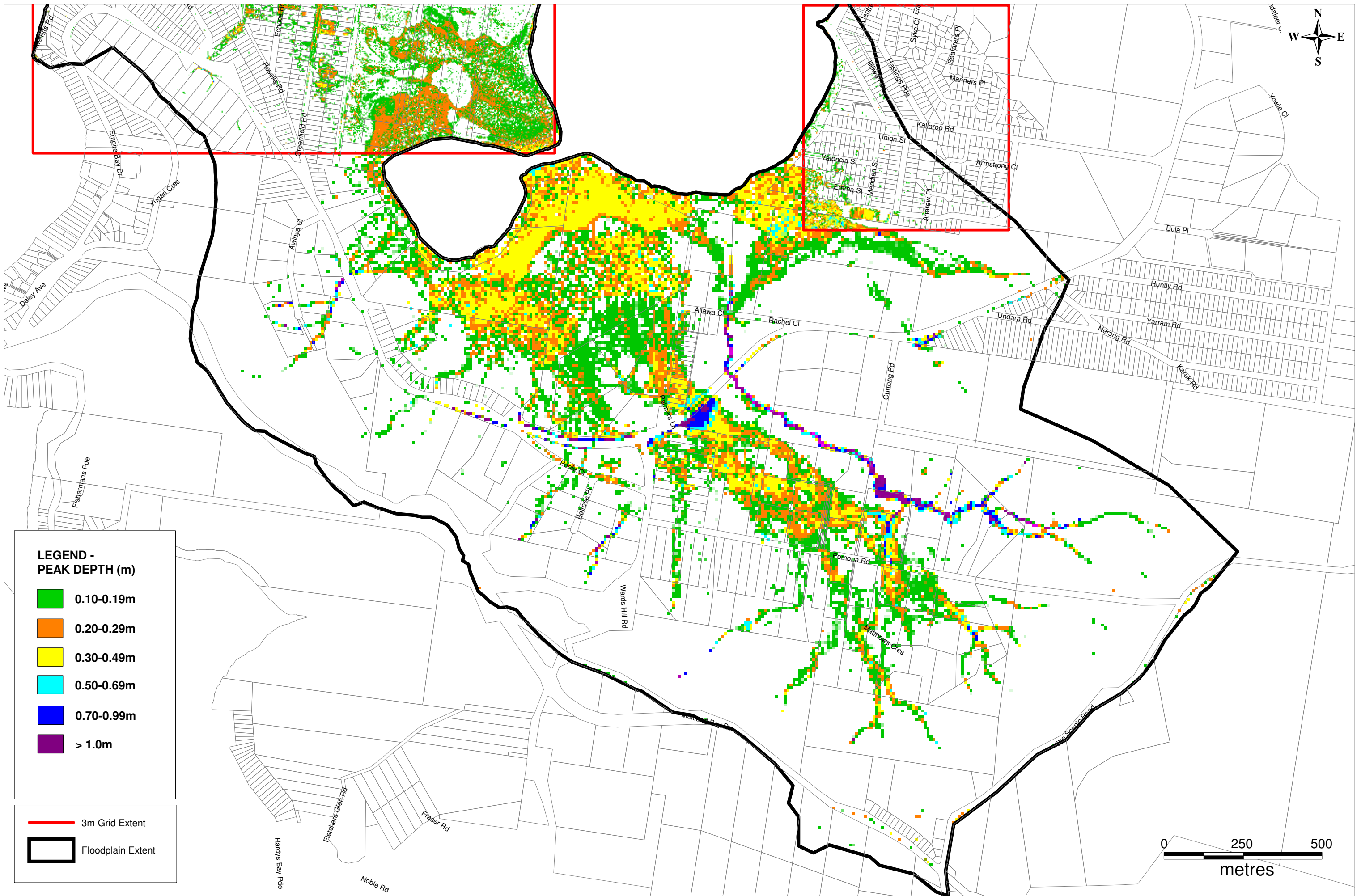

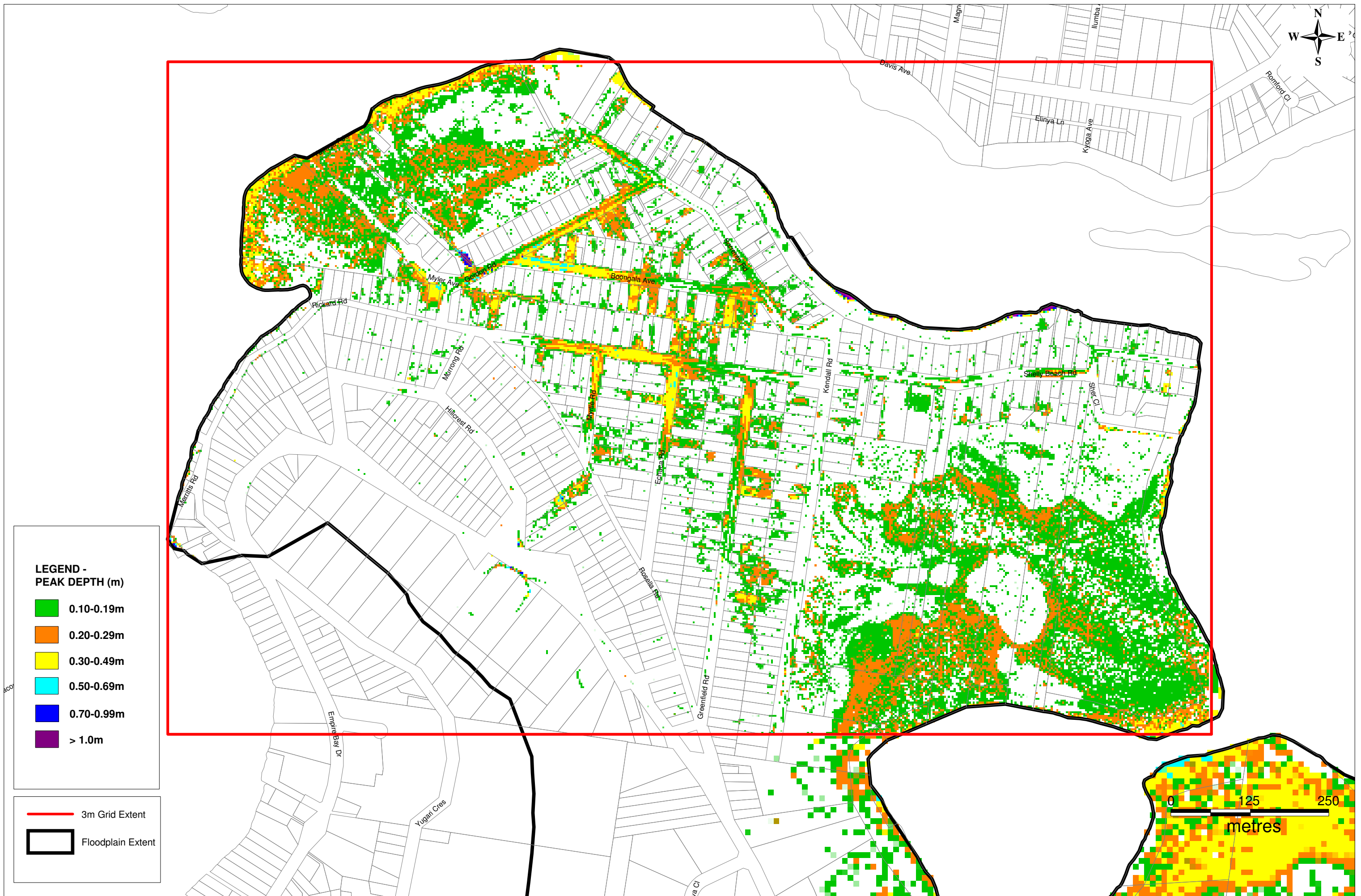

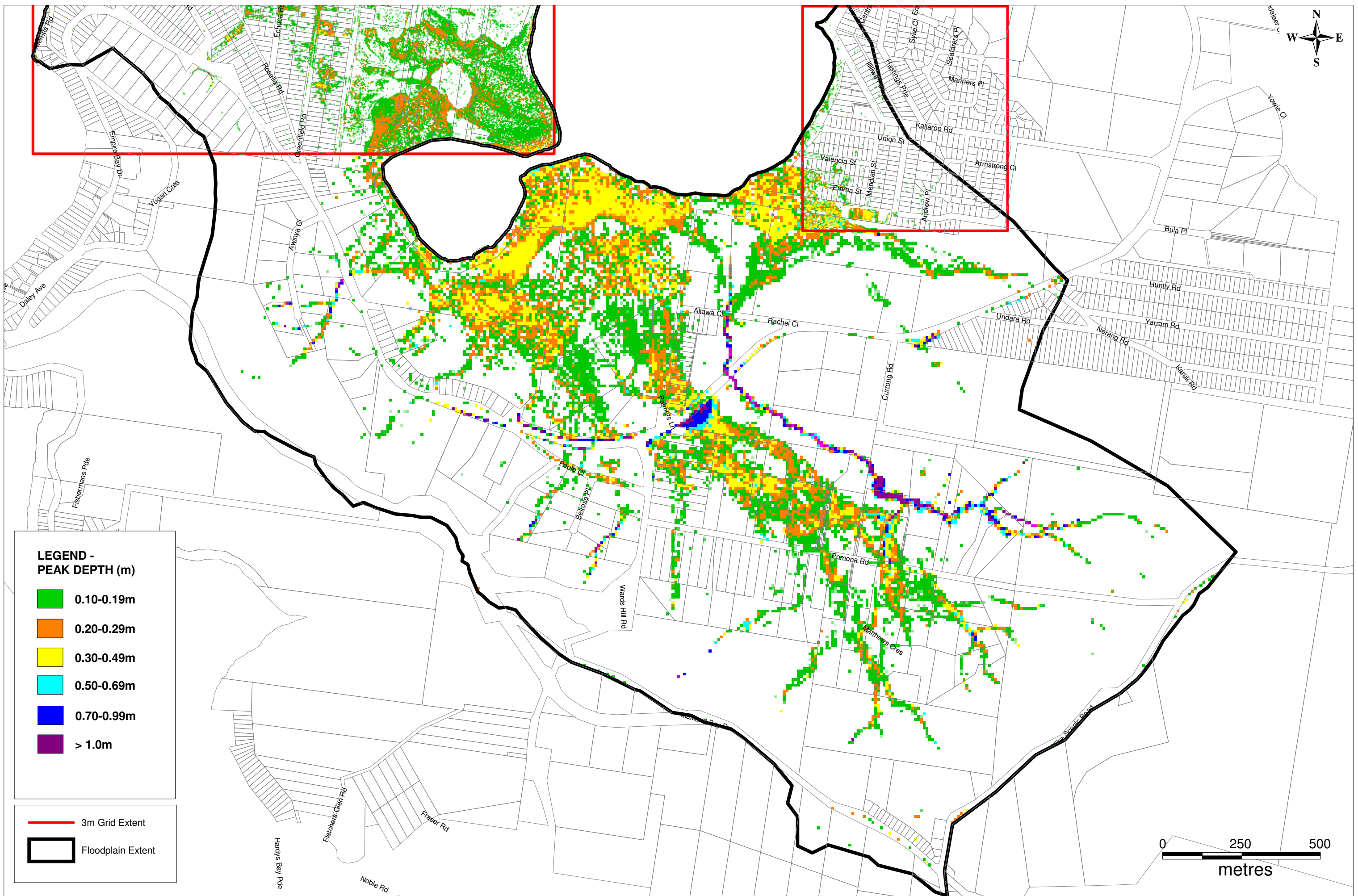

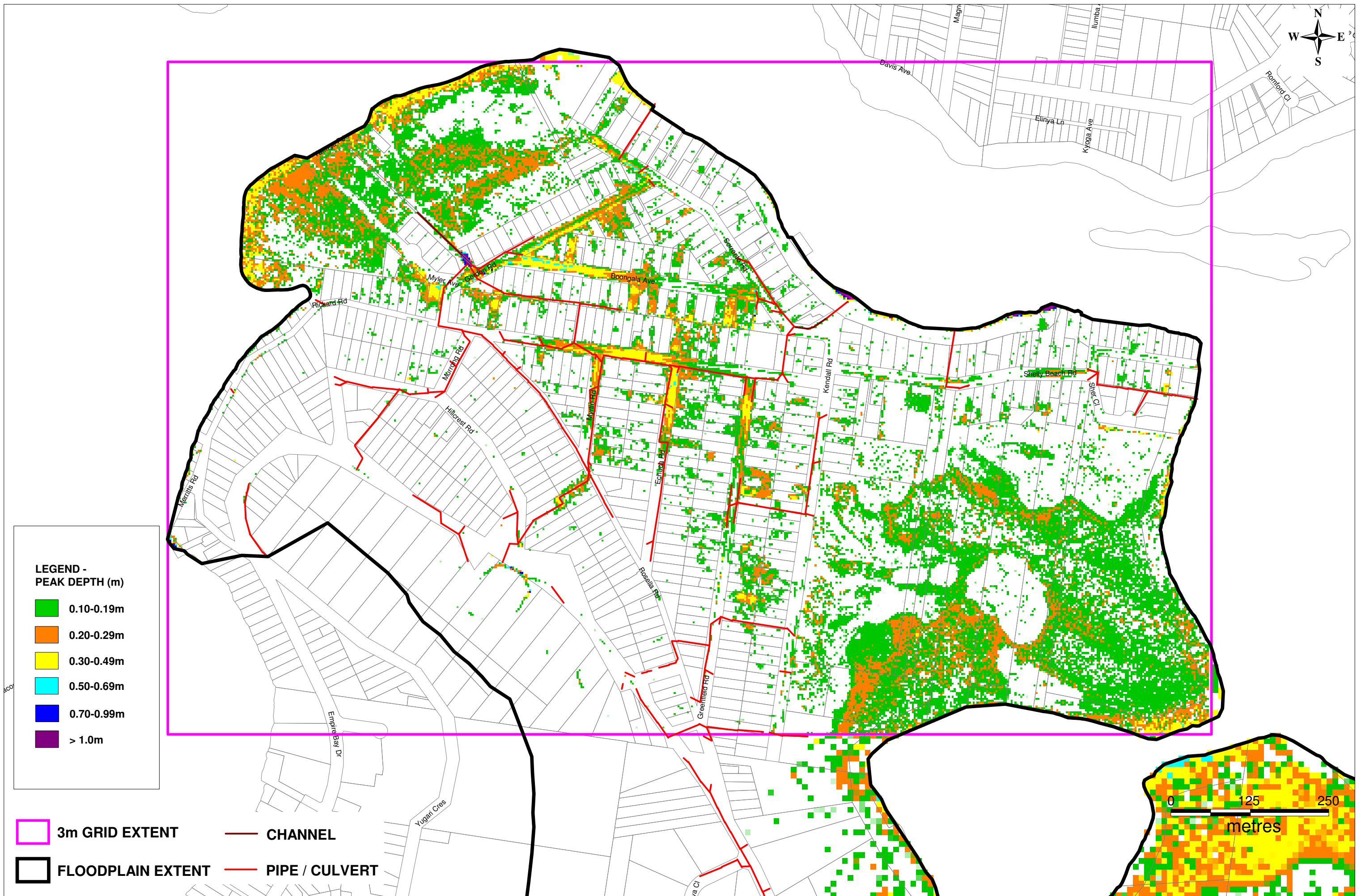

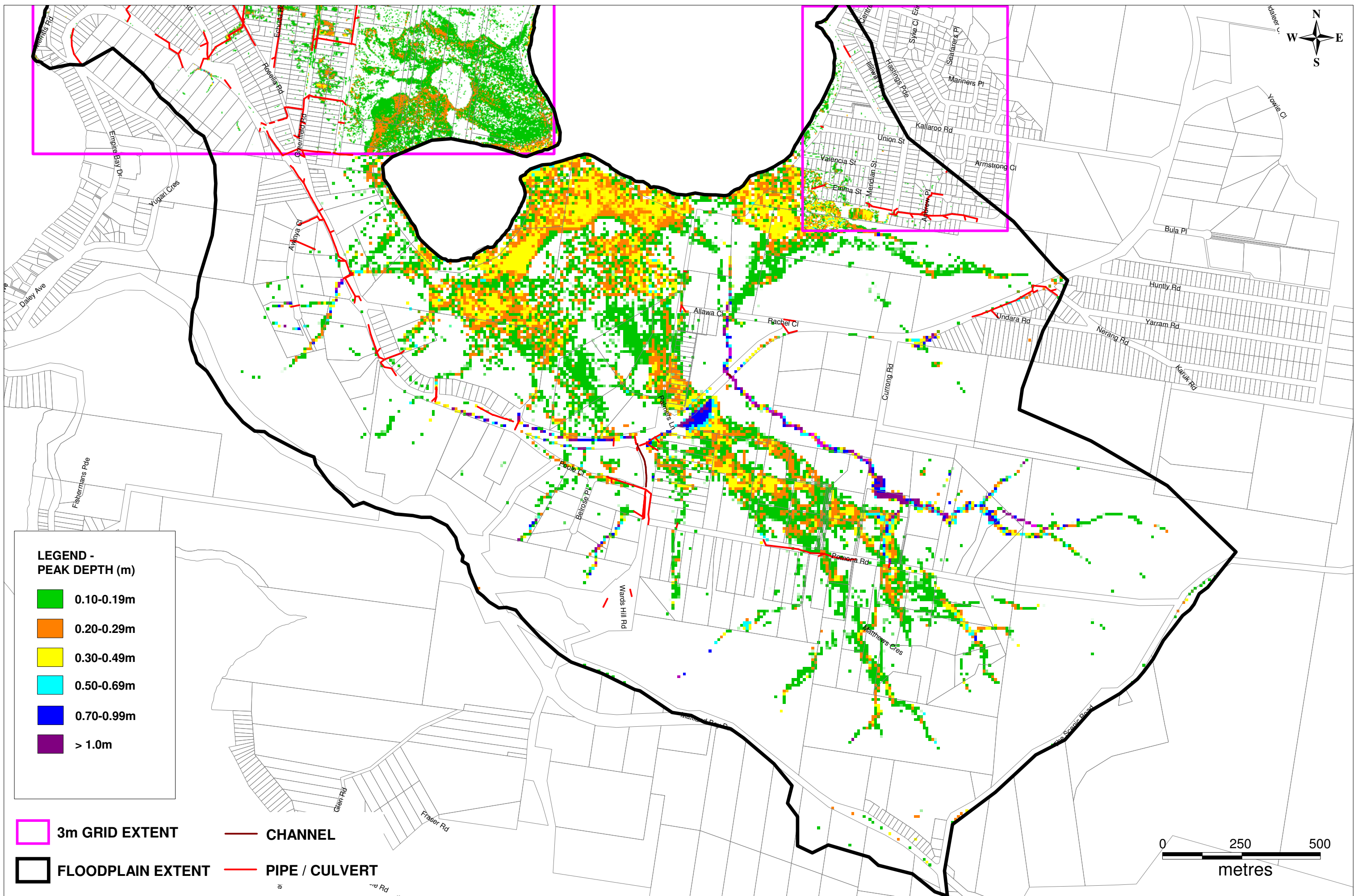

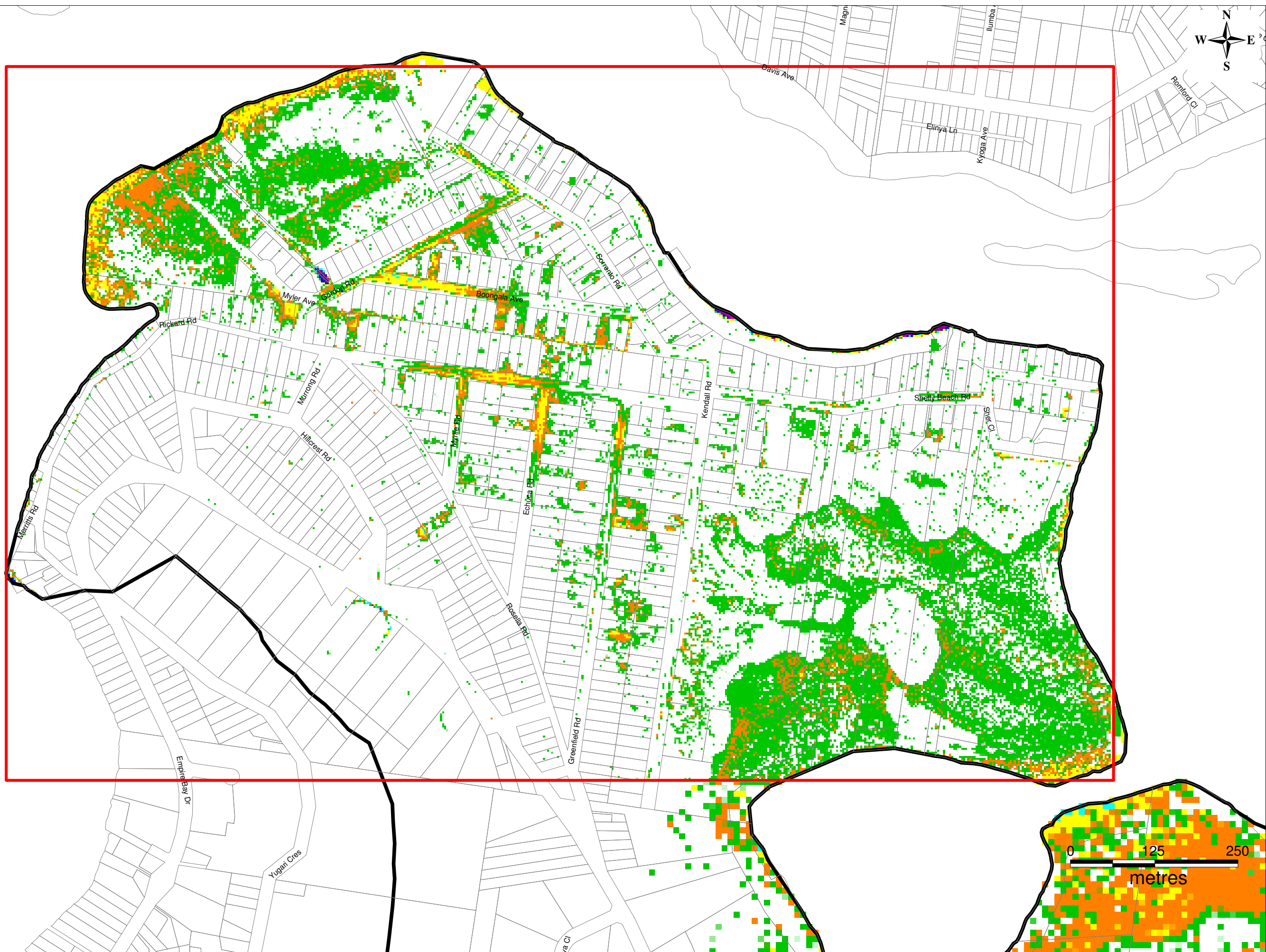

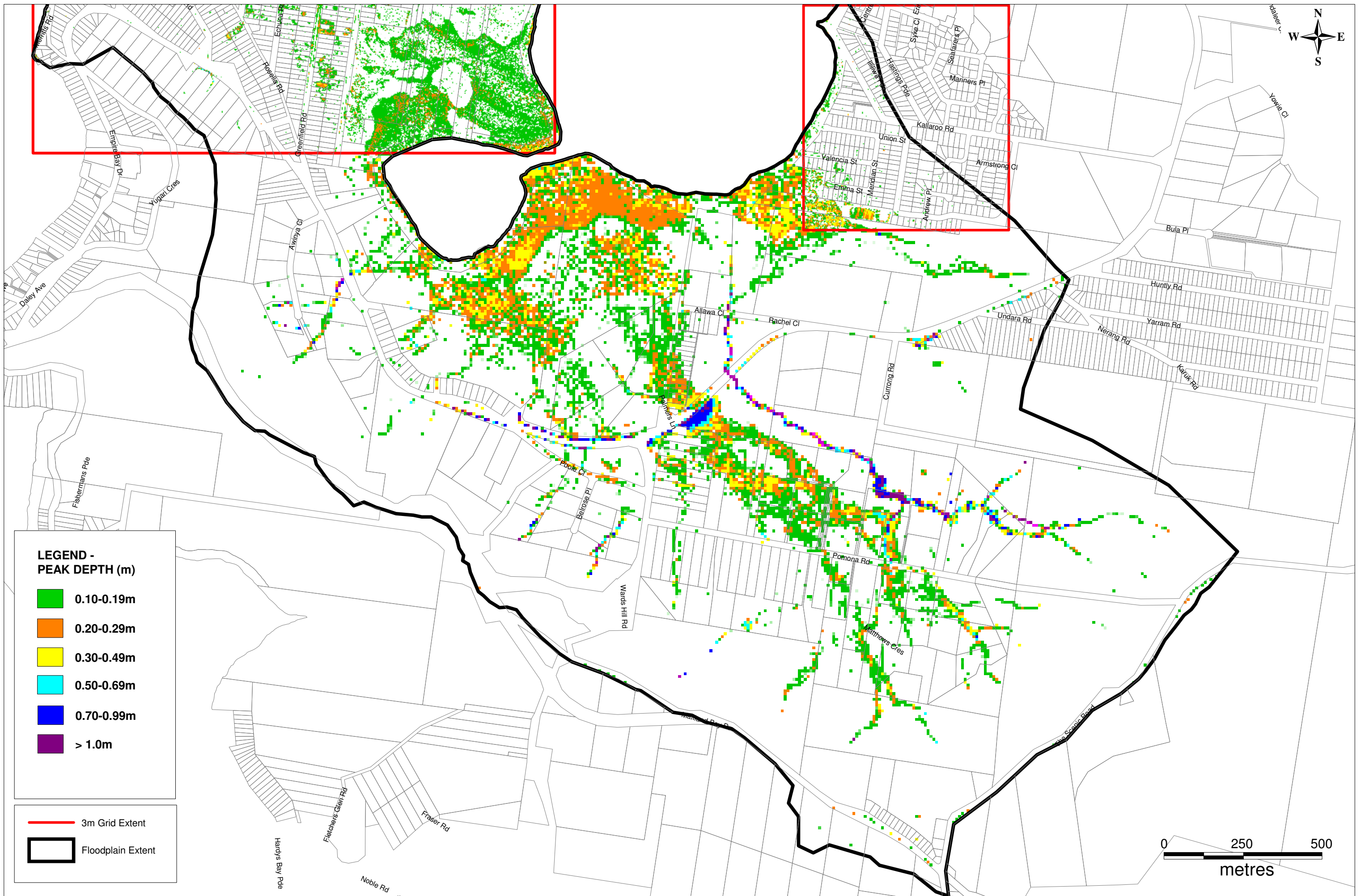

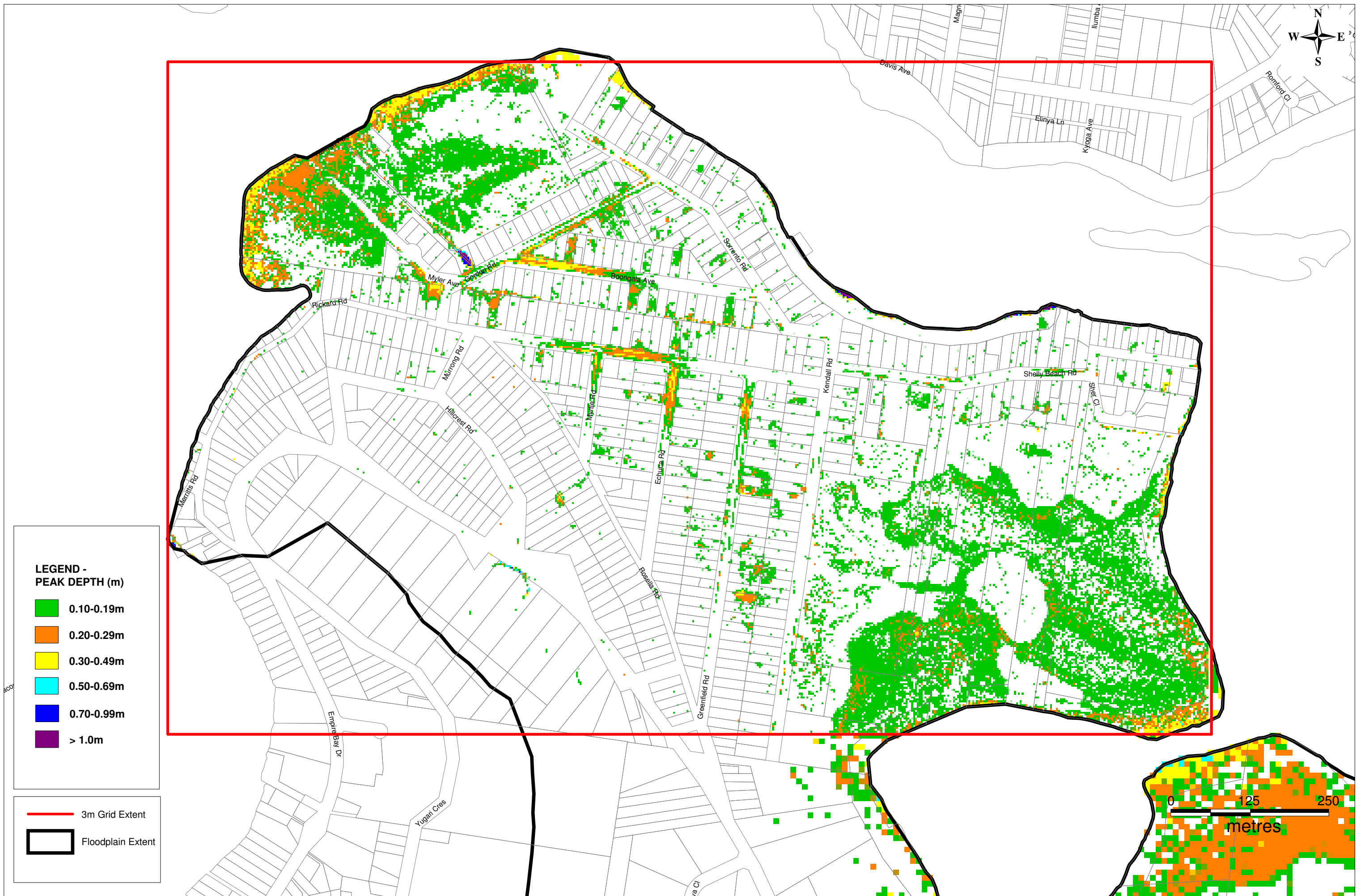

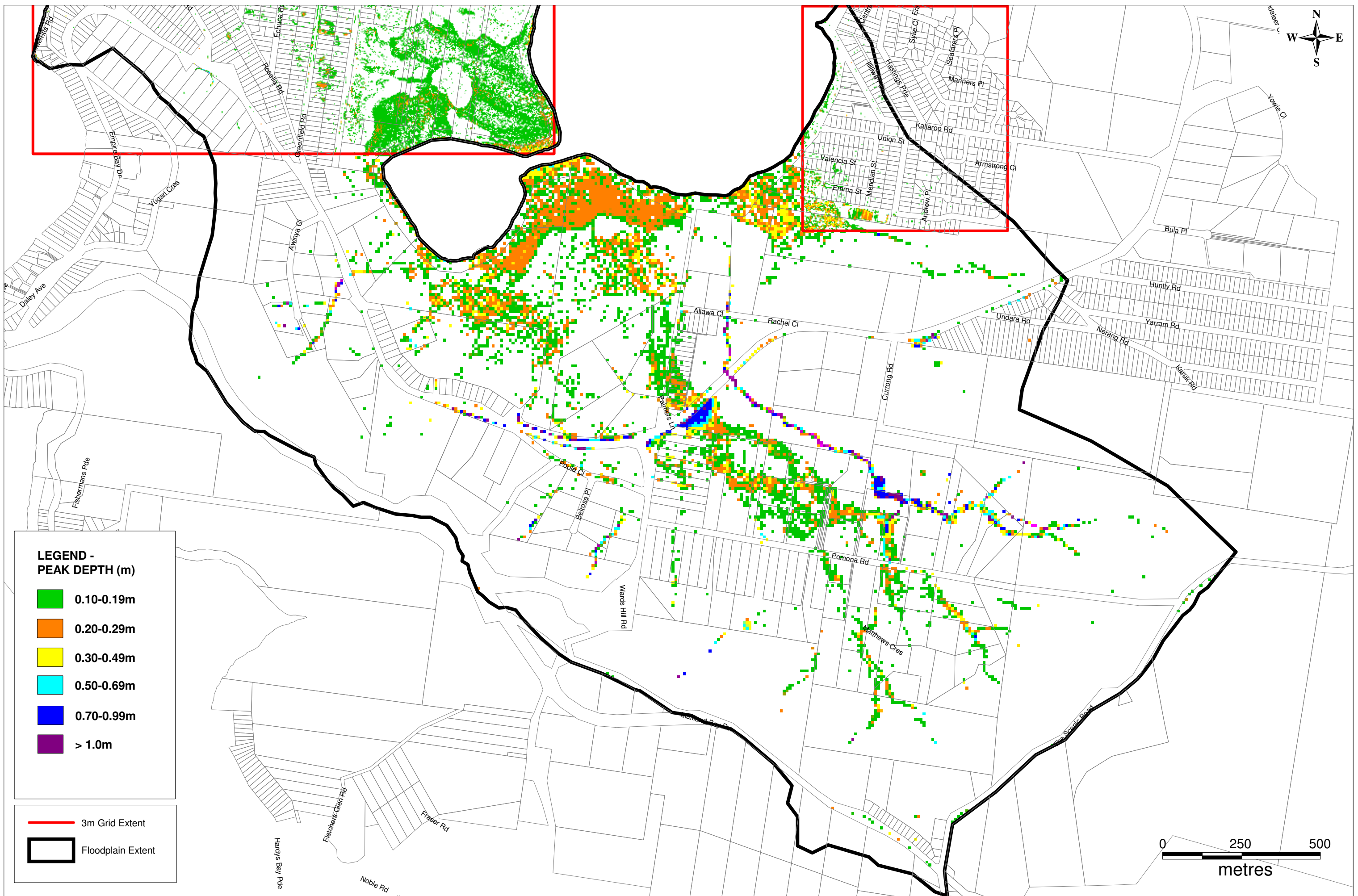

**LEGEND -
PEAK DEPTH (m)**

- 0.10-0.19m
- 0.20-0.29m
- 0.30-0.49m
- 0.50-0.69m
- 0.70-0.99m
- > 1.0m

- 3m Grid Extent
- Floodplain Extent

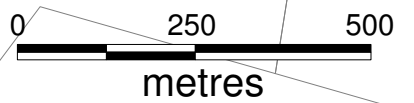

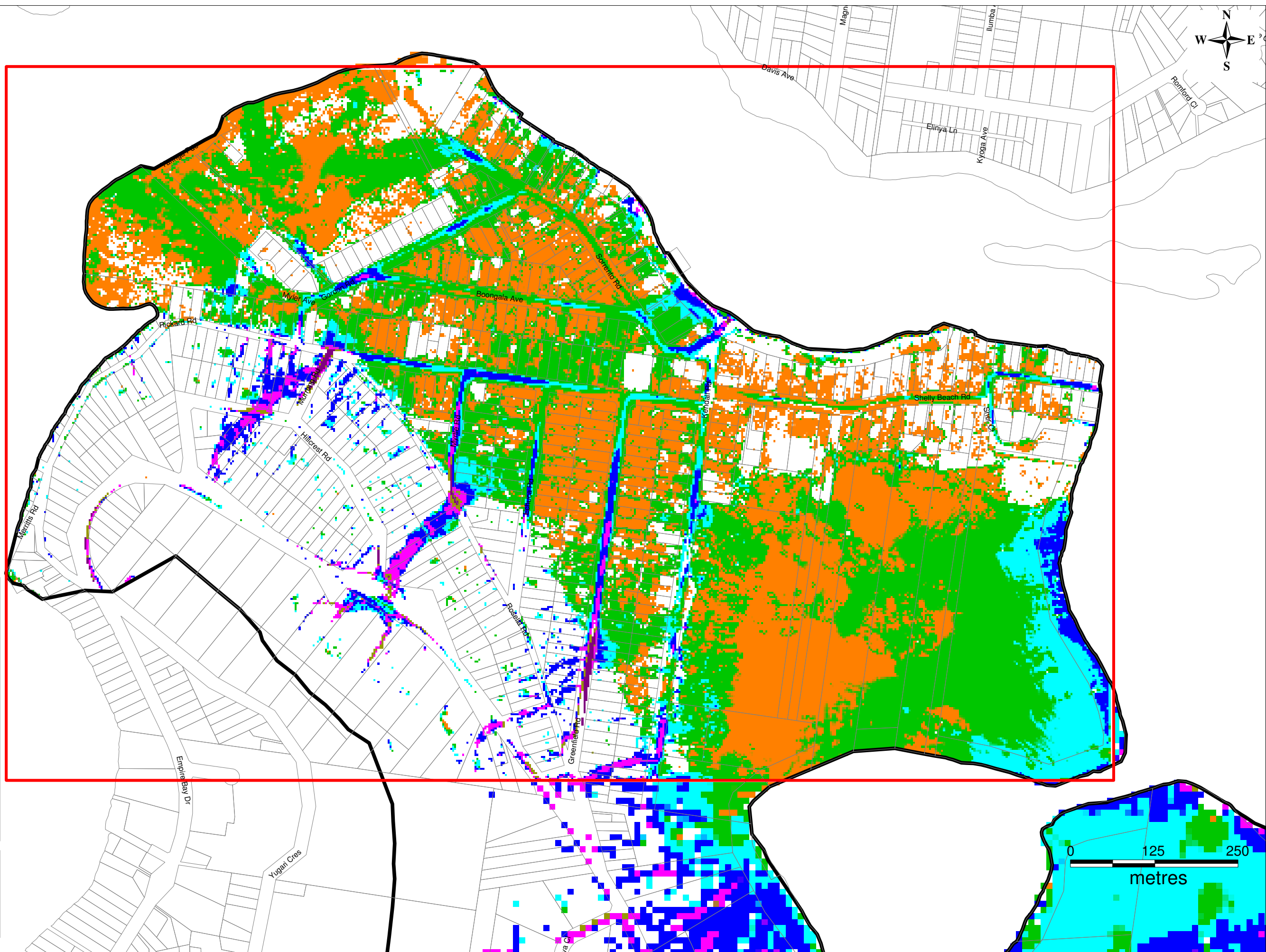

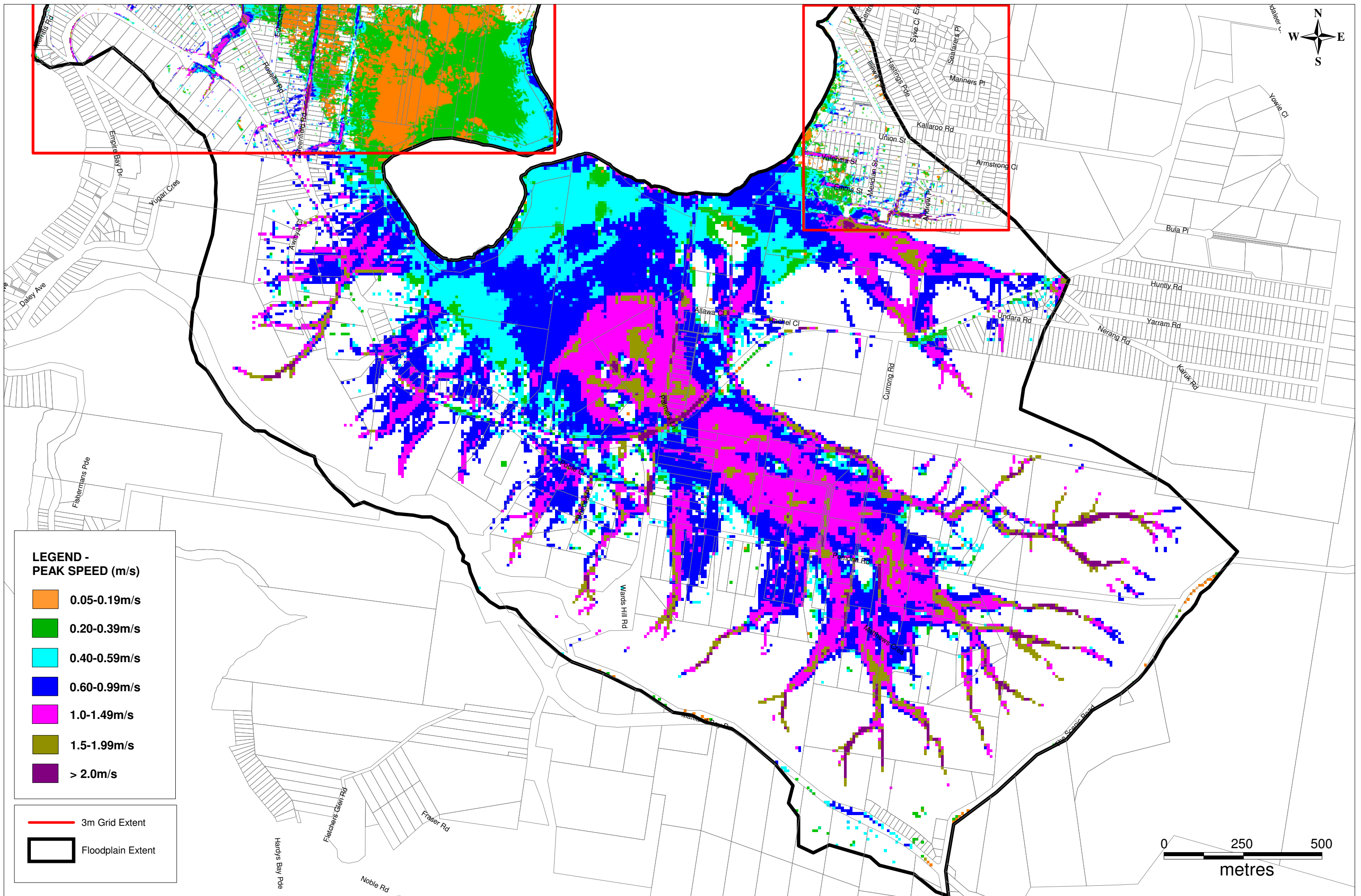

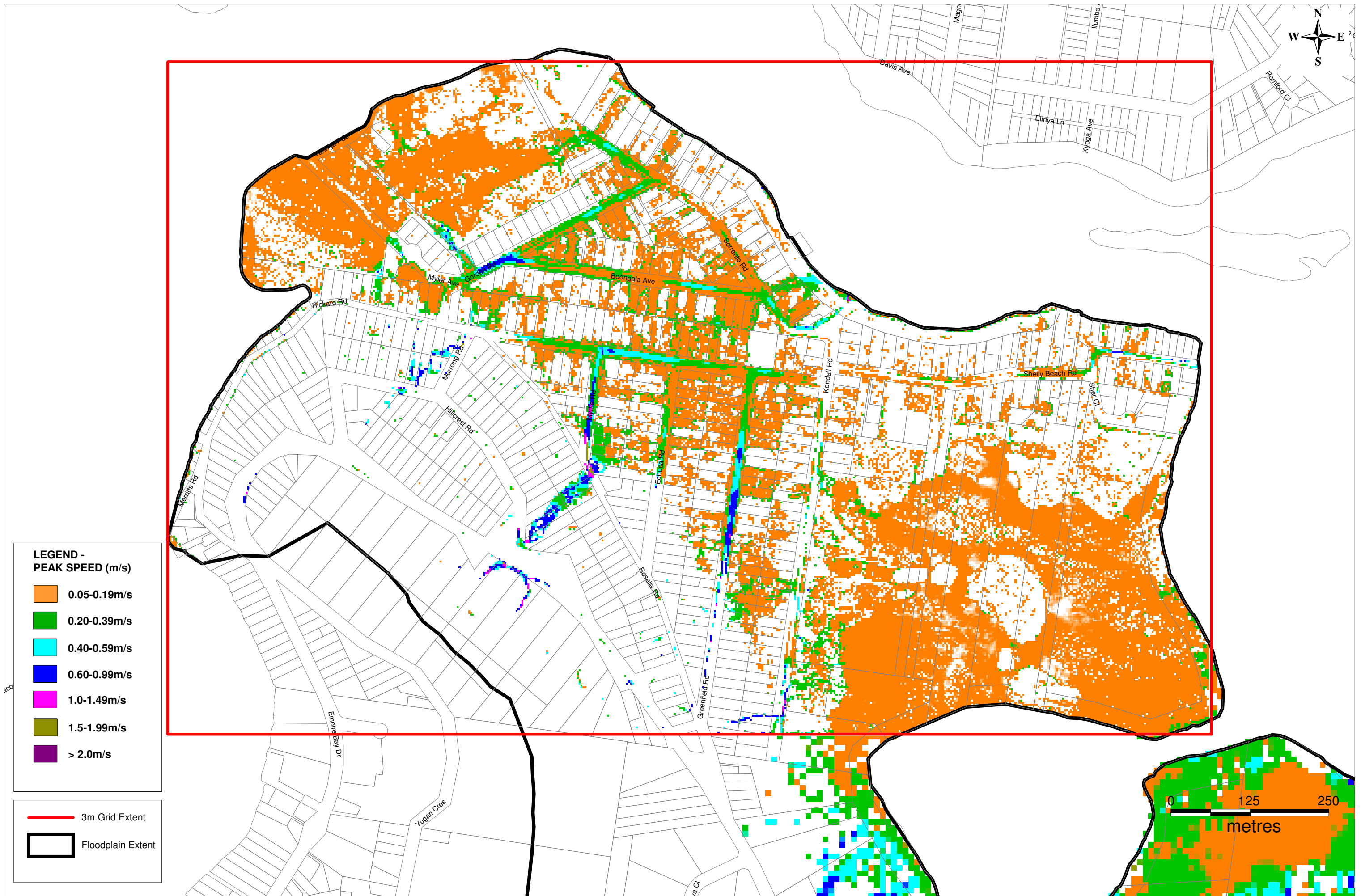

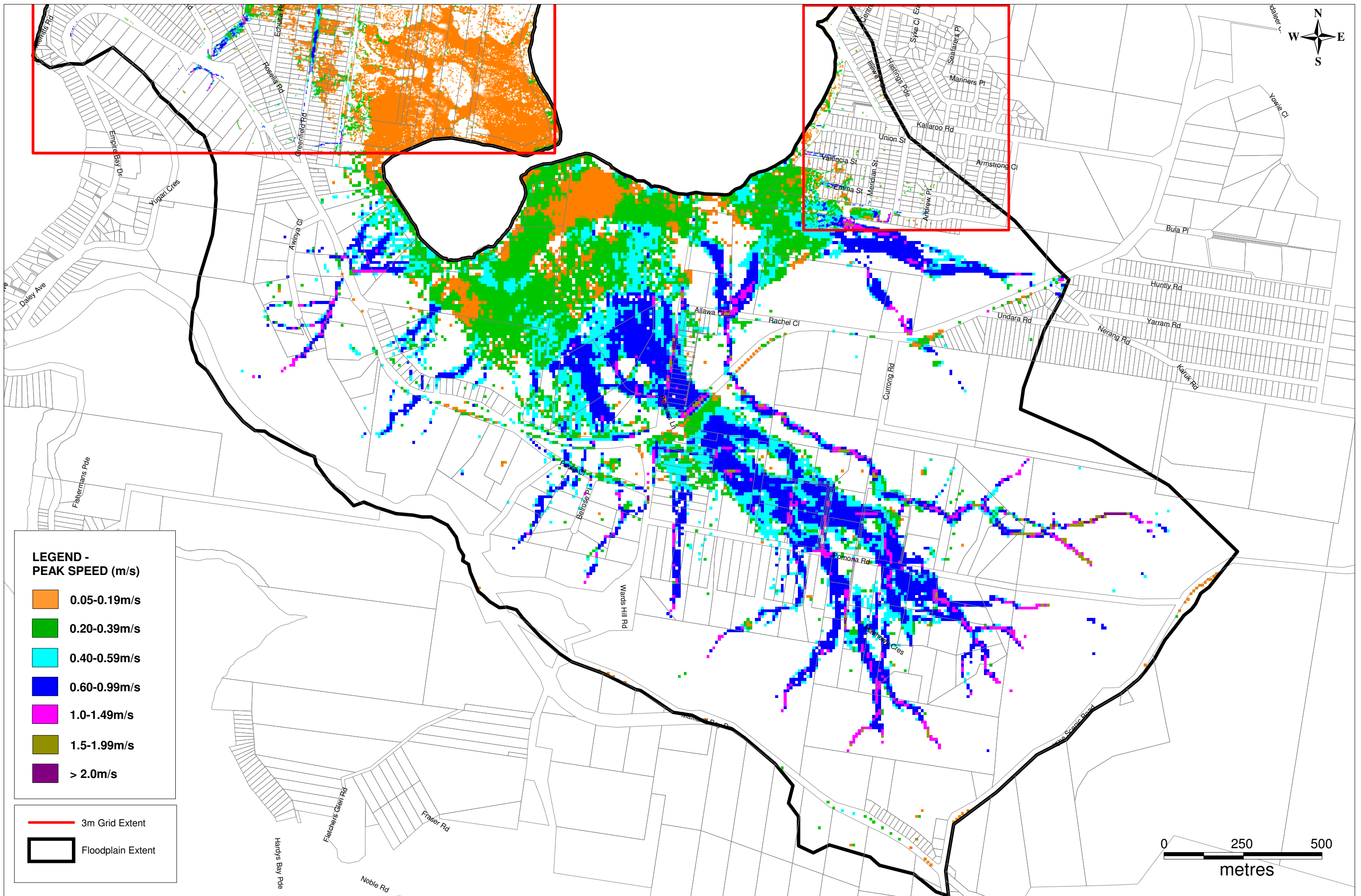

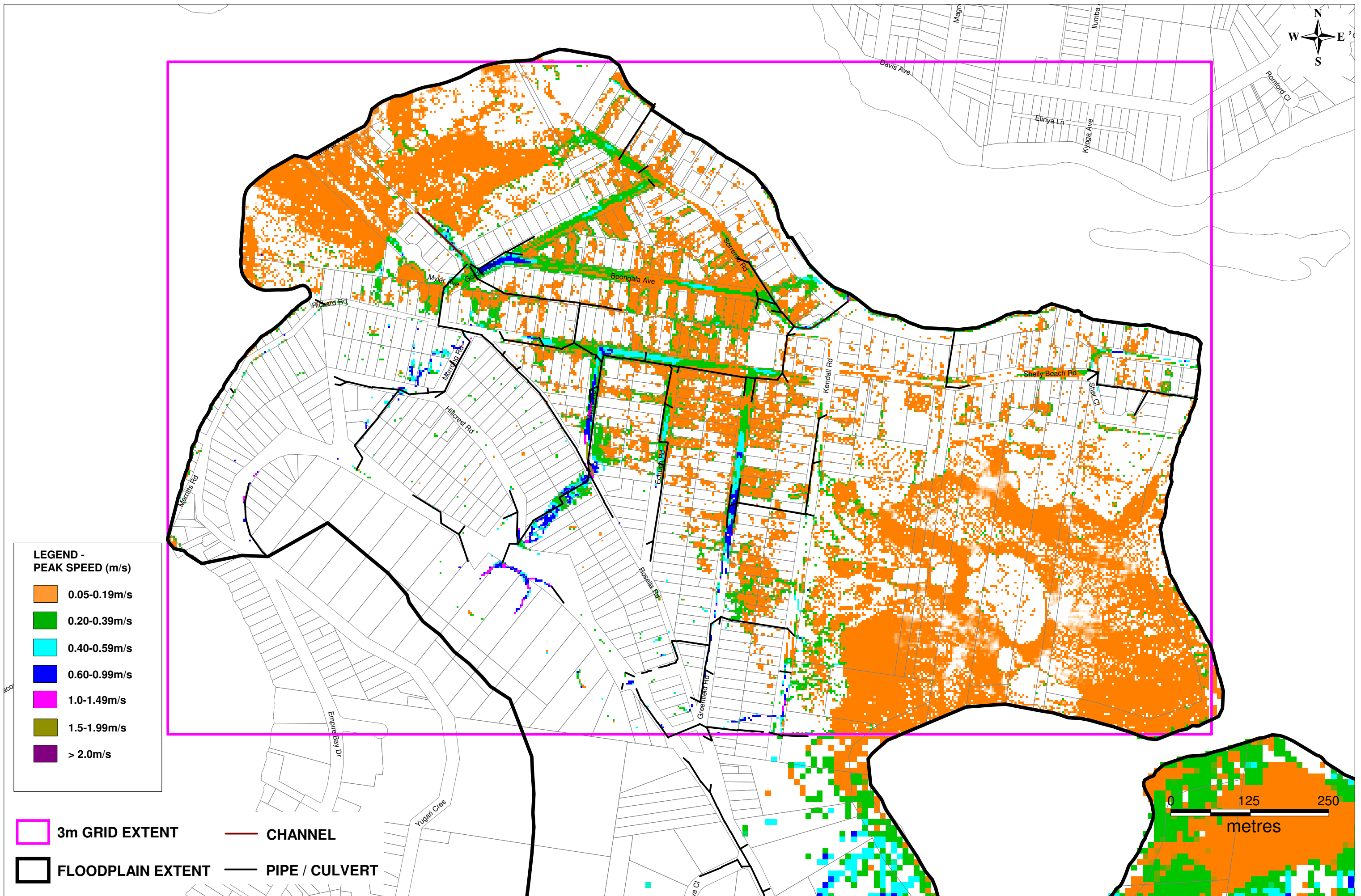

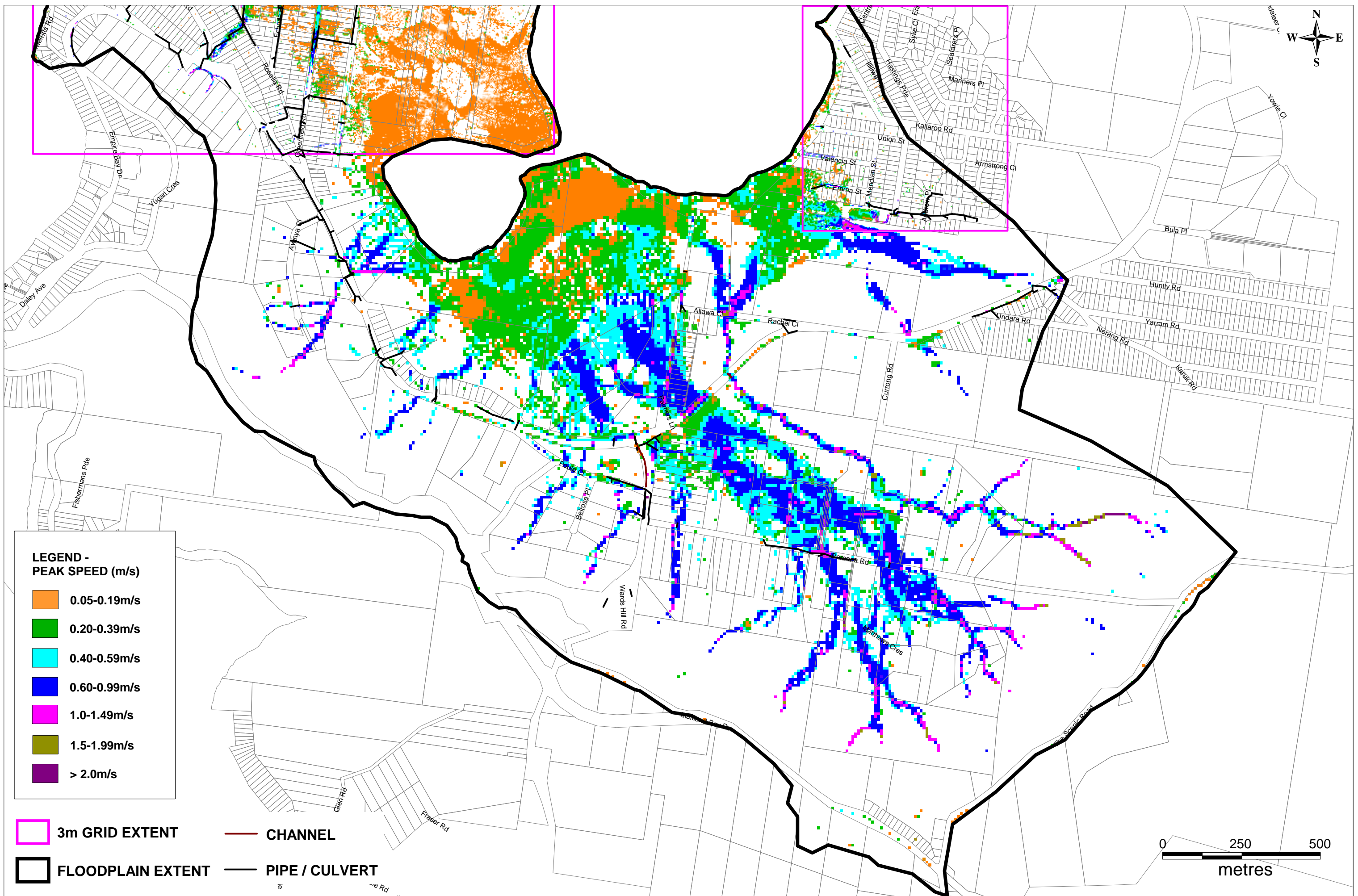

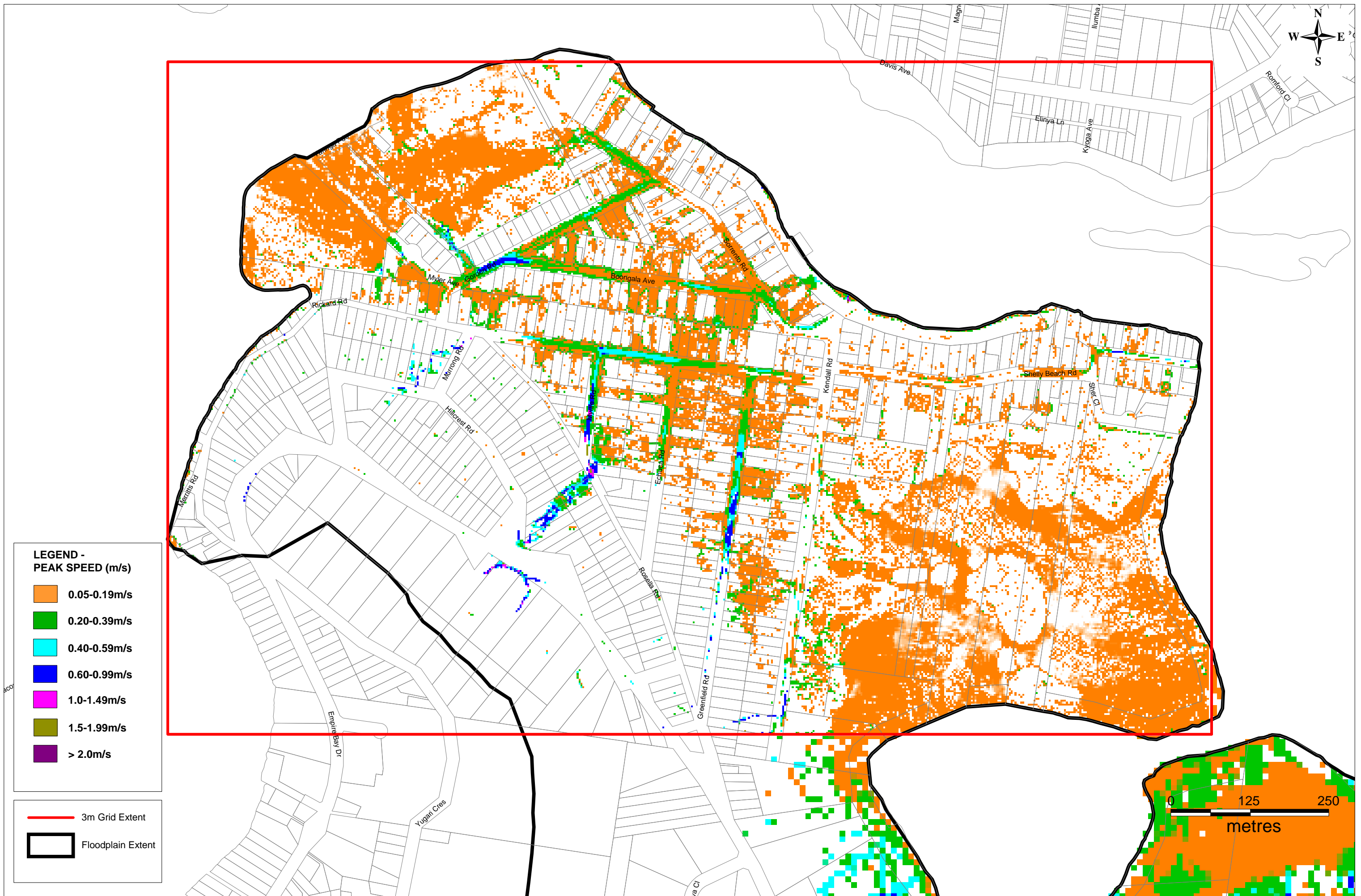

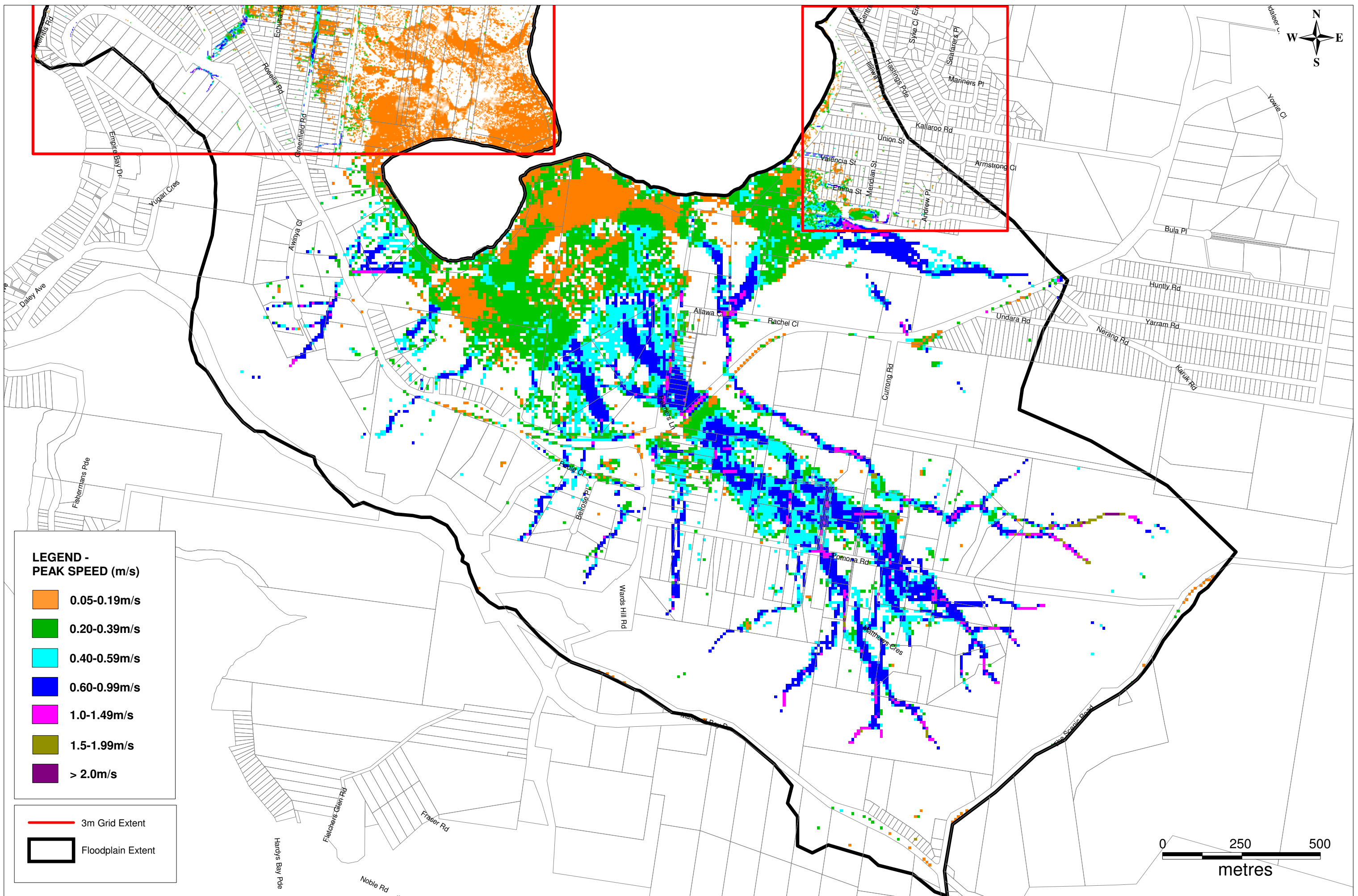

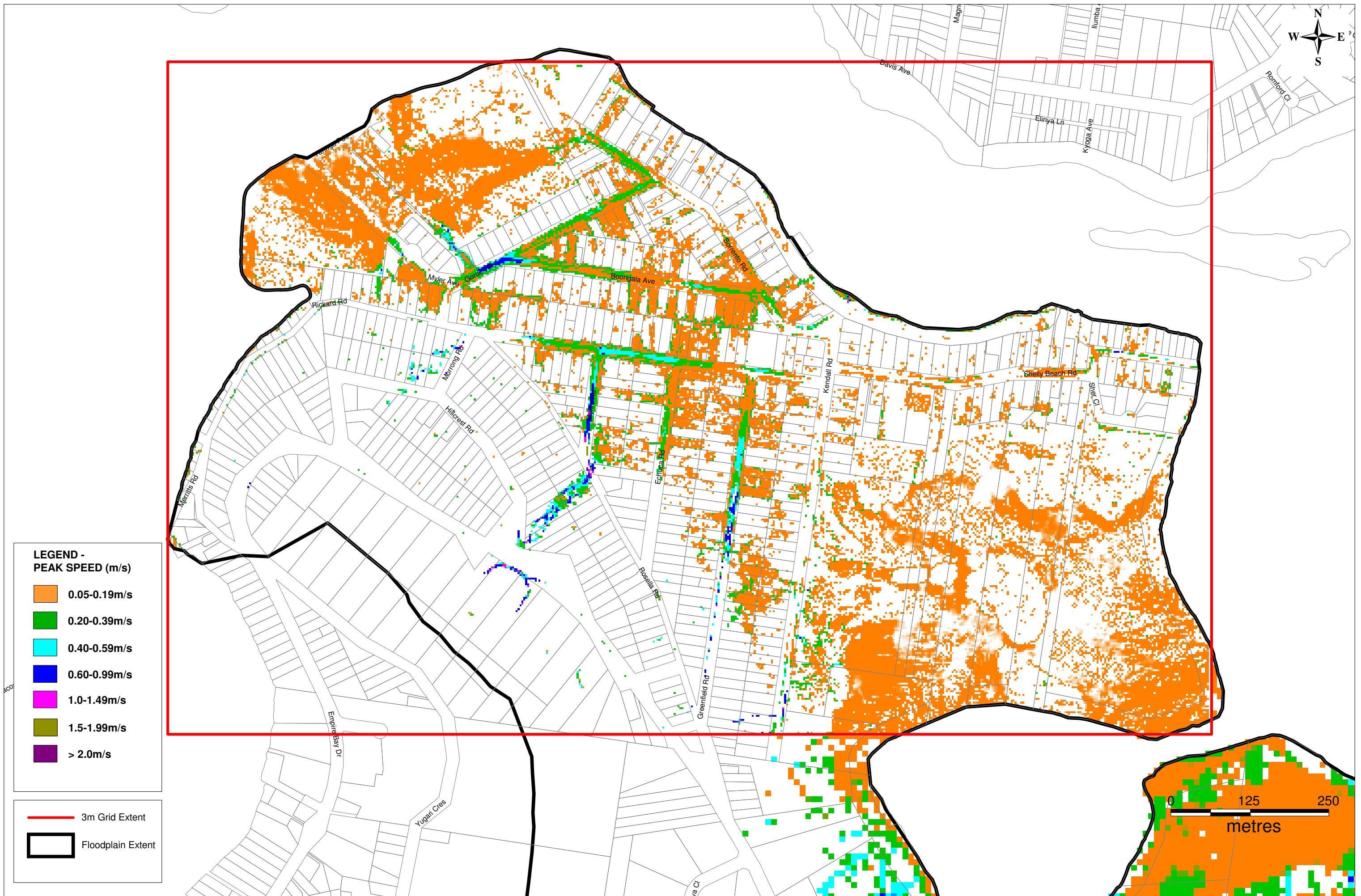

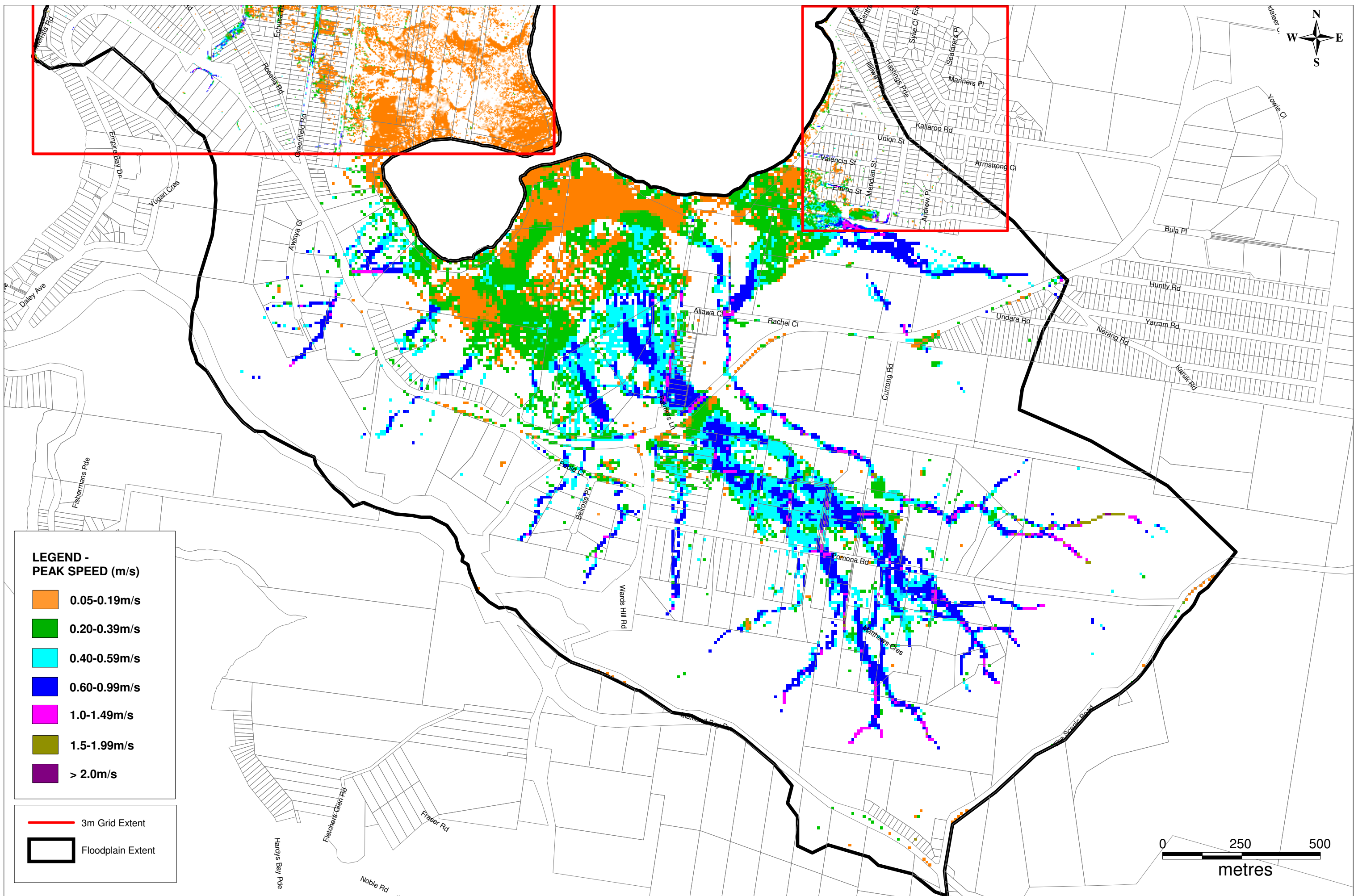

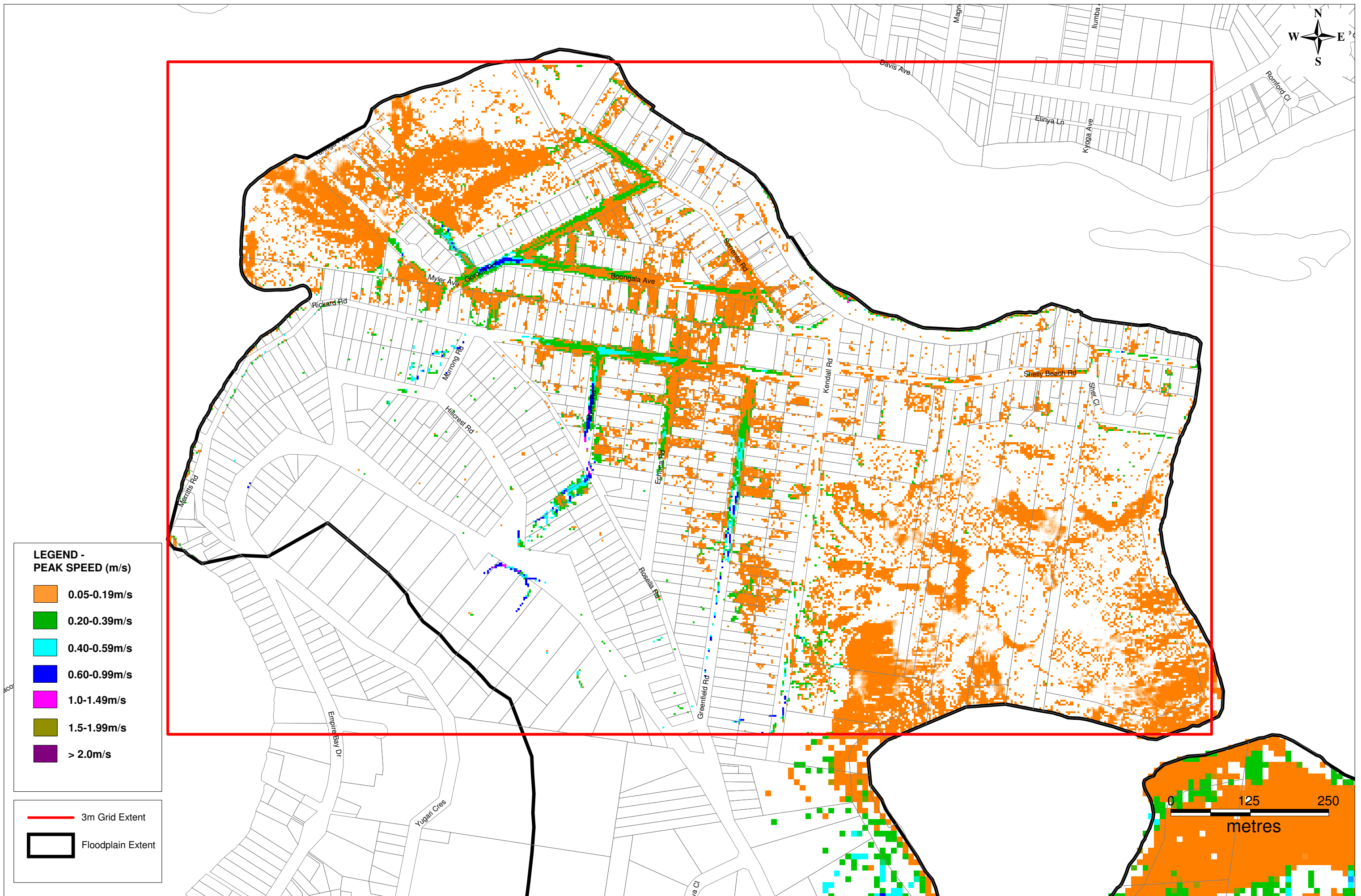

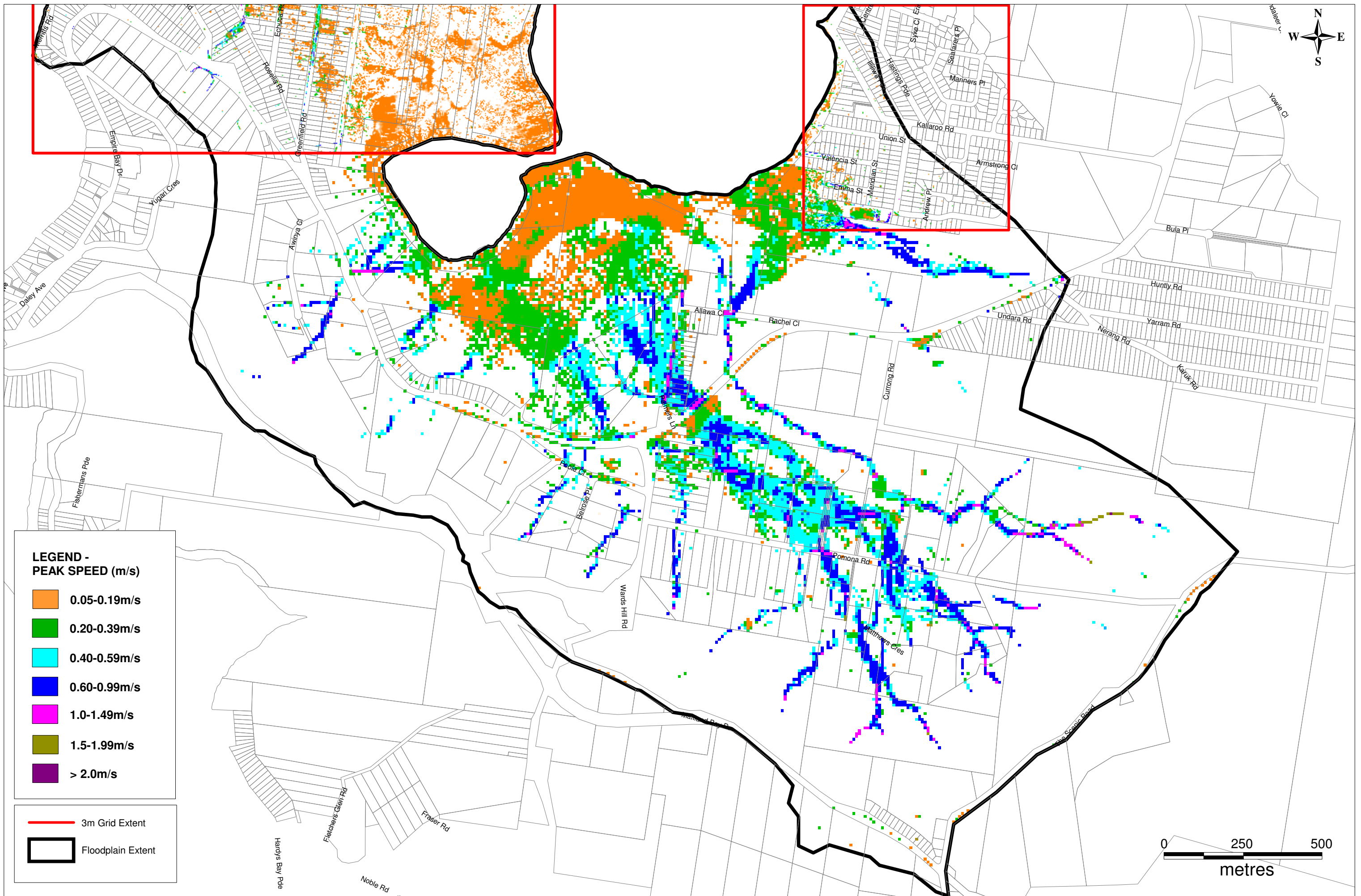

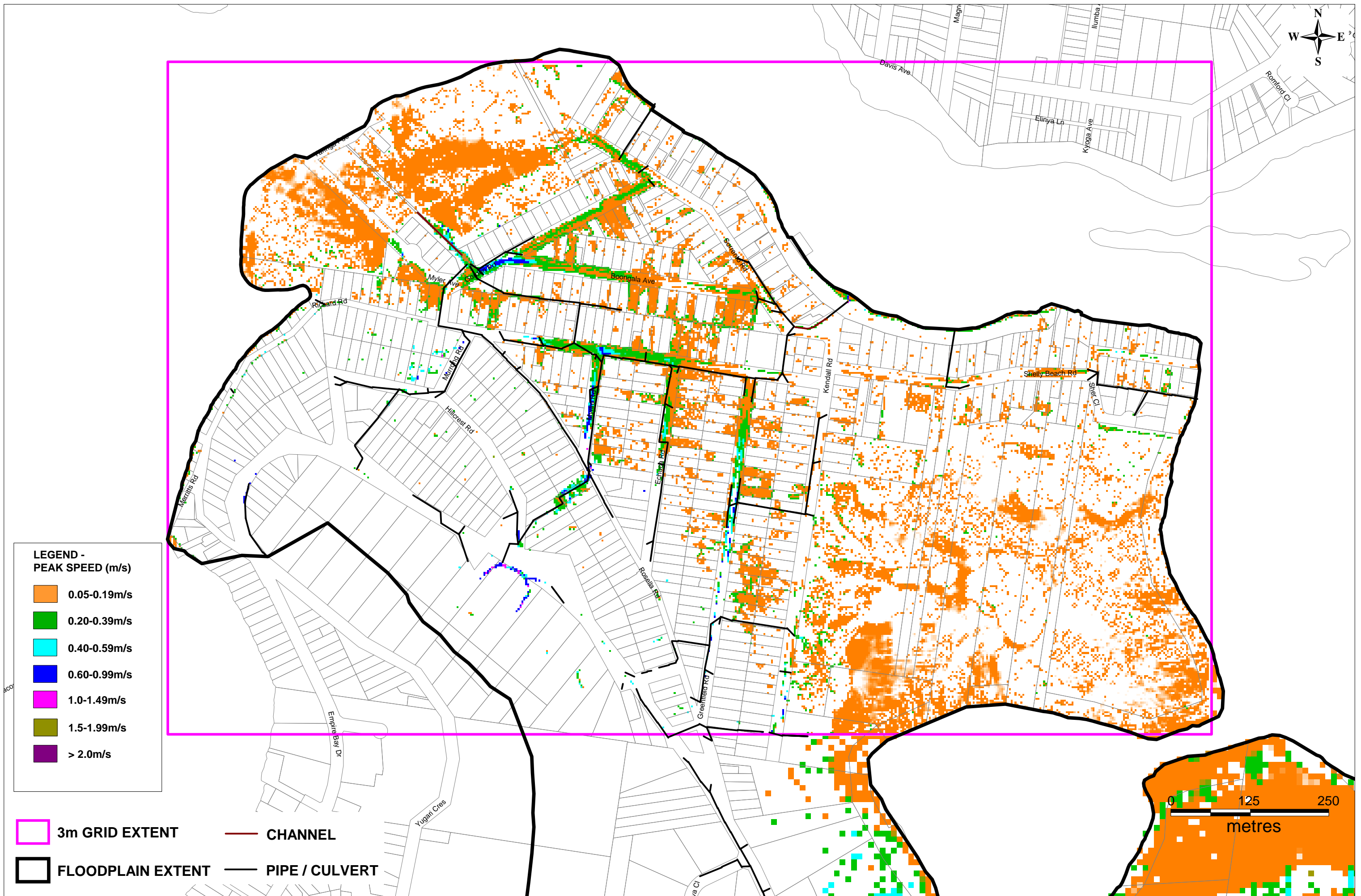

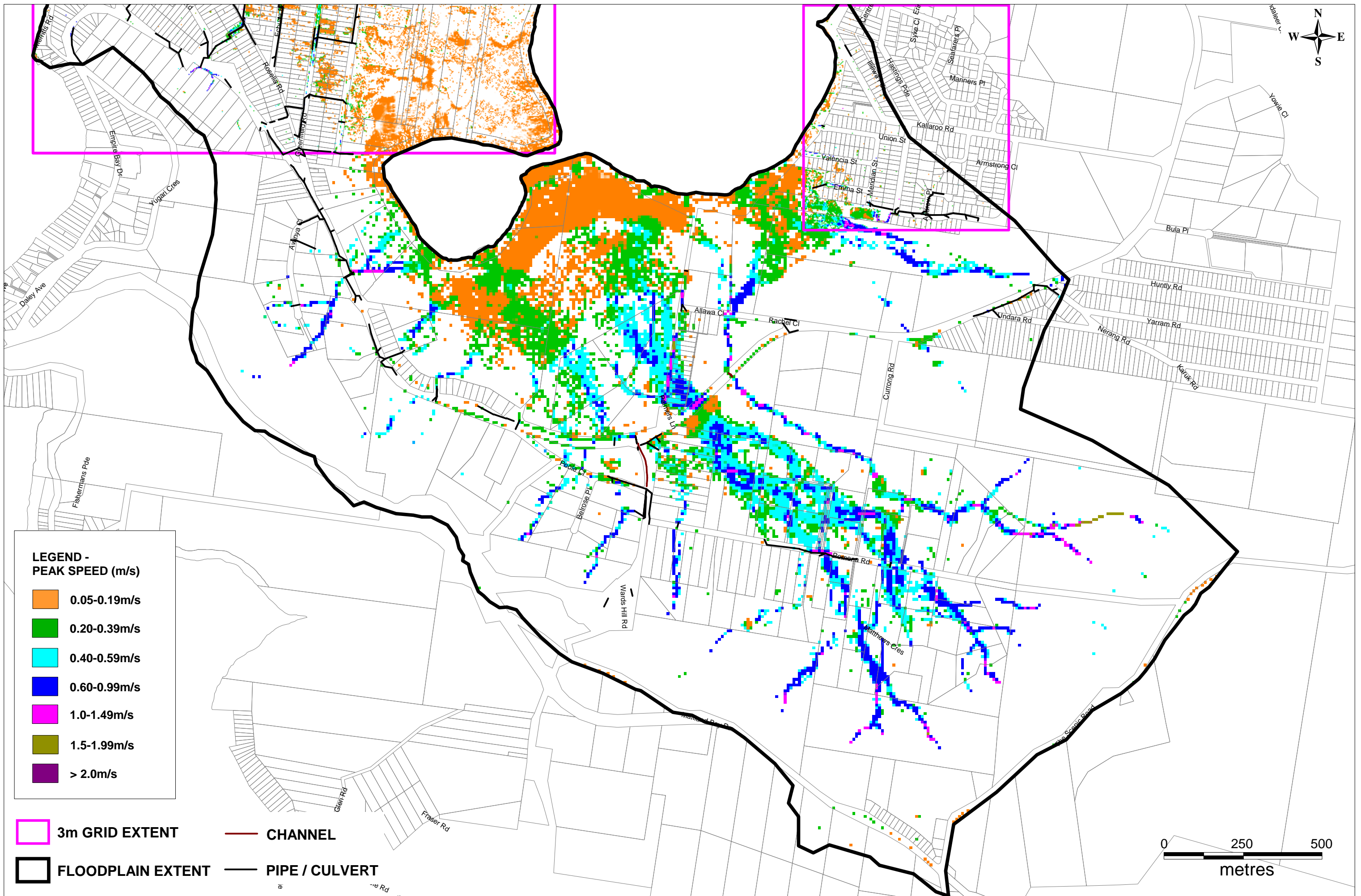

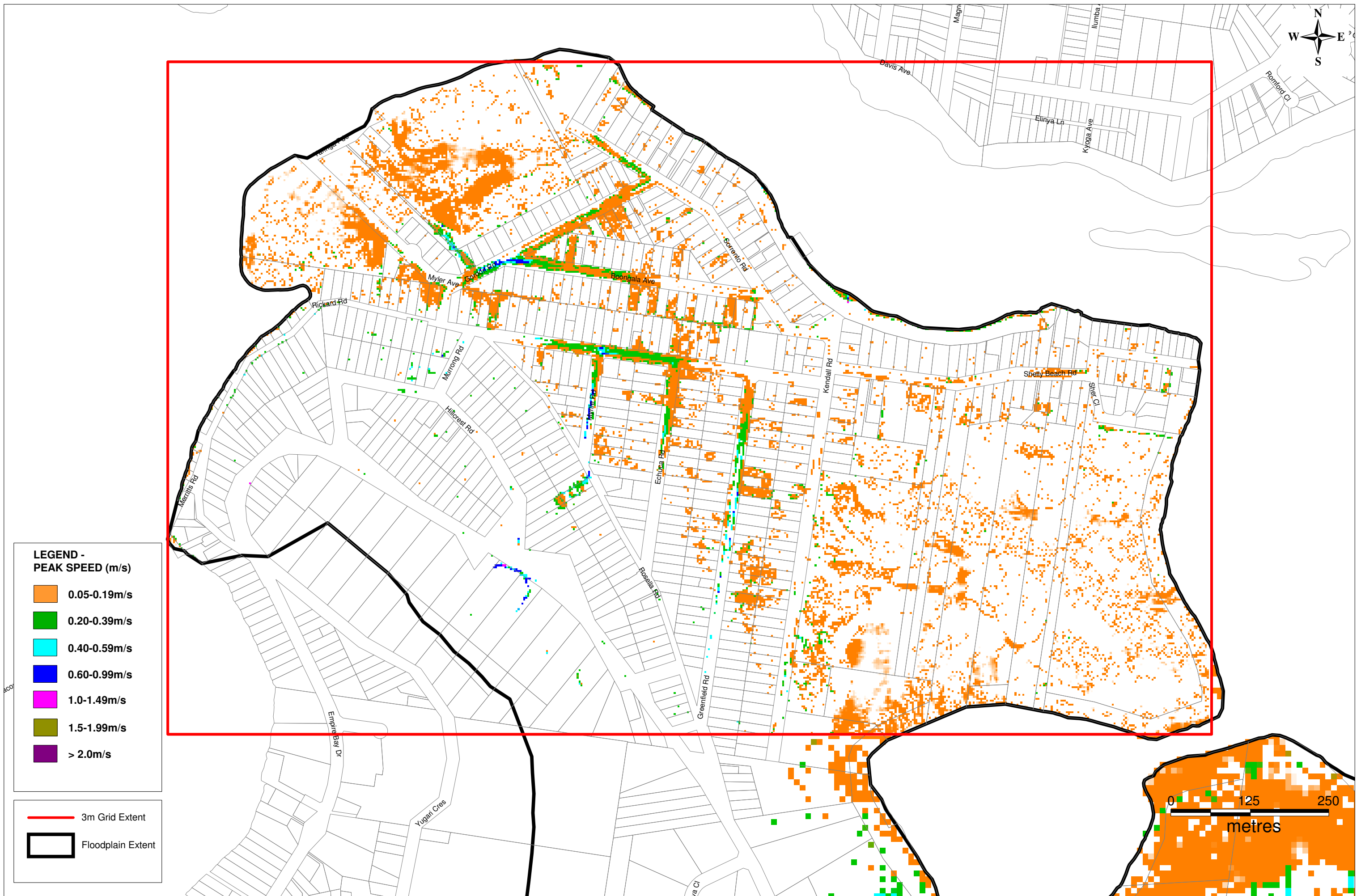

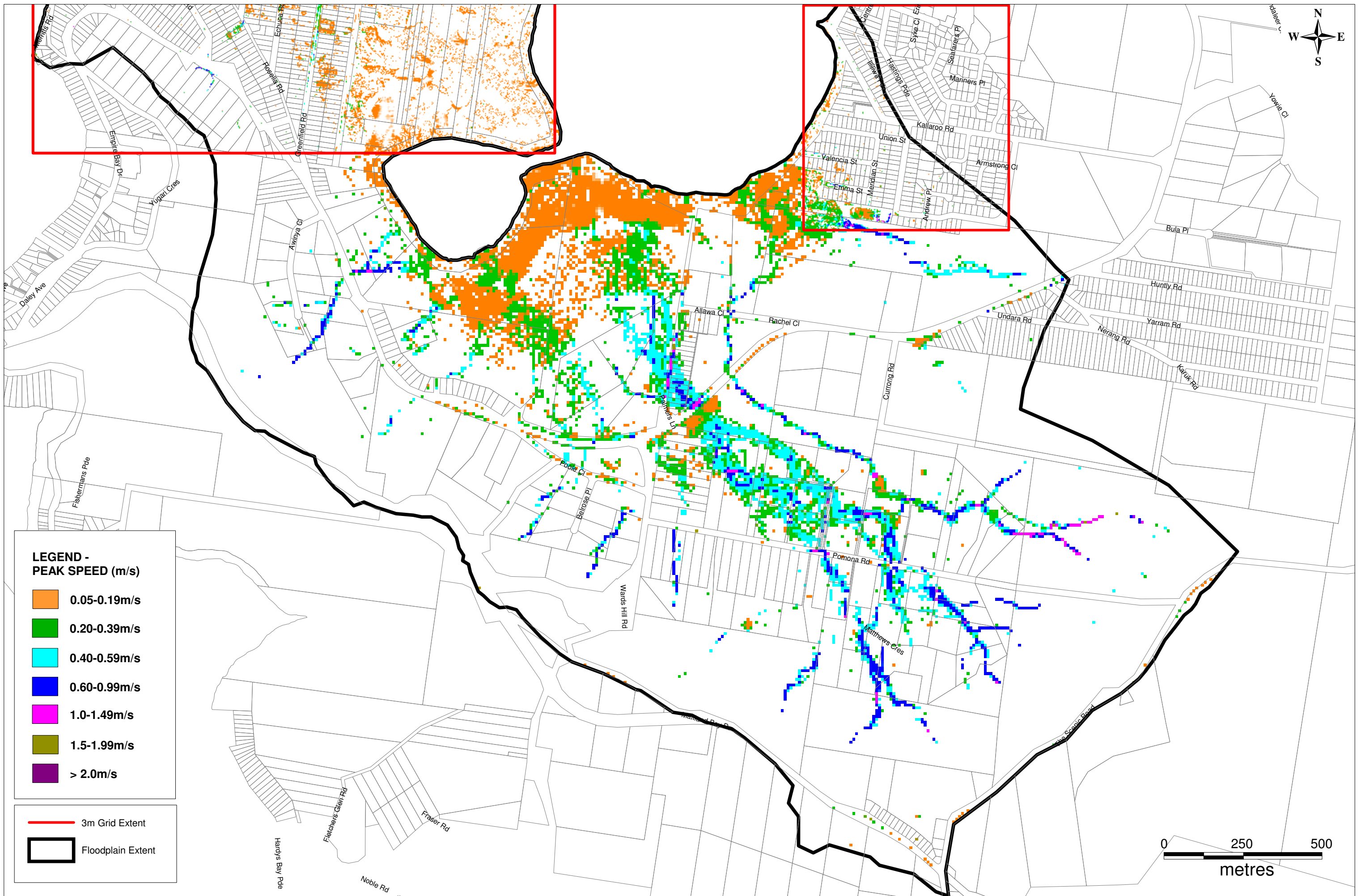

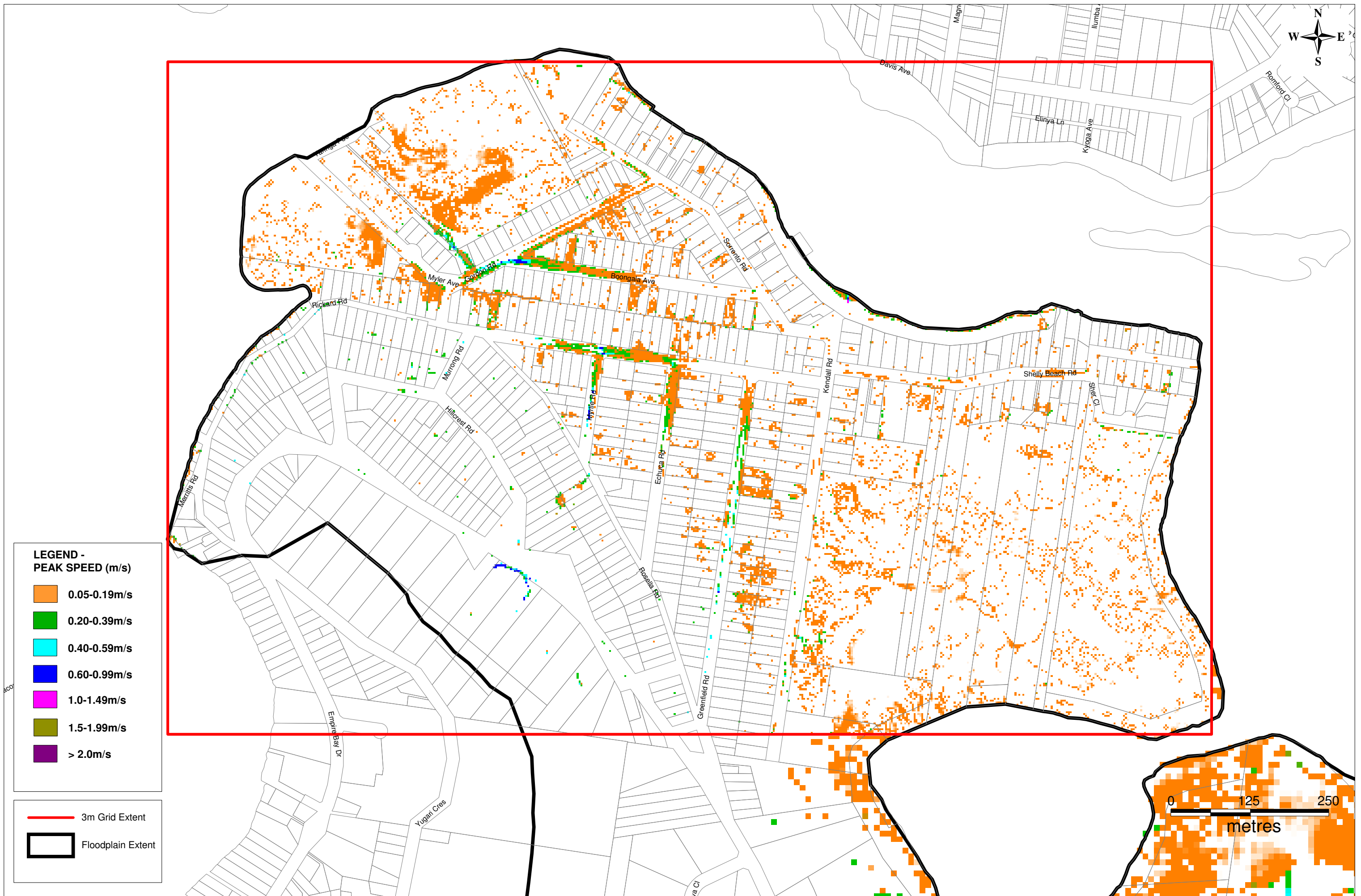

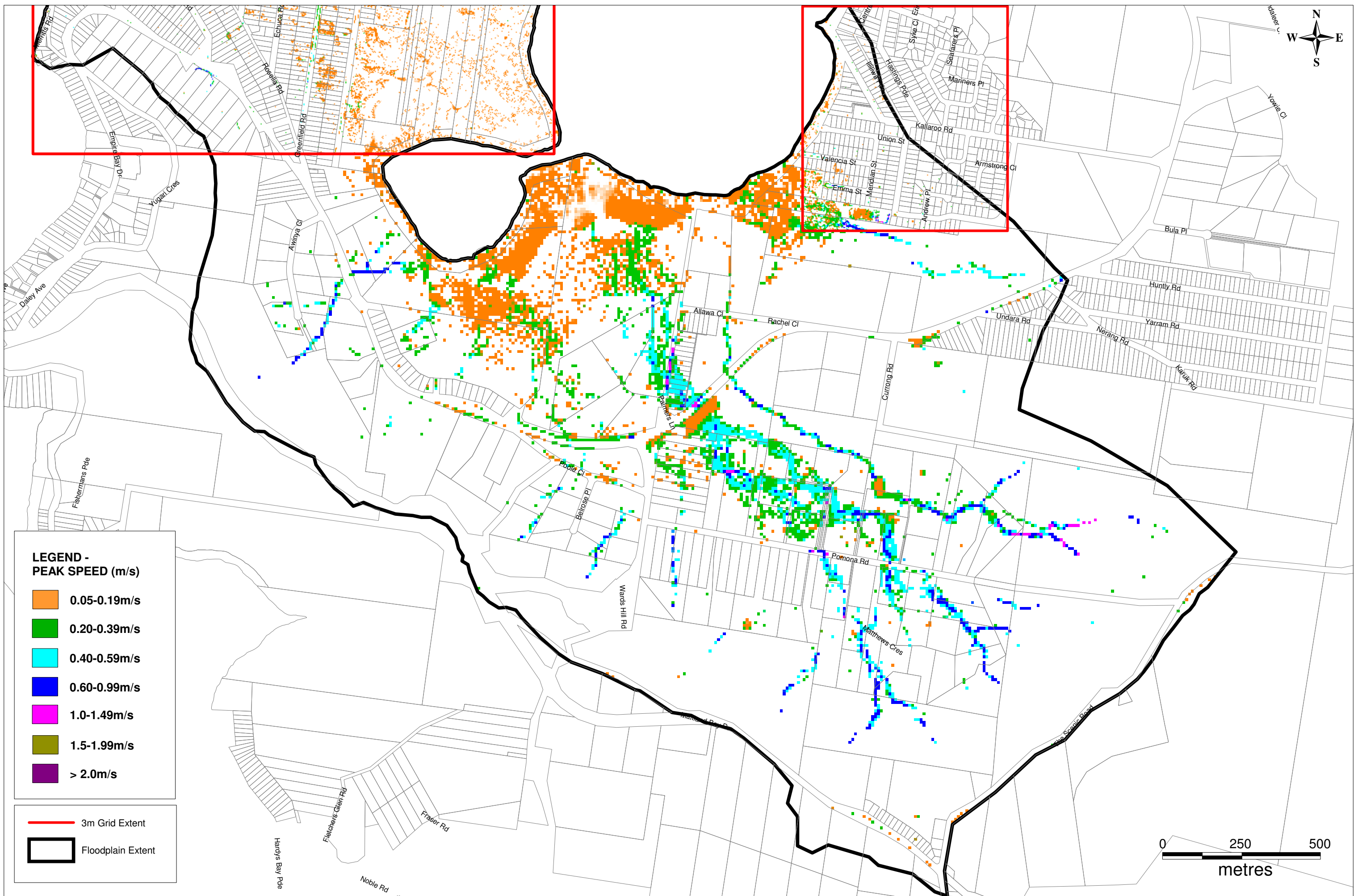

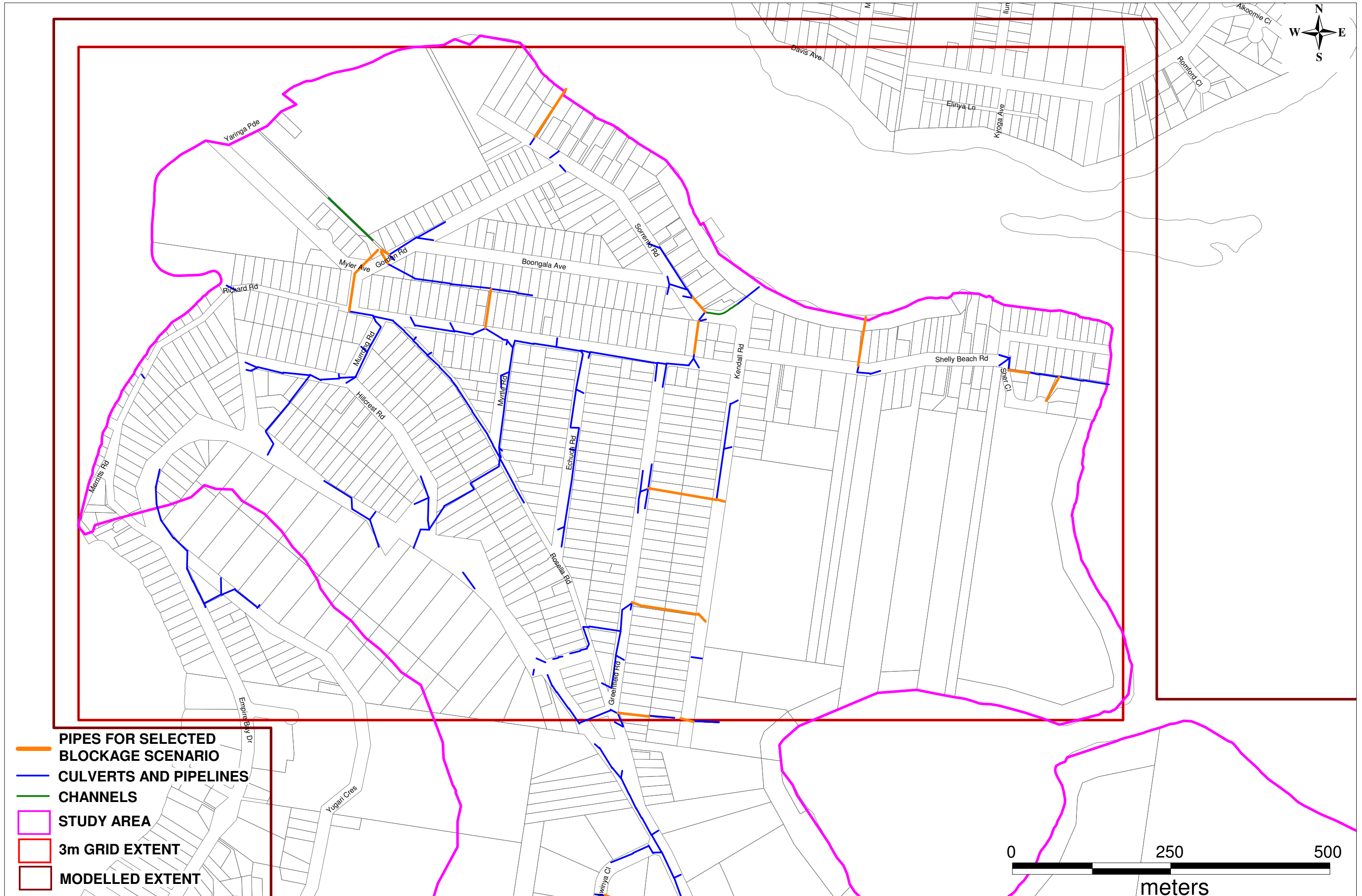

FINAL

FIGURE 7.1A
SENSITIVITY ANALYSIS - PIPE BLOCKAGE

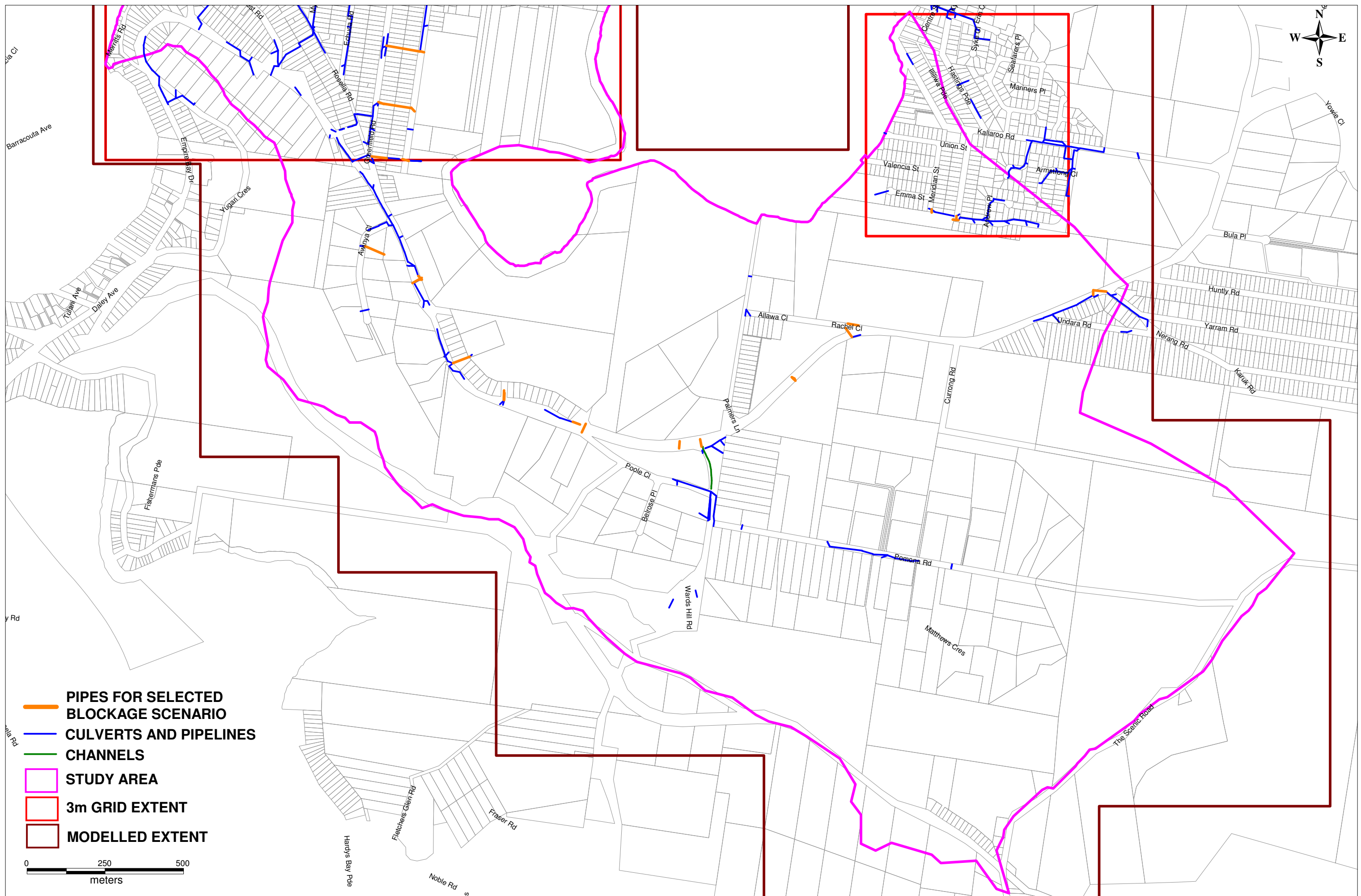

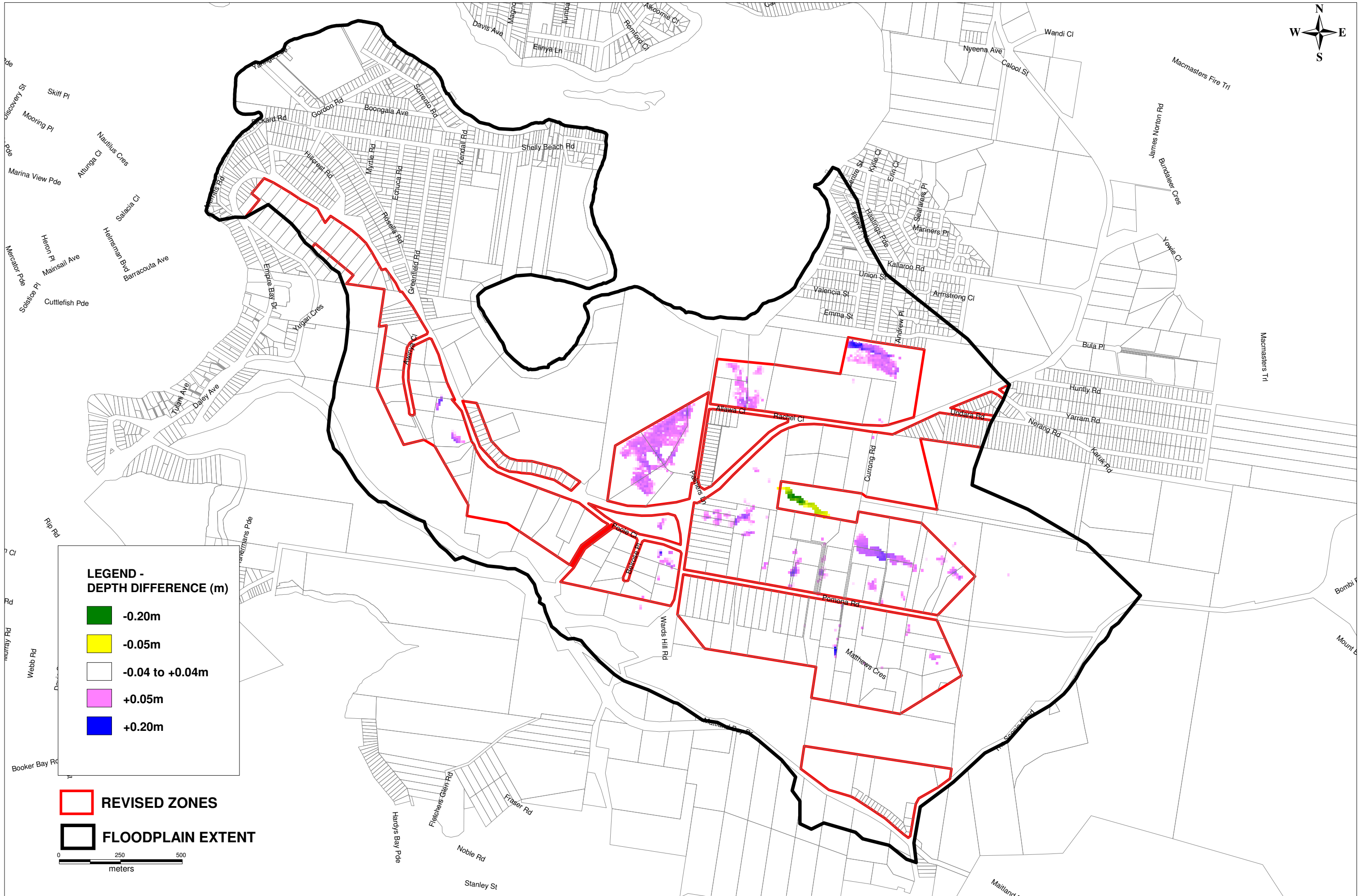

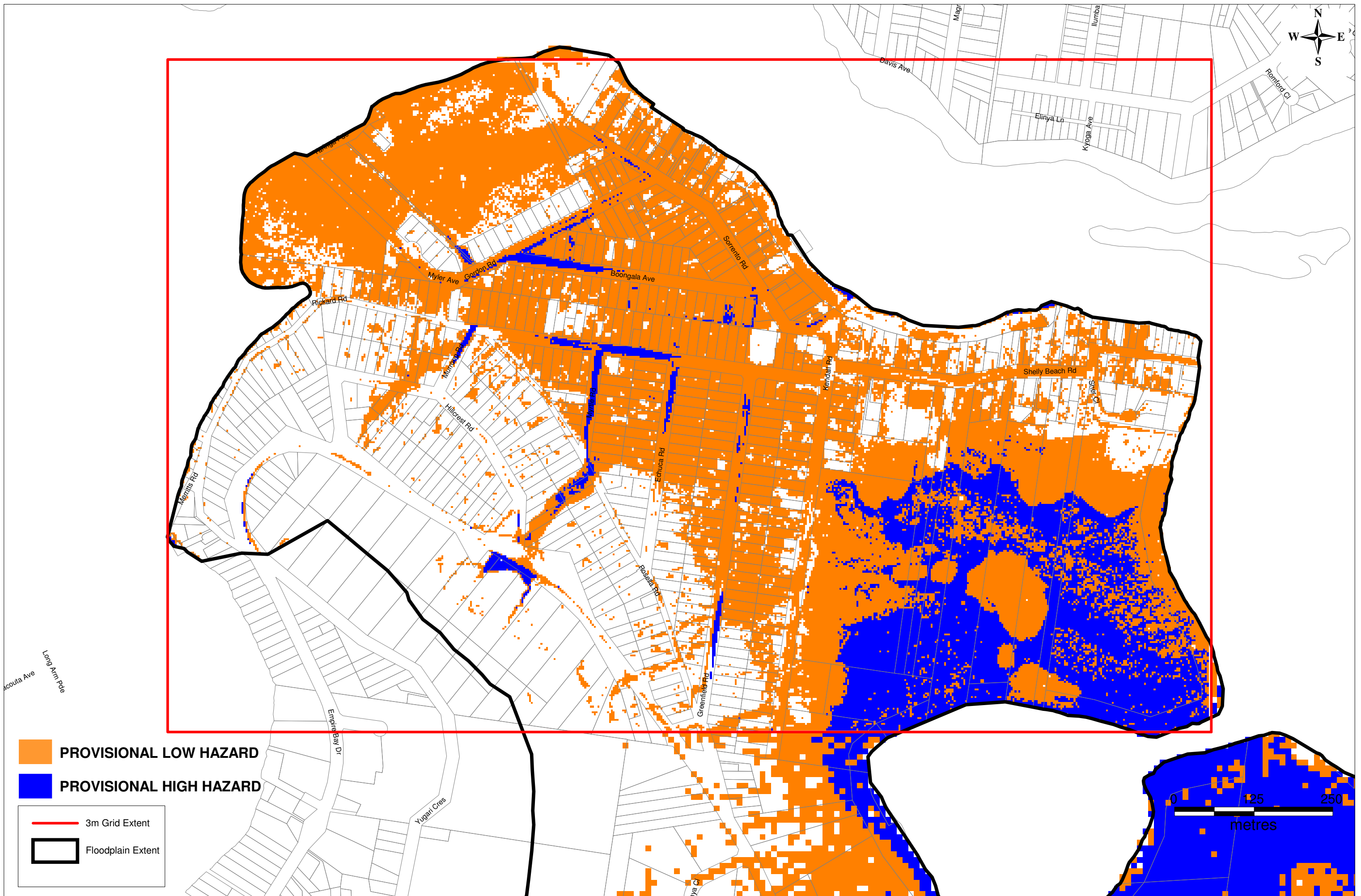

PROVISIONAL LOW HAZARD
 PROVISIONAL HIGH HAZARD
 3m Grid Extent
 Floodplain Extent

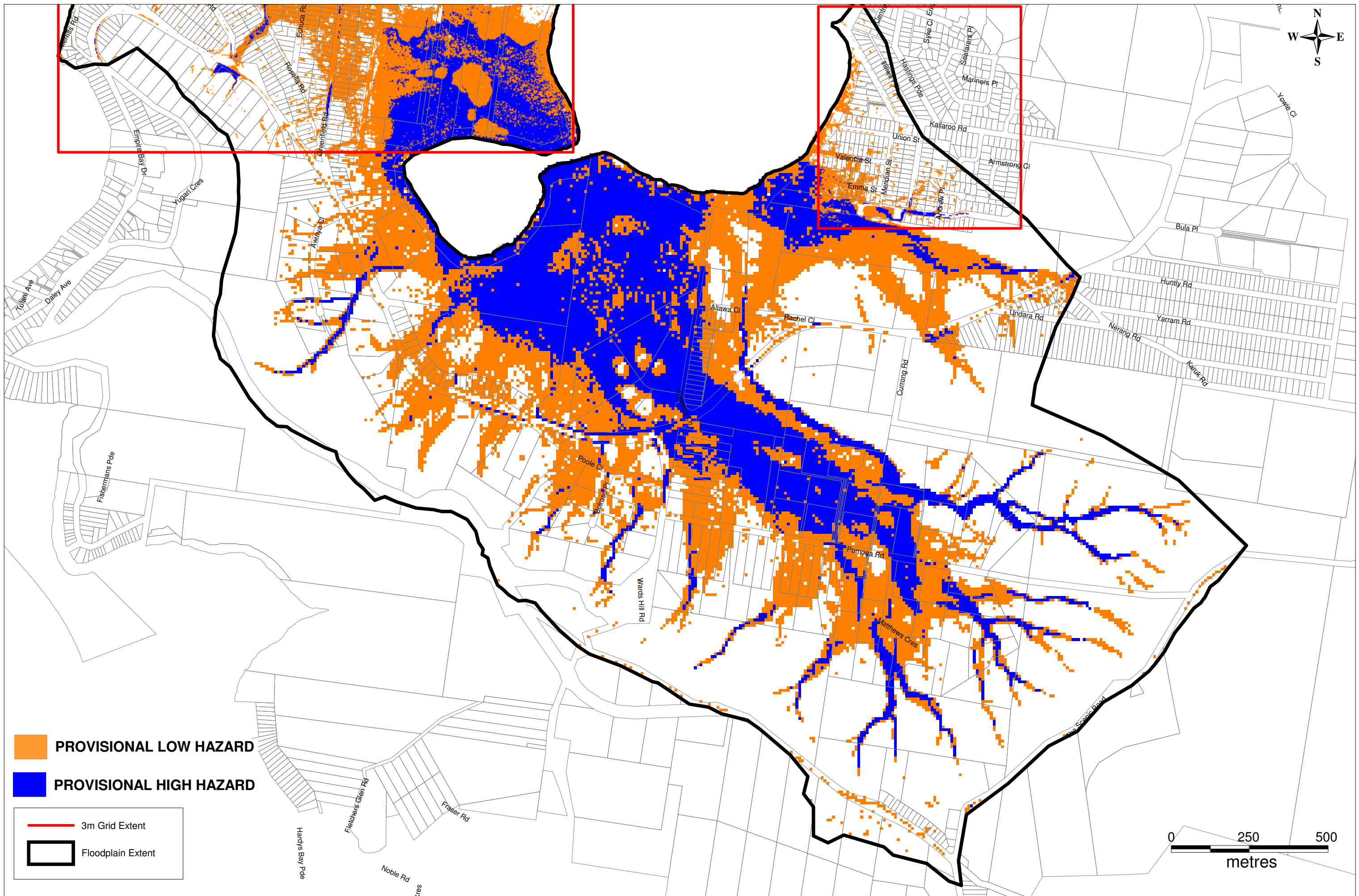

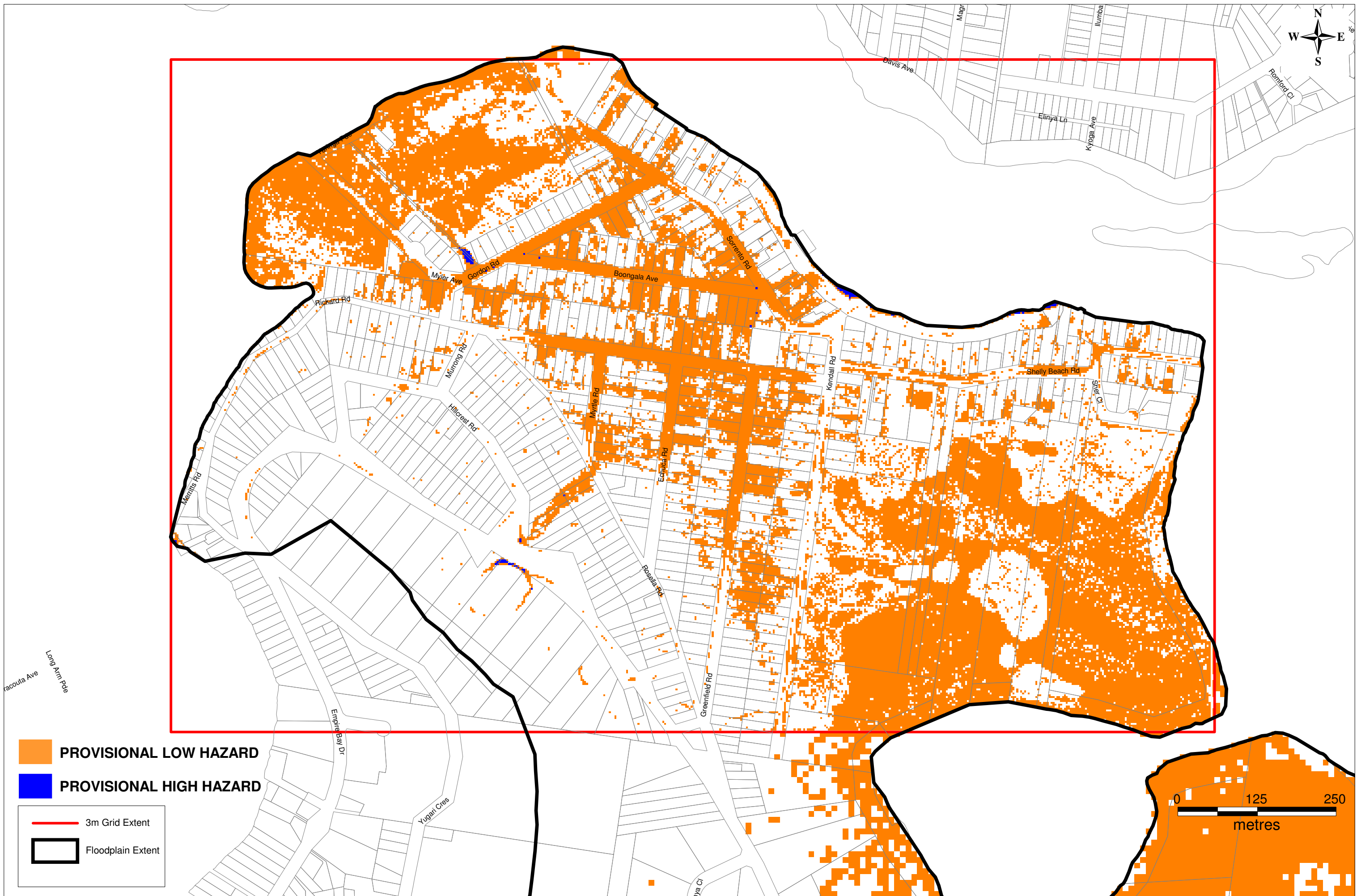

PROVISIONAL LOW HAZARD
 PROVISIONAL HIGH HAZARD

3m Grid Extent
 Floodplain Extent

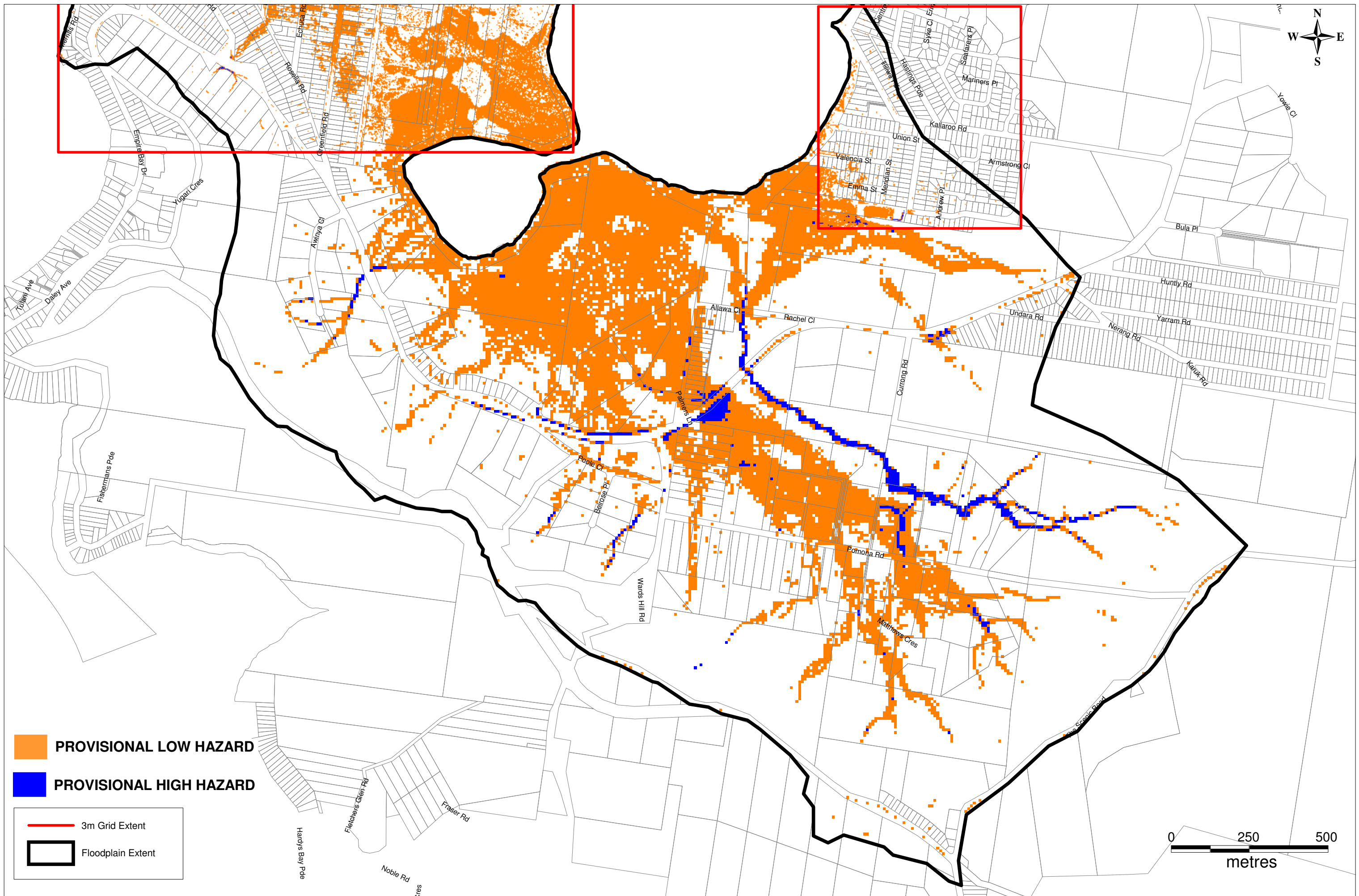

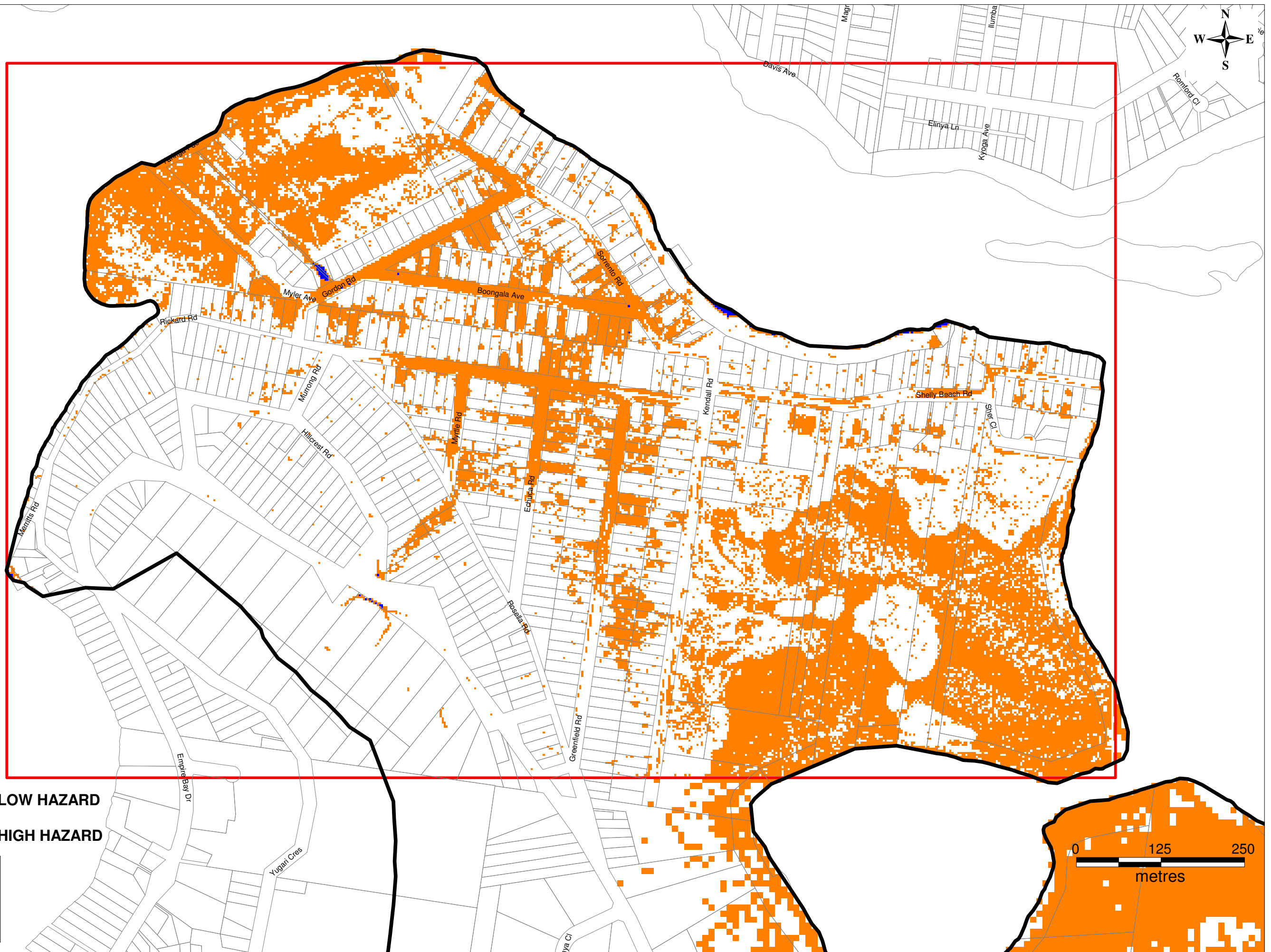

- PROVISIONAL LOW HAZARD
- PROVISIONAL HIGH HAZARD

- 3m Grid Extent
- Floodplain Extent

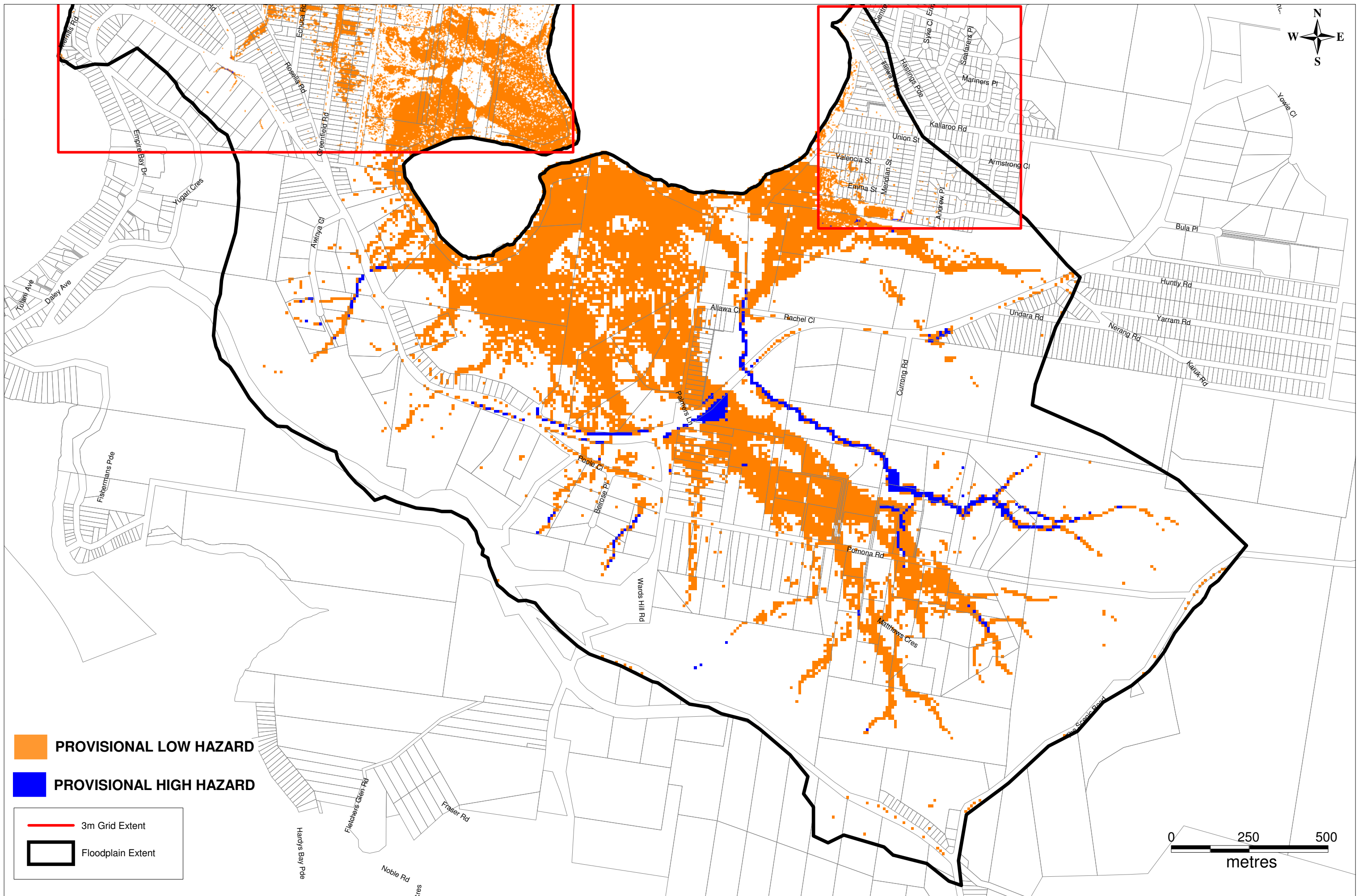

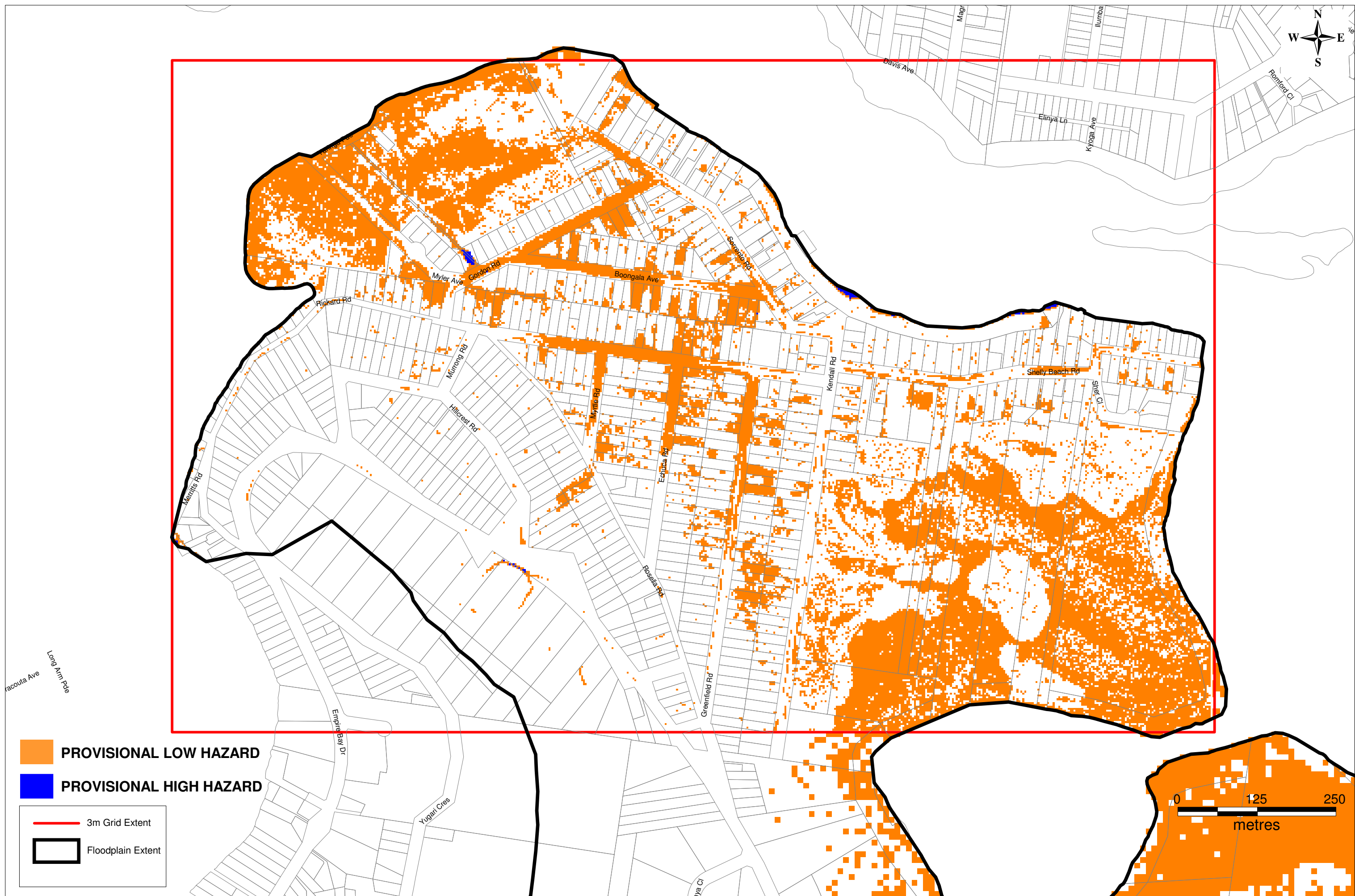

PROVISIONAL LOW HAZARD
 PROVISIONAL HIGH HAZARD

3m Grid Extent
 Floodplain Extent

0 125 250
metres

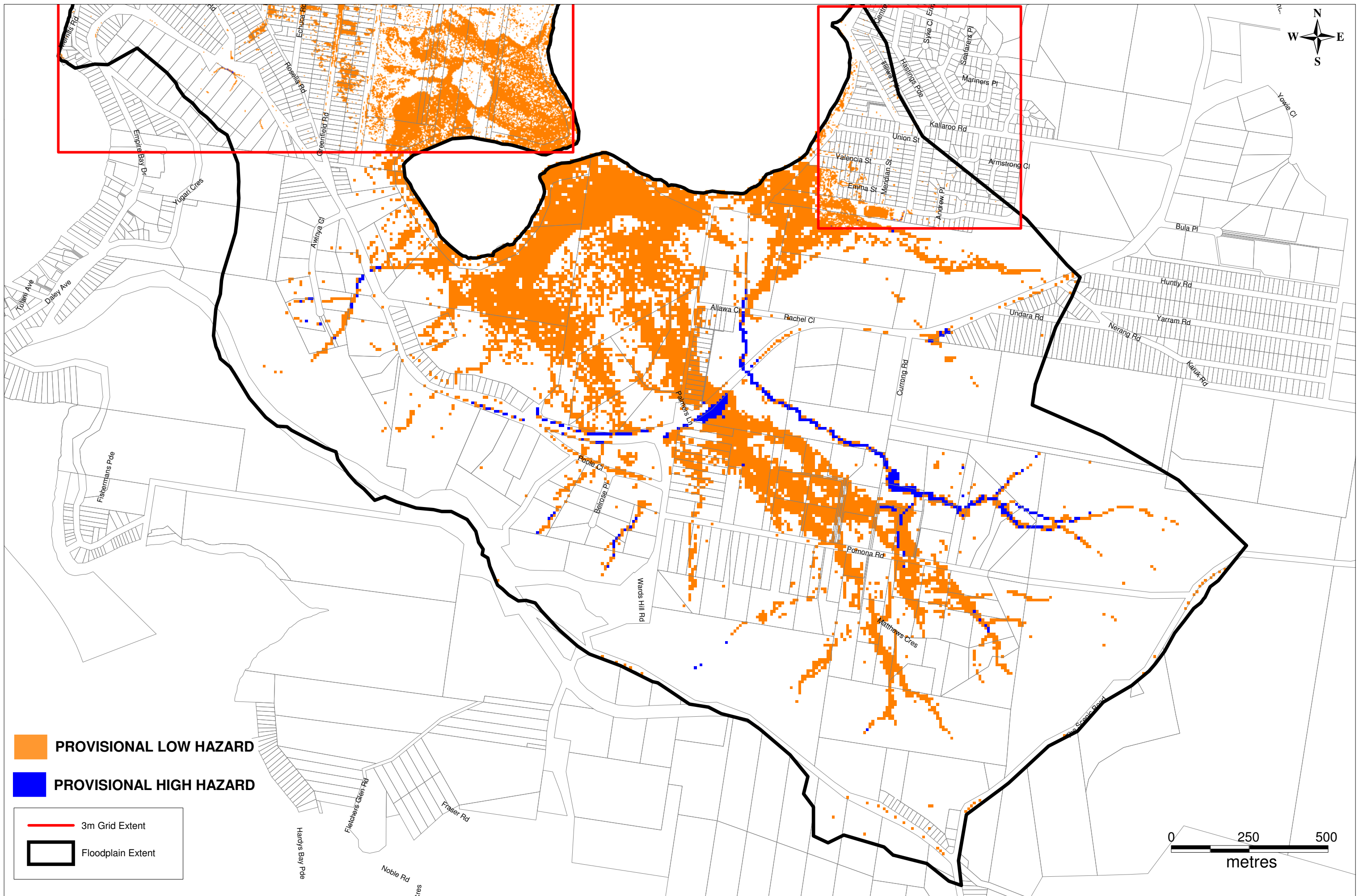

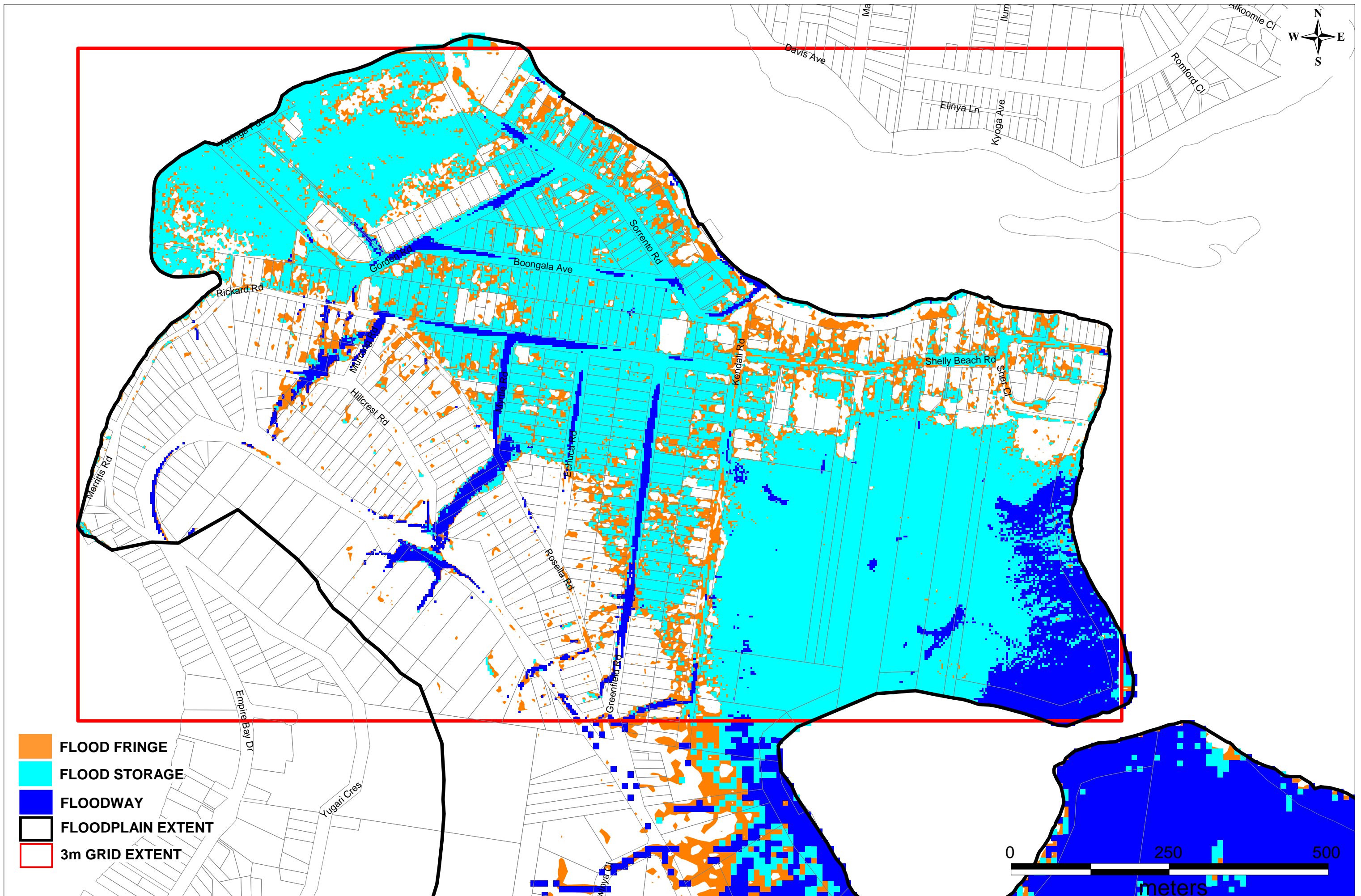

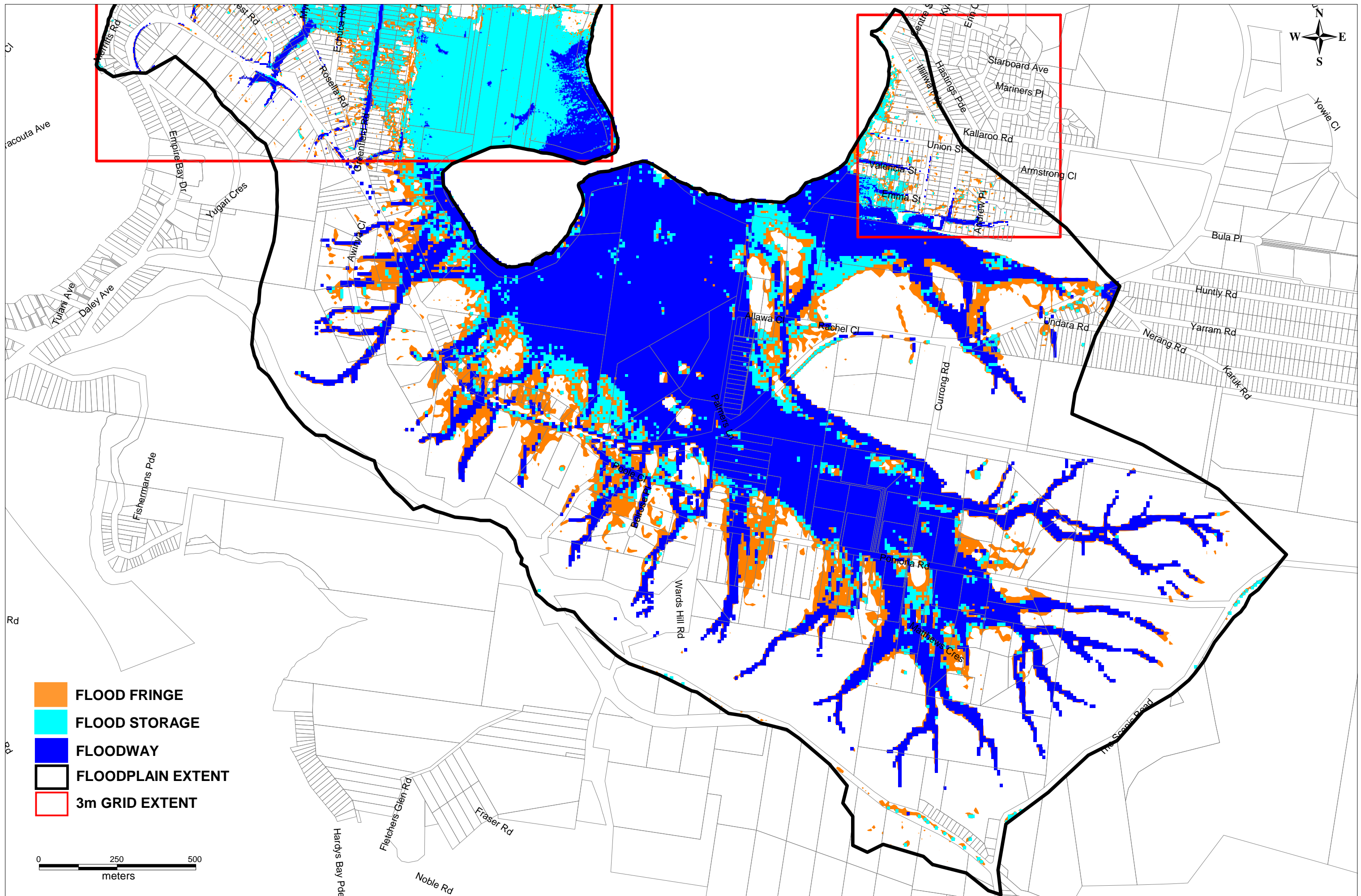

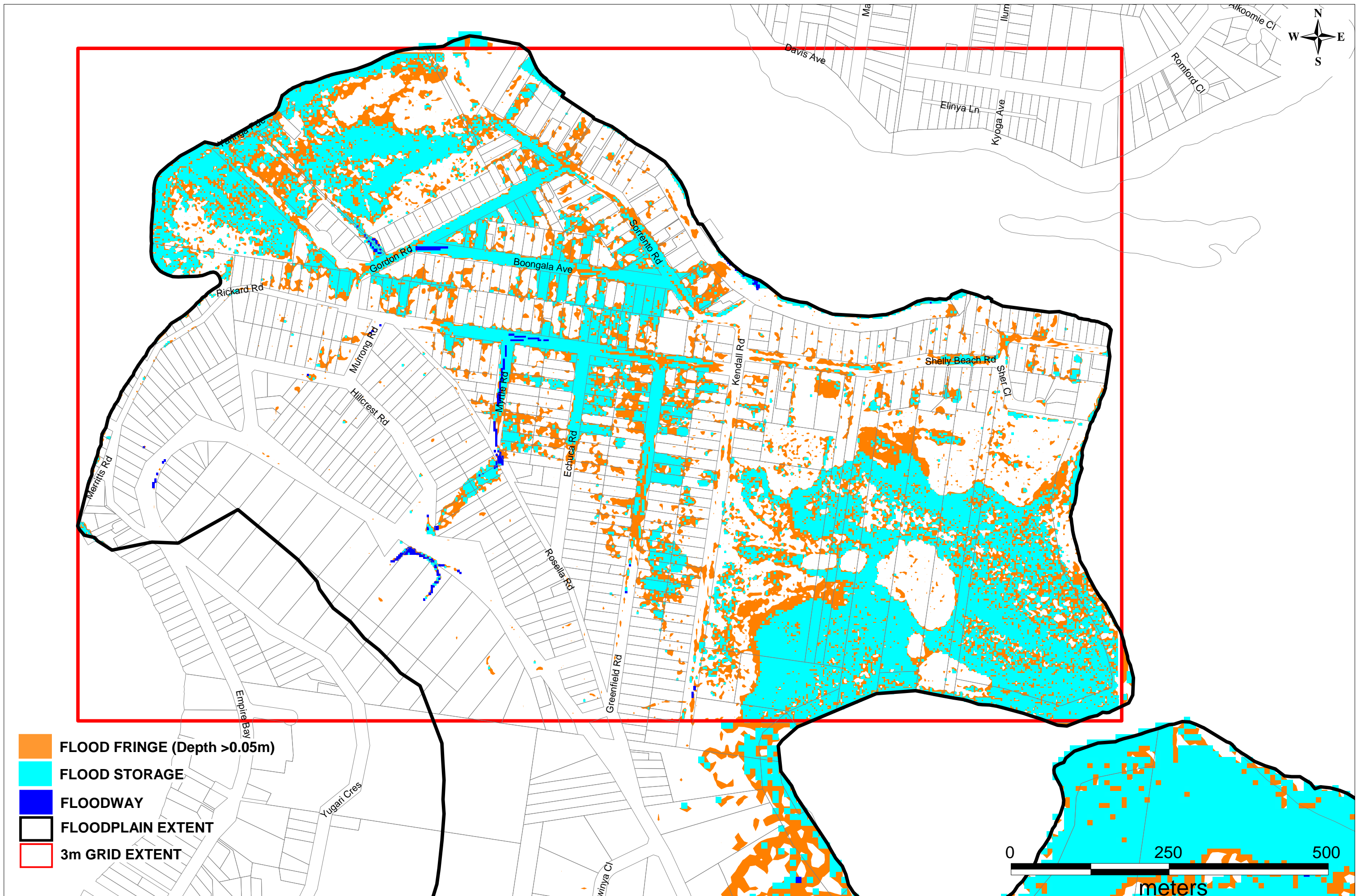

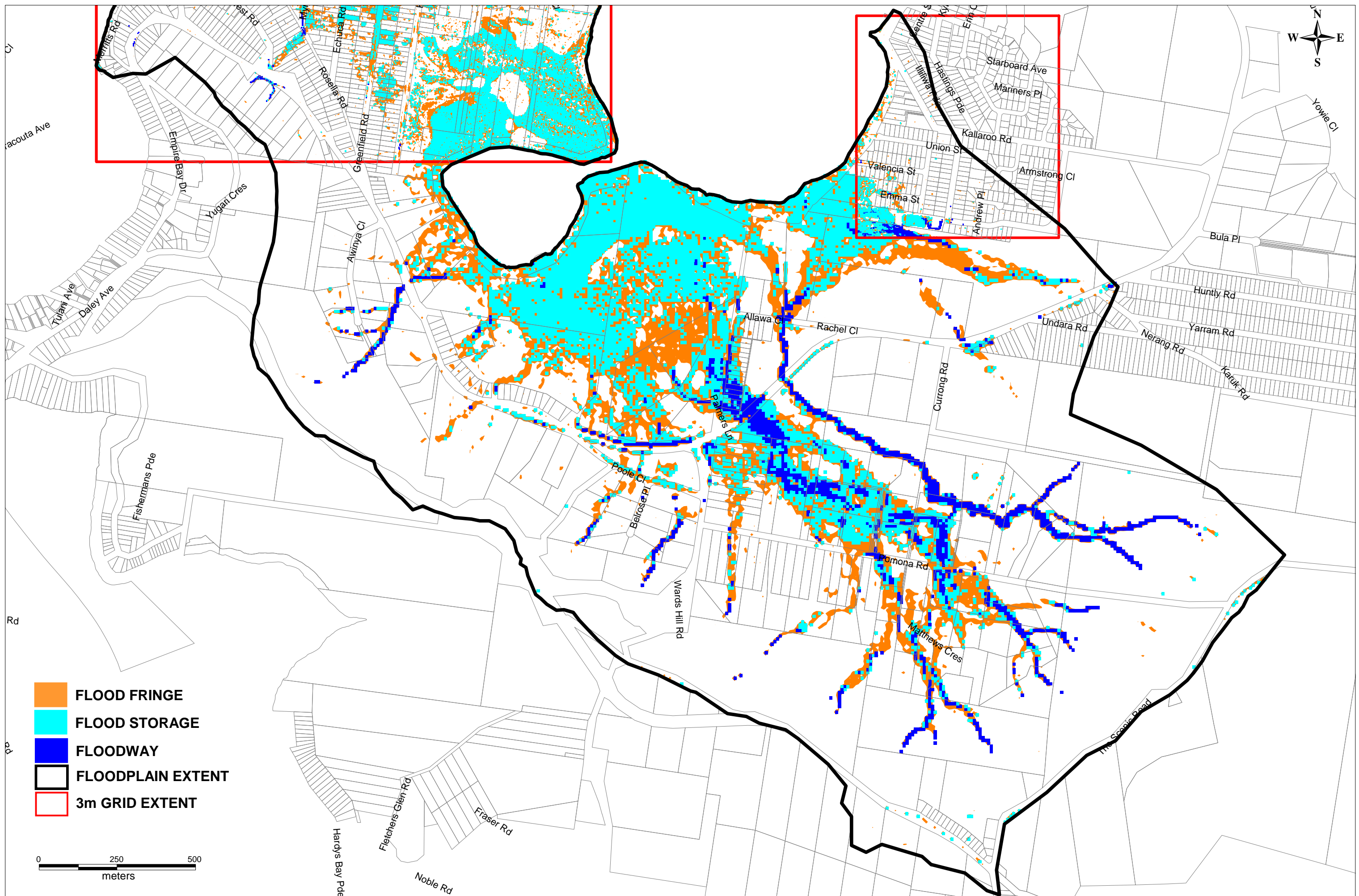

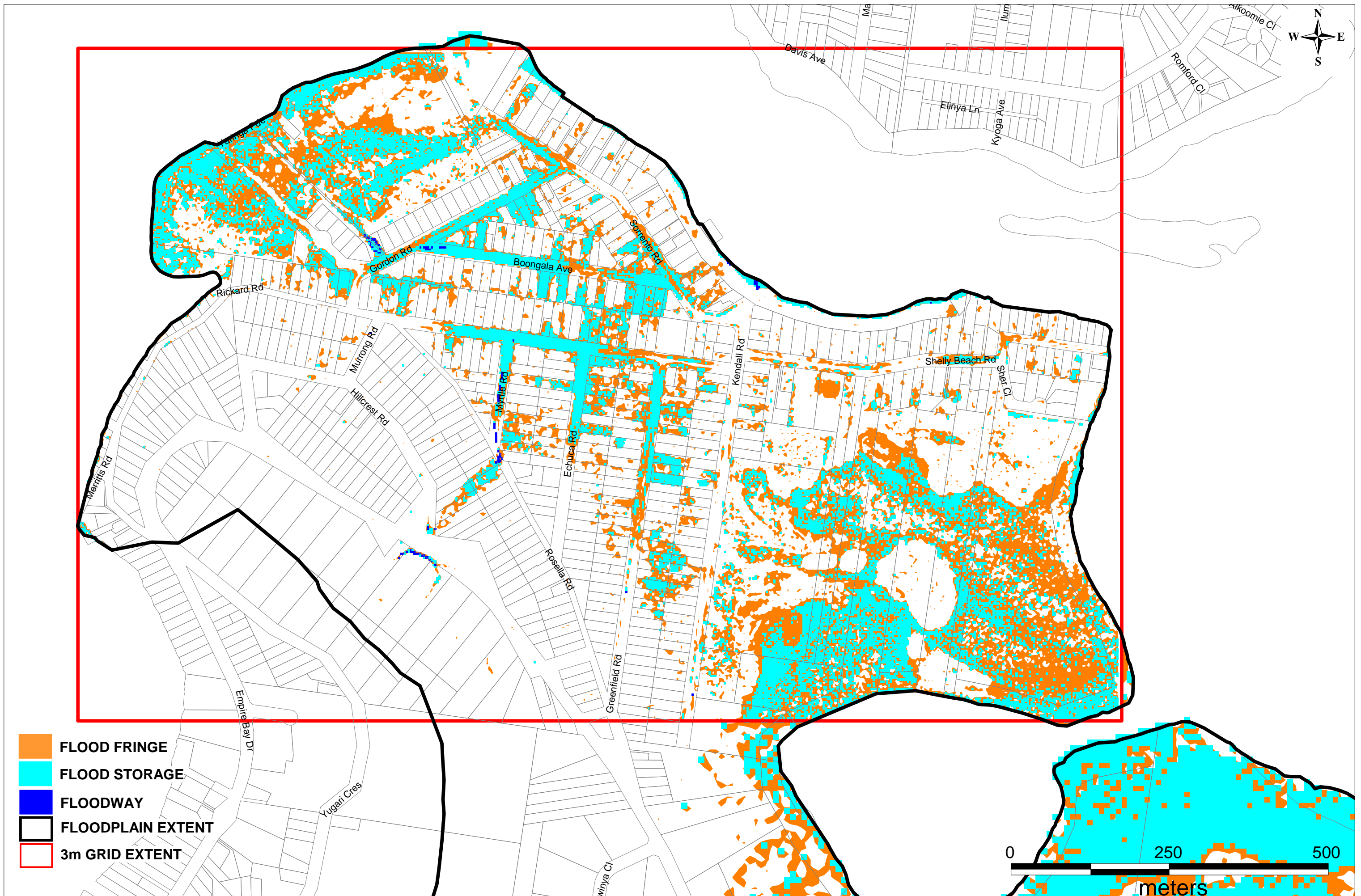

- FLOOD FRINGE
- FLOOD STORAGE
- FLOODWAY
- FLOODPLAIN EXTENT
- 3m GRID EXTENT

