



DAVISTOWN CATCHMENT FLOOD STUDY VOLUME 2 - FIGURES



Cardno Lawson Treloar Pty Ltd

ABN 55 001 882 873

Level 2, 910 Pacific Highway

Gordon New South Wales

2072 Australia

Telephone: 02 9499 3000

Facsimile: 02 9499 3033

International: +61 2 9499 3000

cltnsw@cardno.com.au

www.cardno.com.au

Report Copy No.

Document Control						
Version	Status	Date	Author		Reviewer	
			Name	Initials	Name	Initials
1	Preliminary	11 Feb 2009	Andrew Reid	AR		
2	Draft for Exhibition	15 May 2009	Andrew Reid	AR		
3	Revised Draft	13 July 2009	Andrew Reid	AR		
4	Exhibition Draft	14 August 2009	Andrew Reid	AR	Brett Phillips	BCP
5	Final	9 December 2009	Andrew Reid	AR		
6	Final Printing	25 January 2010	Andrew Reid	AR	Brett Phillips	BCP

“This document is produced by Cardno Lawson Treloar Pty Ltd solely for the benefit of and use by the client in accordance with the terms of the retainer. Cardno Lawson Treloar Pty Ltd does not and shall not assume any responsibility or liability whatsoever to any third party arising out of any use or reliance by any third party on the content of this document.

It is the responsibility of the reader to verify the currency of the version number of this report. All subsequent releases will be made directly to the Client.



Uncontrolled Document

LIST OF FIGURES

– Some figures are included in Volume 1 Report.

Figure 1.1	Site Locality [PRINTED IN VOLUME 1]
Figure 2.1	Floodplain Management Process [PRINTED IN VOLUME 1]
Figure 4.1	Questionnaire Responses
Figure 5.1	Model Extent
Figure 5.2	Pipeline Layout
Figure 5.3	Model Elevations
Figure 5.4	Roughness Layout
Figure 5.5	Rainfall Stations Locations [PRINTED IN VOLUME 1]
Figure 5.6	Kincumber Rainfall Depth per two-minutes [PRINTED IN VOLUME 1]
Figure 5.7	Koolewong Water Level Time Series [PRINTED IN VOLUME 1]
Figure 5.8	June 07 Peak Depth
Figure 6.1	Sensitivity Reference Locations
Figure 6.2	PMF Critical Duration
Figure 6.3	1% AEP Critical Duration
Figure 6.4	20% AEP Critical Duration
Figure 6.5	PMF Peak Extent
Figure 6.6	0.5% AEP Peak Extent
Figure 6.7	1% AEP Peak Extent
Figure 6.8	2% AEP Peak Extent
Figure 6.9	5% AEP Peak Extent
Figure 6.10	10% AEP Peak Extent
Figure 6.11	20% AEP Peak Extent
Figure 6.12	50% AEP Peak Extent
Figure 6.13	100% AEP Peak Extent
Figure 6.14	PMF Peak Water Level
Figure 6.15	0.5% AEP Peak Water Level
Figure 6.16	1% AEP Peak Water Level
Figure 6.17	2% AEP Peak Water Level
Figure 6.18	5% AEP Peak Water Level
Figure 6.19	10% AEP Peak Water Level
Figure 6.20	20% AEP Peak Water Level
Figure 6.21	50% AEP Peak Water Level
Figure 6.22	100% AEP Peak Water Level
Figure 6.23	PMF Peak Depth

Figure 6.24	0.5% AEP Peak Depth
Figure 6.25	1% AEP Peak Depth
Figure 6.26	2% AEP Peak Depth
Figure 6.27	5% AEP Peak Depth
Figure 6.28	10% AEP Peak Depth
Figure 6.29	20% AEP Peak Depth
Figure 6.30	50% AEP Peak Depth
Figure 6.31	100% AEP Peak Depth
Figure 6.32	PMF Peak Speed
Figure 6.33	0.5% AEP Peak Speed
Figure 6.34	1% AEP Peak Speed
Figure 6.35	2% AEP Peak Speed
Figure 6.36	5% AEP Peak Speed
Figure 6.37	10% AEP Peak Speed
Figure 6.38	20% AEP Peak Speed
Figure 6.39	50% AEP Peak Speed
Figure 6.40	100% AEP Peak Speed
Figure 7.1	Sensitivity Blockage Layout
Figure 8.1	Provisional Hazard Classification [PRINTED IN VOLUME 1]
Figure 8.2	PMF Hazard
Figure 8.3	1% AEP Hazard
Figure 8.4	5% AEP Hazard
Figure 8.5	20% AEP Hazard
Figure 9.1	PMF Hydraulic Categories
Figure 9.2	1% AEP Hydraulic Categories
Figure 9.3	5% AEP Hydraulic Categories
Figure 9.4	20% AEP Hydraulic Categories
Figure 10.1	Residential Flood Damage Curve [PRINTED IN VOLUME 1]
Figure 11.1	Peak Depth Climate Change– 0.2m Estuary Level Rise and Additional Rainfall
Figure 11.2	Peak Depth Climate Change– 0.91m Estuary Level Rise and Additional Rainfall

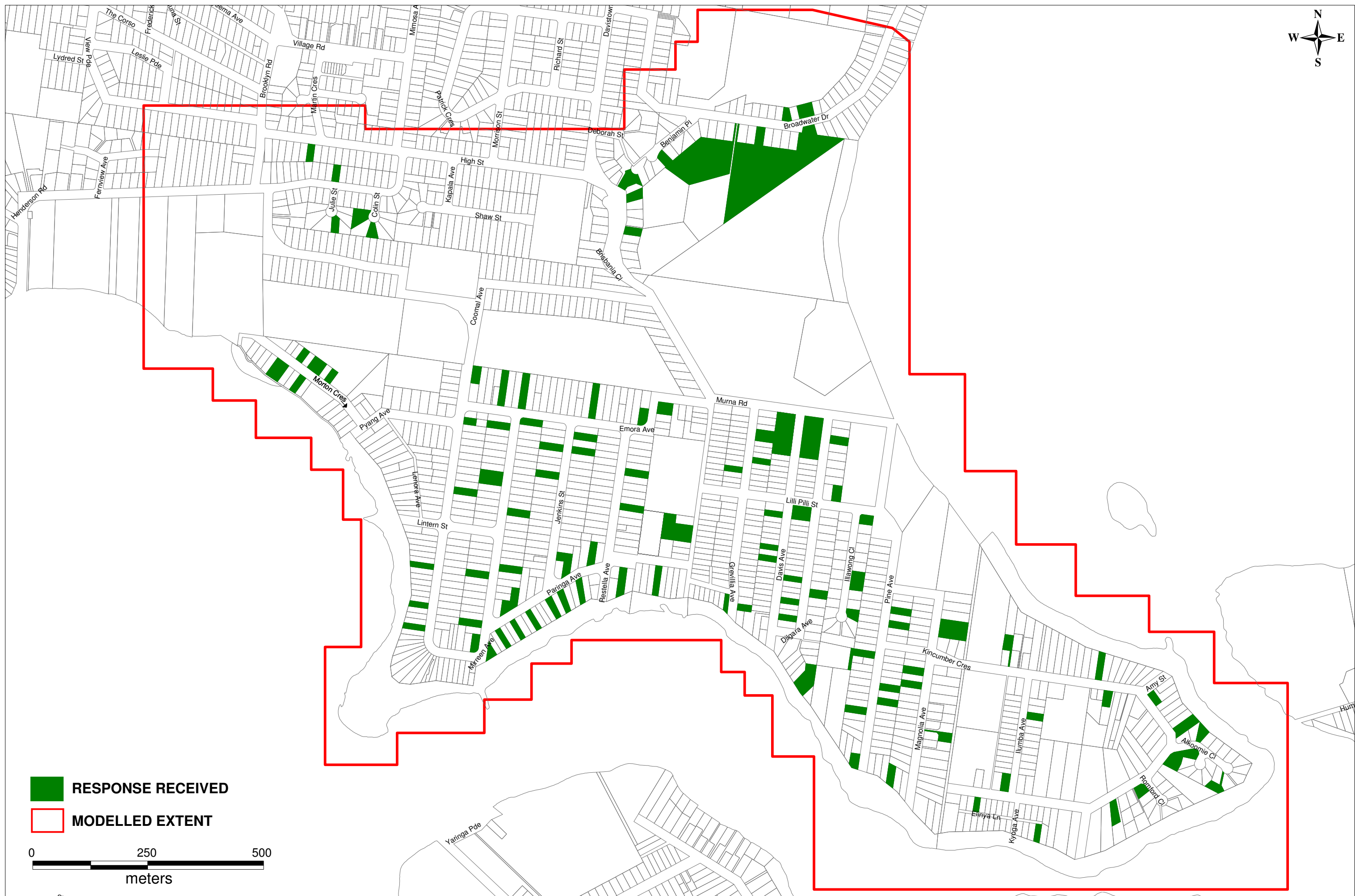



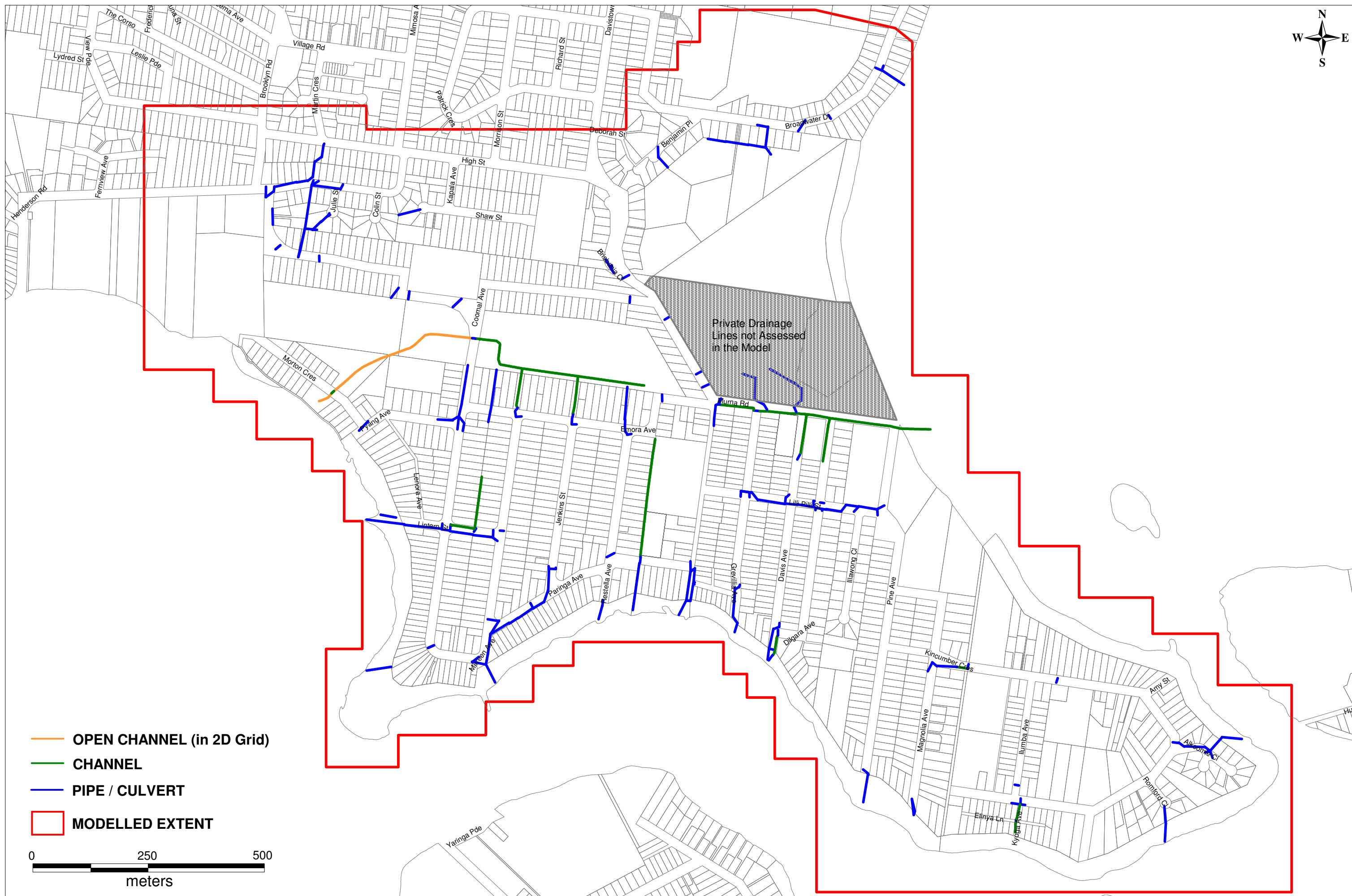

- OPEN CHANNEL (in 2D Grid)
- CHANNEL
- PIPE / CULVERT
- MODELLED EXTENT

0 250 500
 meters

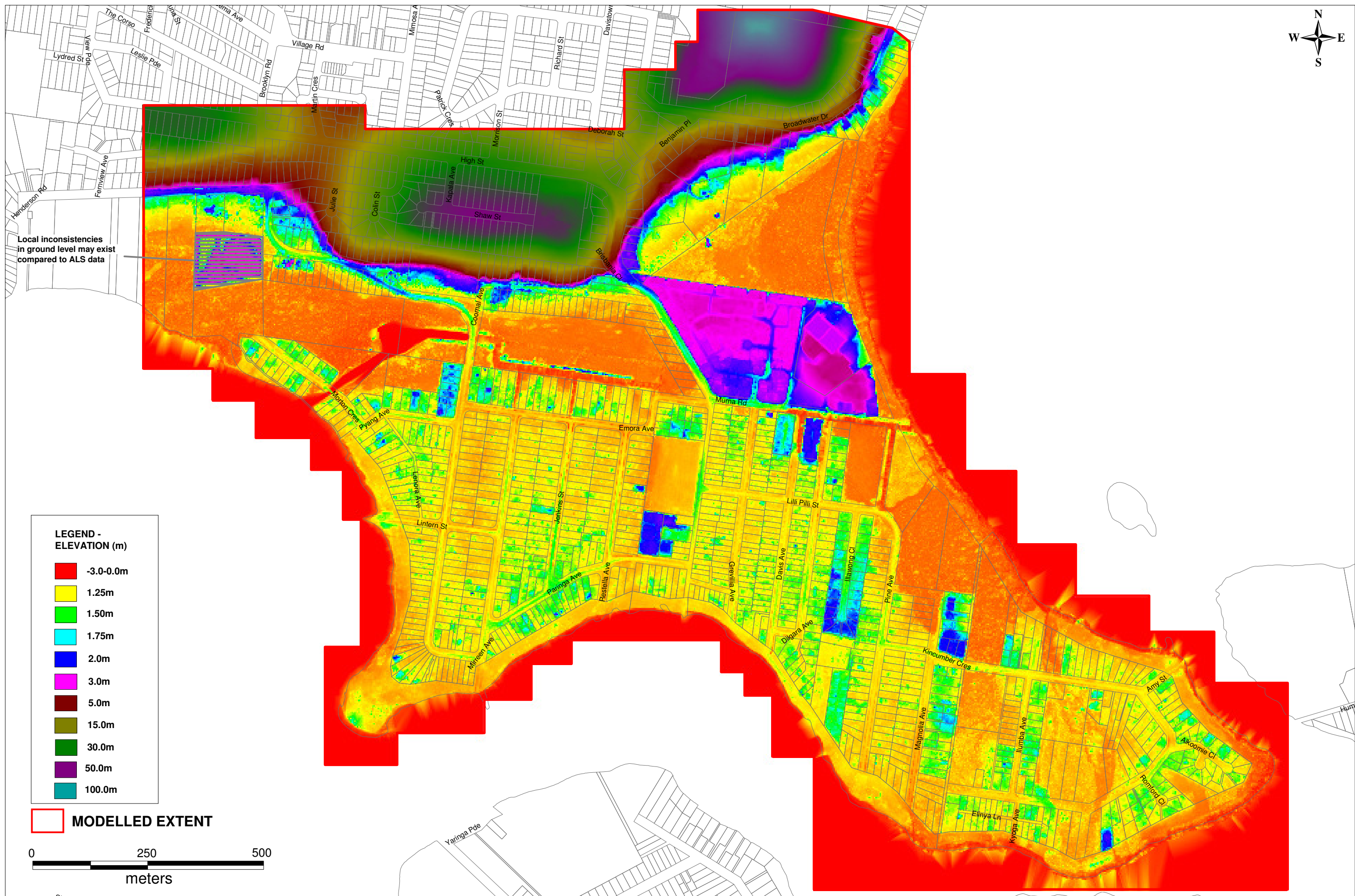

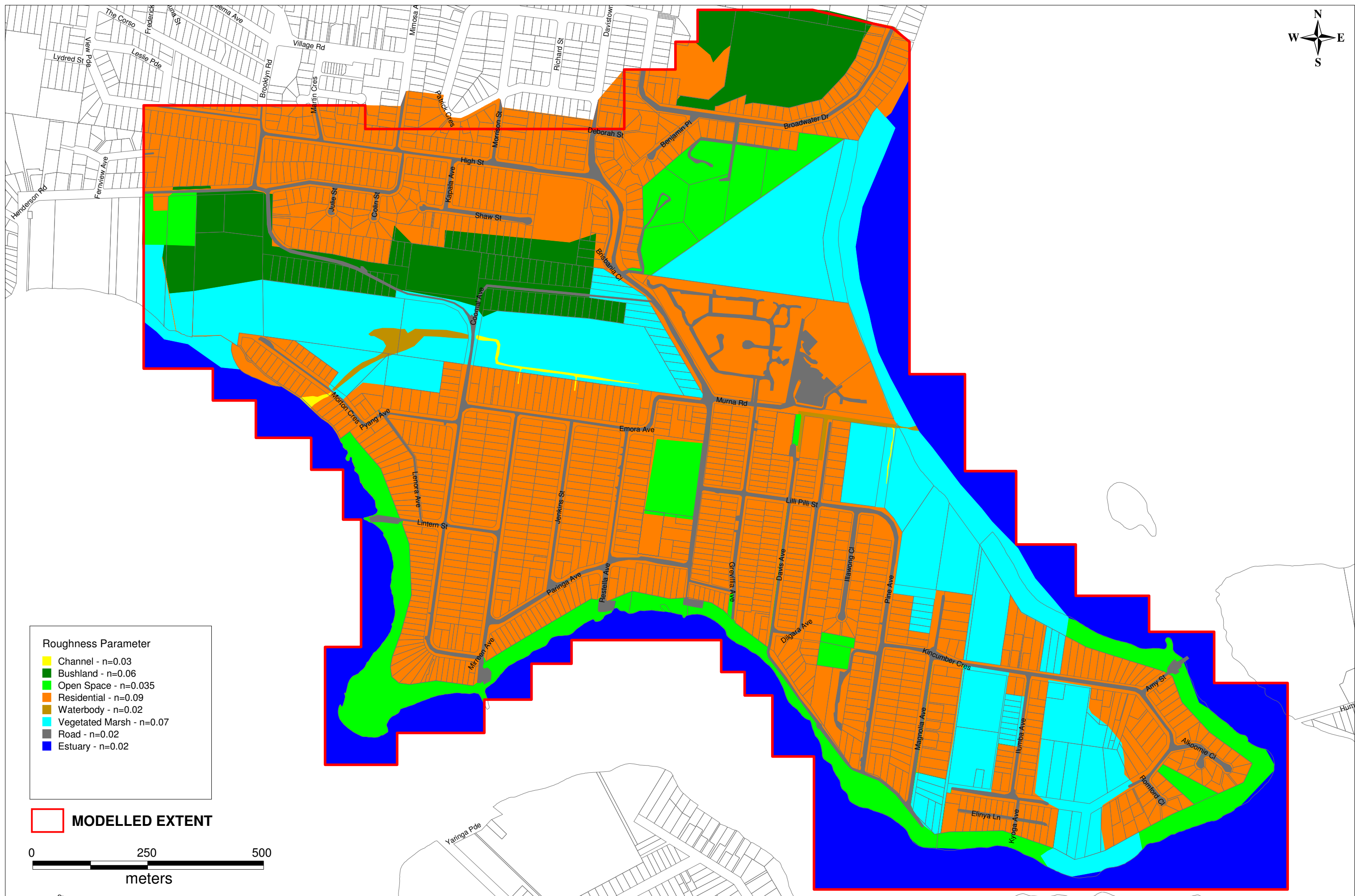

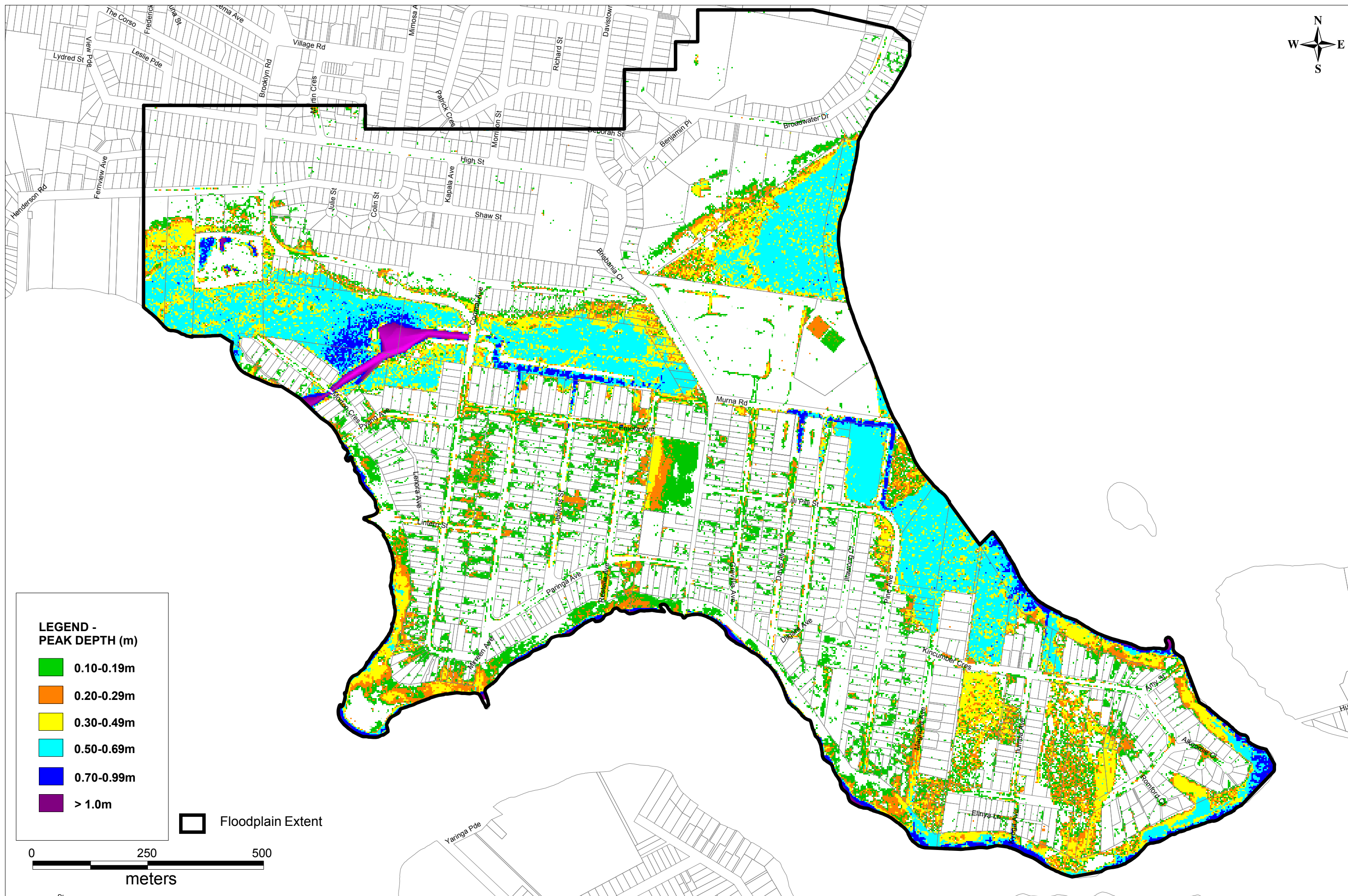



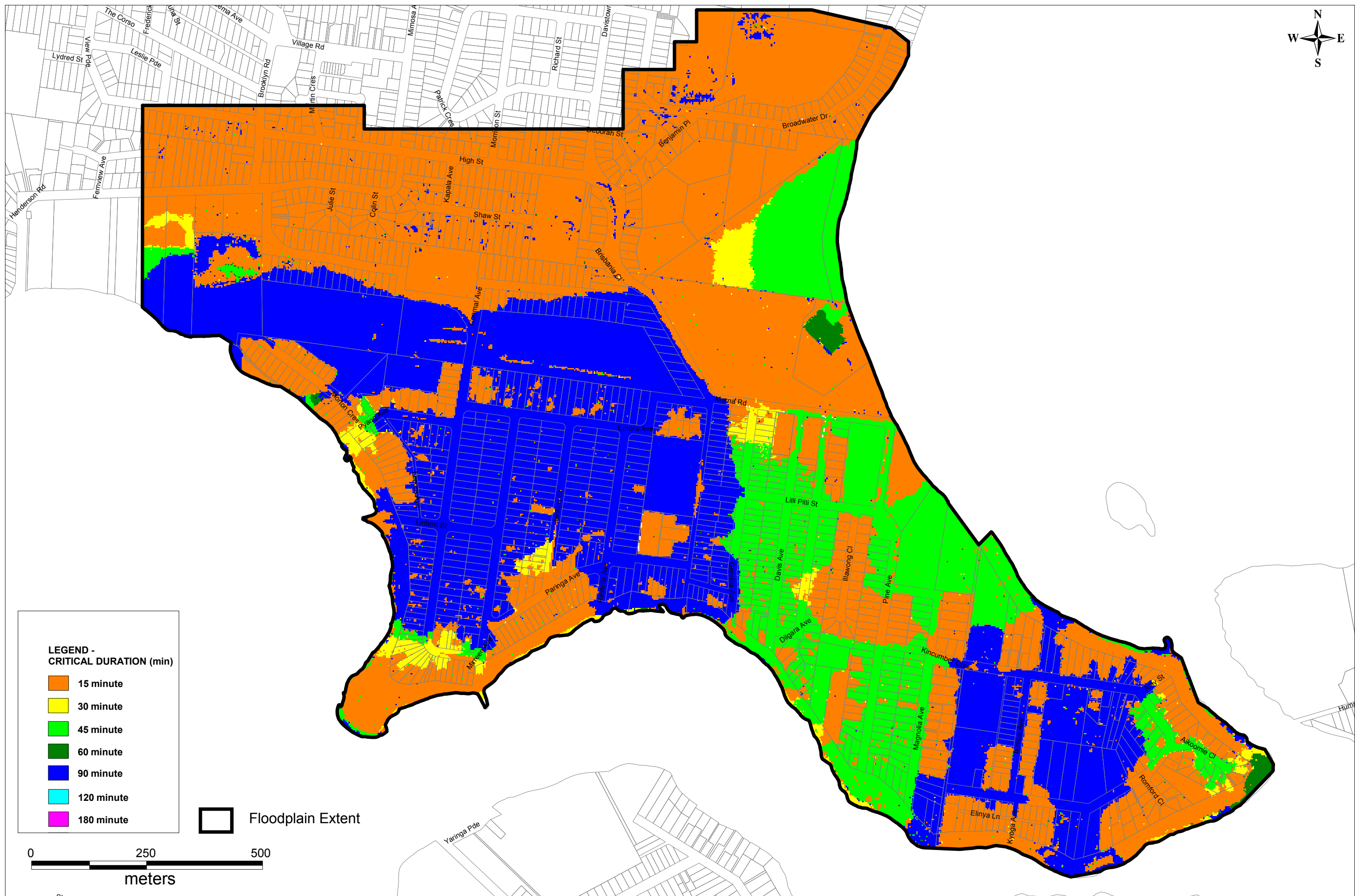

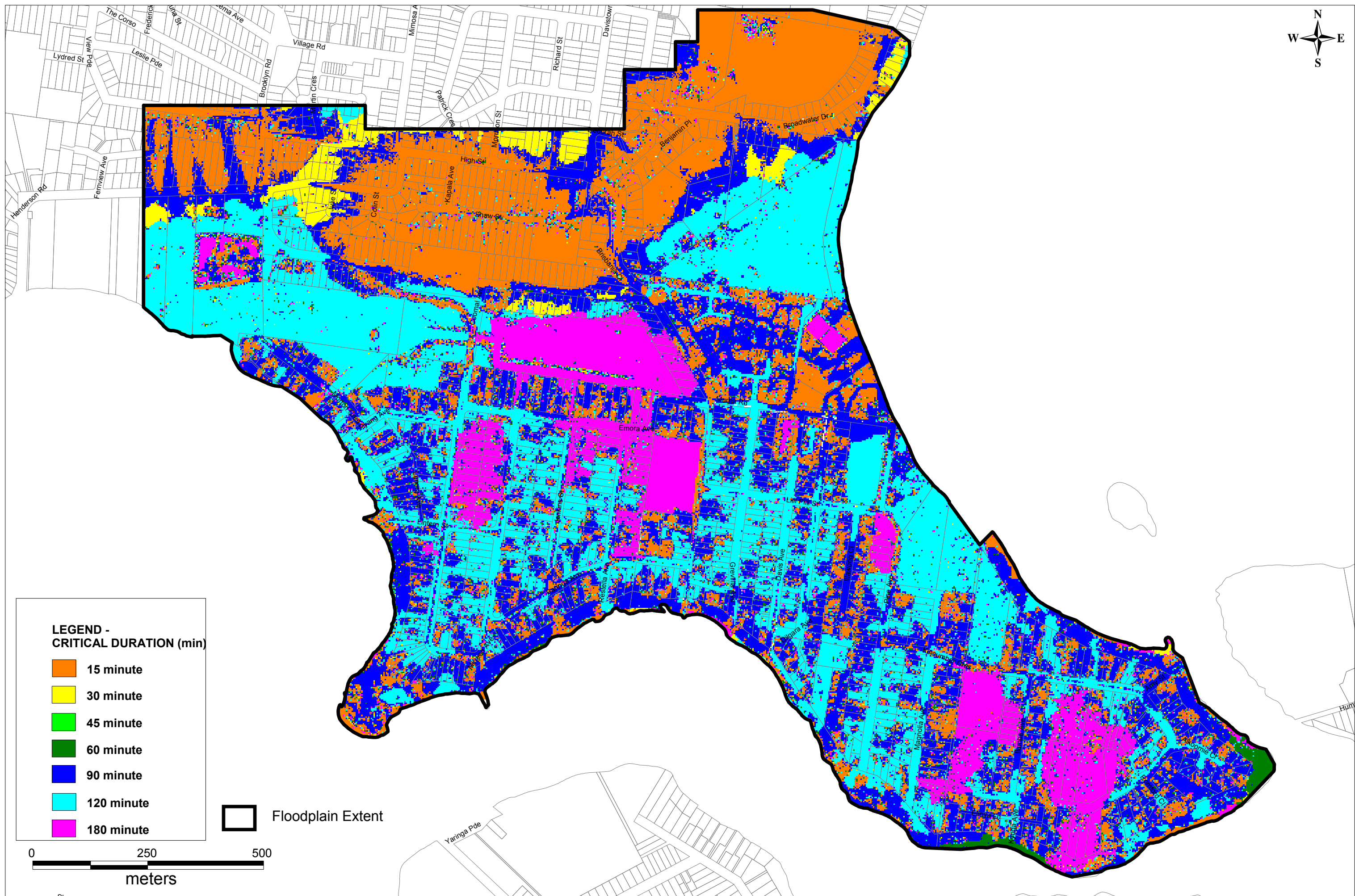

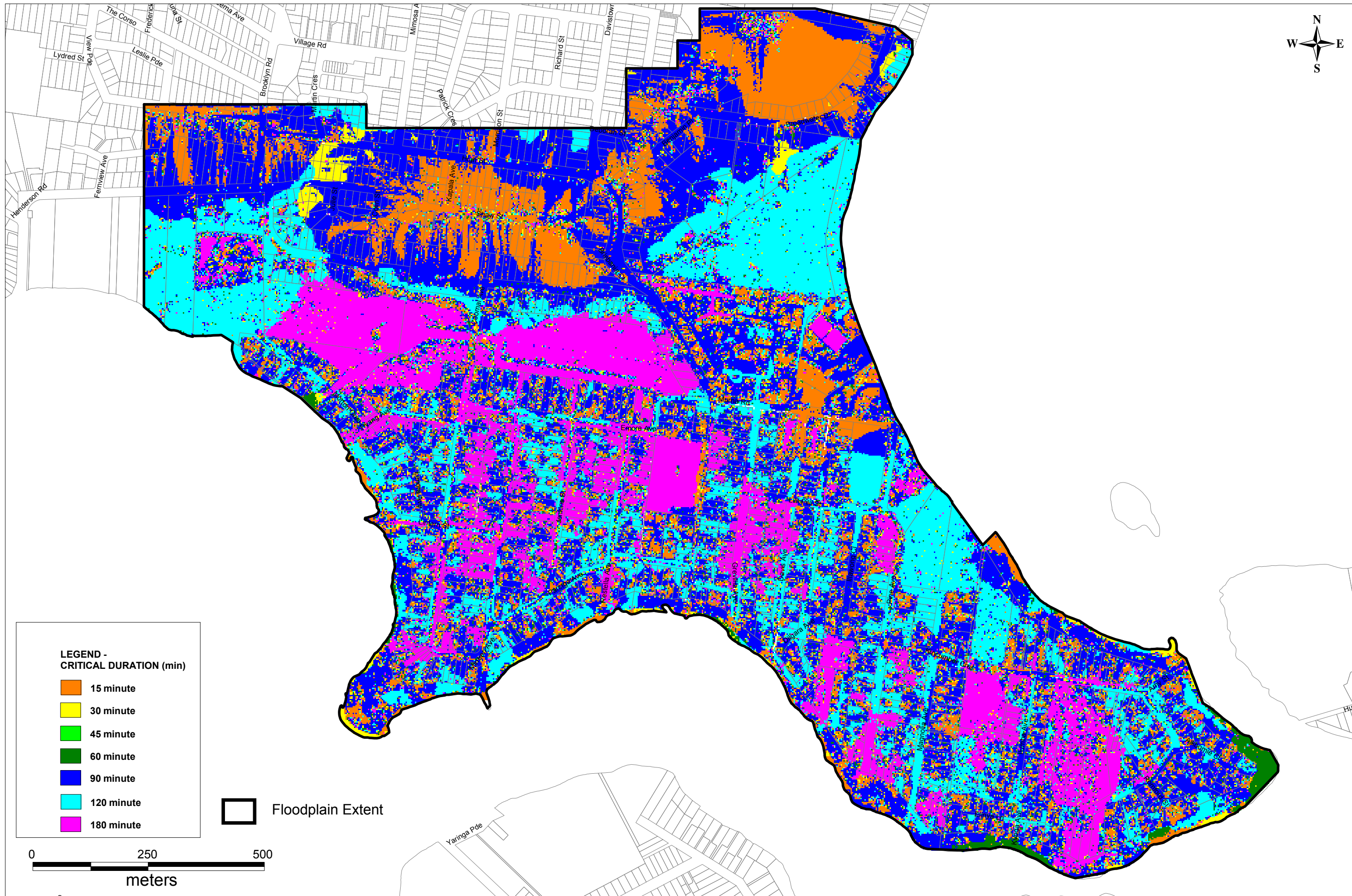

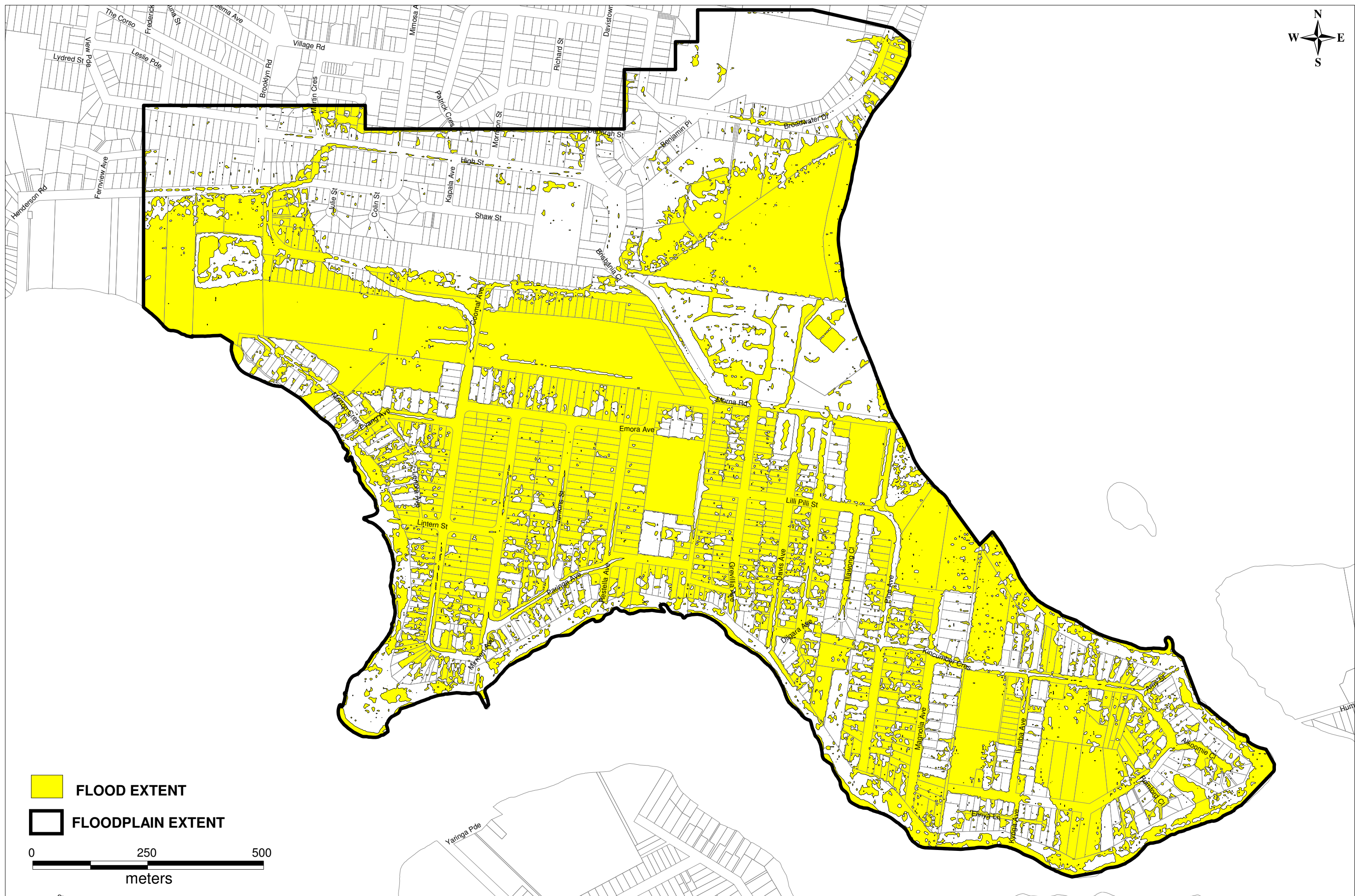

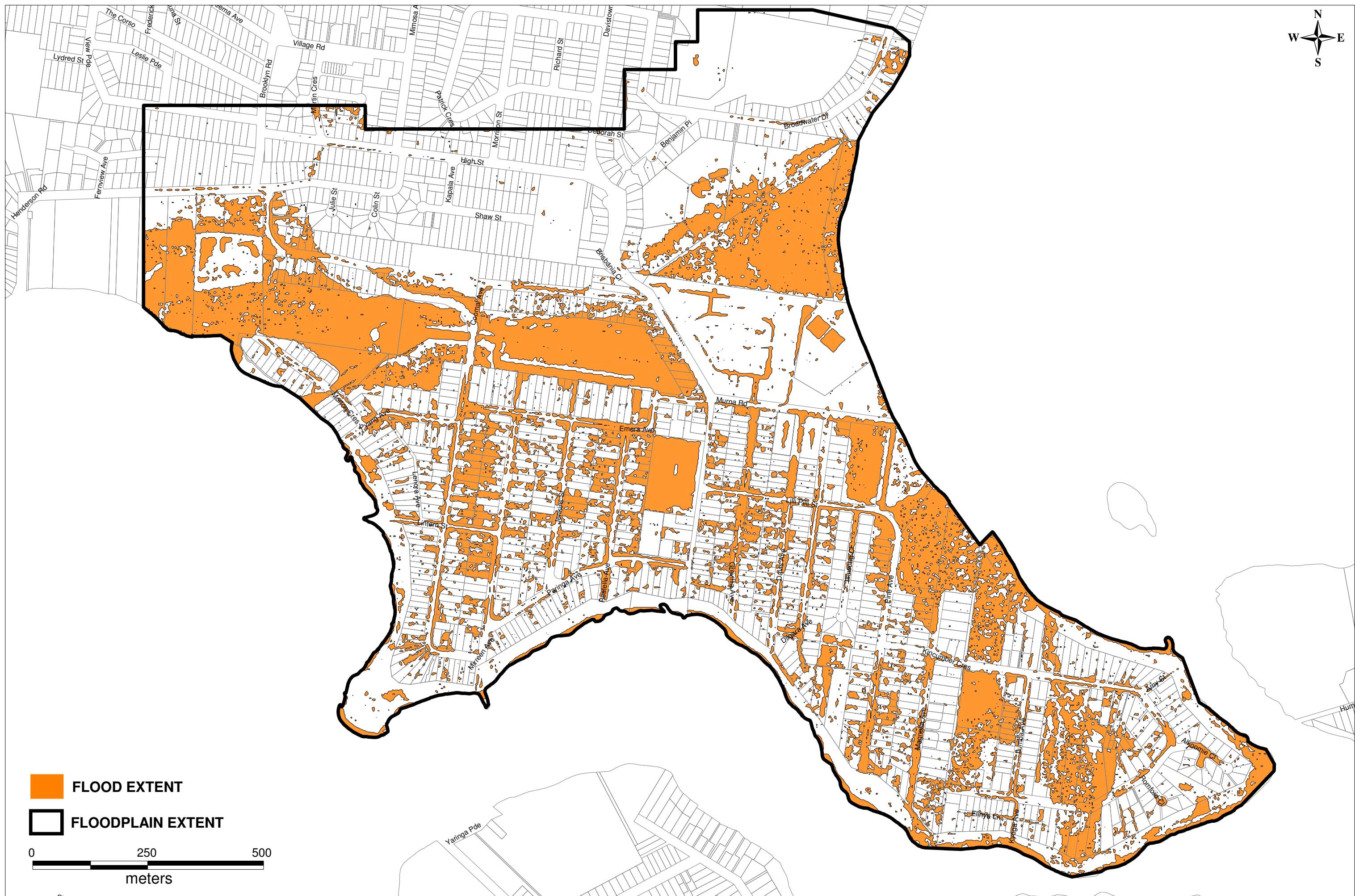

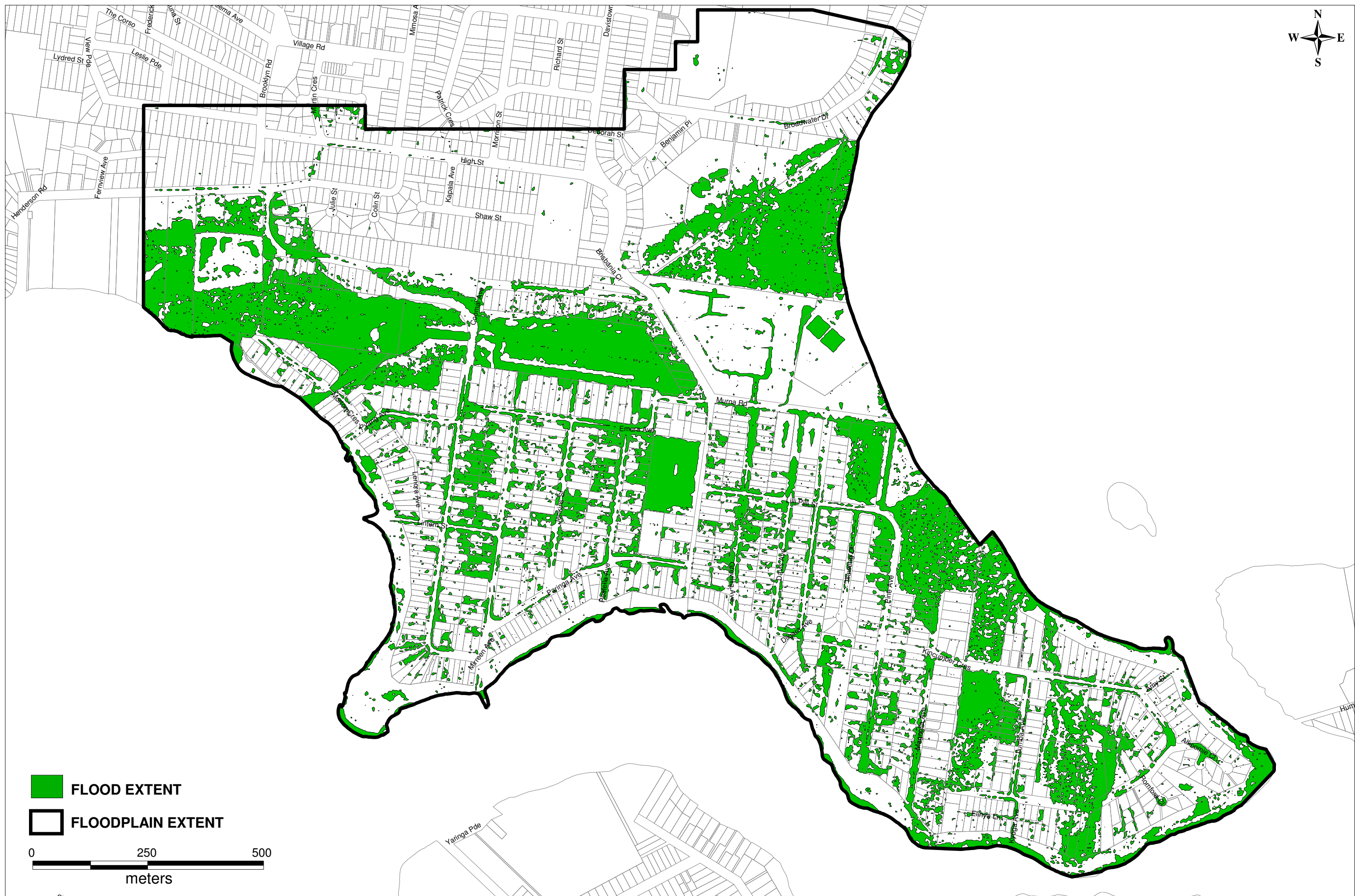

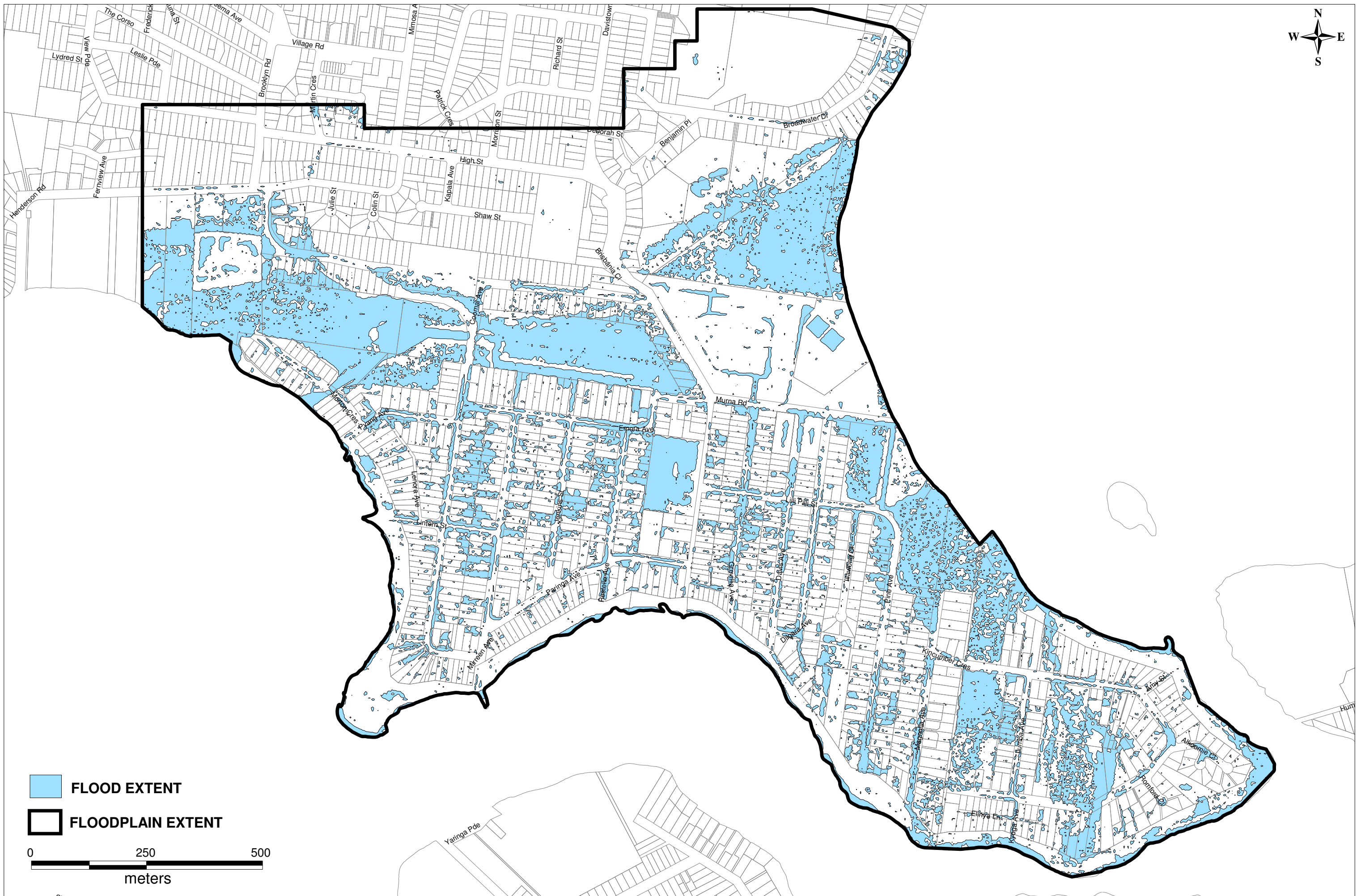

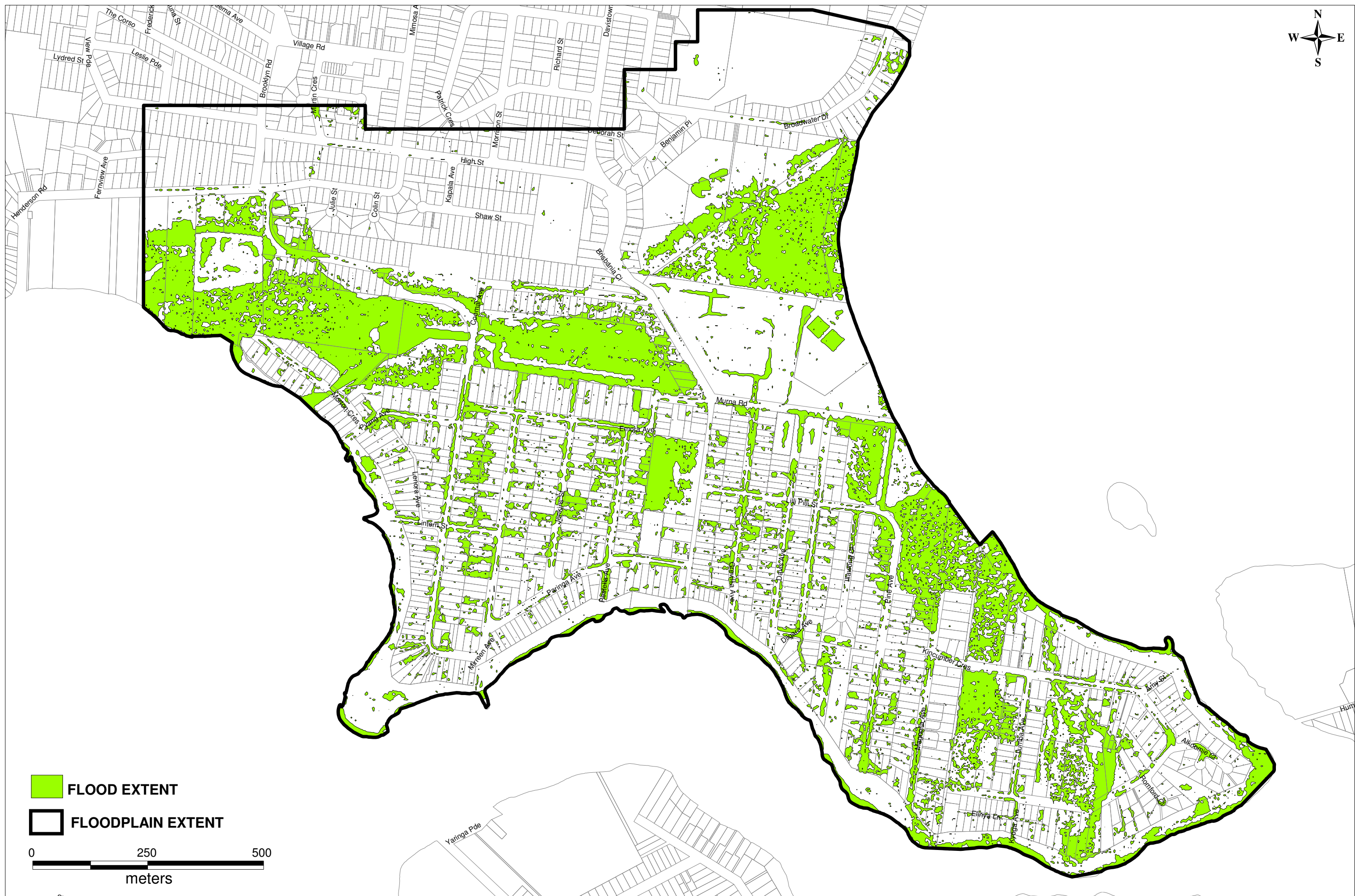

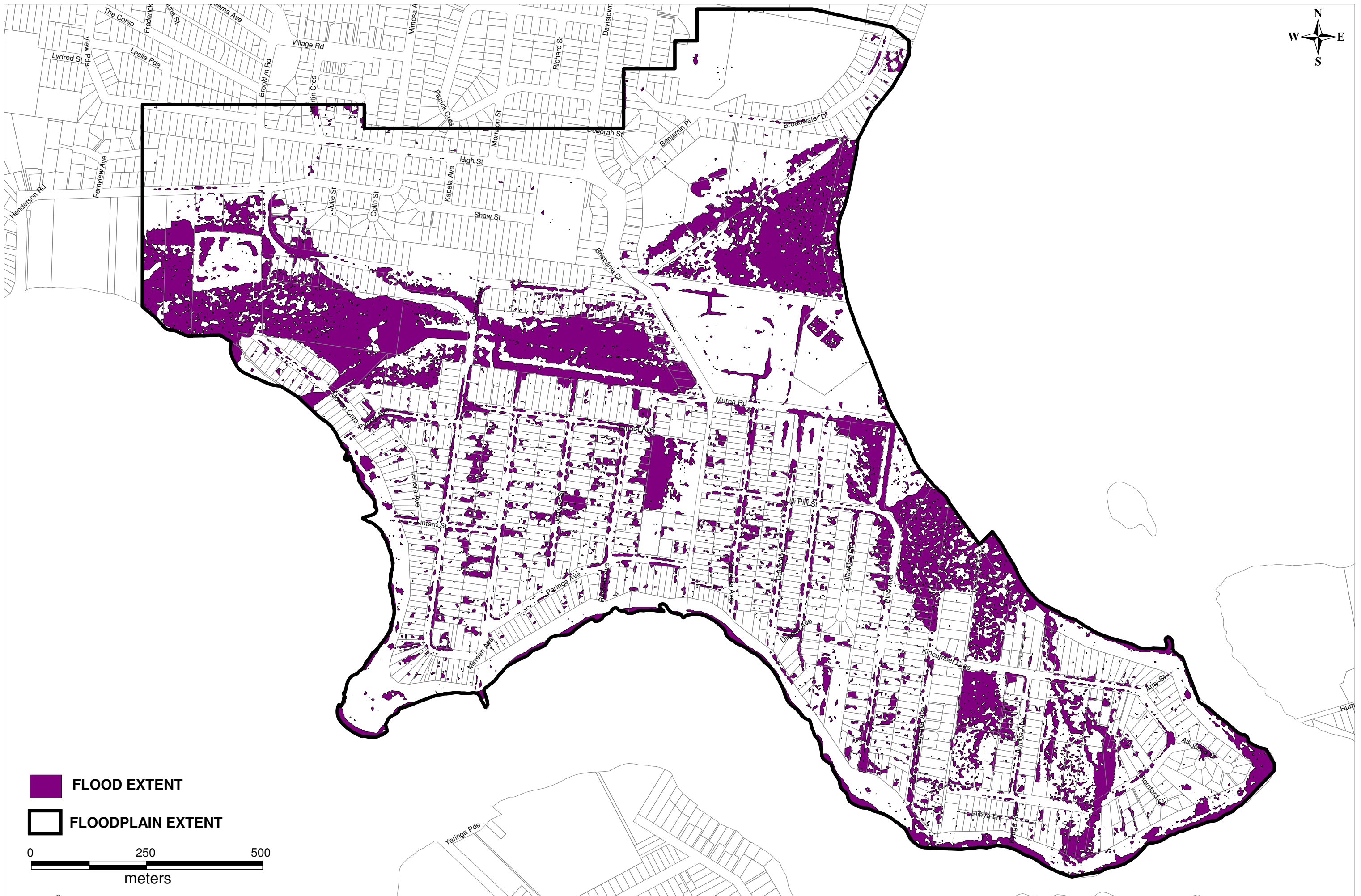

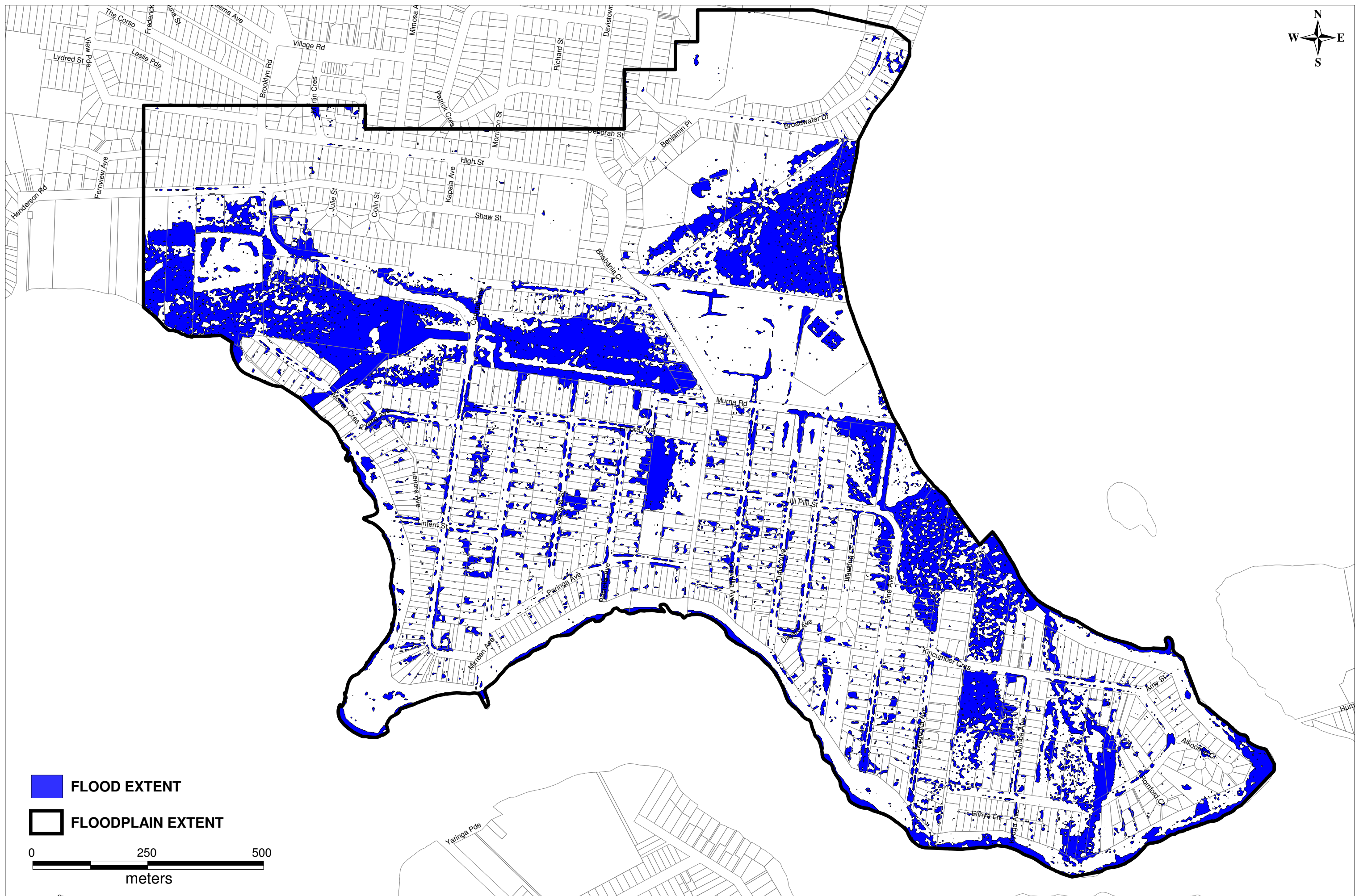

FLOOD EXTENT
 FLOODPLAIN EXTENT

0 250 500
meters

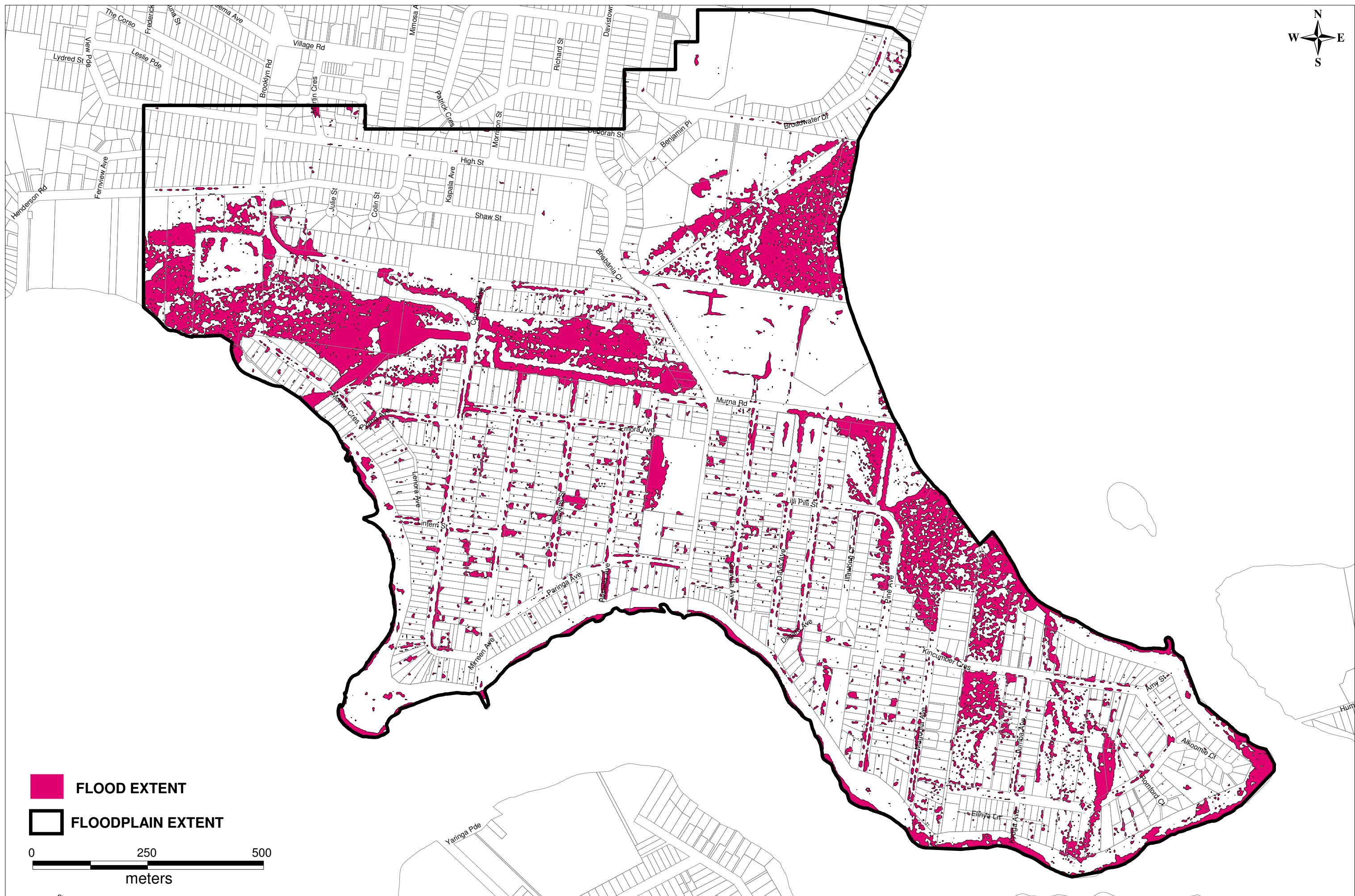

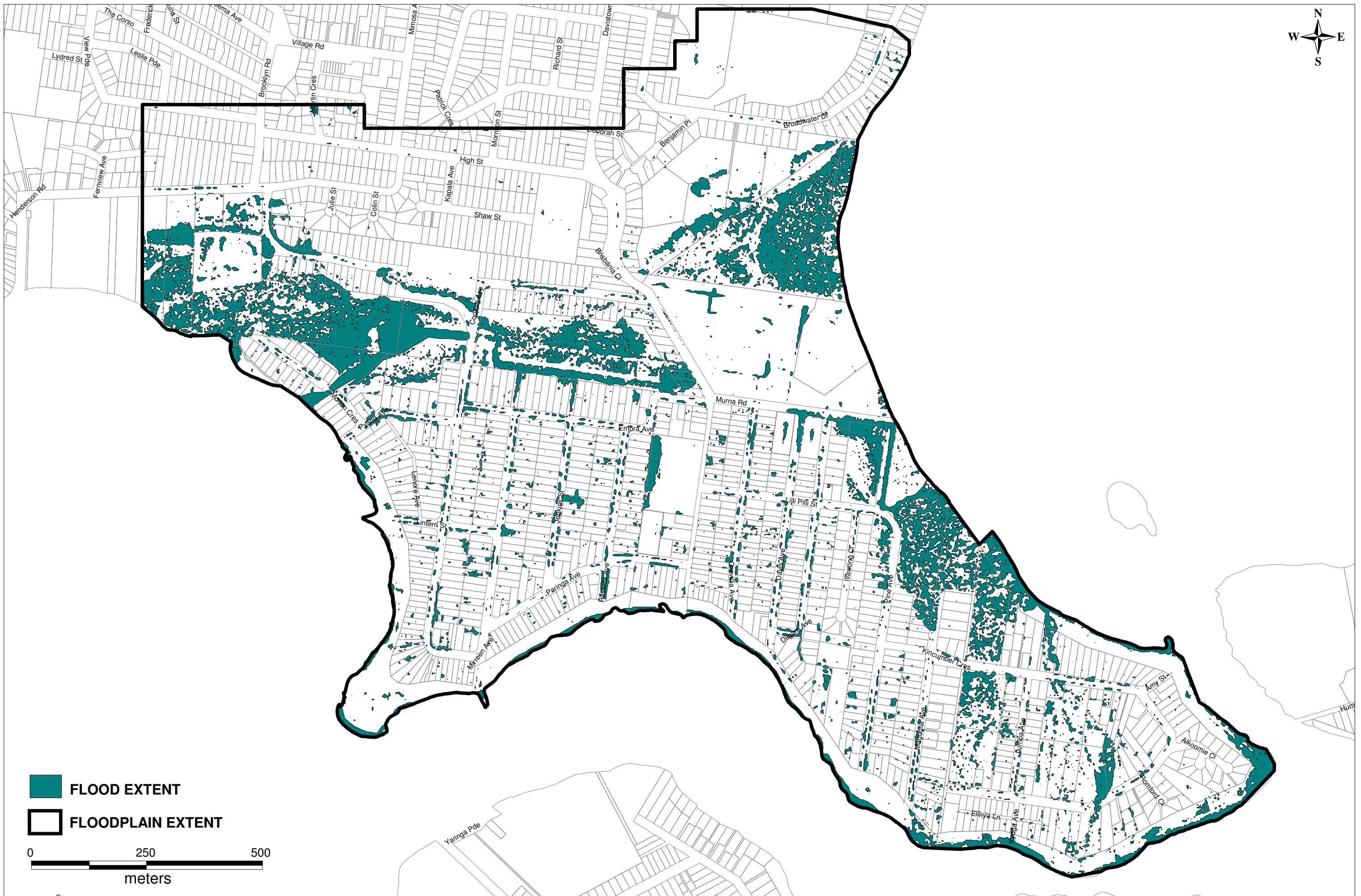

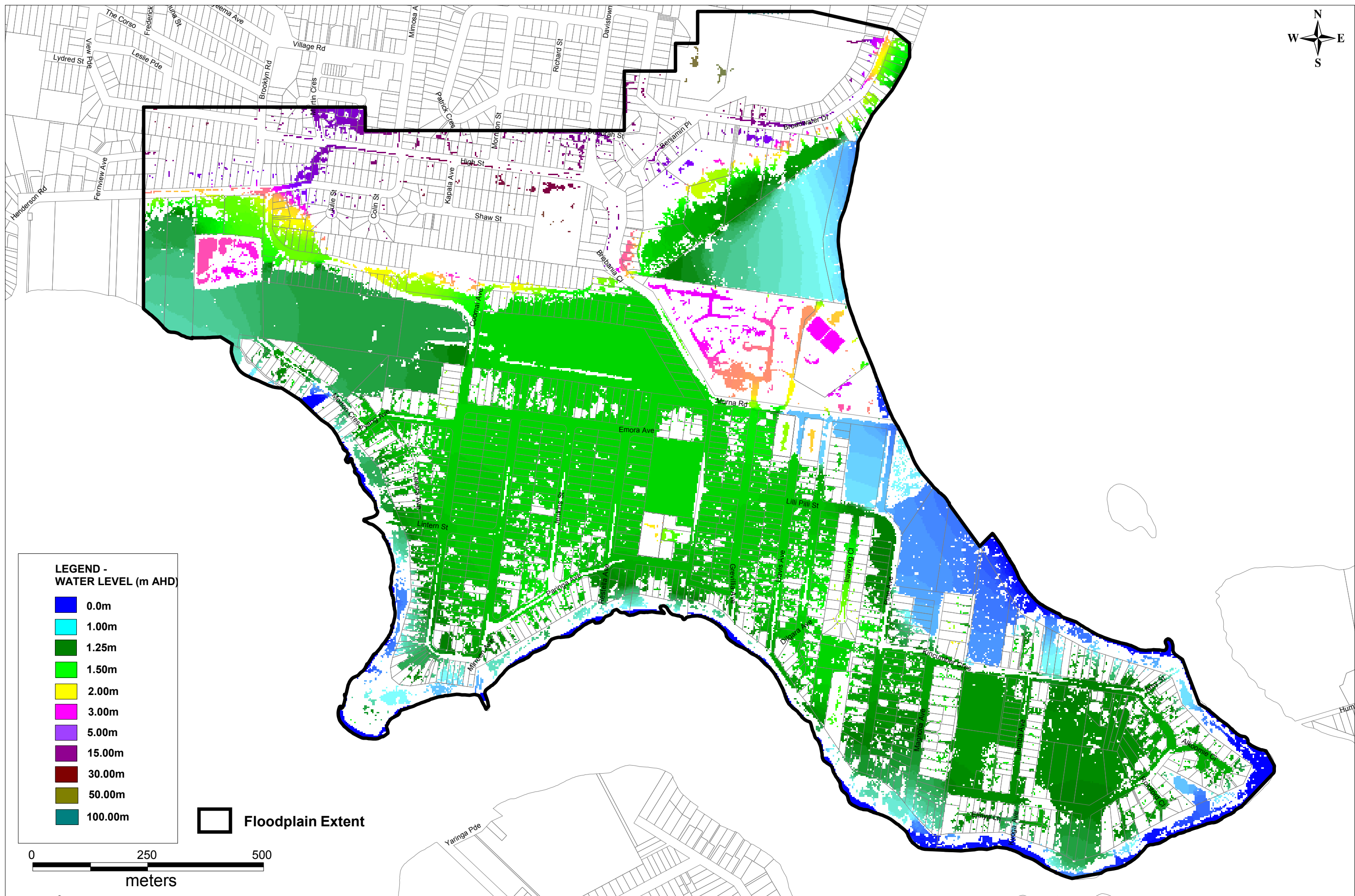

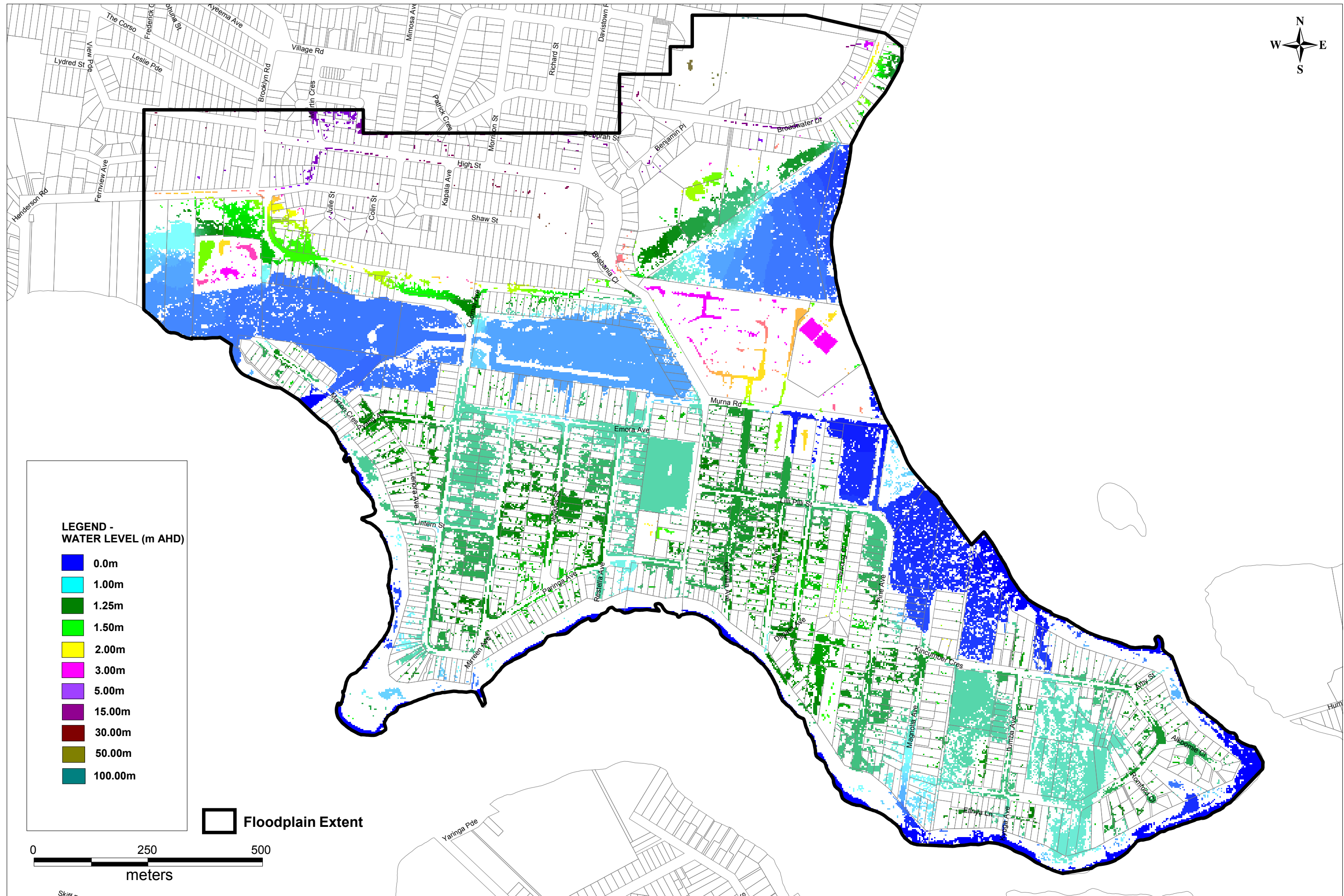

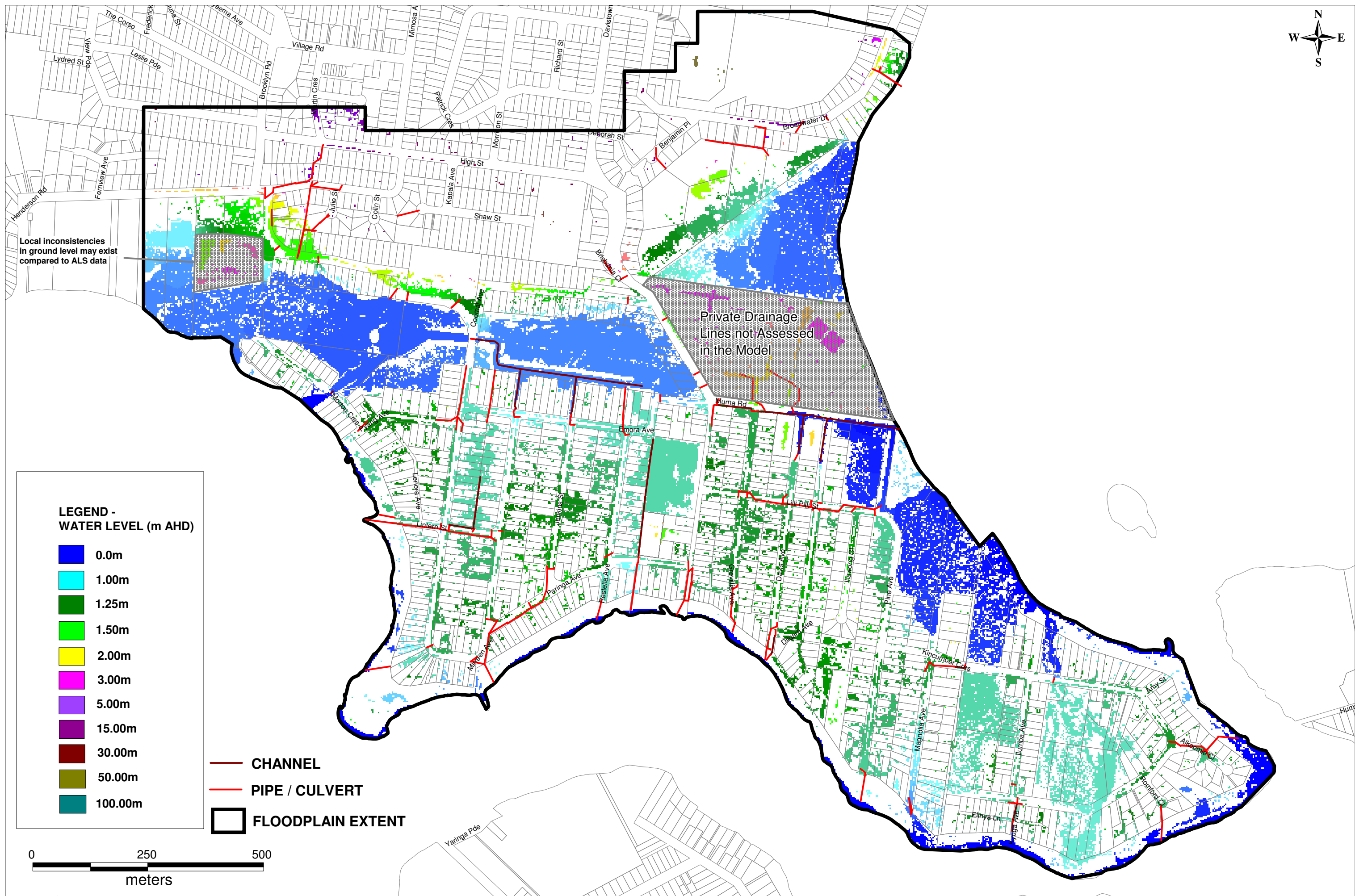

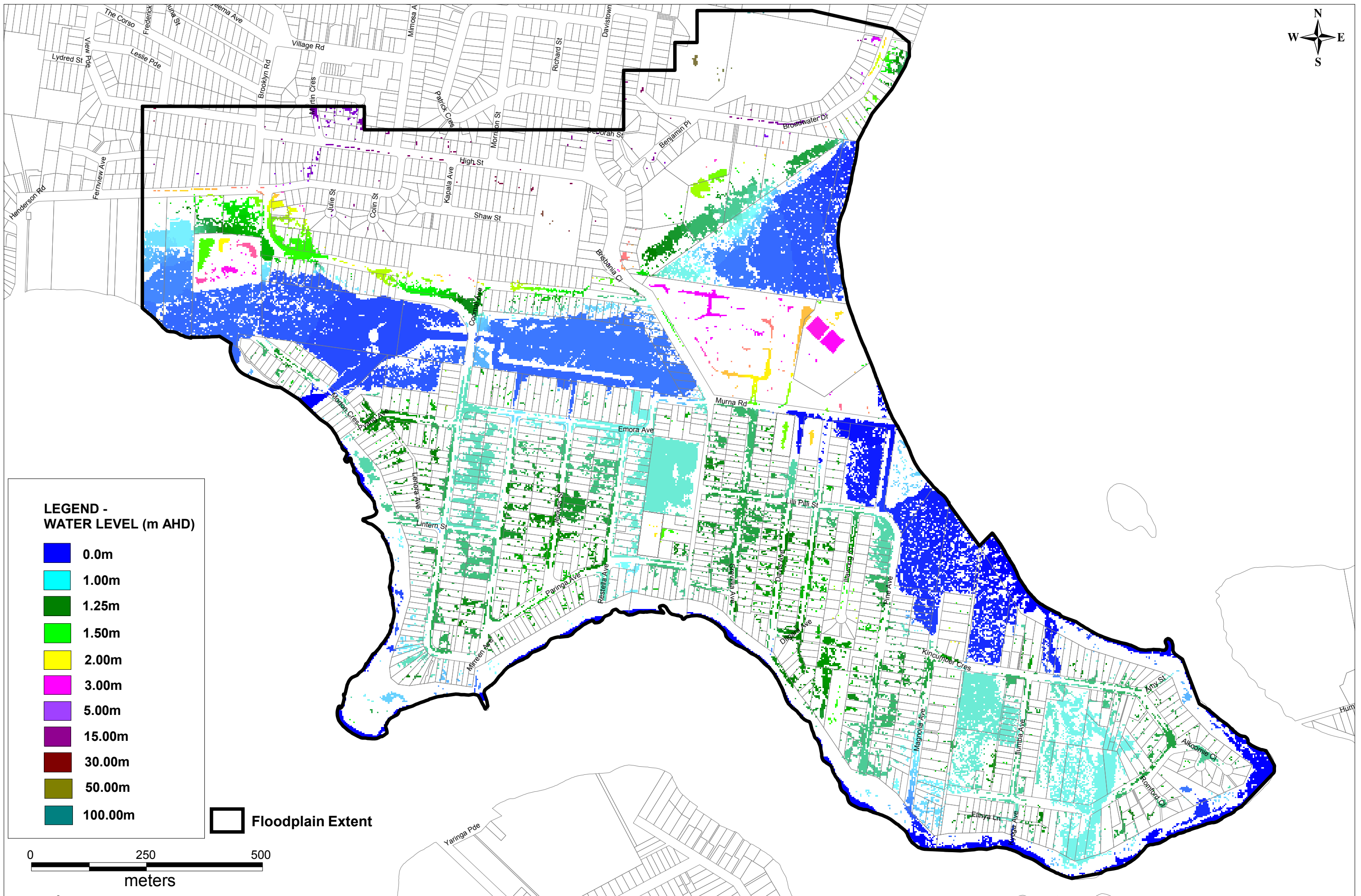

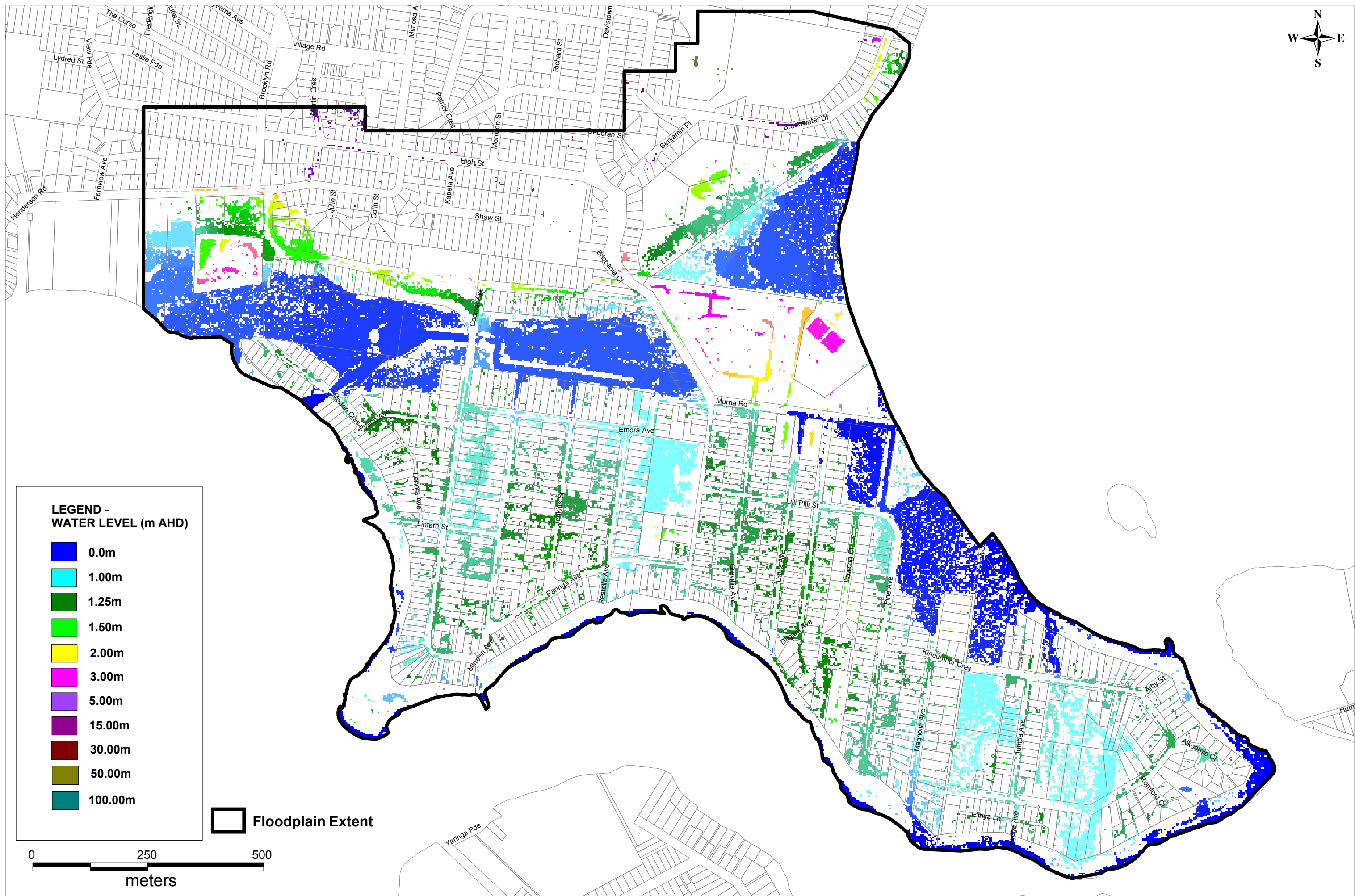

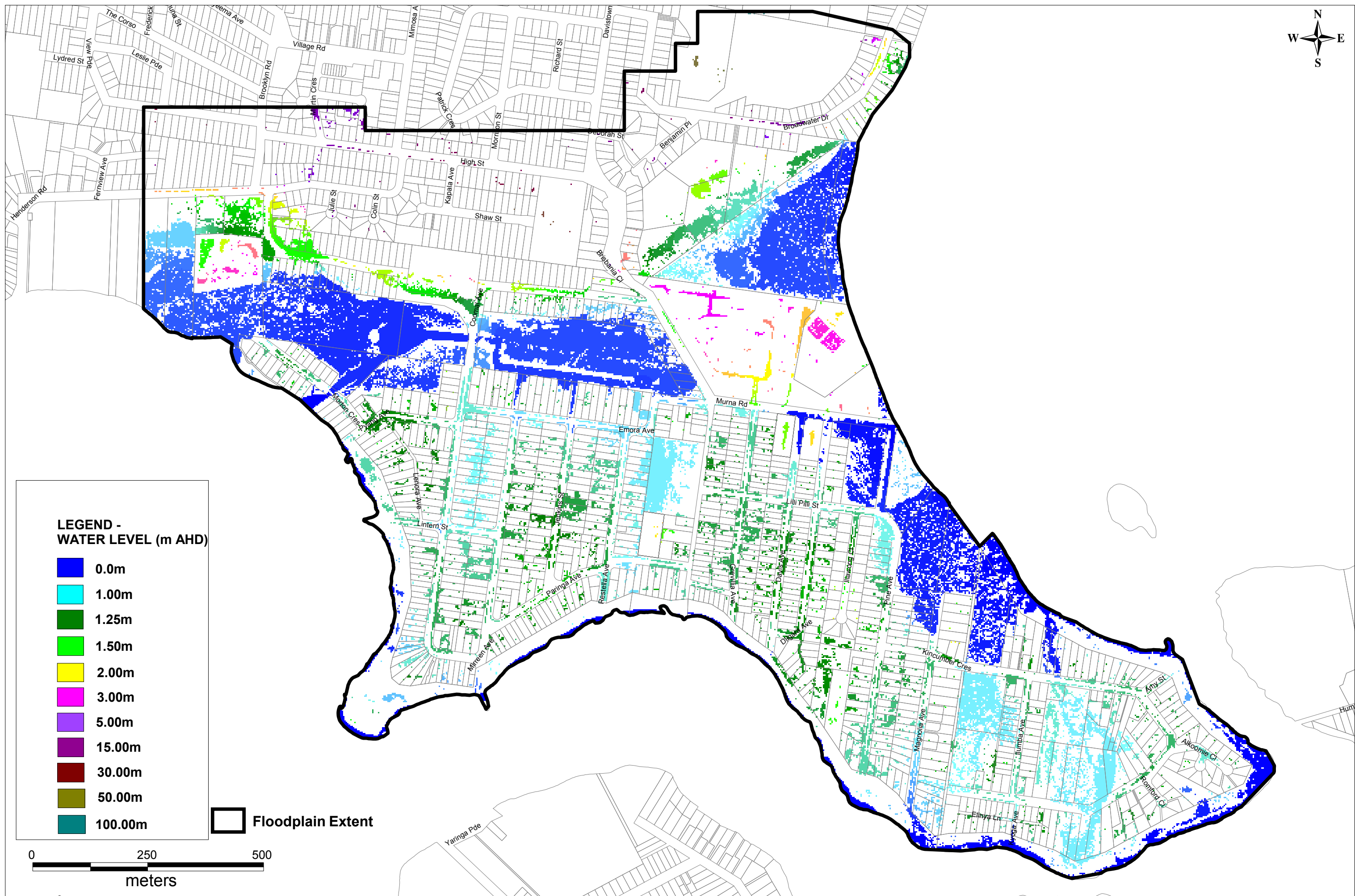

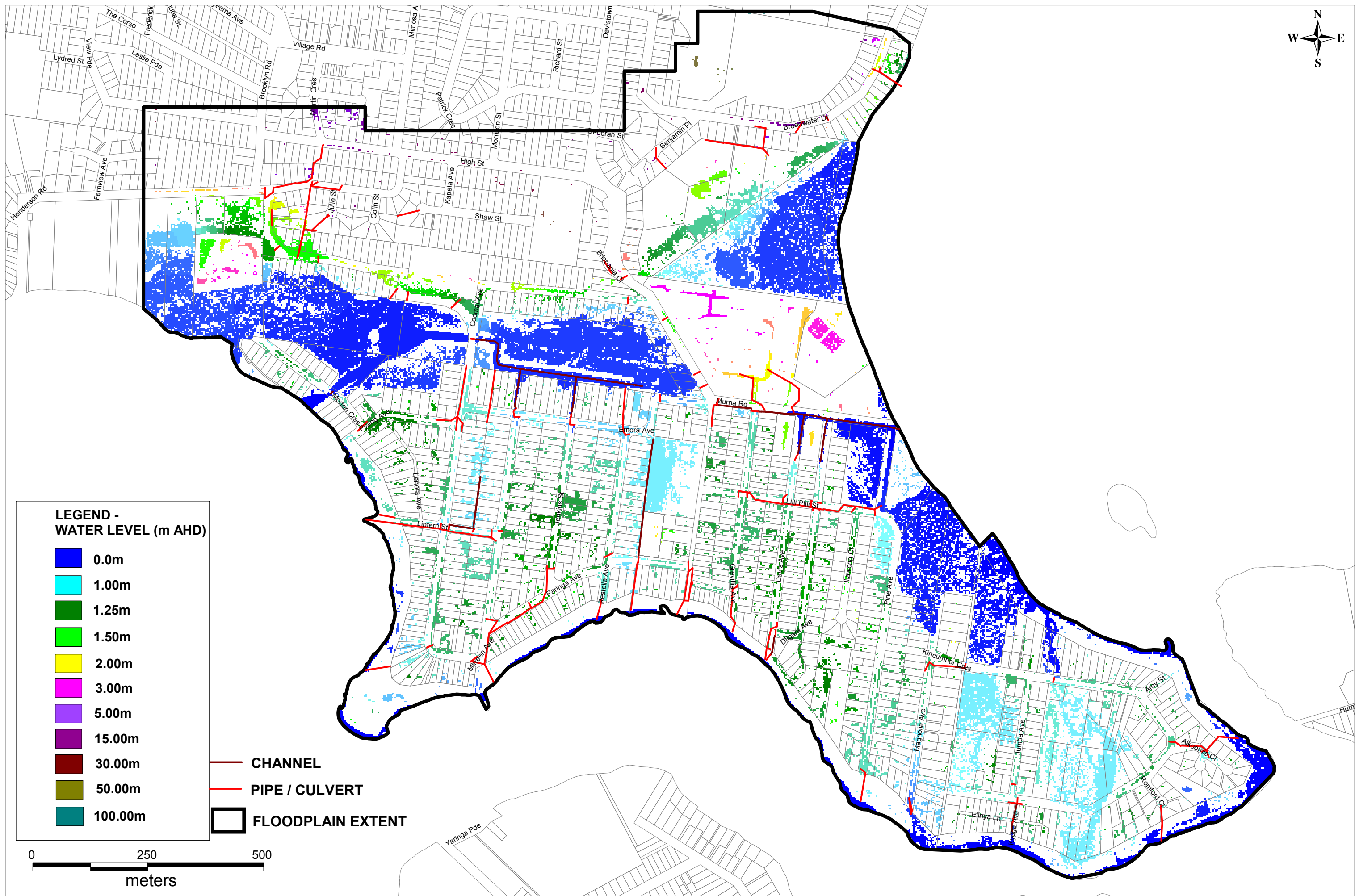

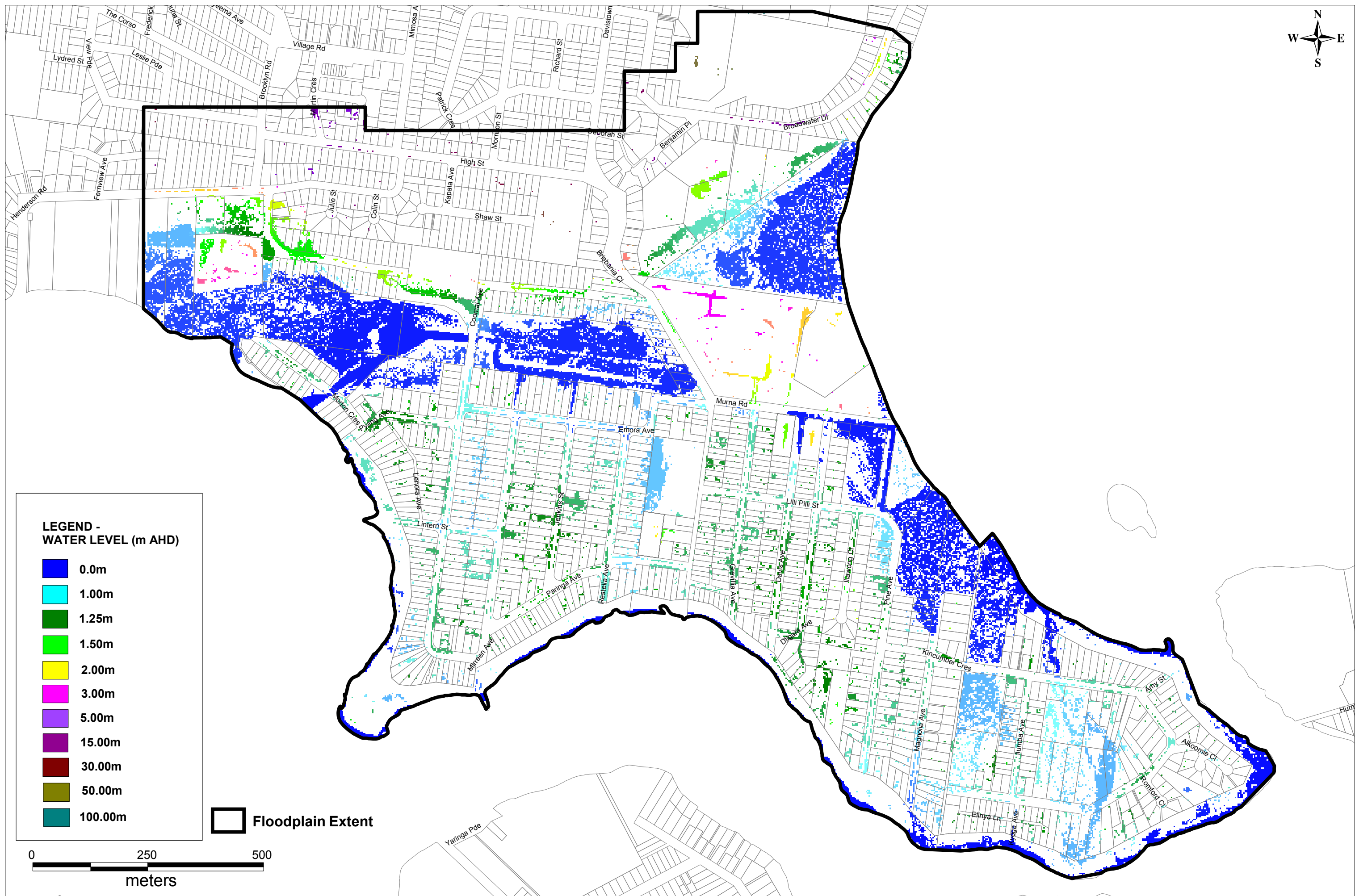

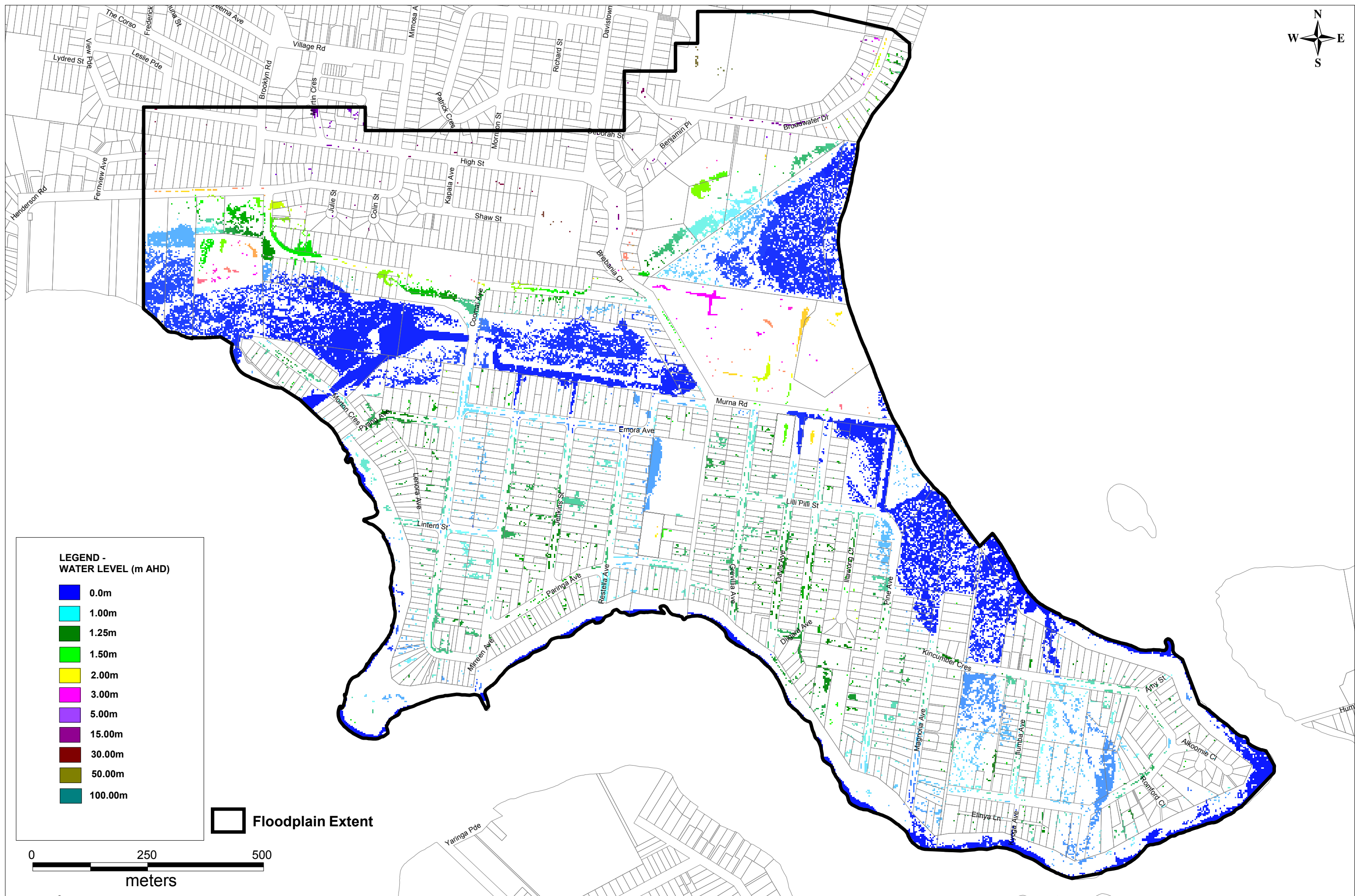

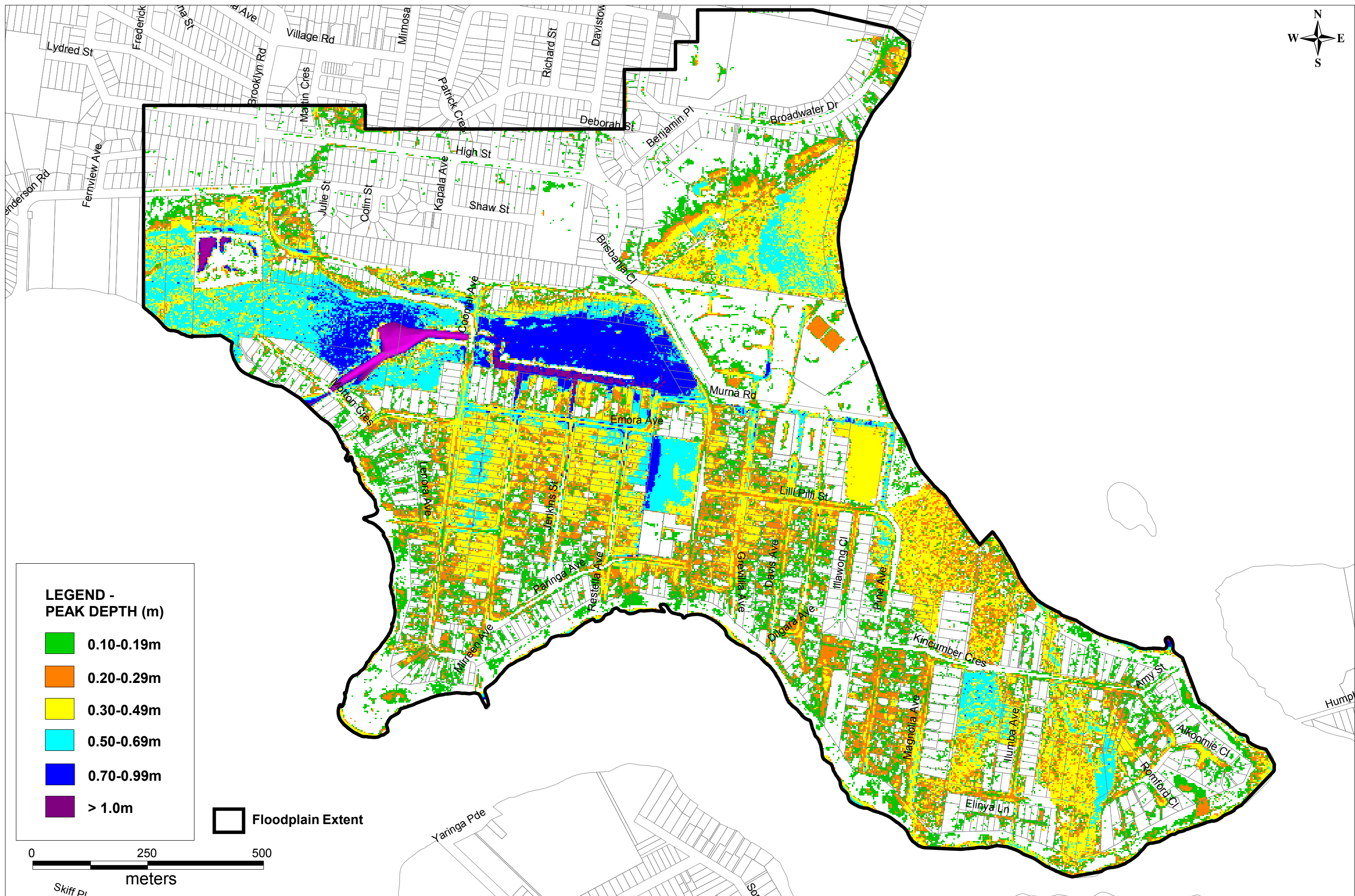

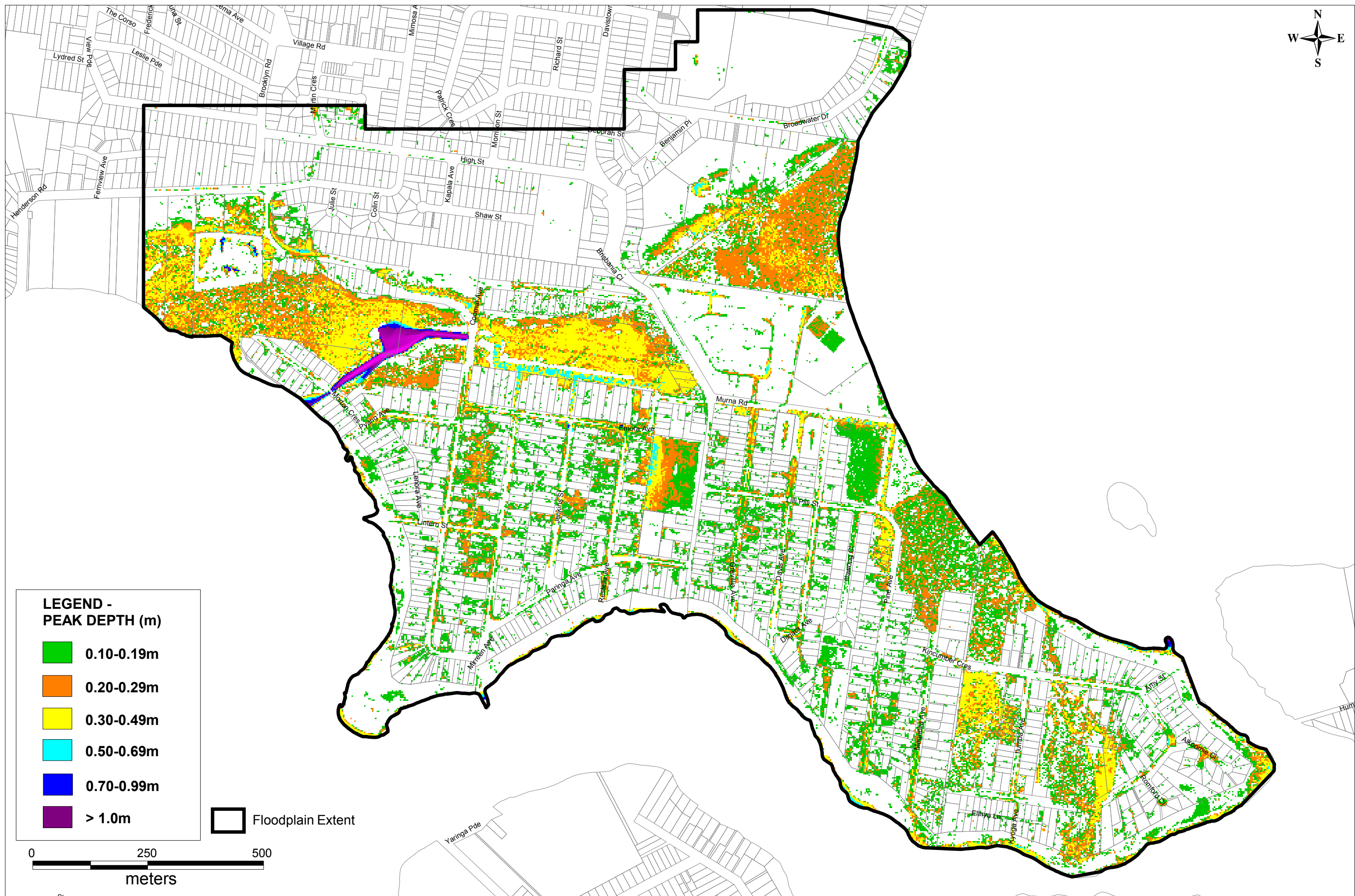

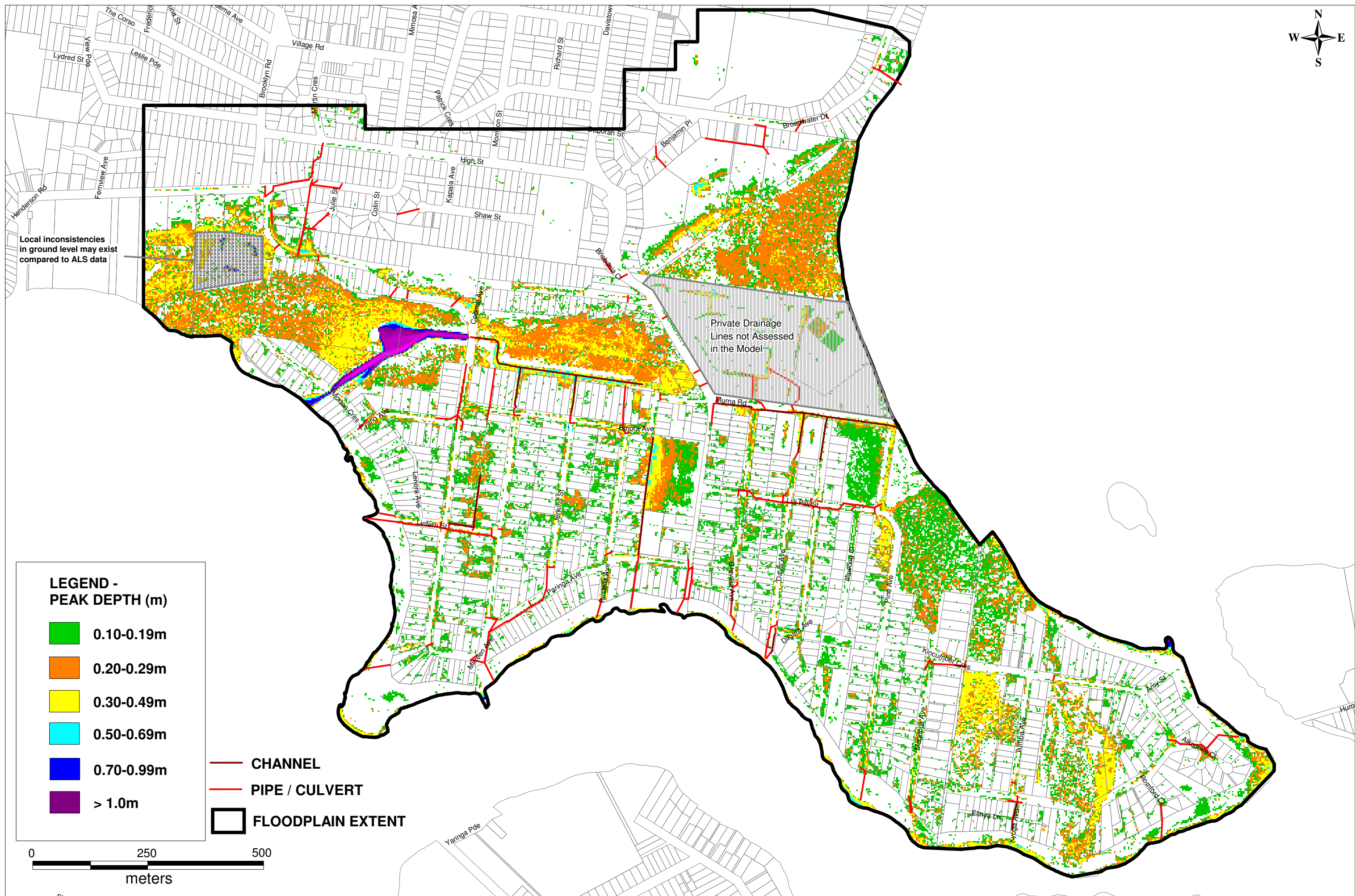

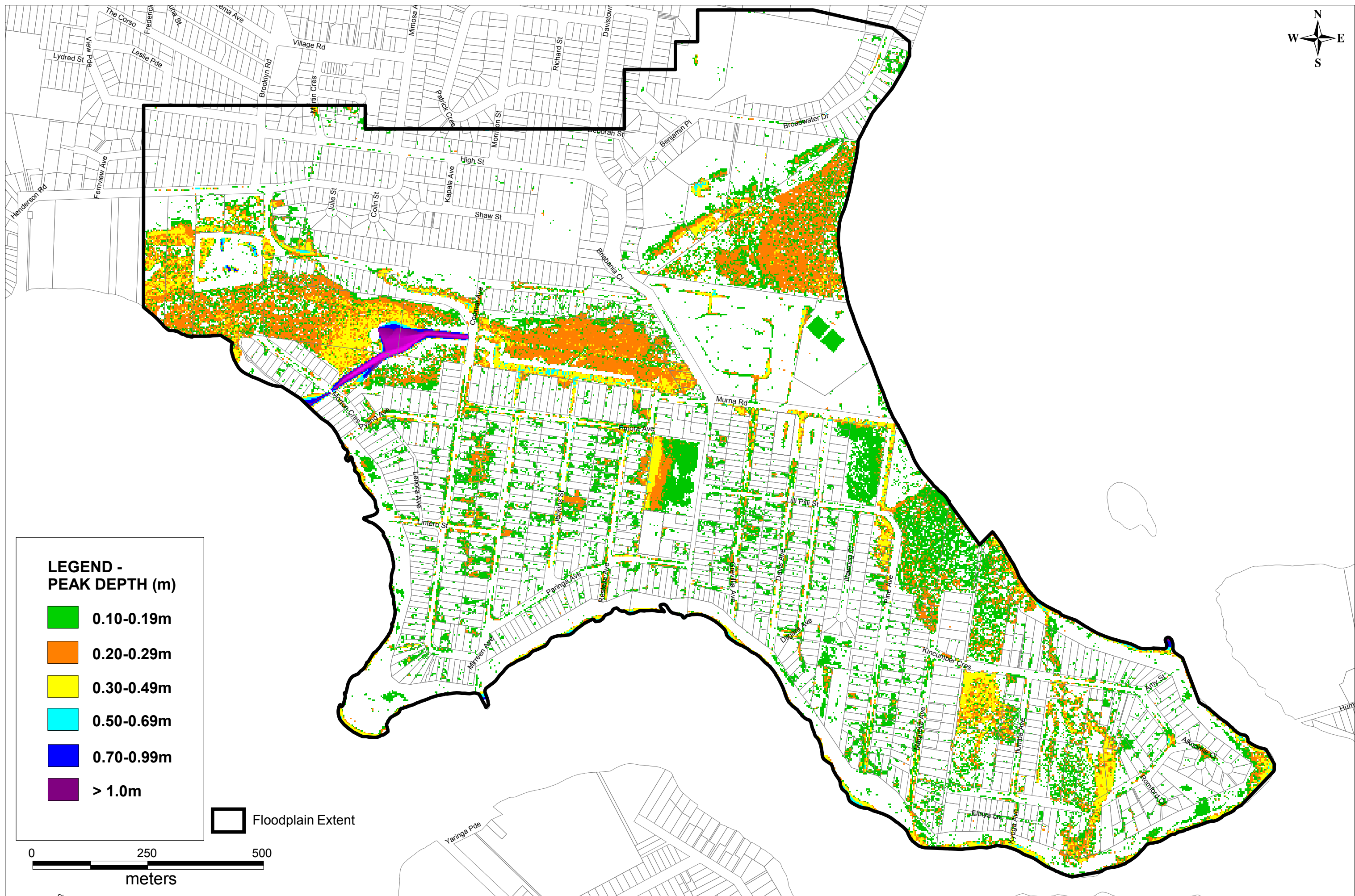

**LEGEND -
PEAK DEPTH (m)**

- 0.10-0.19m
- 0.20-0.29m
- 0.30-0.49m
- 0.50-0.69m
- 0.70-0.99m
- > 1.0m

Floodplain Extent

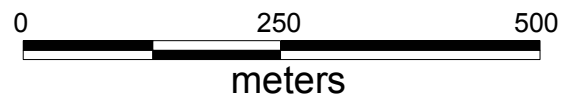

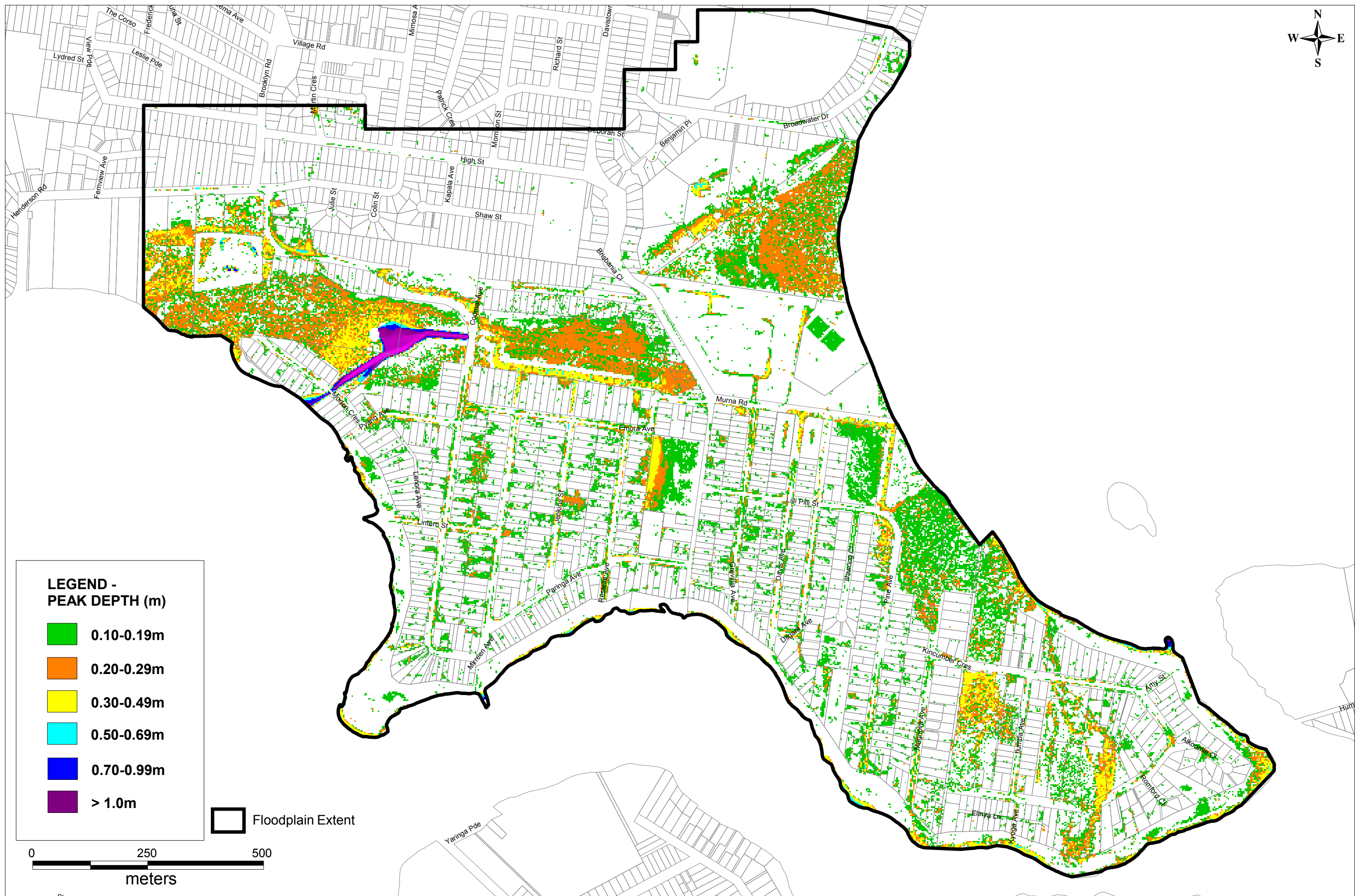

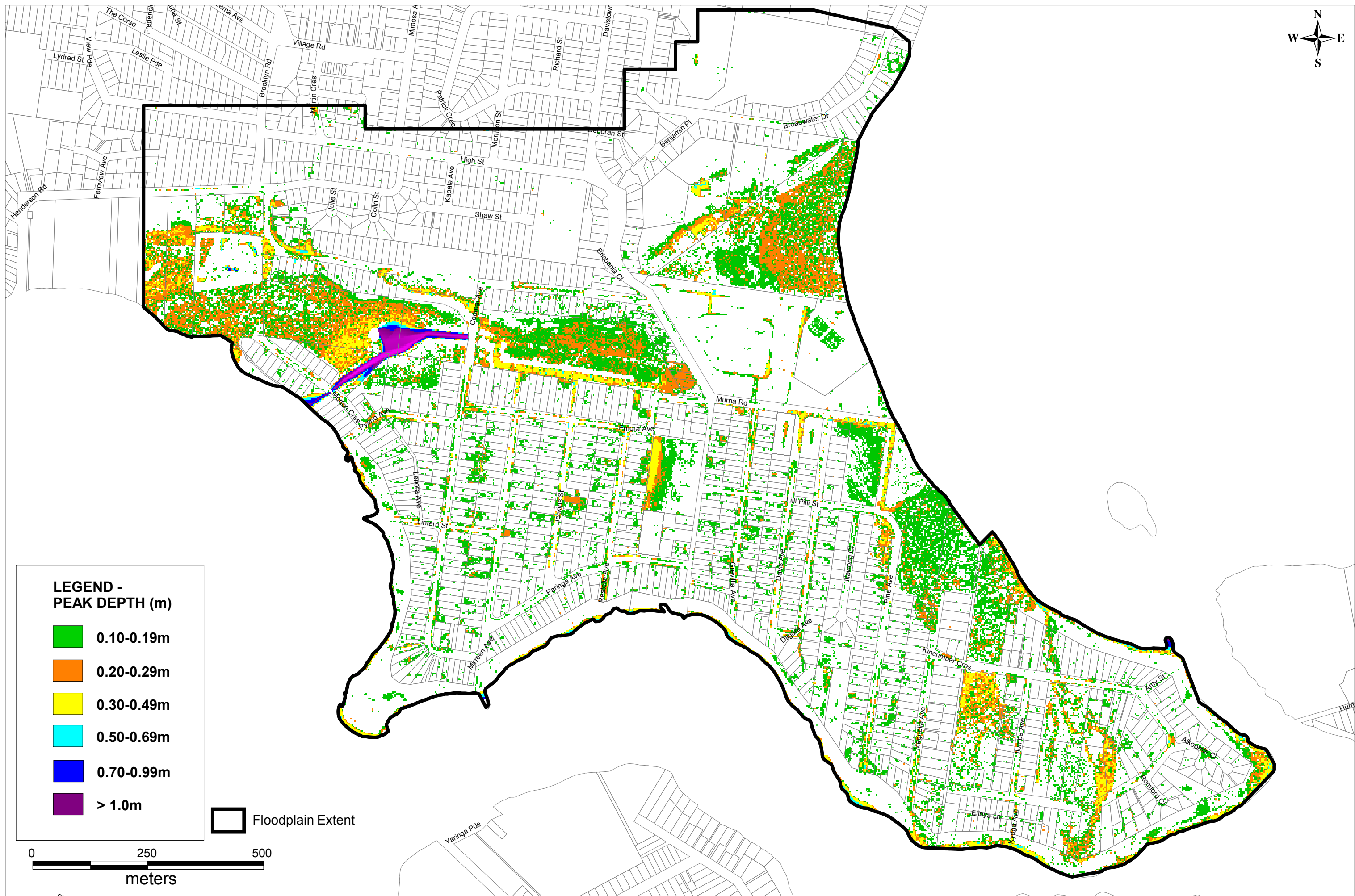

**LEGEND -
PEAK DEPTH (m)**

- 0.10-0.19m
- 0.20-0.29m
- 0.30-0.49m
- 0.50-0.69m
- 0.70-0.99m
- > 1.0m

Floodplain Extent

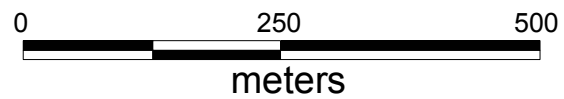

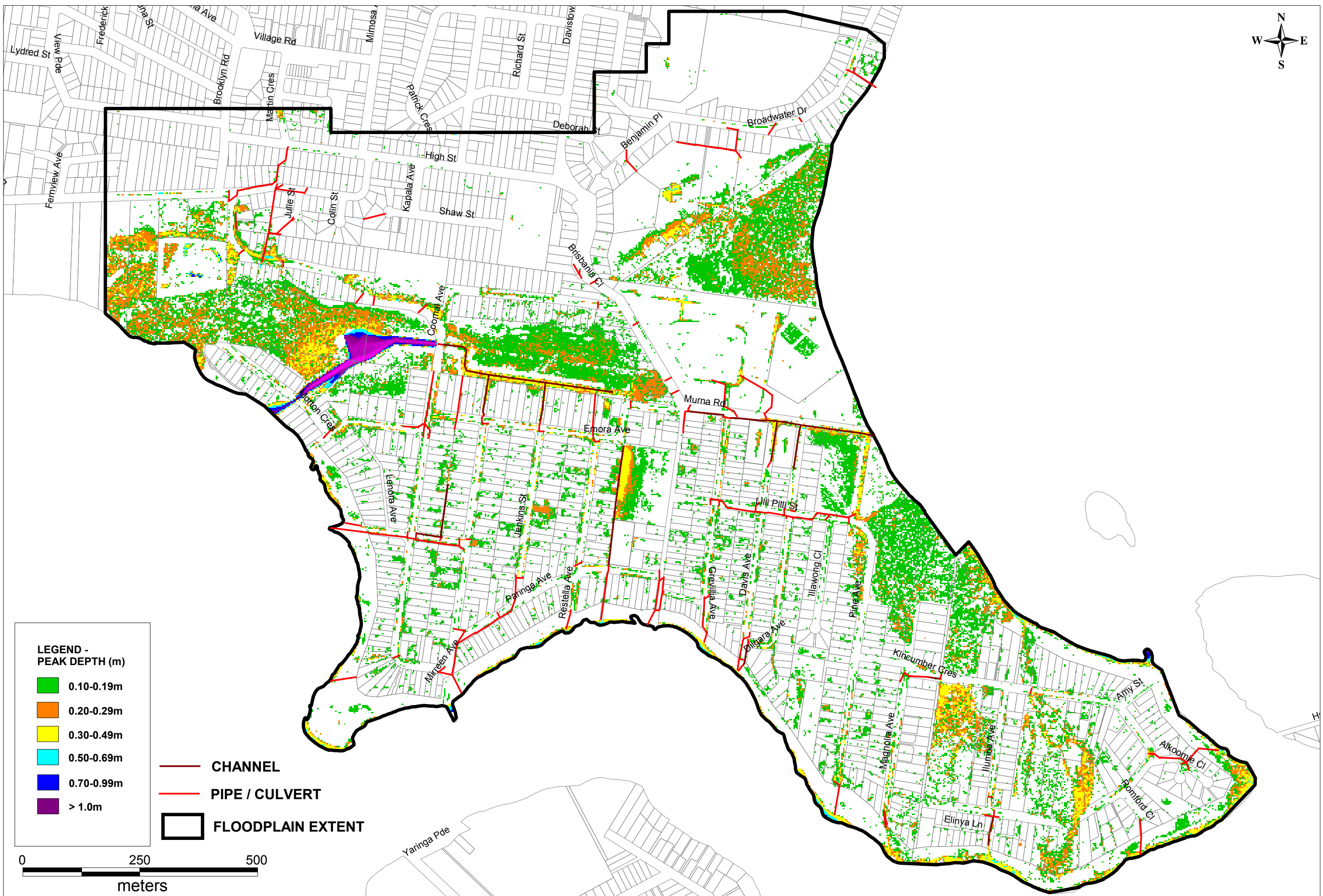

LEGEND - PEAK DEPTH (m)

- 0.10-0.19m
- 0.20-0.29m
- 0.30-0.49m
- 0.50-0.69m
- 0.70-0.99m
- > 1.0m

— CHANNEL
 — PIPE / CULVERT
 □ FLOODPLAIN EXTENT

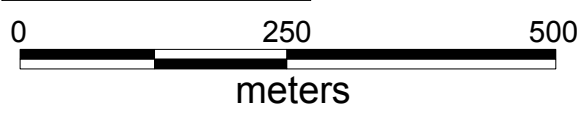

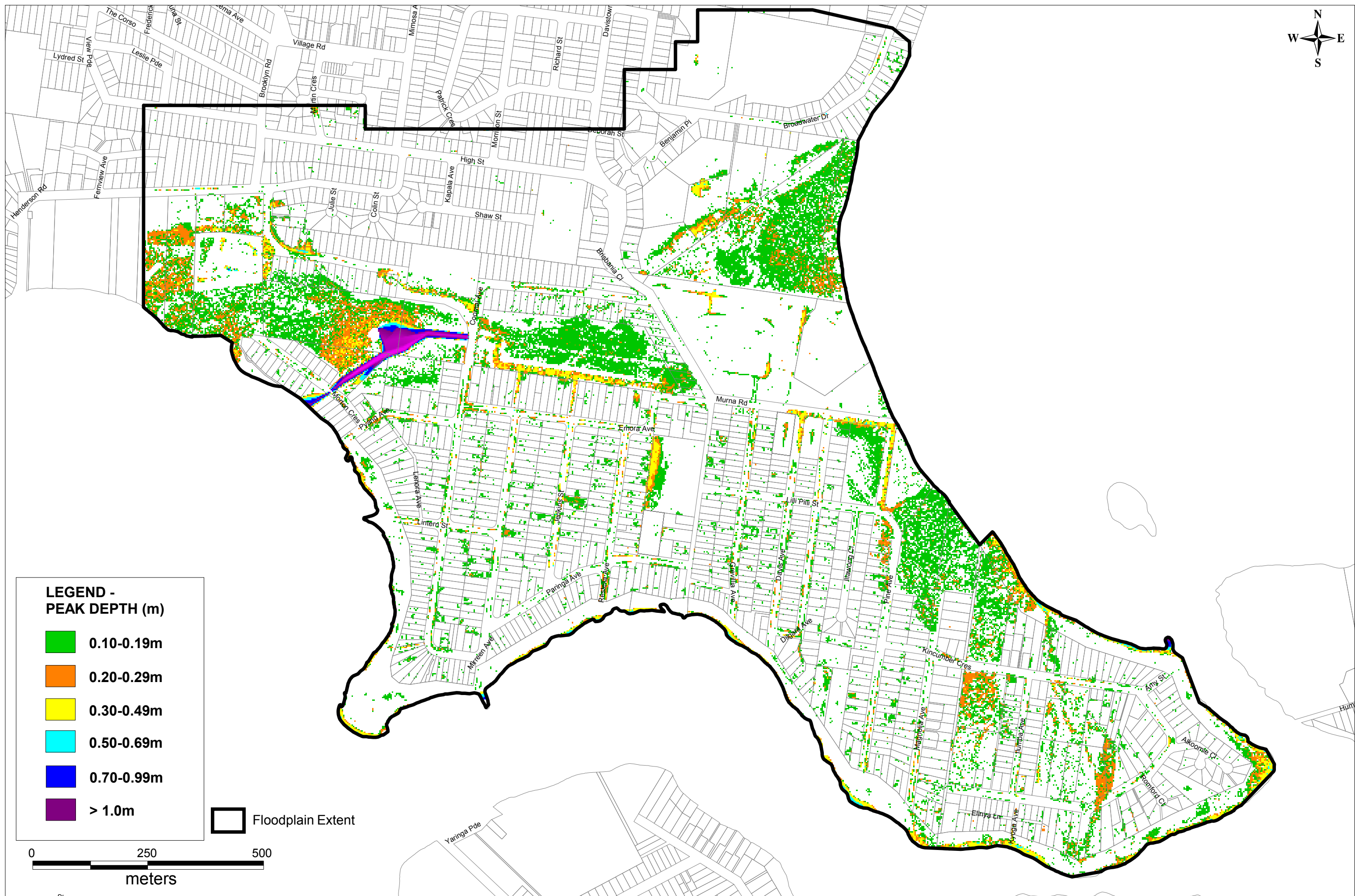

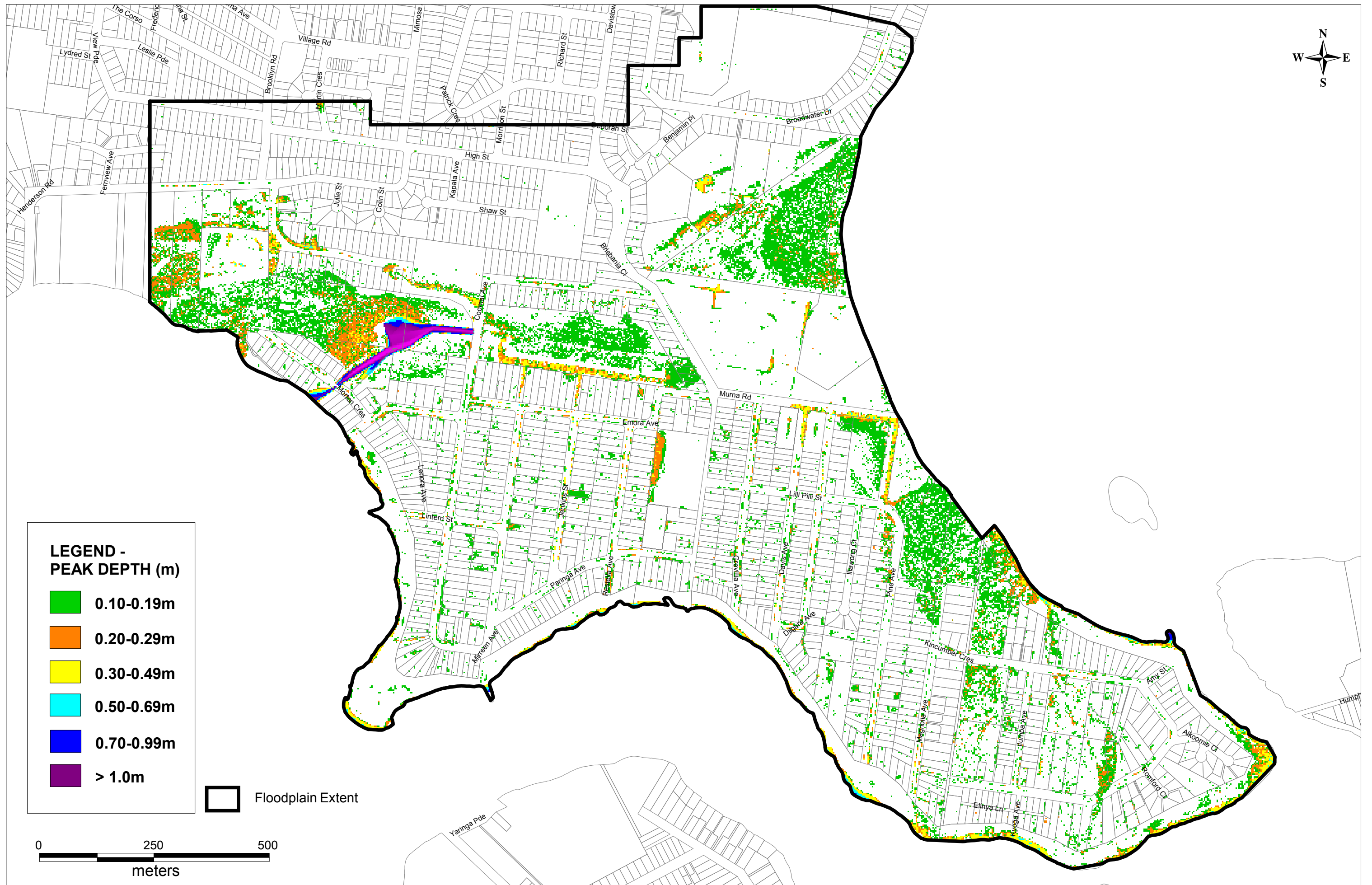

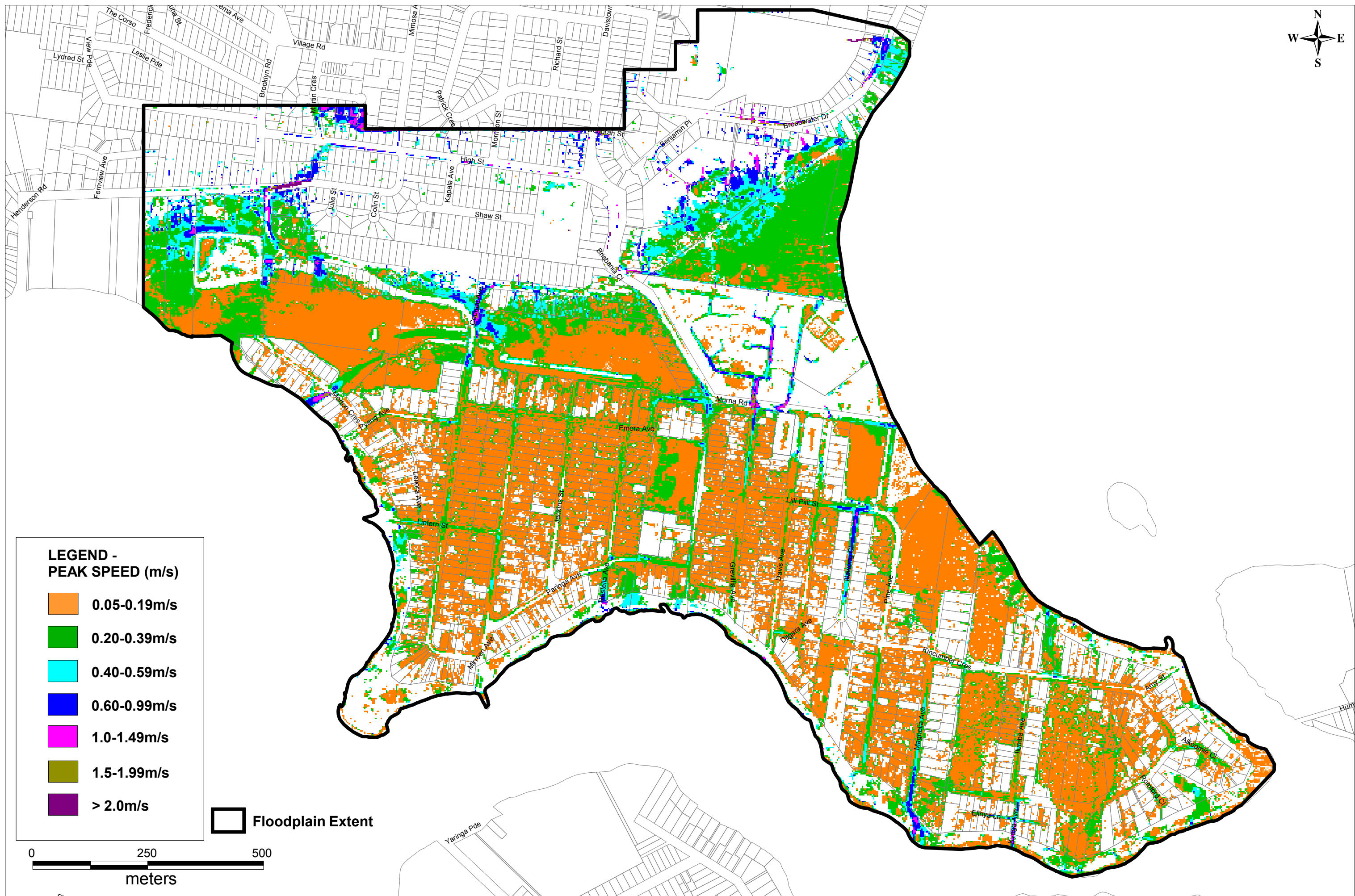

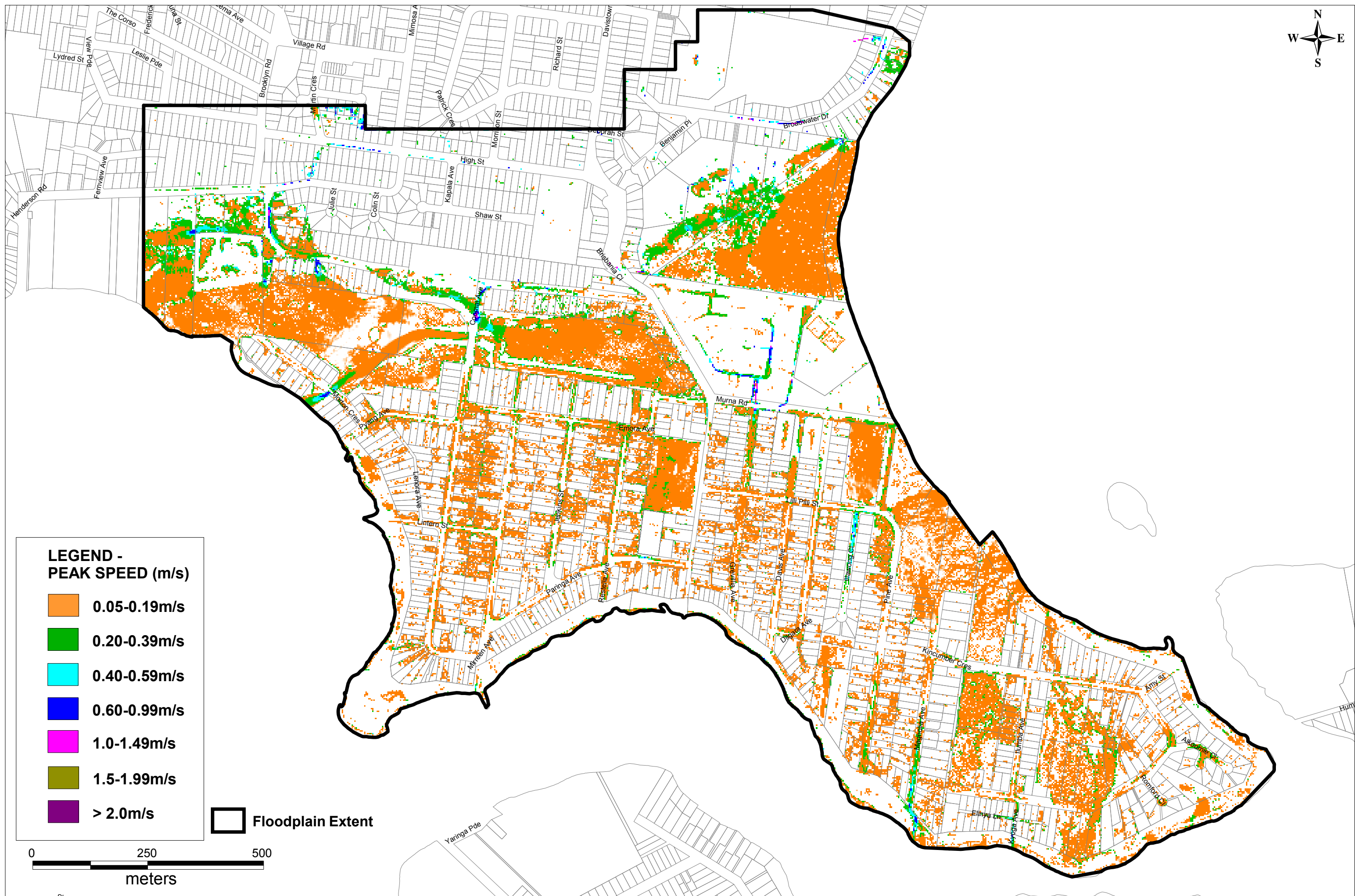

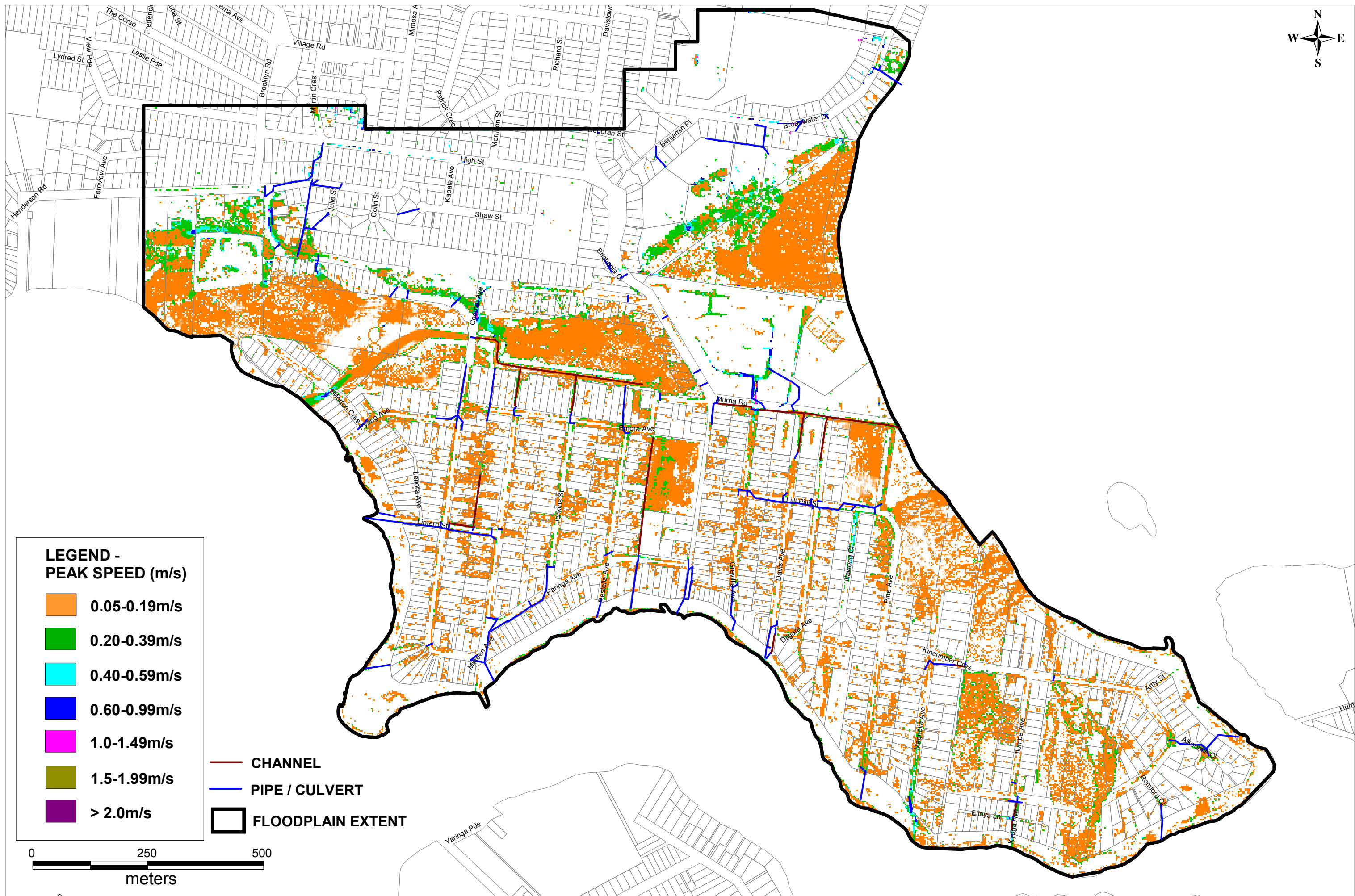

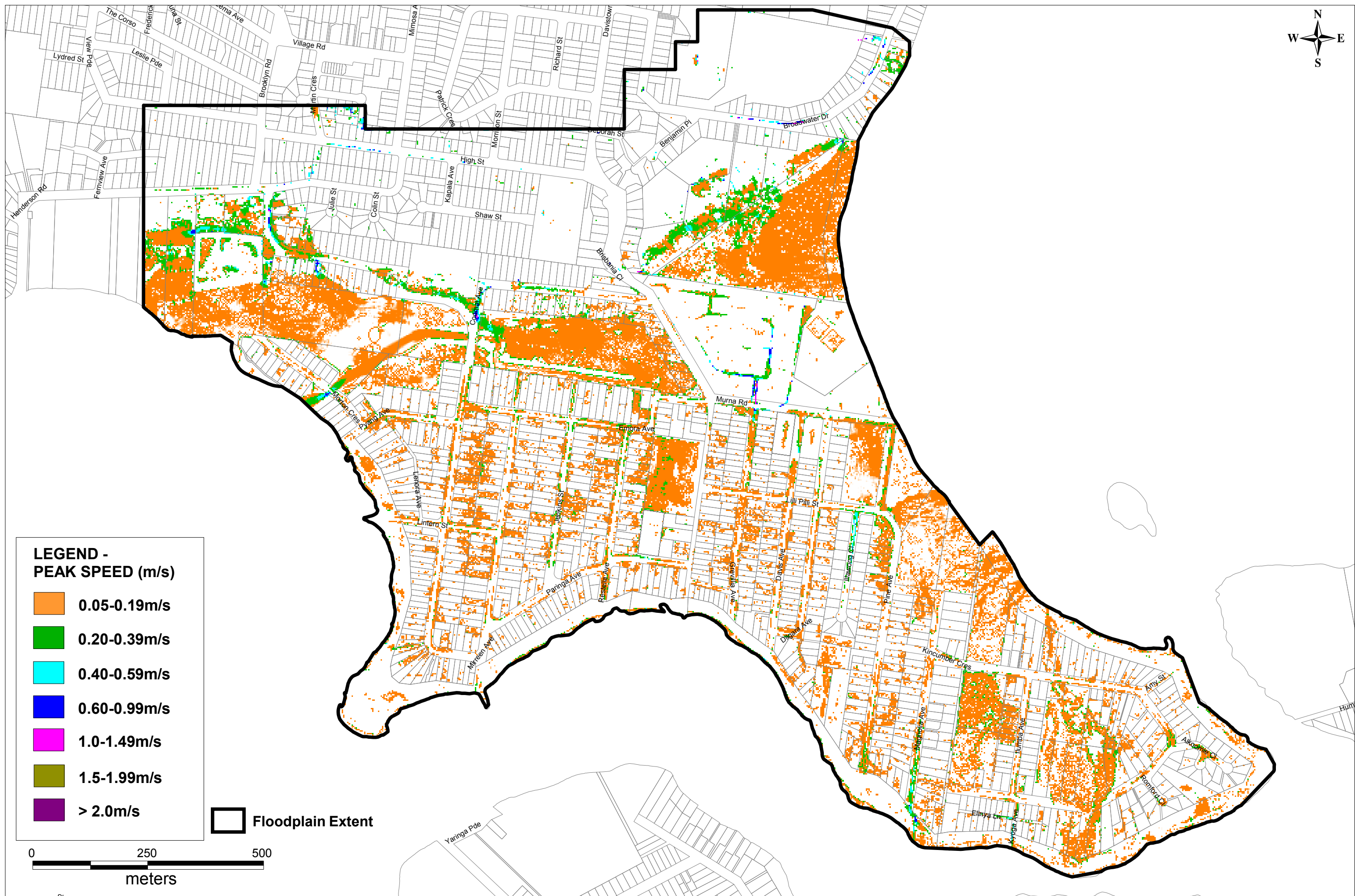

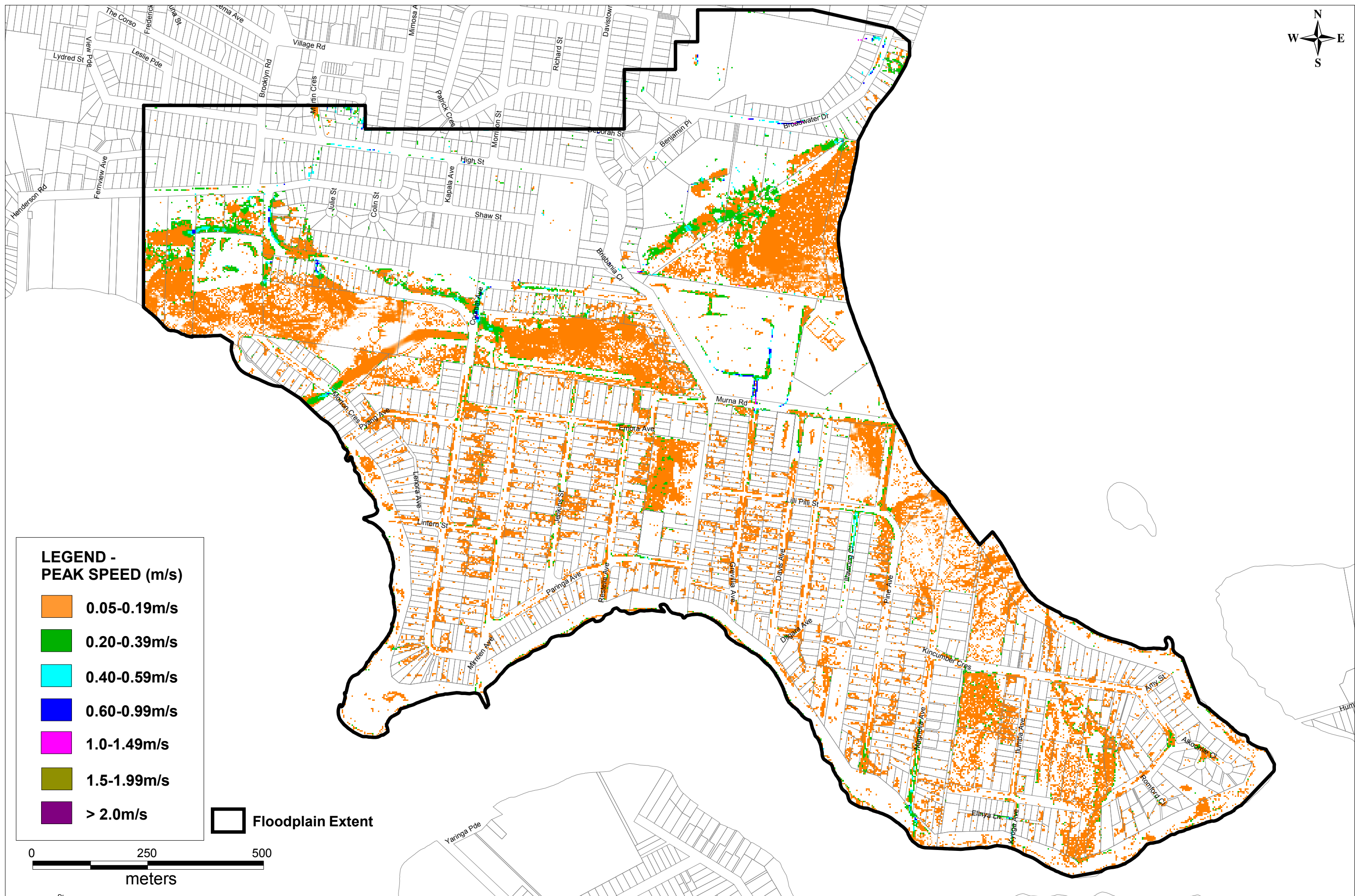

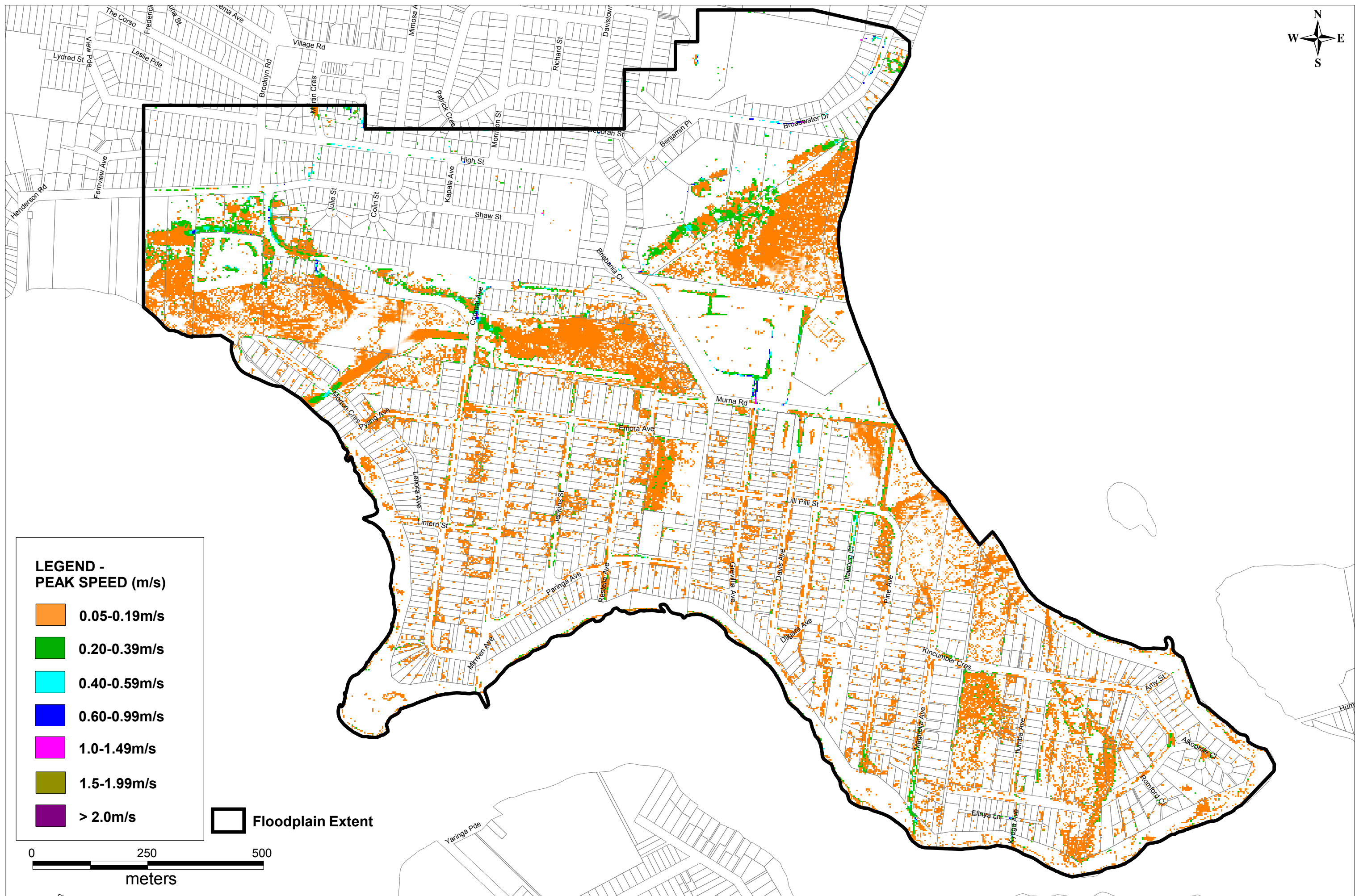

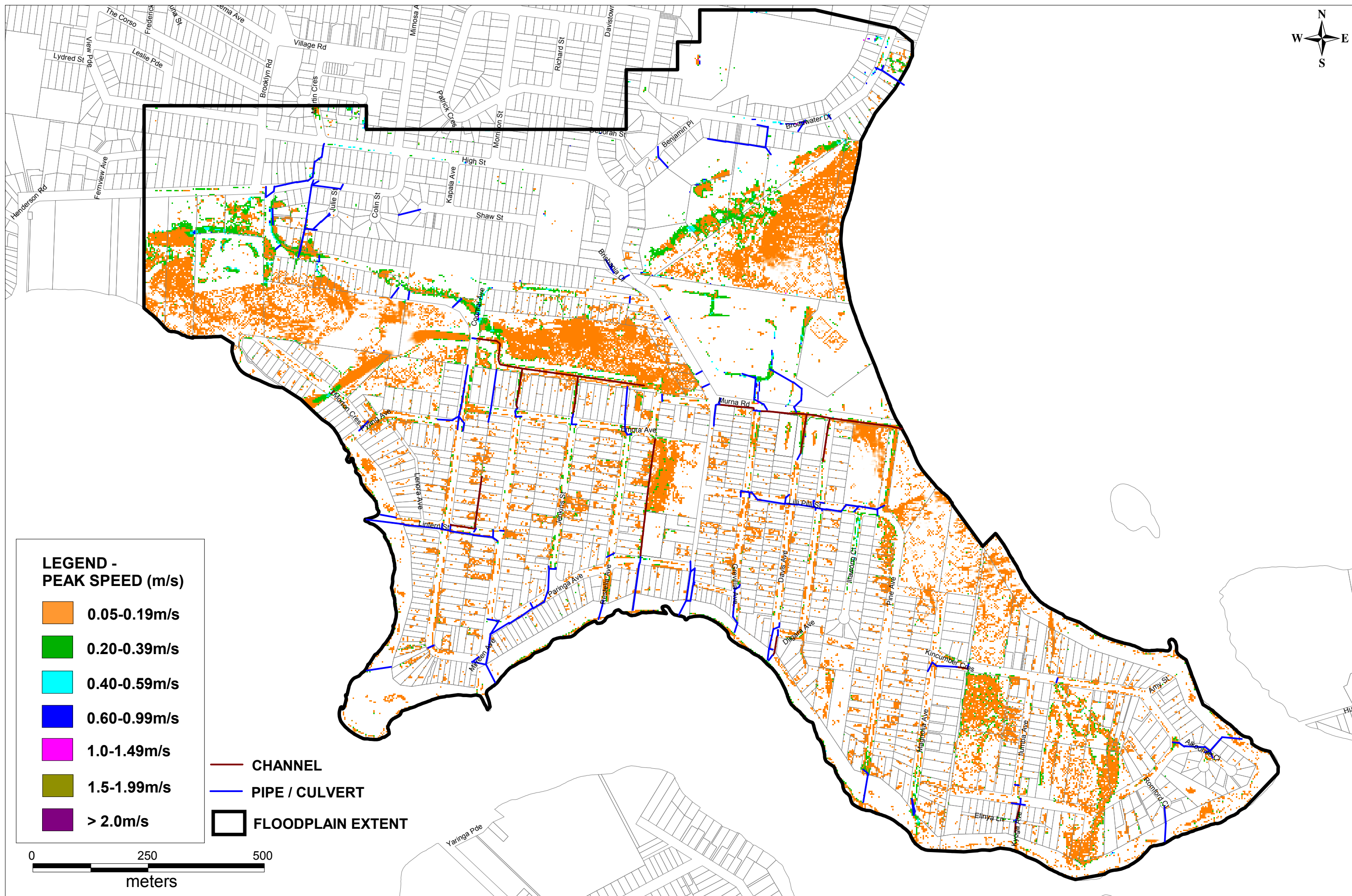

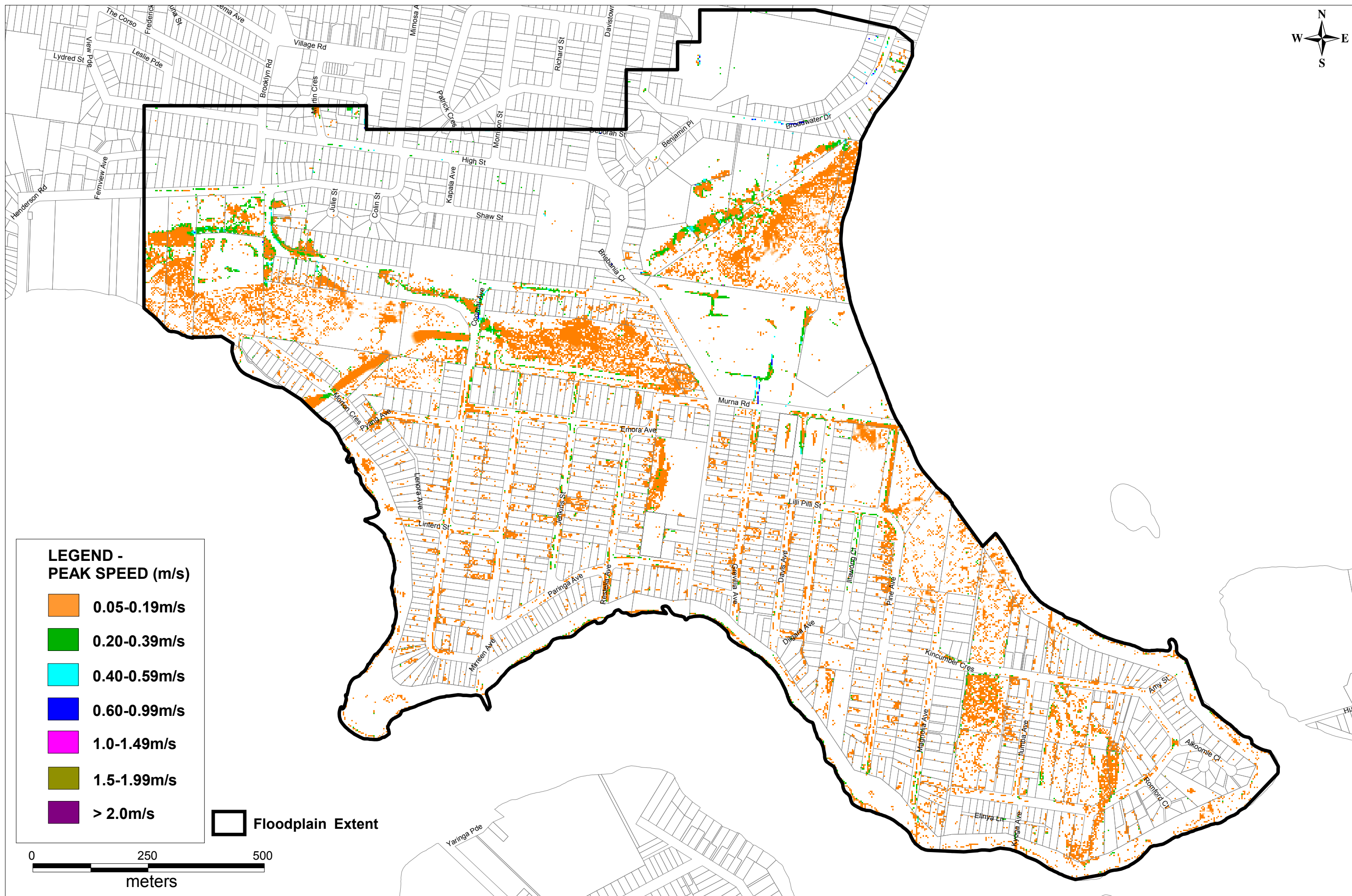

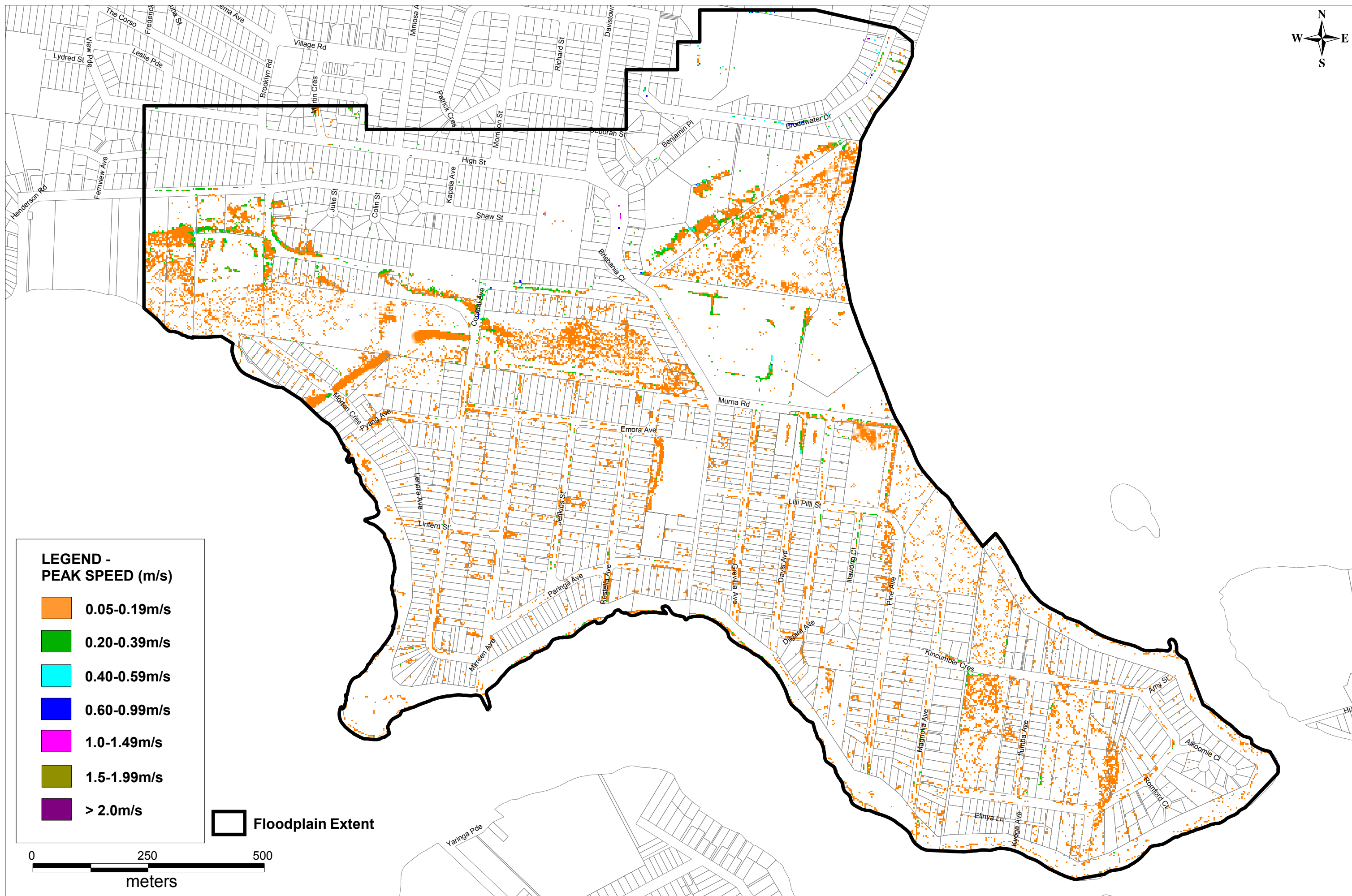

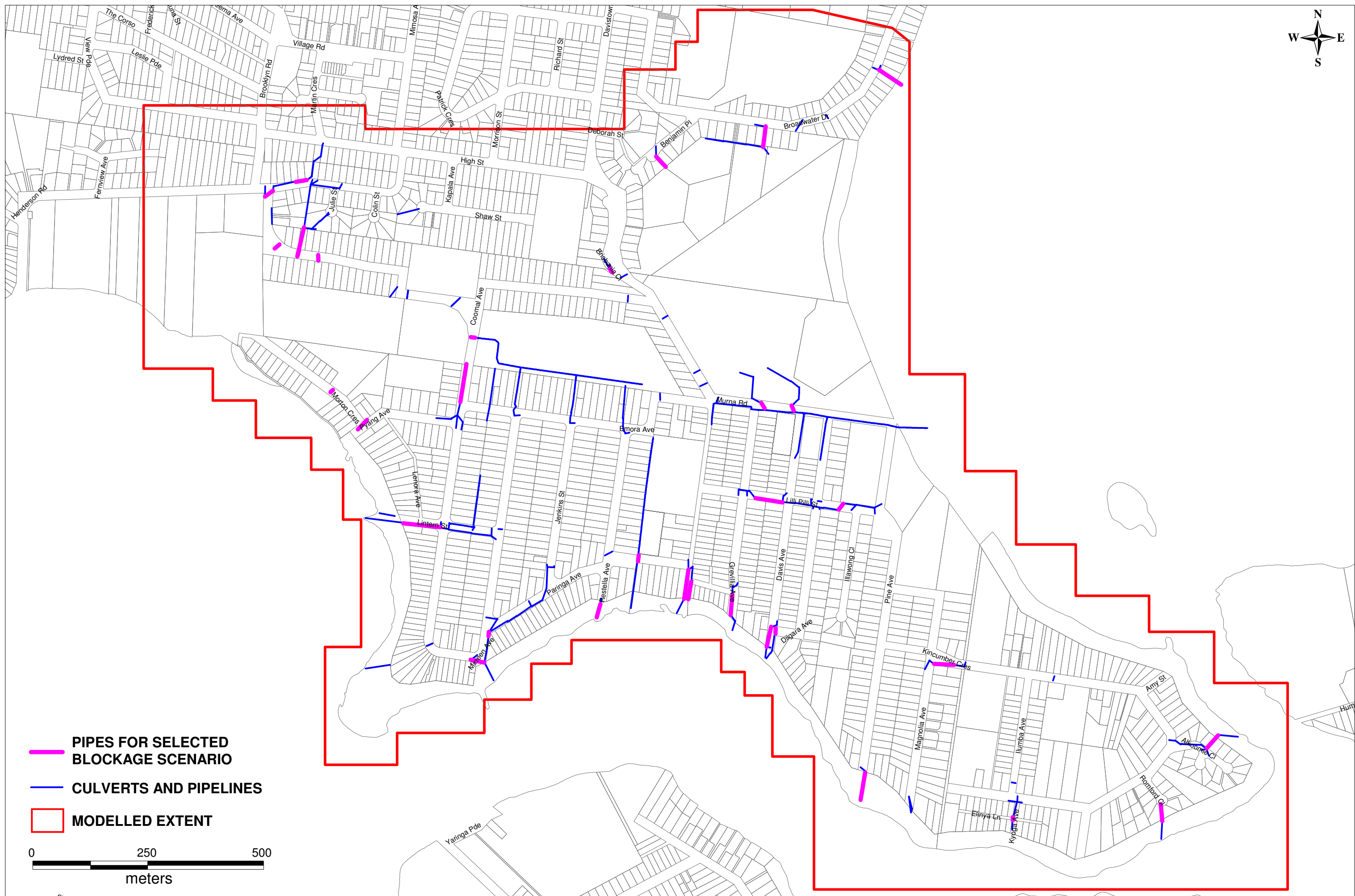

- PIPES FOR SELECTED BLOCKAGE SCENARIO
- CULVERTS AND PIPELINES
- MODELLED EXTENT

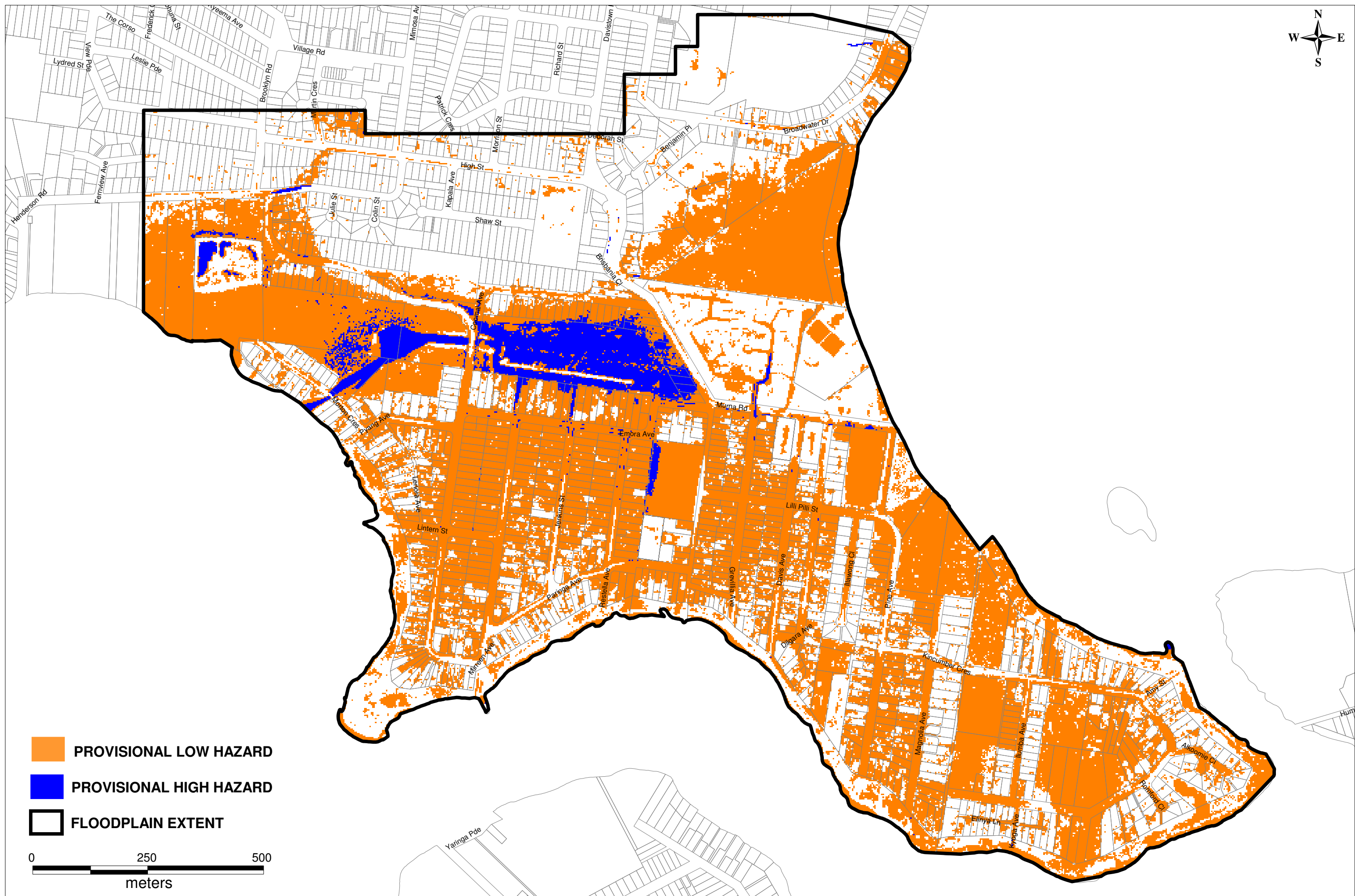

0 250 500
meters

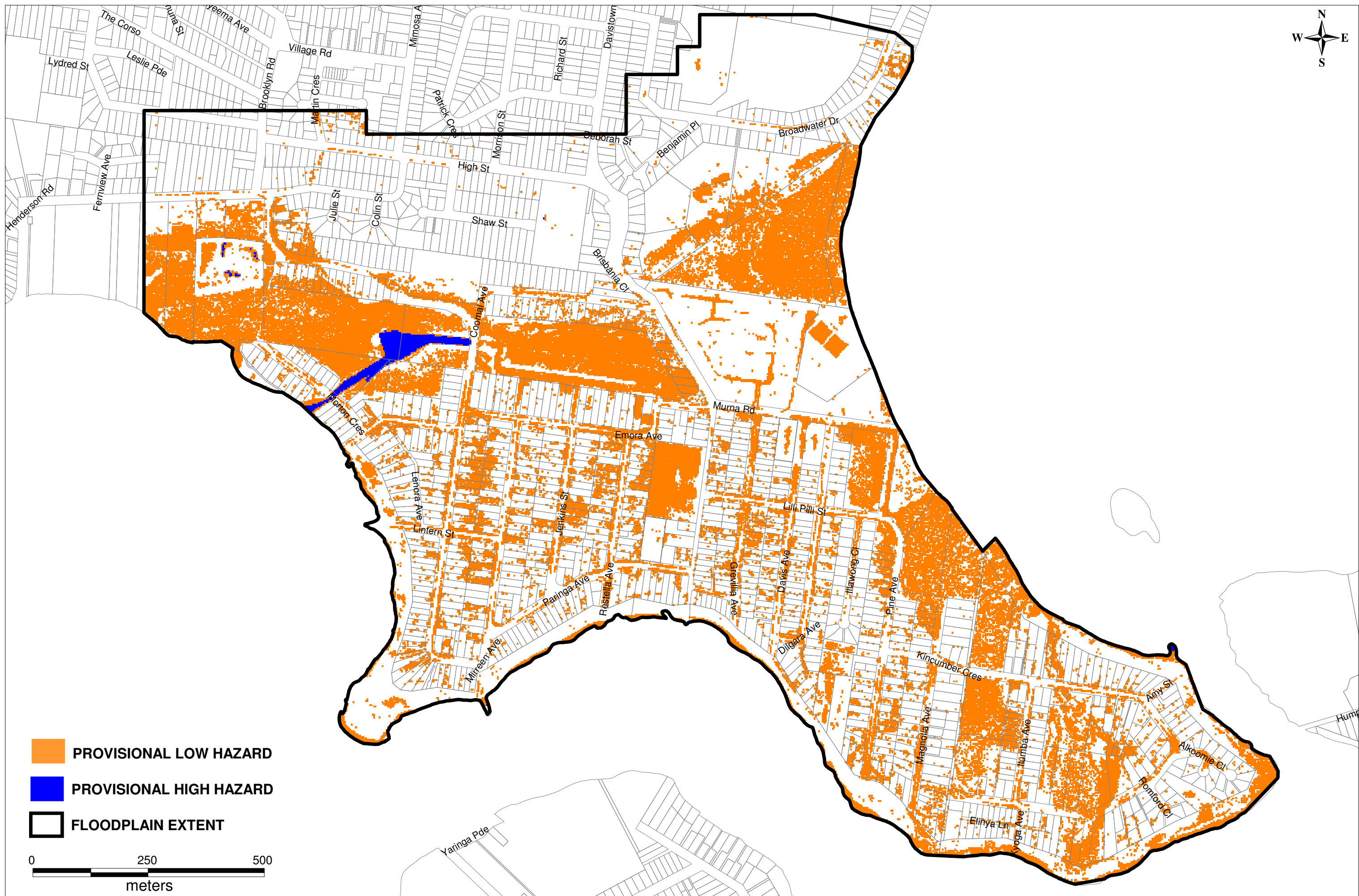

- PROVISIONAL LOW HAZARD
- PROVISIONAL HIGH HAZARD
- FLOODPLAIN EXTENT

0 250 500
meters



-  PROVISIONAL LOW HAZARD
-  PROVISIONAL HIGH HAZARD
-  FLOODPLAIN EXTENT

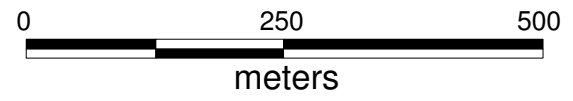

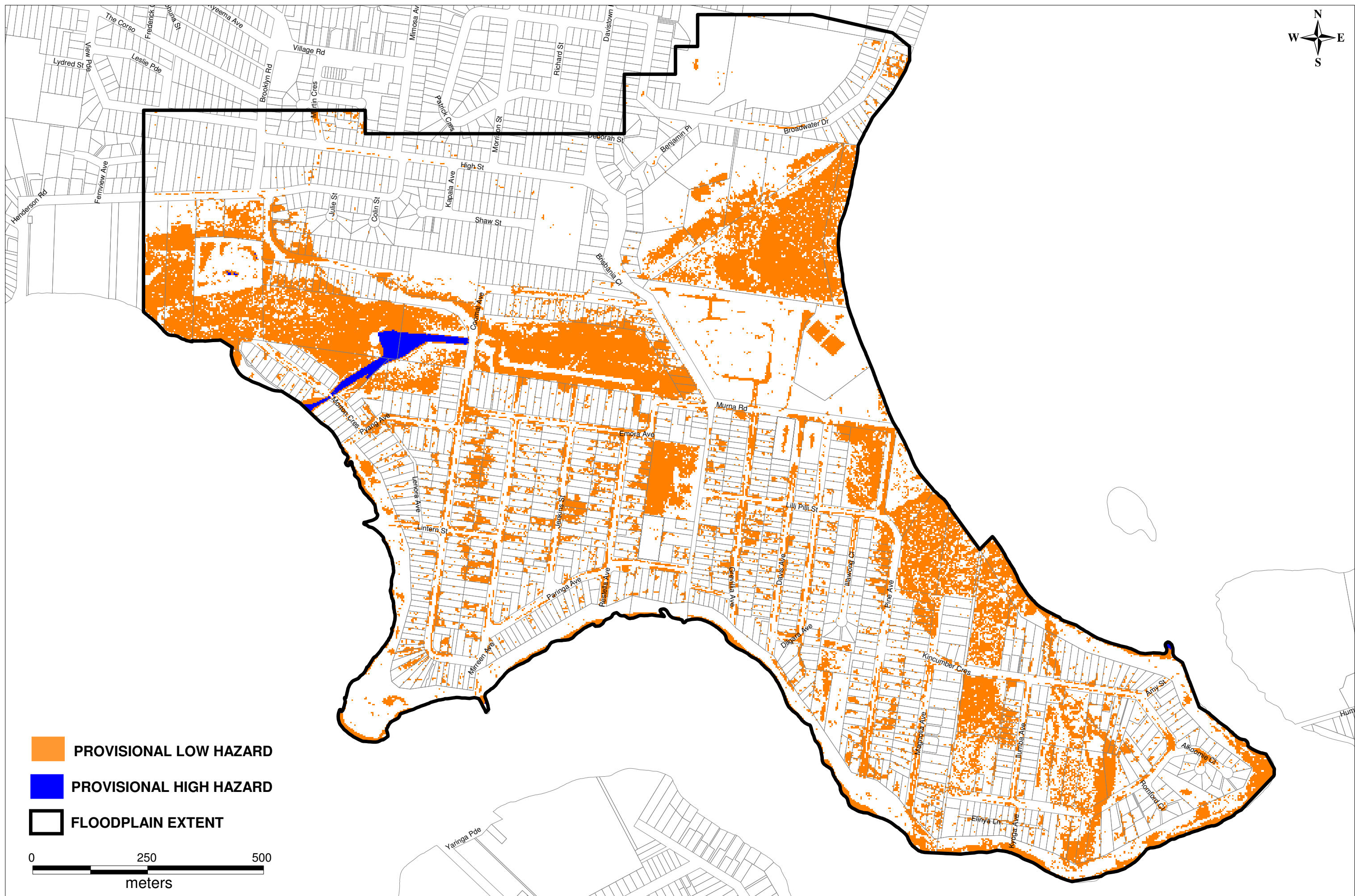

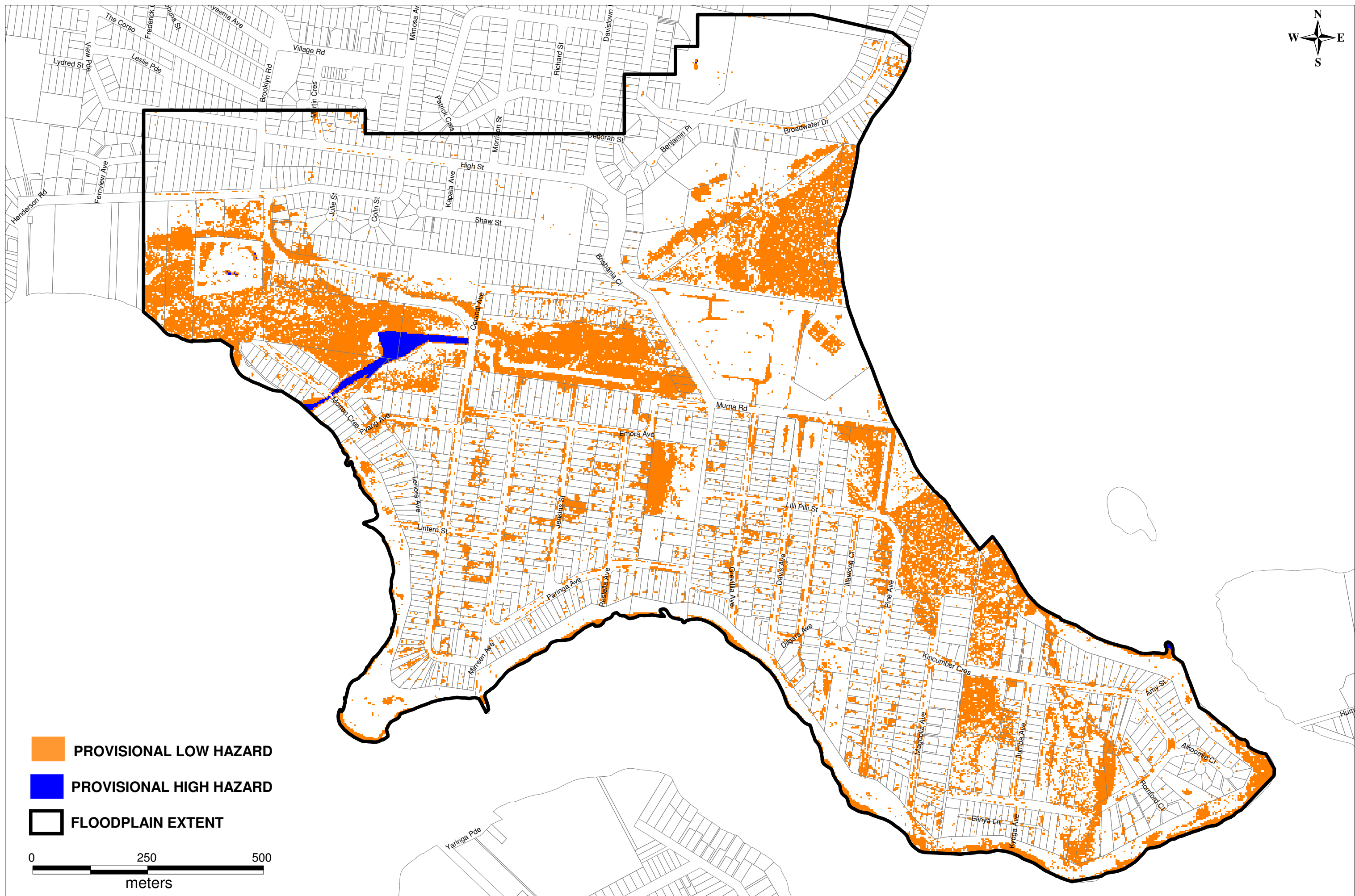

- PROVISIONAL LOW HAZARD
- PROVISIONAL HIGH HAZARD
- FLOODPLAIN EXTENT



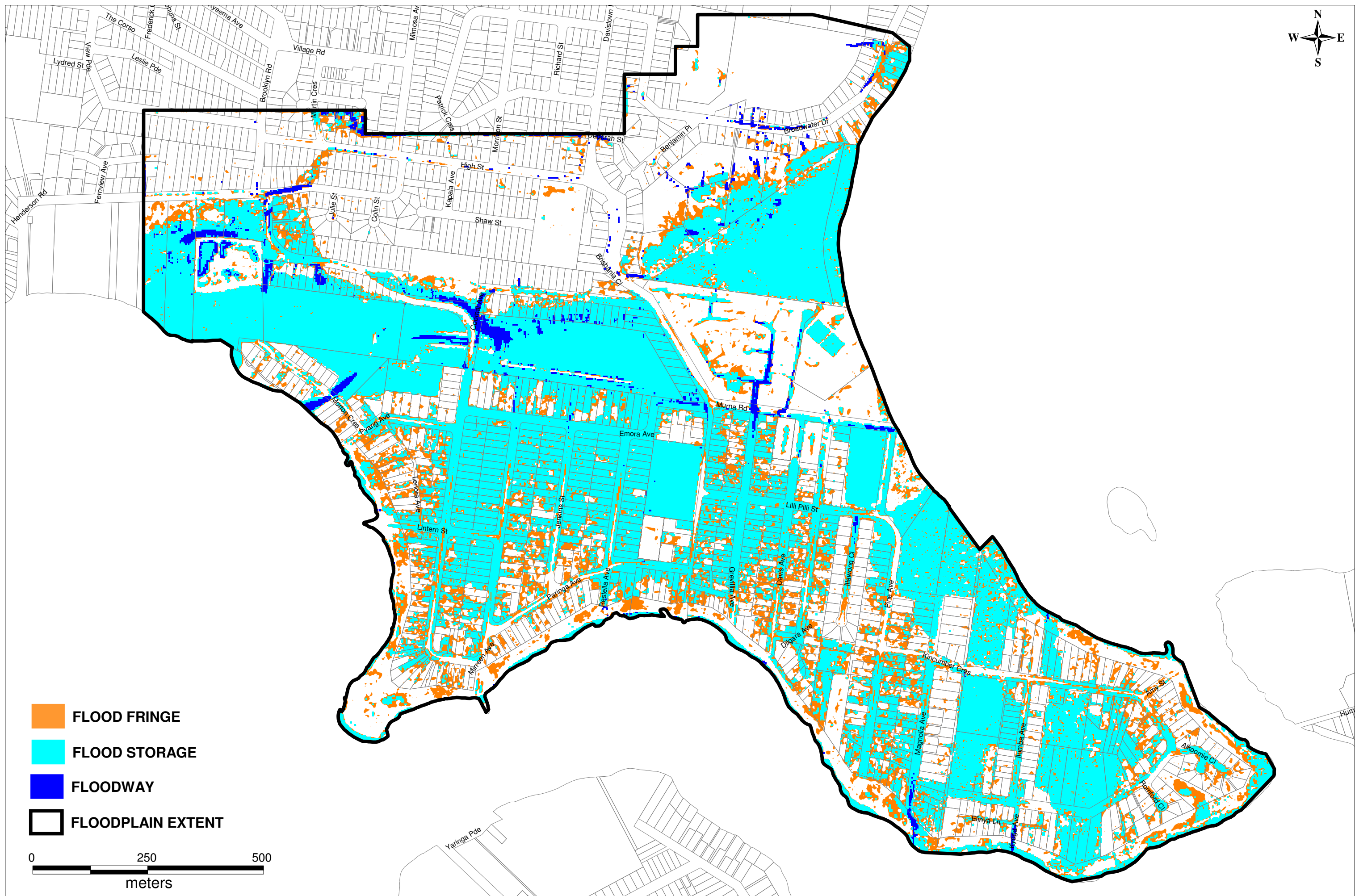

0 250 500
meters

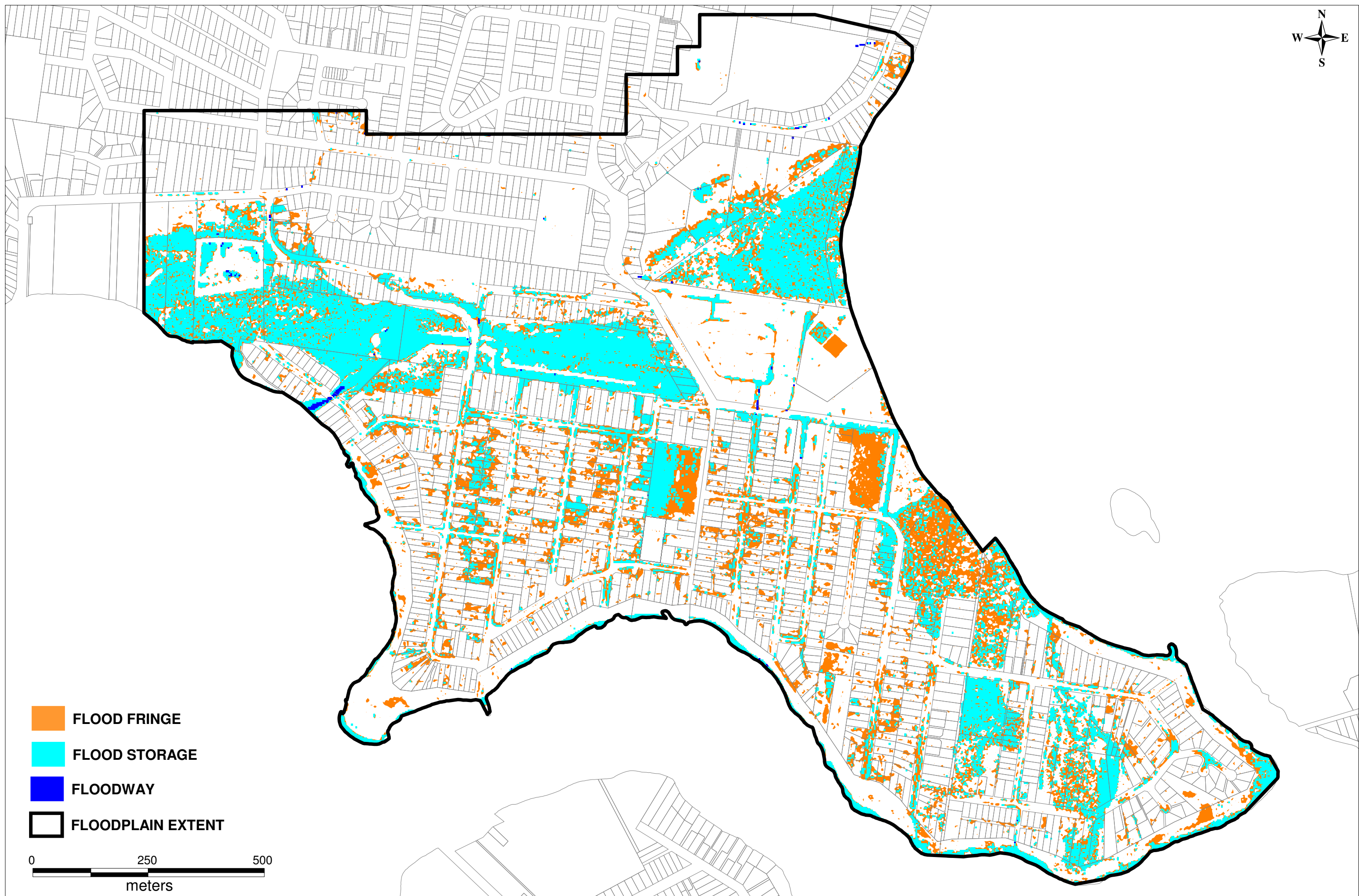

- FLOOD FRINGE
- FLOOD STORAGE
- FLOODWAY
- FLOODPLAIN EXTENT





0 250 500
meters

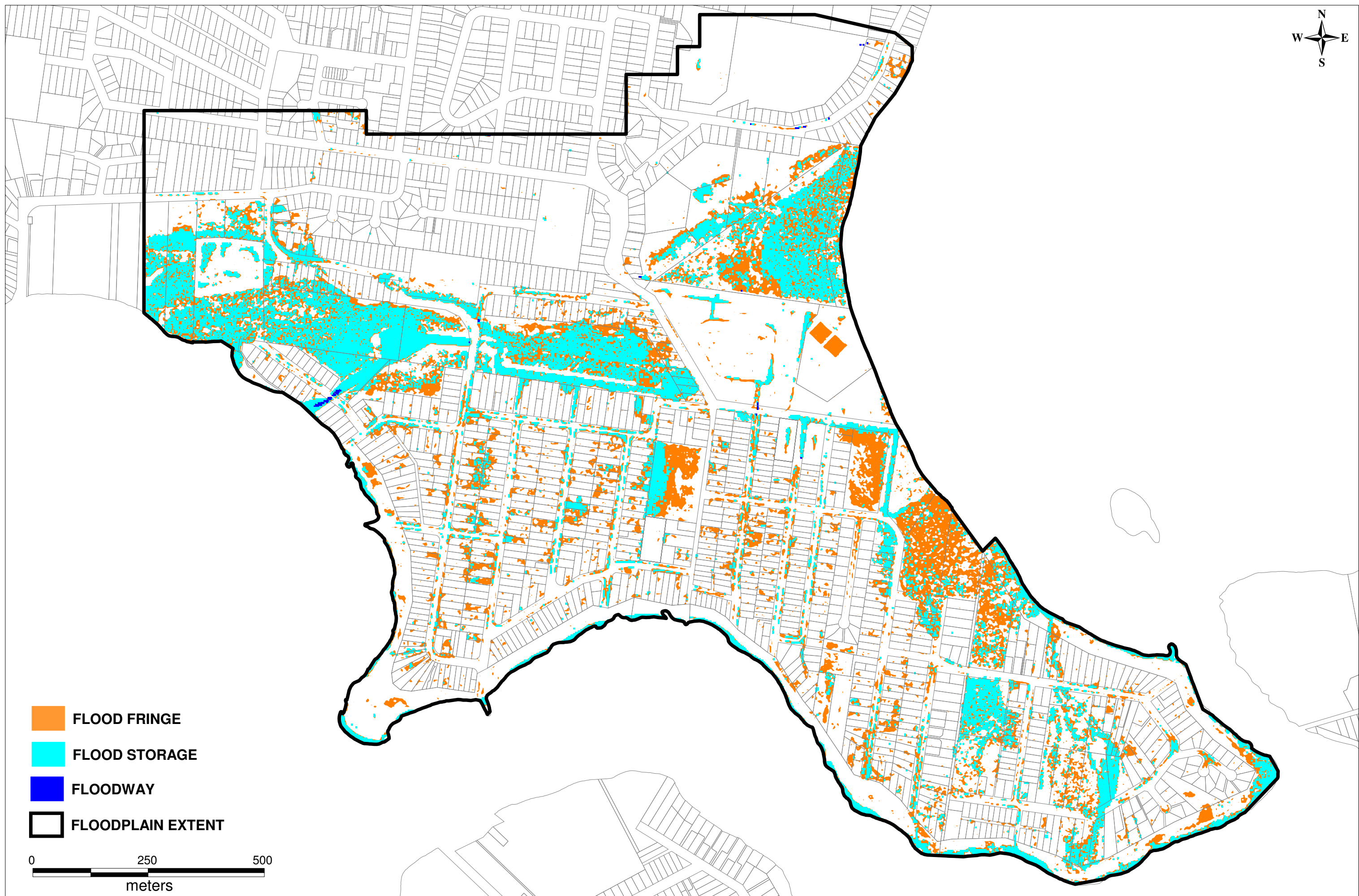

-  FLOOD FRINGE
-  FLOOD STORAGE
-  FLOODWAY
-  FLOODPLAIN EXTENT





0 250 500
meters

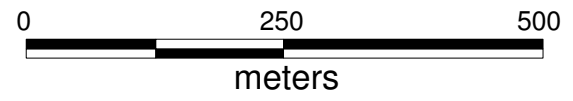

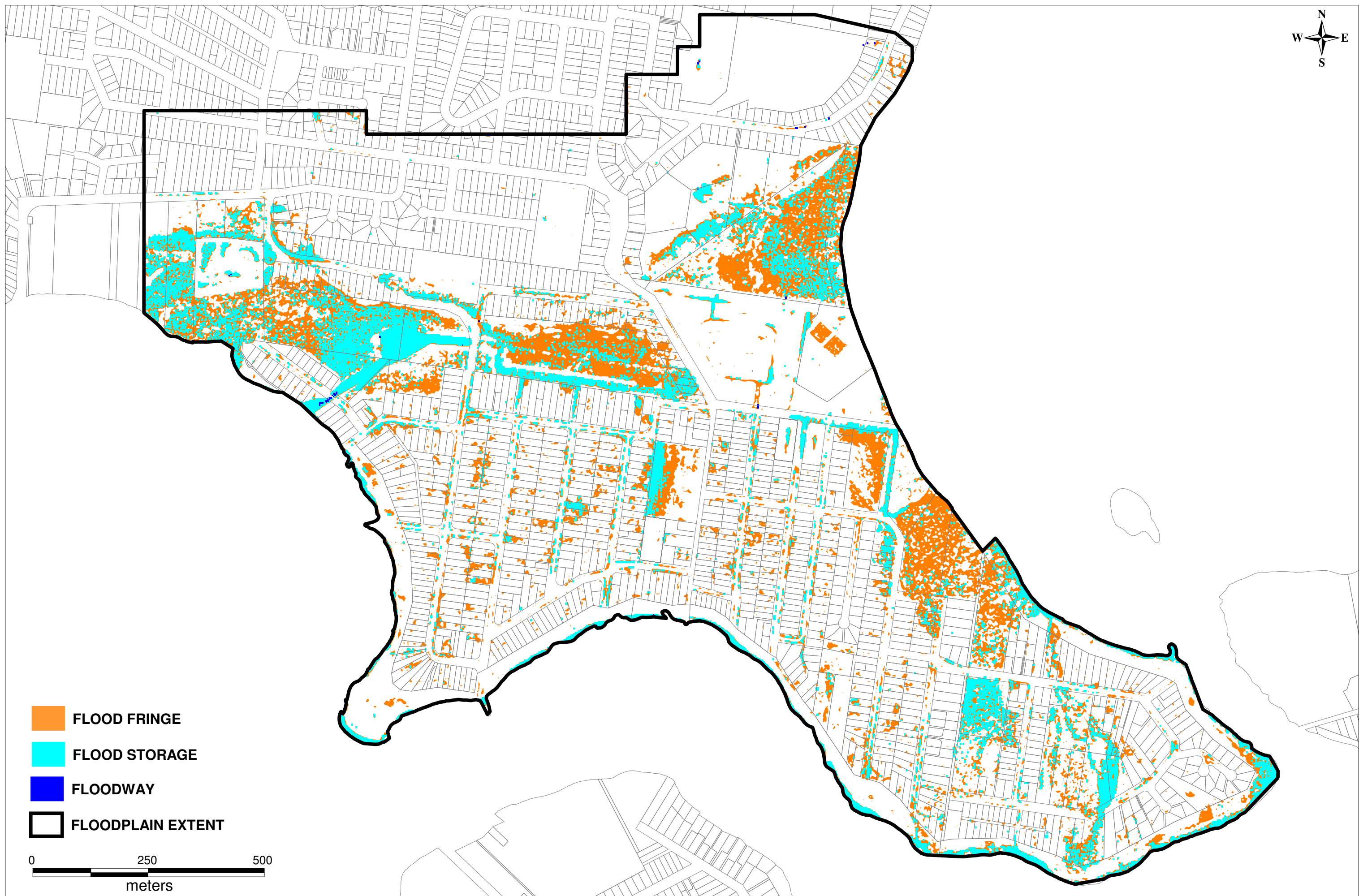
-  FLOOD FRINGE
-  FLOOD STORAGE
-  FLOODWAY
-  FLOODPLAIN EXTENT





-  FLOOD FRINGE
-  FLOOD STORAGE
-  FLOODWAY
-  FLOODPLAIN EXTENT

0 250 500
meters

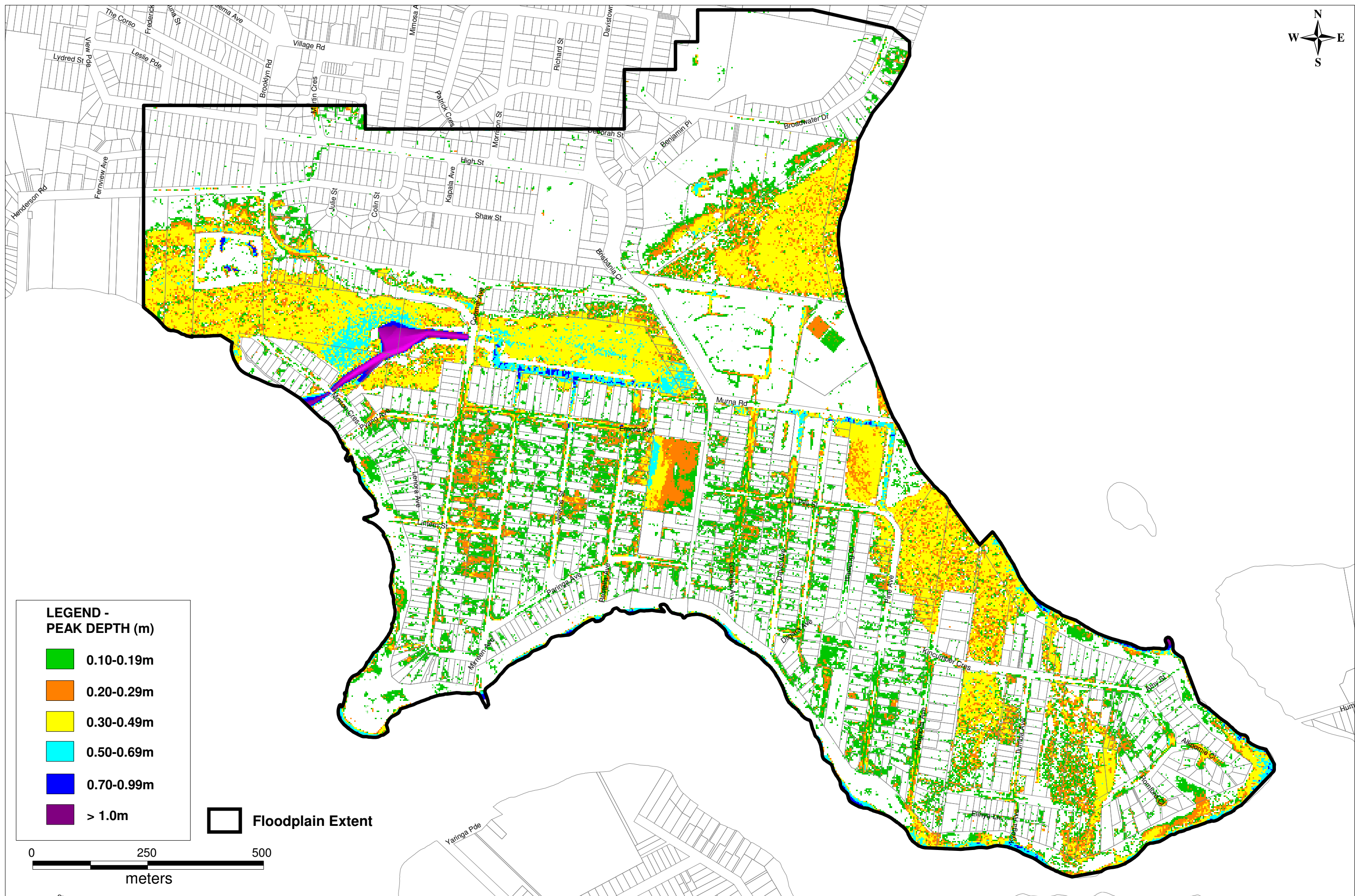

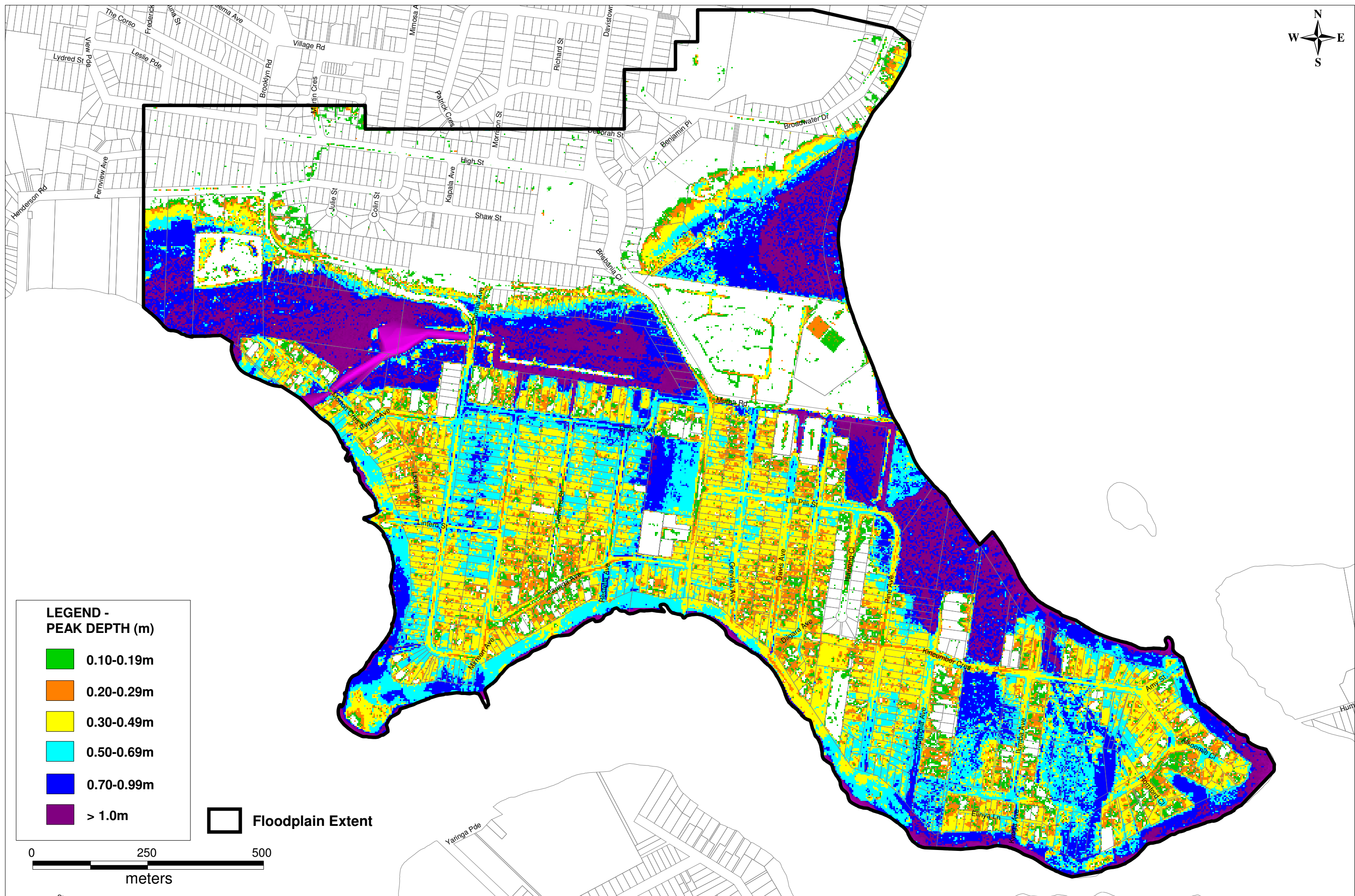

**LEGEND -
PEAK DEPTH (m)**

- 0.10-0.19m
- 0.20-0.29m
- 0.30-0.49m
- 0.50-0.69m
- 0.70-0.99m
- > 1.0m

Floodplain Extent

