



Killarney Vale / Long Jetty Catchments

Floodplain Risk Management Study & Draft Plan

Final Report

Volume 2 of 2: Figures



►► **Revision 5**
March 2021

Catchment Simulation Solutions

► FIGURES

- Figure 1 Killarney vale and Long Jetty Catchments
- Figure 2 Existing Flood Detention Basins
- Figure 3 Ground Surface Elevations
- Figure 4 Environmental and Heritage Constraints

[Flood Maps for Existing Conditions](#)

- Figure 5: Peak Floodwater Depths for the 20% AEP Flood
- Figure 6: Peak Floodwater Depths for the 5% AEP Flood
- Figure 7 Peak Floodwater Depths for the 1% AEP Flood
- Figure 8 Peak Floodwater Depths for the PMF
- Figure 9 Stormwater Capacity
- Figure 10 Flood Hazard for the 1% AEP Flood
- Figure 11 Flood Hazard for the PMF
- Figure 12 Emergency Response Classifications for the 1% AEP Flood
- Figure 13 Emergency Response Classifications for the PMF
- Figure 14 1% AEP Hydraulic Categories
- Figure 15 PMF Hydraulic Categories
- Figure 16 Peak Floodwater Depths and Velocities for the 1% AEP Flood with 18.6% Increase in Rainfall Intensity associated with Climate Change
- Figure 17 Flood Planning Area
- Figure 18 Local Environmental Plan (LEP) Zoning

[Concept Designs for Floodplain Risk Management Options](#)

- Figure 19 Concept Design for Blockage Control Structures Upstream of Culverts
- Figure 20 Concept Design for Culvert Upgrades near Kathleen White Crescent
- Figure 21 Concept Design for Culvert Upgrades between Hume Boulevard and Wyong Road
- Figure 22 Concept Design for Culvert Upgrades between The Entrance Road and the rear of The Reef Resort Motel
- Figure 23 Concept Design for the Shelly Beach Golf Course Detention Basin

- Figure 24 Concept Design for The Bay Village Detention Basin Upgrade
- Figure 25 Concept Design for the Installation of Kerb and Gutter along Elsiemer St and Pacific St
- Figure 26 Concept Design for Wyong Road Regrading
- Figure 27 Concept Design for The Entrance Reef Resort Motel Regrading
- [Draft Floodplain Risk Management Plan](#)
- Figure 28 Killarney Vale and Long Jetty Draft Floodplain Risk Management Plan

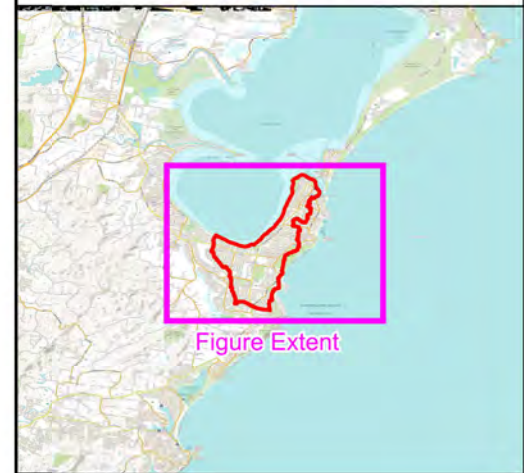
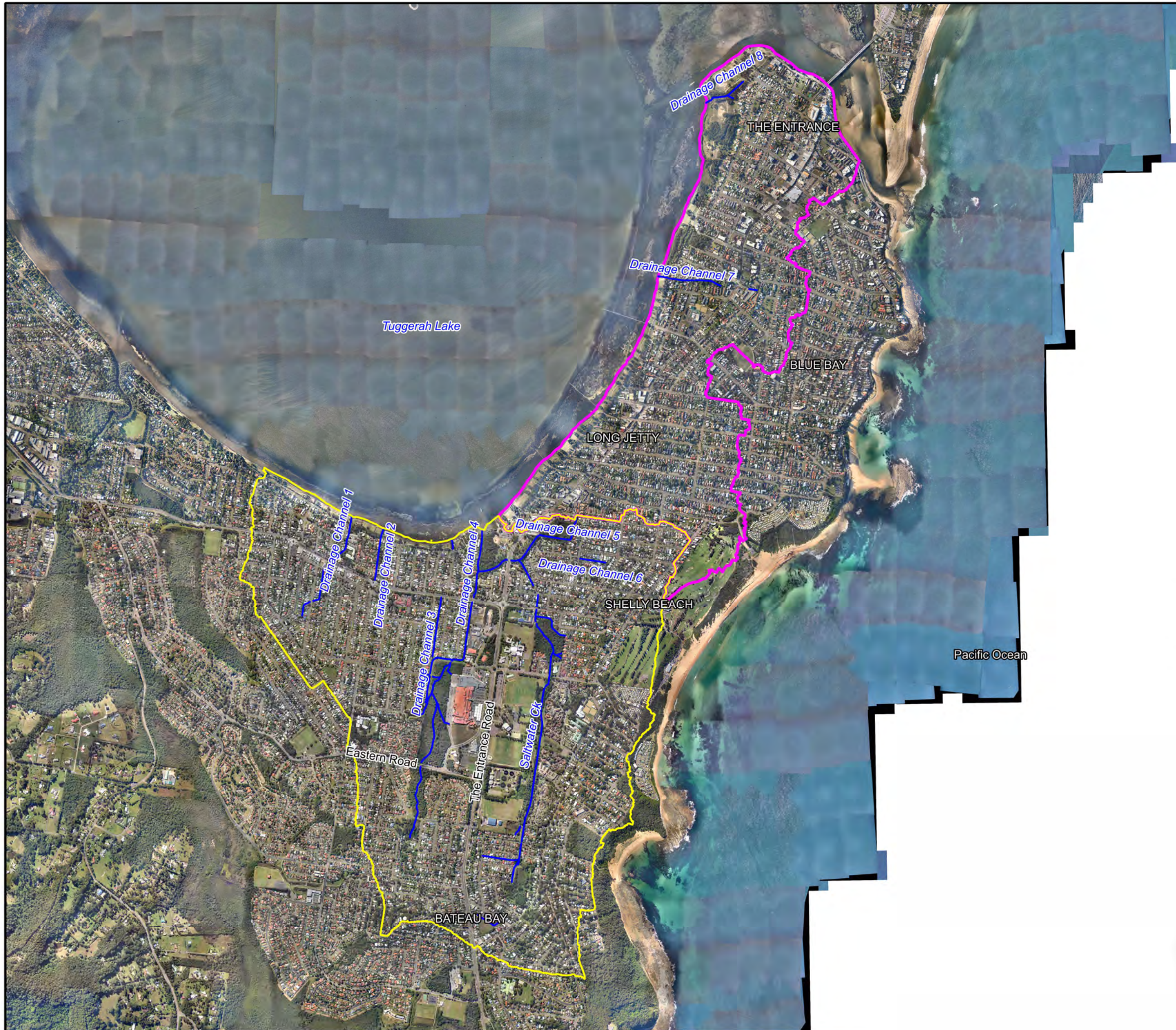

LEGEND

- Killarney Vale Catchment
- Long Jetty Catchment
- Watercourses

Notes:
Aerial photograph date: 2013

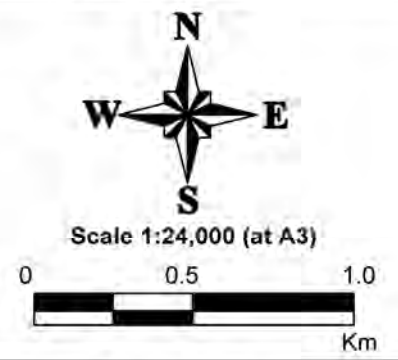

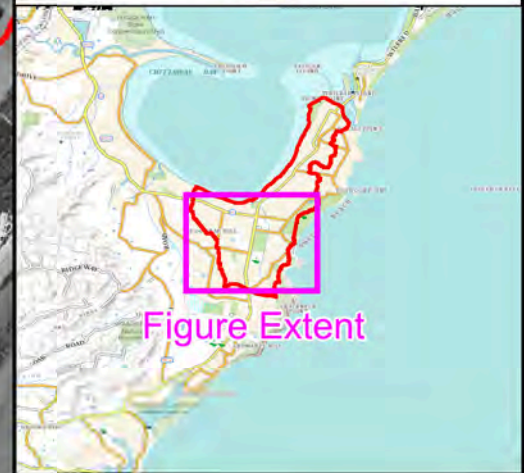
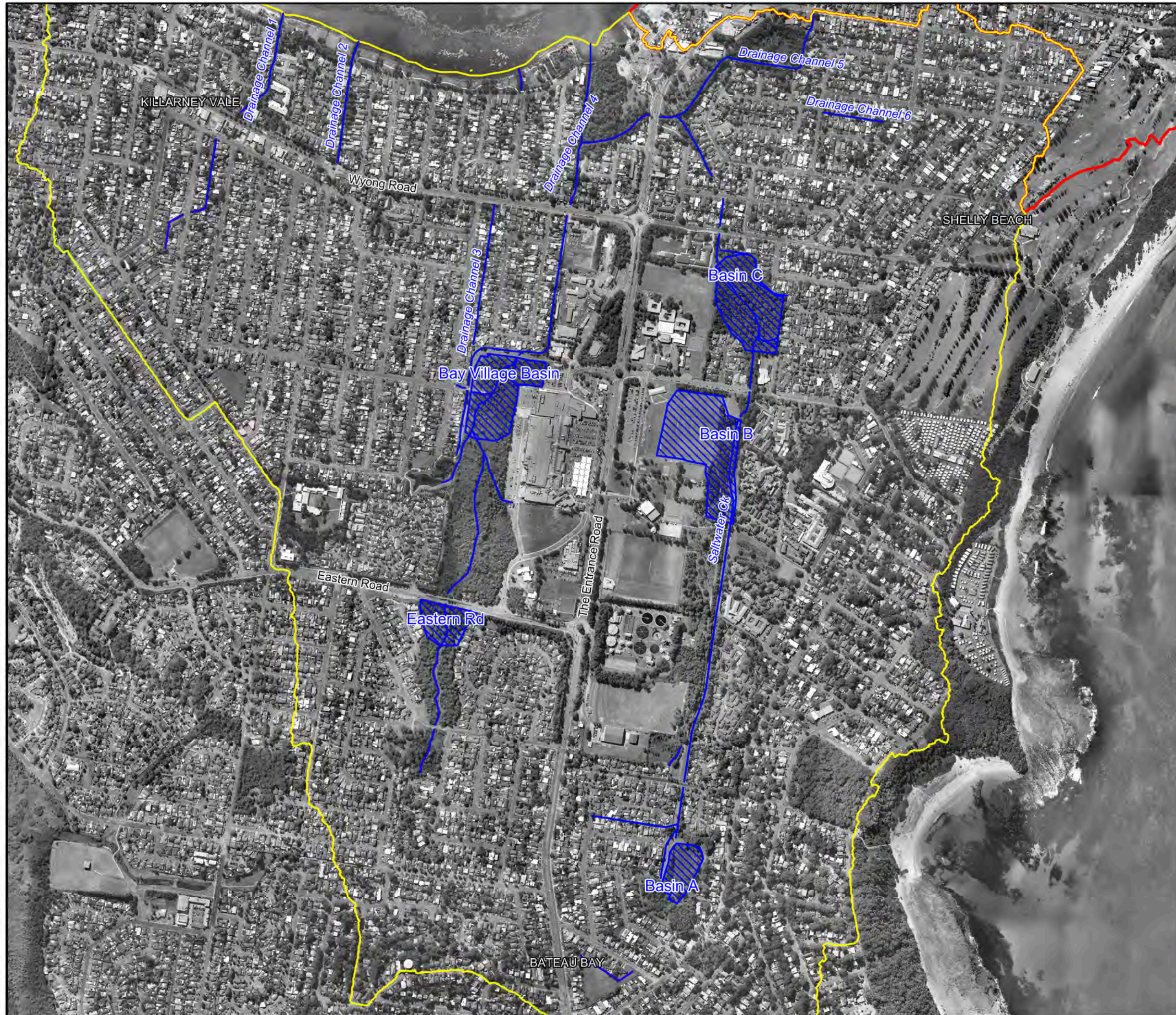

Figure 1:
Killarney Vale and
Long Jetty Catchments

Prepared By:
 **Catchment Simulation Solutions**
Suite 2.01, 210 George St
Sydney, NSW 2000

File Name: Fig1 Catchments.wor



LEGEND

- Killarney Vale Catchment
- Long Jetty Catchment
- Detention Basin
- Watercourses

Notes:
Aerial photograph date: 2013

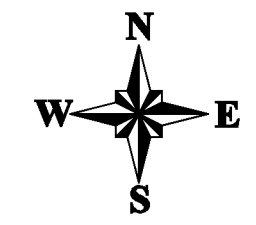

Scale 1:10,000 (at A3)



**Figure 2:
Existing Flood
Detention Basins**

Prepared By:
 Catchment Simulation Solutions
Suite 2.01, 210 George St
Sydney, NSW 2000

File Name: Fig2 Detention Basins.wor

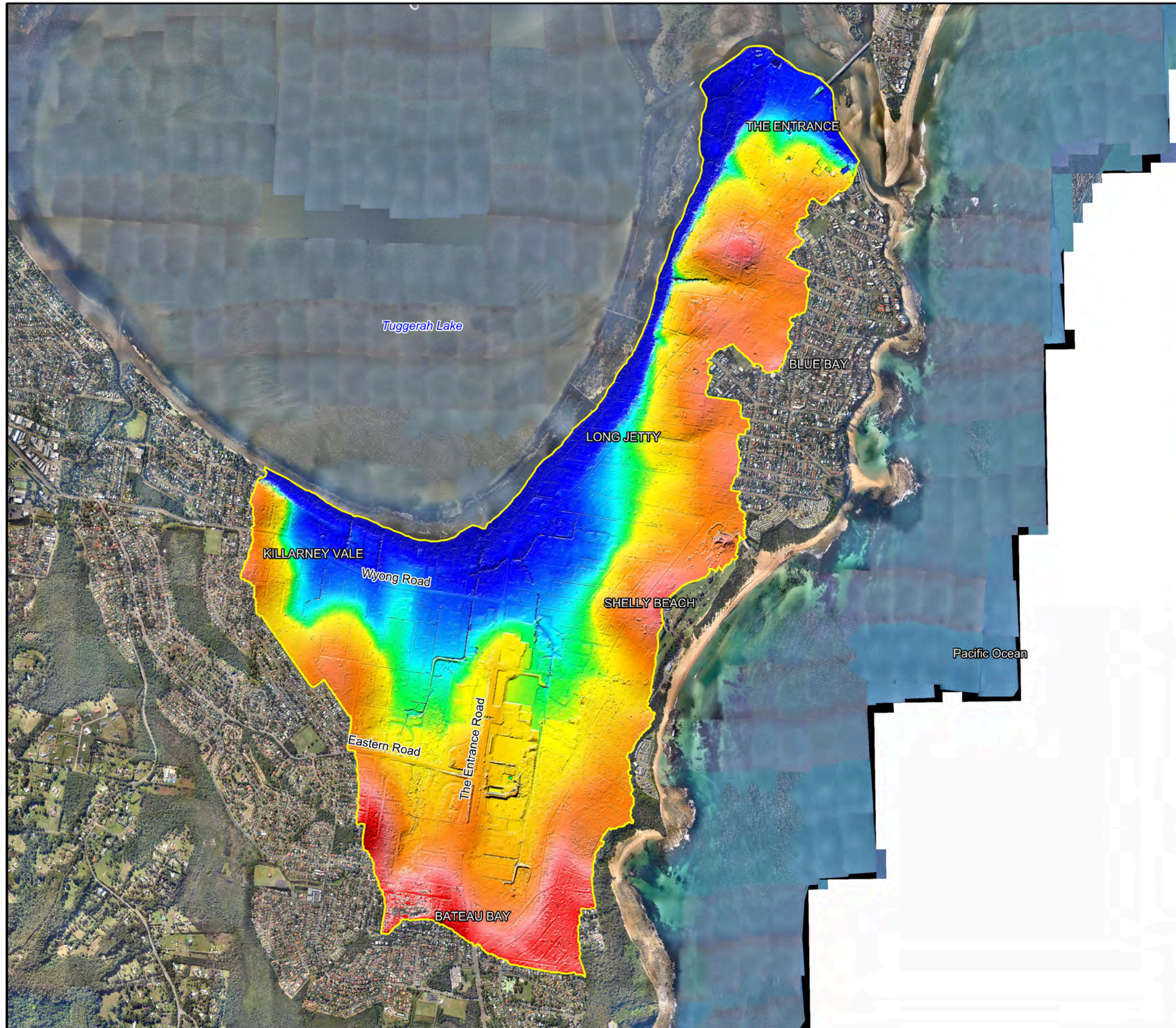

LEGEND

Ground Surface Elevation (mAHD)

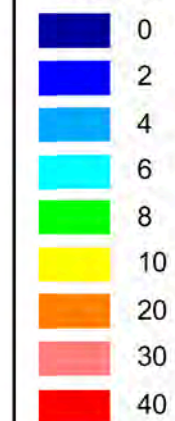

Notes:

Aerial photograph date: 2013

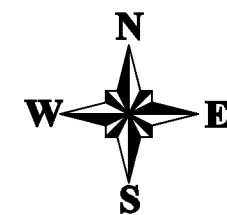

Scale 1:24,000 (at A3)

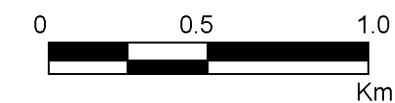

**Figure 3:
Ground Surface
Elevations**

Prepared By:

Catchment Simulation Solutions
Suite 2.01, 210 George St
Sydney, NSW 2000

File Name: Fig3 DEM.wor

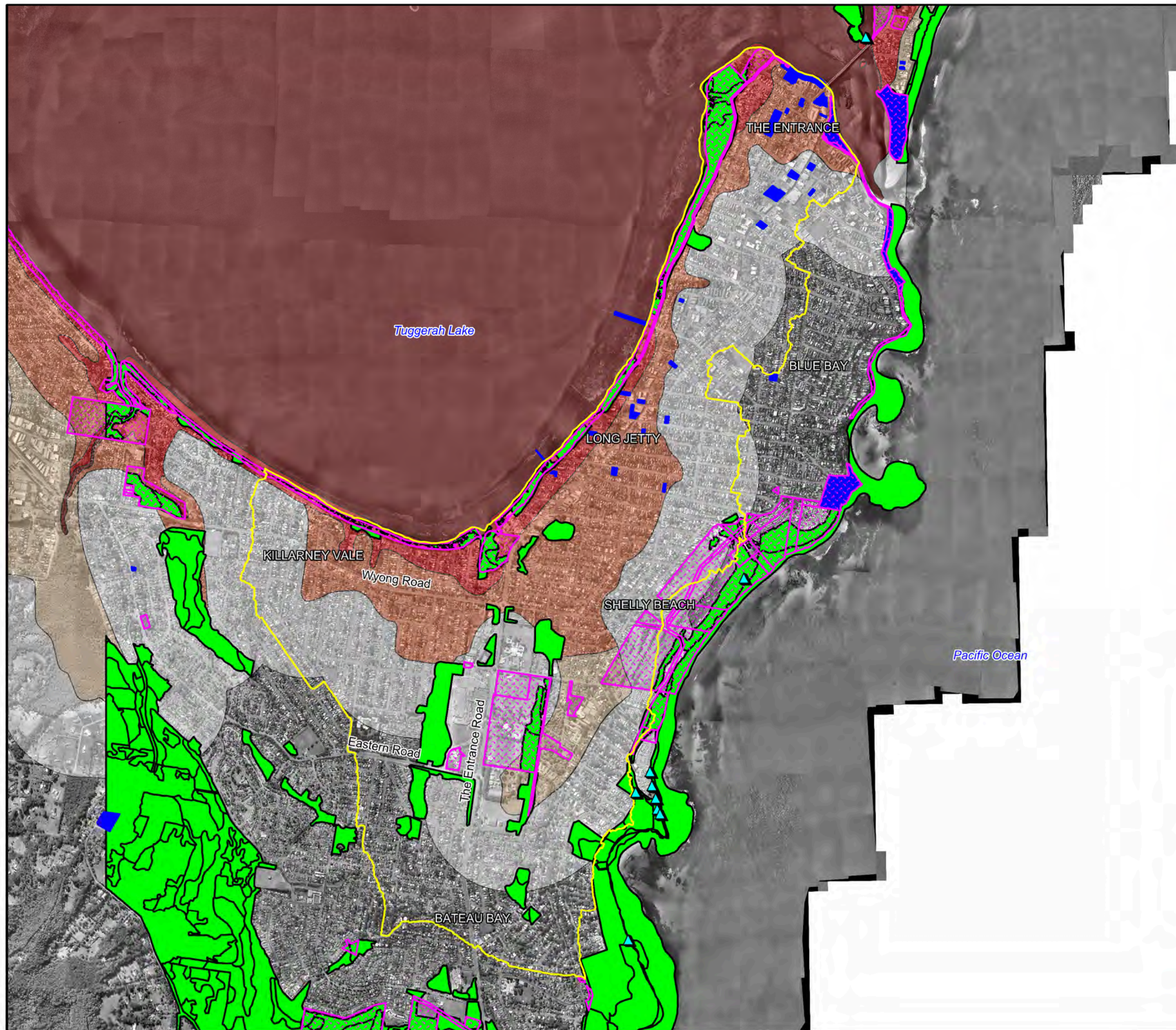

Figure Extent

LEGEND

- Catchment Boundary
- Heritage Site
- Vegetation Community
- Reserves in Trust
- Aboriginal Heritage Site
- Acid & Sulphate Soil Risk**
 - Class 1 (High)
 - Class 2
 - Class 3
 - Class 4
 - Class 5 (Low)

Notes:

Aerial photograph date: 2013

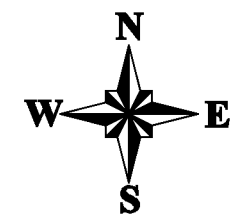

Scale 1:24,000 (at A3)

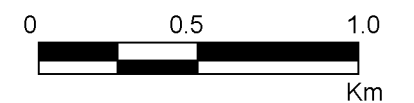

**Figure 4:
Environmental and
Heritage Constraints**

Prepared By:

Catchment Simulation Solutions
Suite 2.01, 210 George St
Sydney, NSW 2000

File Name: Fig4 Environmental and Heritage
Constraints.wor



FLOOD MAPS FOR EXISTING CONDITIONS



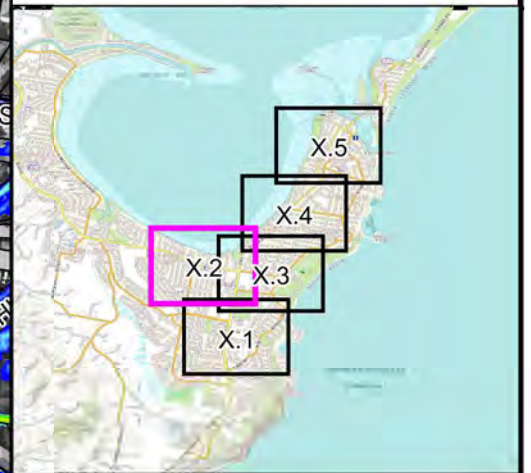

LEGEND

Depths (m)

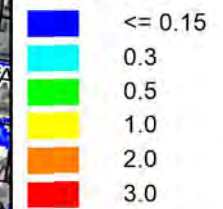

Tuggerah Lake Inundation Area.
Please refer to the 'Tuggerah Lakes Floodplain Risk Management Study and Plan' (2014) for further information

Notes:

Results are filtered based on criteria in Section 3.2.2 of Volume 1
Aerial photograph date: 2013

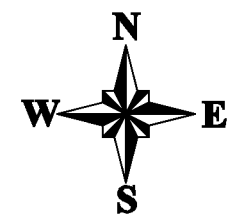

Scale 1:6,000 (at A3)

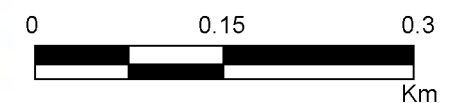

Figure 5.2
Peak Floodwater
Depths for the
20% AEP Flood

Prepared By:

Catchment Simulation Solutions
Suite 2.01, 210 George St
Sydney, NSW 2000

Depths for the 20% AEP Flood.wor



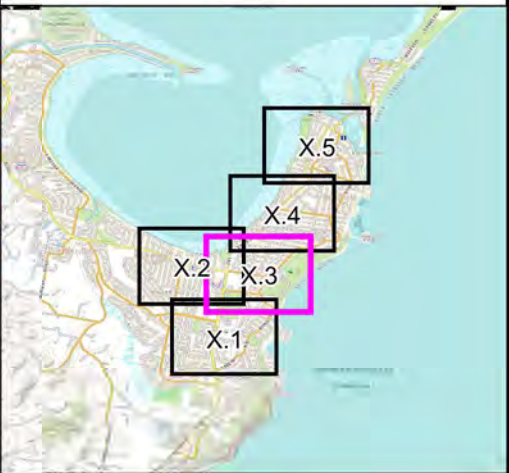
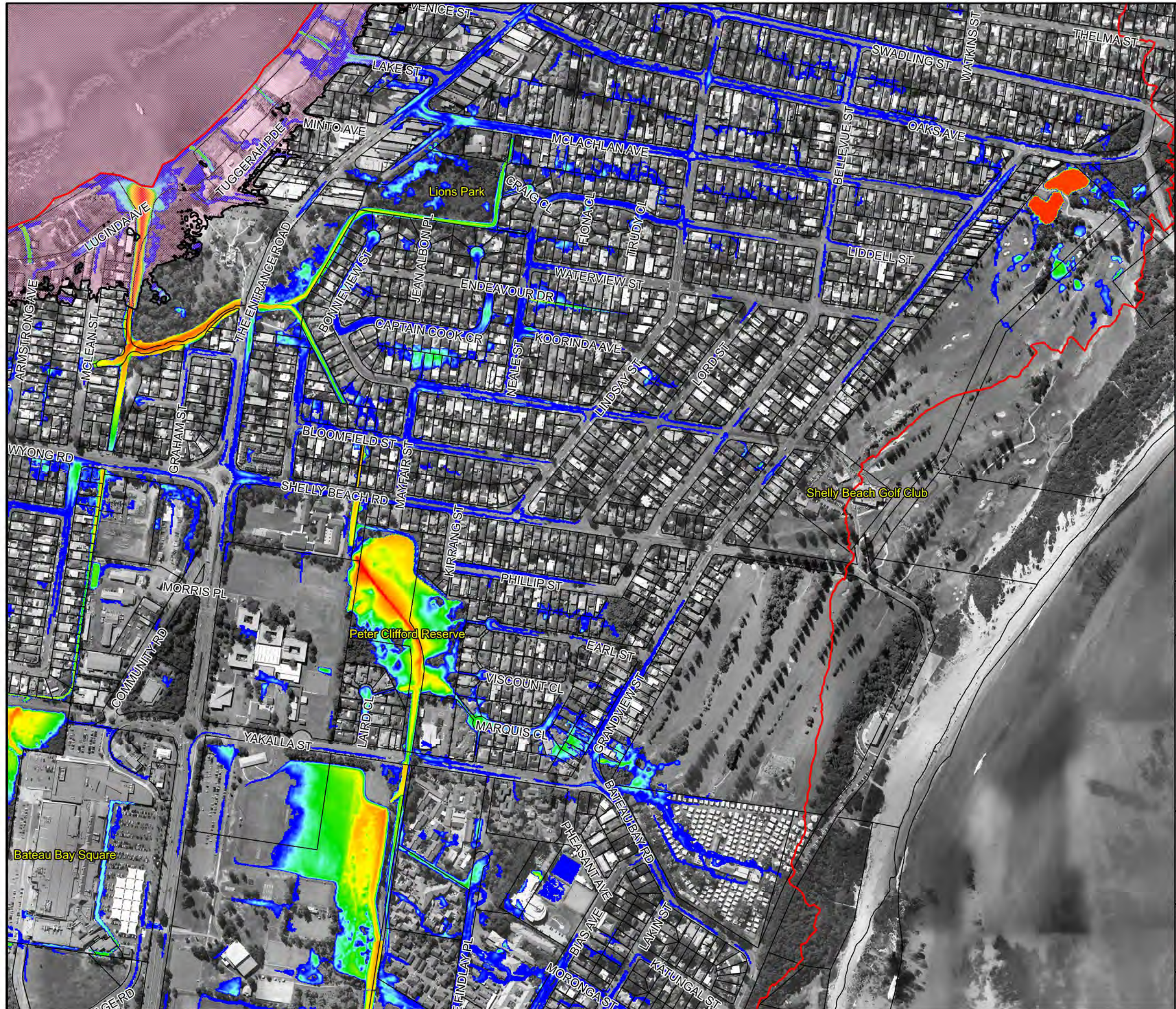

LEGEND

- Depths (m)
- <= 0.15
 - 0.3
 - 0.5
 - 1.0
 - 2.0
 - 3.0
- Tuggerah Lake Inundation Area.
Please refer to the 'Tuggerah Lakes Floodplain Risk Management Study and Plan' (2014) for further information

Notes:
Results are filtered based on criteria in Section 3.2.2 of Volume 1
Aerial photograph date: 2013

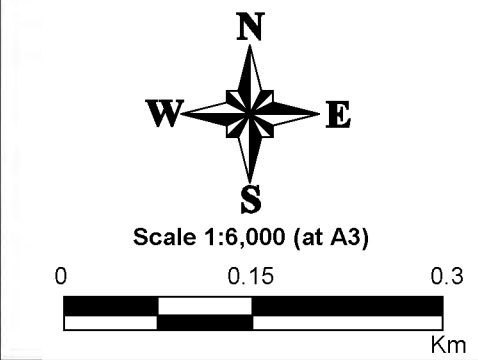
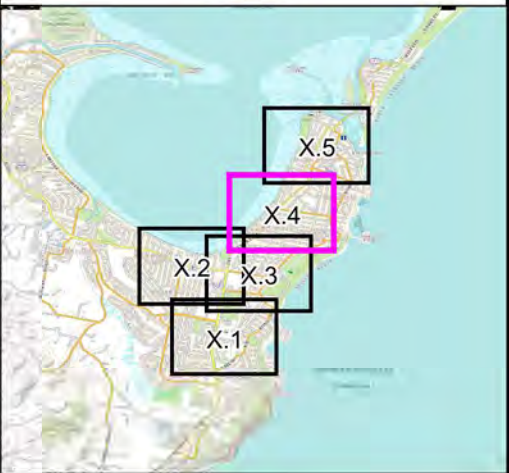

Figure 5.3
Peak Floodwater
Depths for the
20% AEP Flood

Prepared By:
Catchment Simulation Solutions
Suite 2.01, 210 George St
Sydney, NSW 2000
Depths for the 20% AEP Flood.wor



LEGEND

- Depths (m)
- ≤ 0.15
 - 0.3
 - 0.5
 - 1.0
 - 2.0
 - 3.0
- Tuggerah Lake Inundation Area.
Please refer to the 'Tuggerah Lakes Floodplain Risk Management Study and Plan' (2014) for further information

Notes:
Results are filtered based on criteria in Section 3.2.2 of Volume 1
Aerial photograph date: 2013

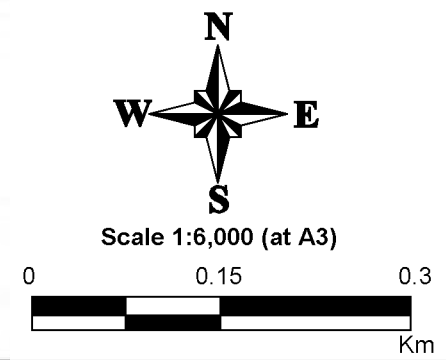
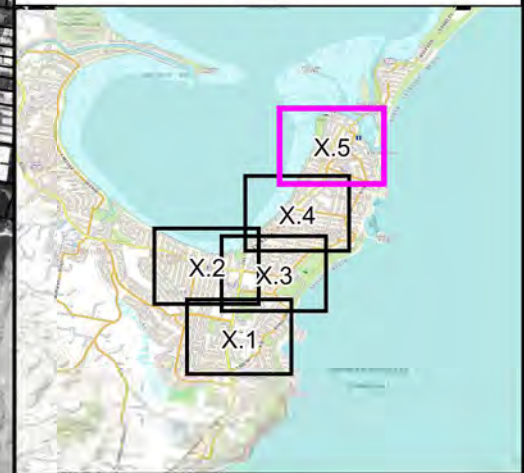

Figure 5.4
Peak Floodwater
Depths for the
20% AEP Flood

Prepared By:
Catchment Simulation Solutions
Suite 2.01, 210 George St
Sydney, NSW 2000
Depths for the 20% AEP Flood.wor



LEGEND

Depths (m)

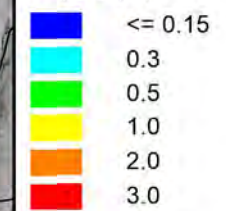

Tuggerah Lake Inundation Area.
Please refer to the 'Tuggerah Lakes Floodplain Risk Management Study and Plan' (2014) for further information

Notes:

Results are filtered based on criteria in Section 3.2.2 of Volume 1
Aerial photograph date: 2013

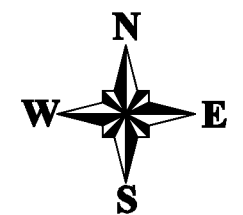

Scale 1:6,000 (at A3)



Figure 5.5
Peak Floodwater
Depths for the
20% AEP Flood

Prepared By:

Catchment Simulation Solutions
Suite 2.01, 210 George St
Sydney, NSW 2000

Depths for the 20% AEP Flood.wor



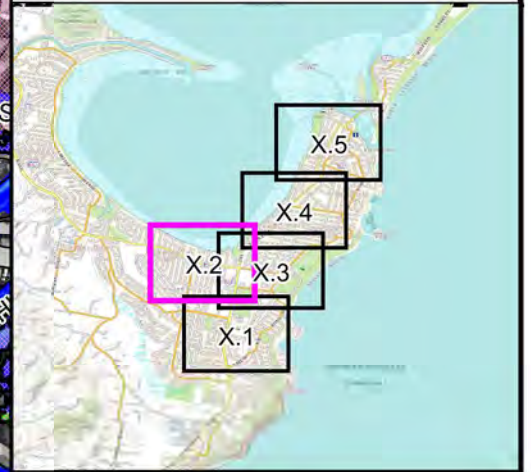

LEGEND

Depths (m)

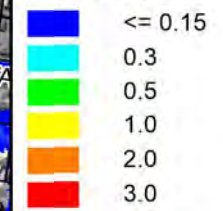

Tuggerah Lake Inundation Area.
Please refer to the 'Tuggerah Lakes Floodplain Risk Management Study and Plan' (2014) for further information

Notes:

Results are filtered based on criteria in Section 3.2.2 of Volume 1
Aerial photograph date: 2013



Scale 1:6,000 (at A3)

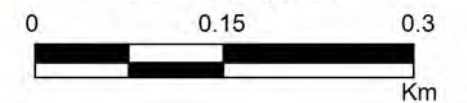
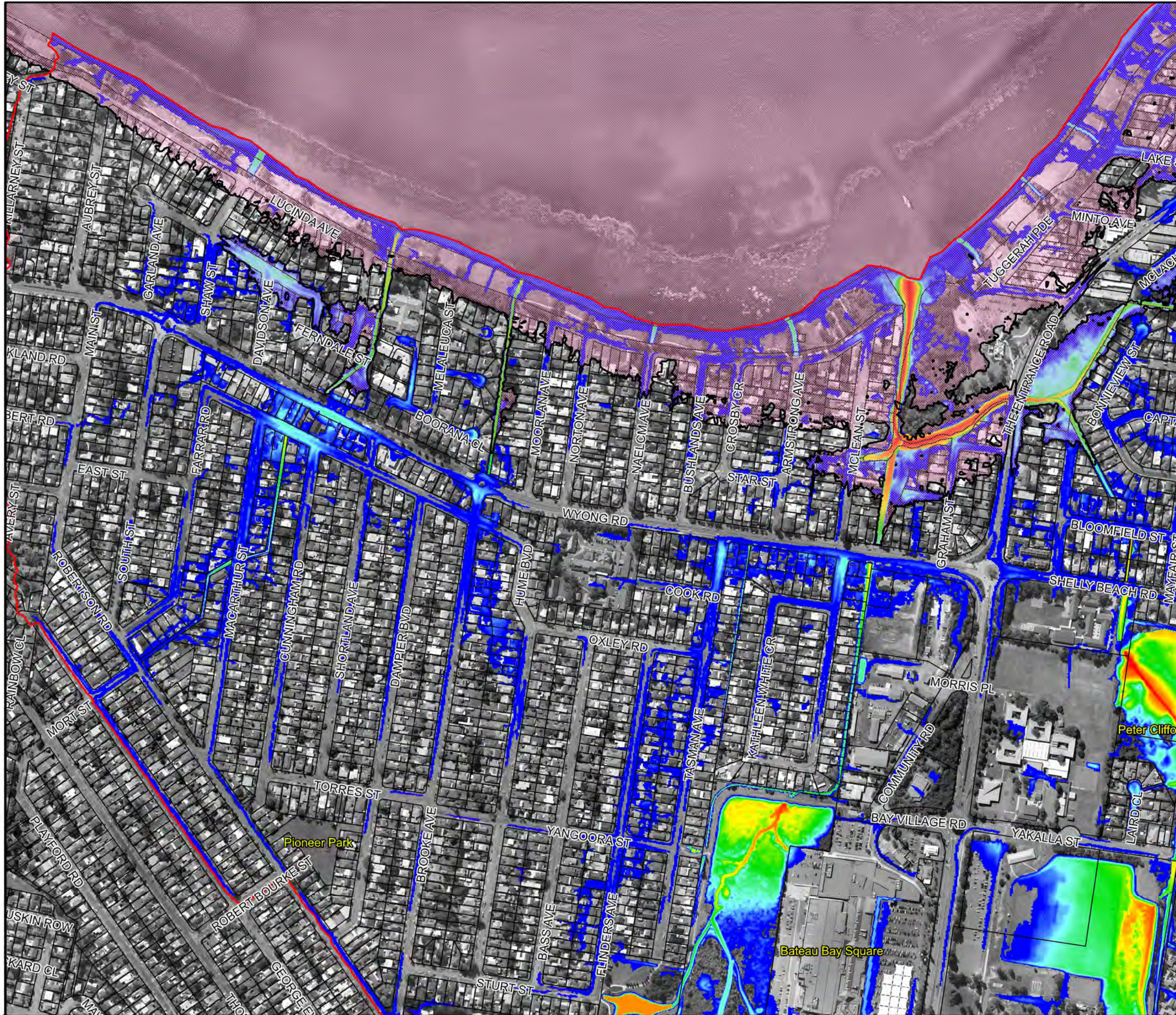

Figure 6.2
Peak Floodwater
Depths for the
5% AEP Flood

Prepared By:

Catchment Simulation Solutions
Suite 2.01, 210 George St
Sydney, NSW 2000

Depths for the 5% AEP Flood.wor



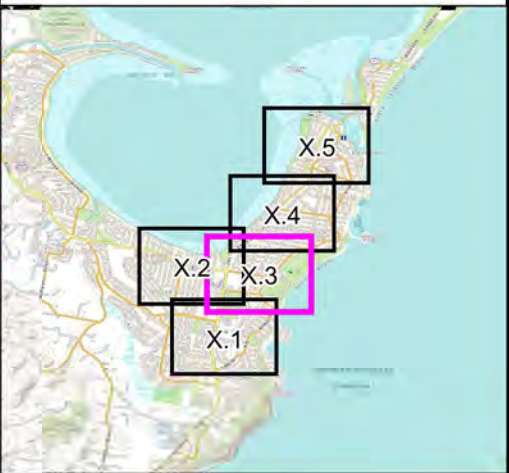
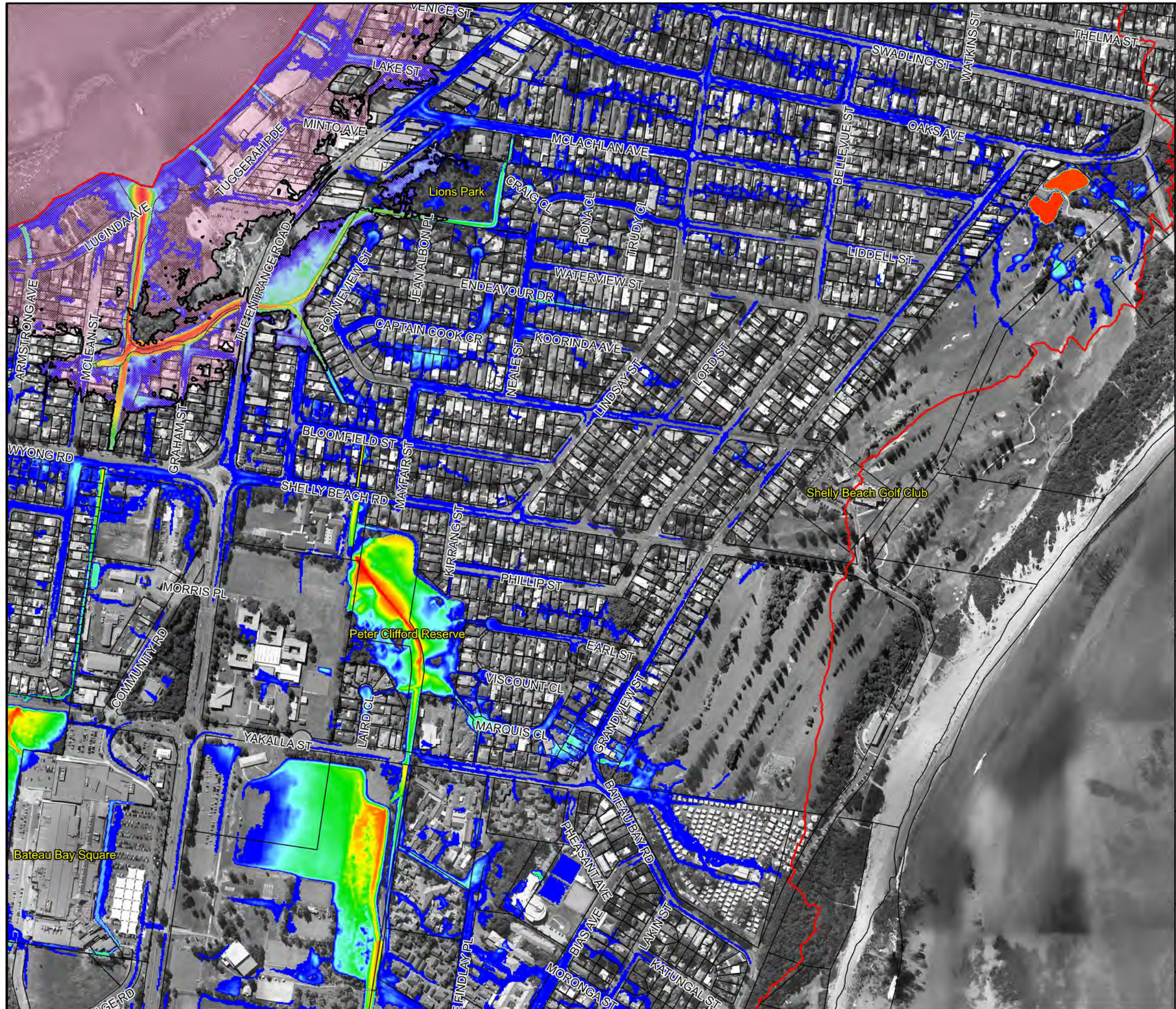

LEGEND

- Depths (m)
- <= 0.15
 - 0.3
 - 0.5
 - 1.0
 - 2.0
 - 3.0
- Tuggerah Lake Inundation Area.
Please refer to the 'Tuggerah Lakes Floodplain Risk Management Study and Plan' (2014) for further information

Notes:
Results are filtered based on criteria in Section 3.2.2 of Volume 1
Aerial photograph date: 2013

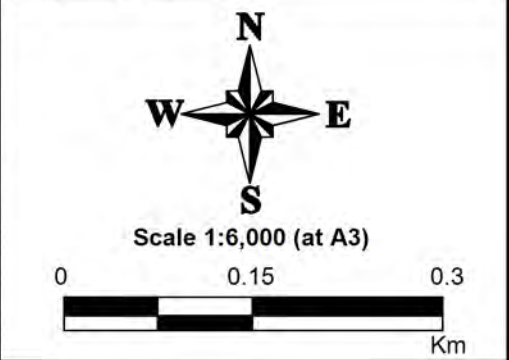
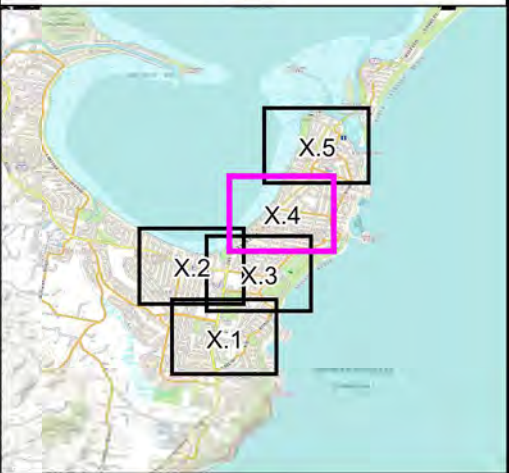

Figure 6.3
Peak Floodwater
Depths for the
5% AEP Flood



LEGEND

- Depths (m)
- ≤ 0.15
 - 0.3
 - 0.5
 - 1.0
 - 2.0
 - 3.0
- Tuggerah Lake Inundation Area.
Please refer to the 'Tuggerah Lakes Floodplain Risk Management Study and Plan' (2014) for further information

Notes:
Results are filtered based on criteria in Section 3.2.2 of Volume 1
Aerial photograph date: 2013

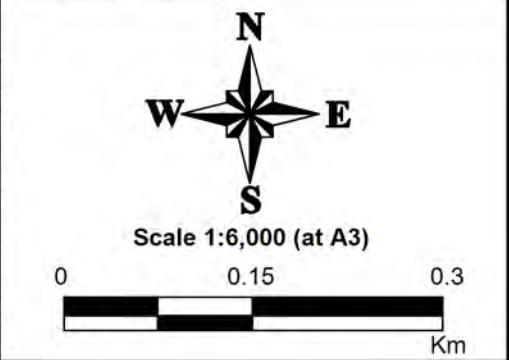
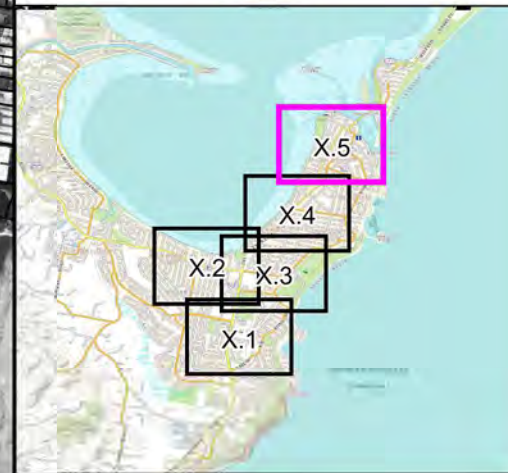

Figure 6.4
Peak Floodwater
Depths for the
5% AEP Flood

Prepared By:
 Catchment Simulation Solutions
Suite 2.01, 210 George St
Sydney, NSW 2000
Depths for the 5% AEP Flood.wor



LEGEND

Depths (m)

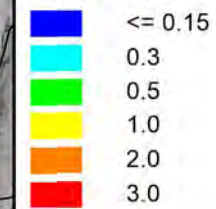

Tuggerah Lake Inundation Area.
Please refer to the 'Tuggerah Lakes Floodplain Risk Management Study and Plan' (2014) for further information

Notes:

Results are filtered based on criteria in Section 3.2.2 of Volume 1
Aerial photograph date: 2013



Scale 1:6,000 (at A3)

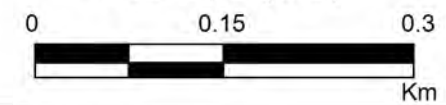

Figure 6.5
Peak Floodwater
Depths for the
5% AEP Flood

Prepared By:

Catchment Simulation Solutions
Suite 2.01, 210 George St
Sydney, NSW 2000

Depths for the 5% AEP Flood.wor



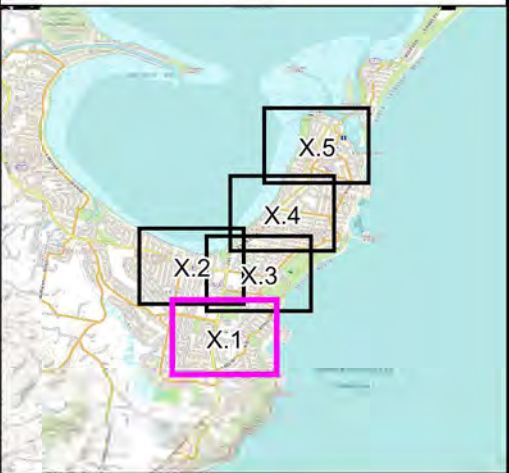
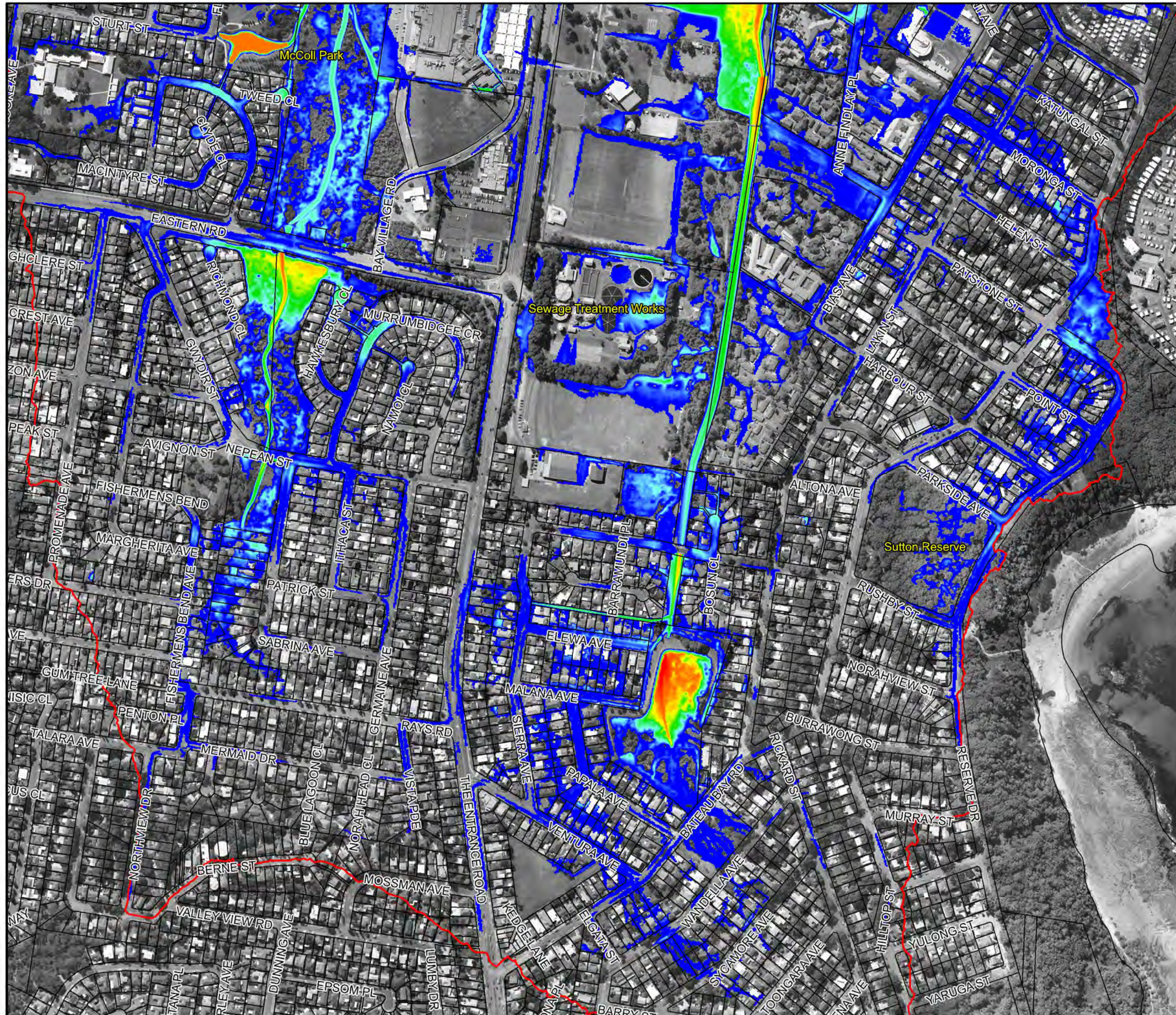

LEGEND

- Depths (m)
- ≤ 0.15
 - 0.3
 - 0.5
 - 1.0
 - 2.0
 - 3.0
- Tuggerah Lake Inundation Area.
Please refer to the 'Tuggerah Lakes Floodplain Risk Management Study and Plan' (2014) for further information

Notes:
Results are filtered based on criteria in Section 3.2.2 of Volume 1
Aerial photograph date: 2013

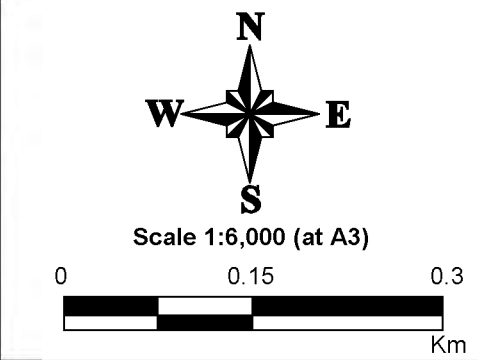
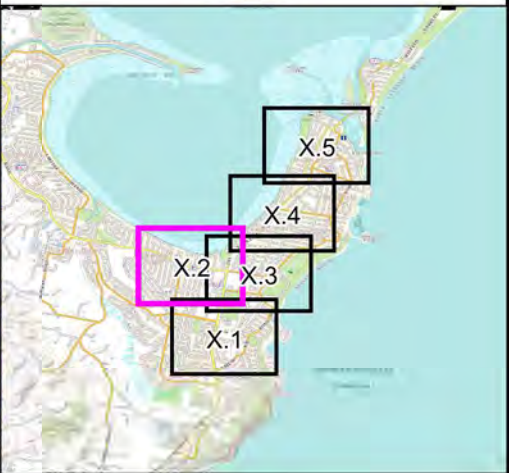
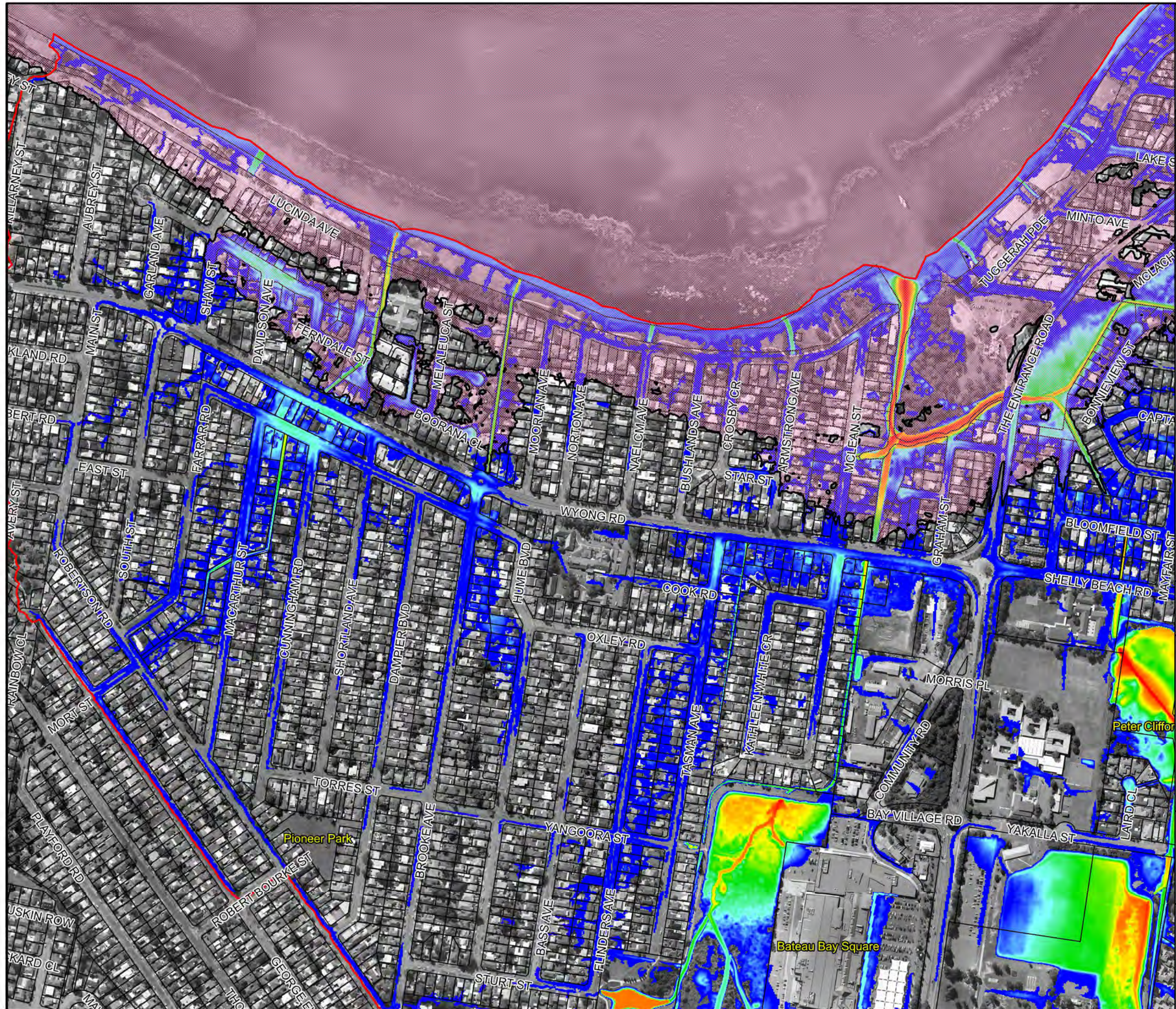

Figure 7.1
Peak Floodwater
Depths for the
1% AEP Flood

Prepared By:
Catchment Simulation Solutions
Suite 2.01, 210 George St
Sydney, NSW 2000
Depths for the 1% AEP Flood.wor



LEGEND

| Depths (m) | |
|------------|---|
| | <= 0.15 |
| | 0.3 |
| | 0.5 |
| | 1.0 |
| | 2.0 |
| | 3.0 |
| | Tuggerah Lake Inundation Area. Please refer to the 'Tuggerah Lakes Floodplain Risk Management Study and Plan' (2014) for further information |

Notes:
Results are filtered based on criteria in Section 3.2.2 of Volume 1
Aerial photograph date: 2013

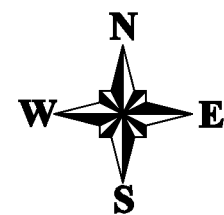

Scale 1:6,000 (at A3)

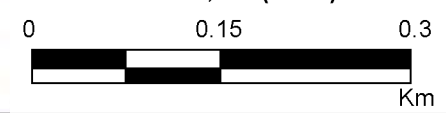
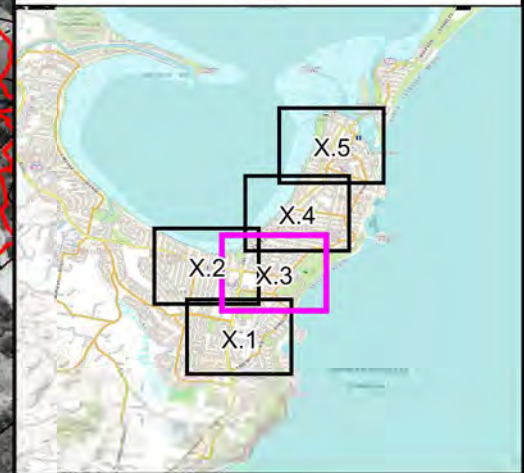
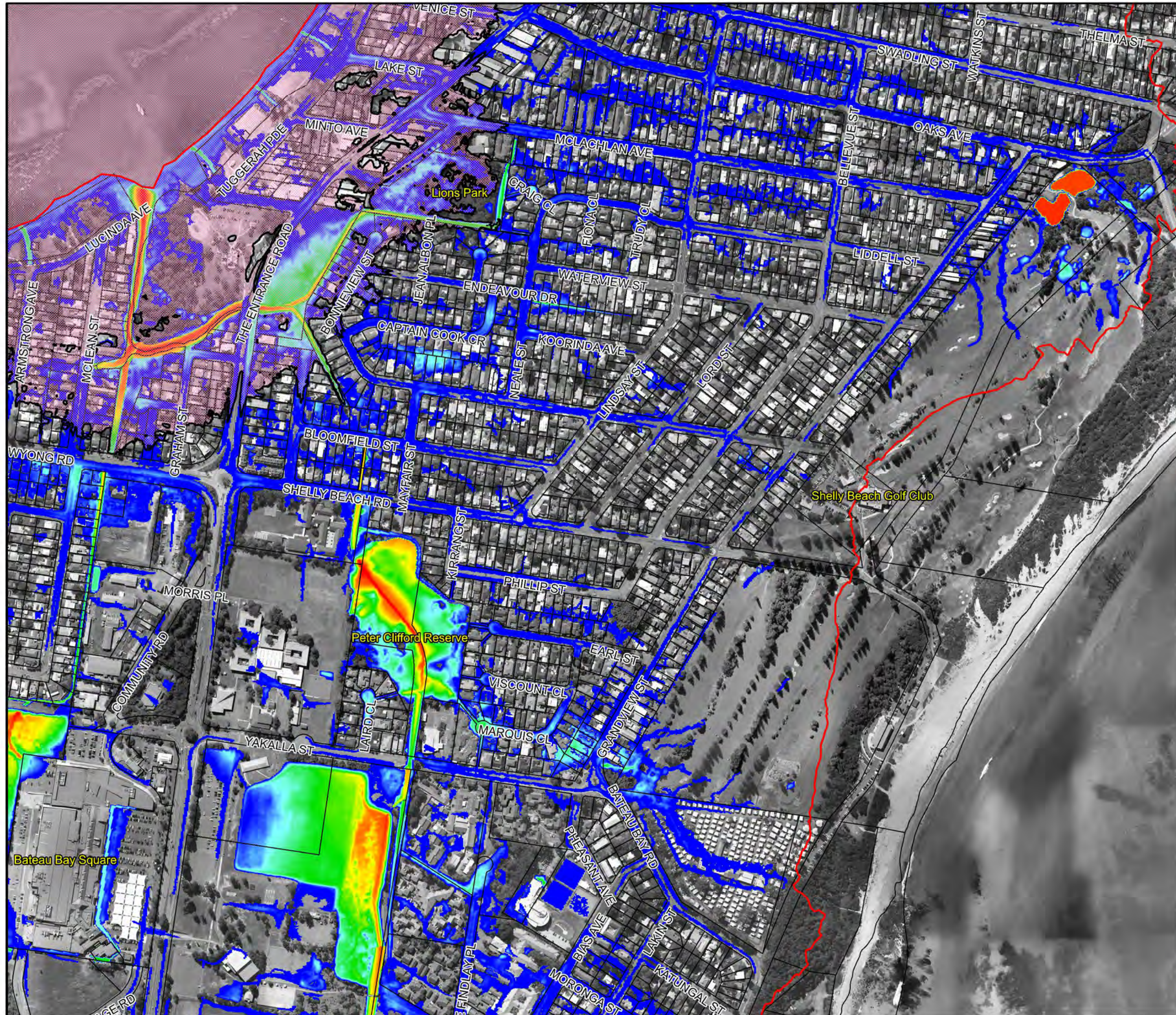

Figure 7.2
Peak Floodwater
Depths for the
1% AEP Flood

Prepared By:
 Catchment Simulation Solutions
Suite 2.01, 210 George St
Sydney, NSW 2000
Depths for the 1% AEP Flood.wor



LEGEND

Depths (m)

- <= 0.15
- 0.3
- 0.5
- 1.0
- 2.0
- 3.0

Tuggerah Lake Inundation Area.
Please refer to the 'Tuggerah Lakes Floodplain Risk Management Study and Plan' (2014) for further information

Notes:
Results are filtered based on criteria in Section 3.2.2 of Volume 1
Aerial photograph date: 2013

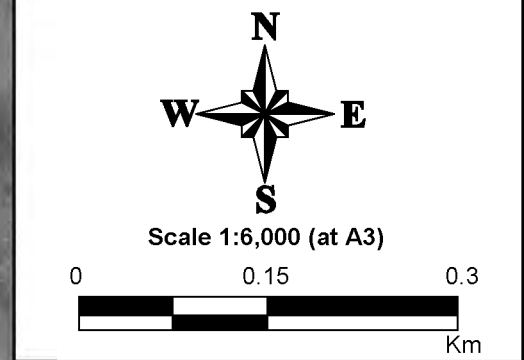
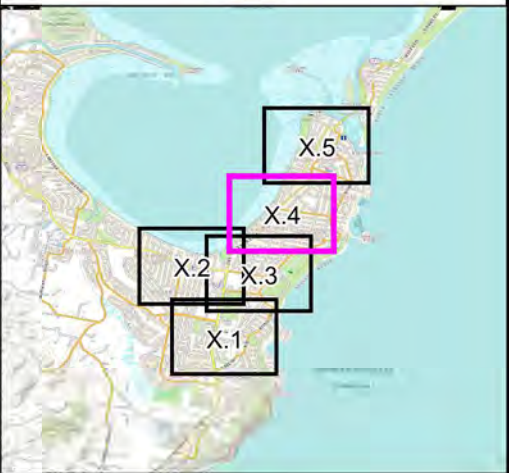

Figure 7.3
Peak Floodwater
Depths for the
1% AEP Flood

Prepared By:
 Catchment Simulation Solutions
Suite 2.01, 210 George St
Sydney, NSW 2000

Depths for the 1% AEP Flood.wor



LEGEND

- Depths (m)
- ≤ 0.15
 - 0.3
 - 0.5
 - 1.0
 - 2.0
 - 3.0
- Tuggerah Lake Inundation Area.
Please refer to the 'Tuggerah Lakes Floodplain Risk Management Study and Plan' (2014) for further information

Notes:
Results are filtered based on criteria in Section 3.2.2 of Volume 1
Aerial photograph date: 2013

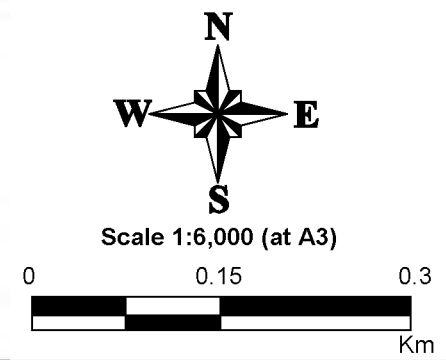

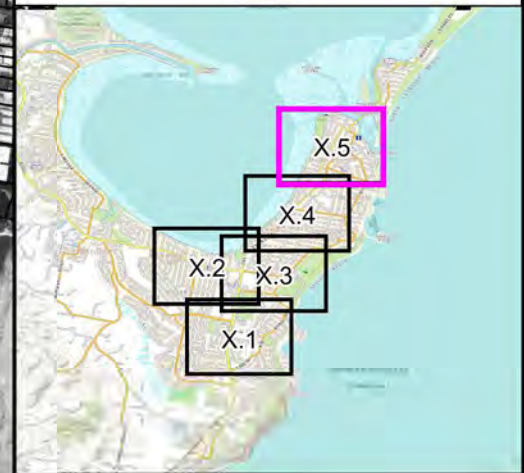

Figure 7.4
Peak Floodwater
Depths for the
1% AEP Flood

Prepared By:
 **Catchment Simulation Solutions**
Suite 2.01, 210 George St
Sydney, NSW 2000
Depths for the 1% AEP Flood.wor



LEGEND

Depths (m)

- <= 0.15
- 0.3
- 0.5
- 1.0
- 2.0
- 3.0

Tuggerah Lake Inundation Area.
Please refer to the 'Tuggerah Lakes Floodplain Risk Management Study and Plan' (2014) for further information

Notes:

Results are filtered based on criteria in Section 3.2.2 of Volume 1
Aerial photograph date: 2013

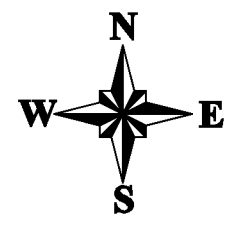

Scale 1:6,000 (at A3)



Figure 7.5
Peak Floodwater
Depths for the
1% AEP Flood

Prepared By:

Catchment Simulation Solutions
Suite 2.01, 210 George St
Sydney, NSW 2000

Depths for the 1% AEP Flood.wor



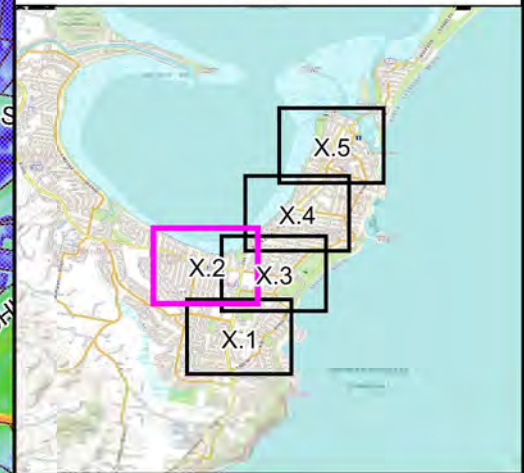
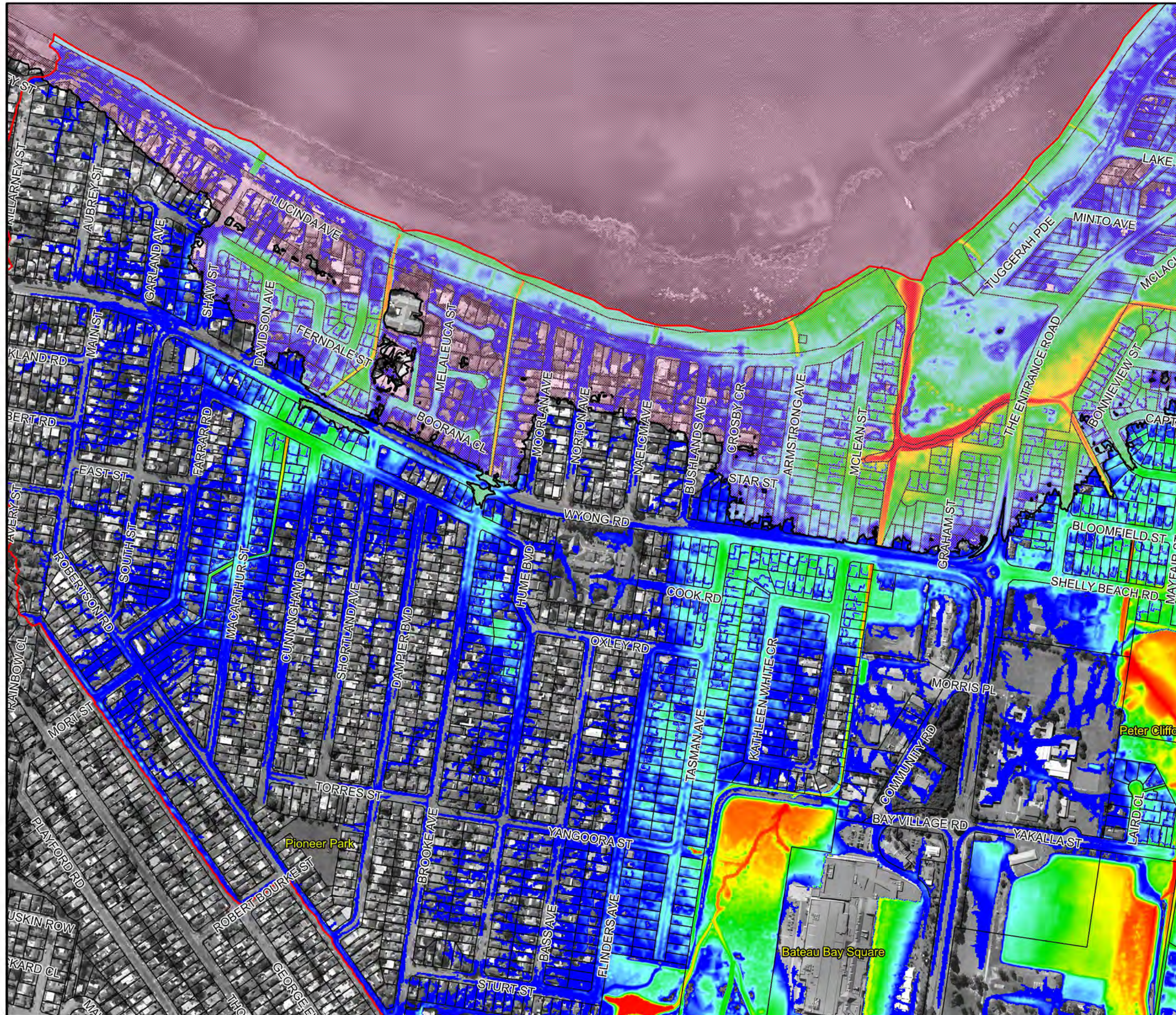

LEGEND

- Depths (m)
- <= 0.15
 - 0.3
 - 0.5
 - 1.0
 - 2.0
 - 3.0
- Tuggerah Lake Inundation Area.
Please refer to the 'Tuggerah Lakes Floodplain Risk Management Study and Plan' (2014) for further information

Notes:
Results are filtered based on criteria in Section 3.2.2 of Volume 1
Aerial photograph date: 2013

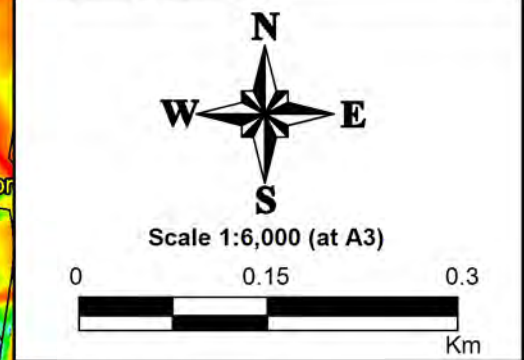
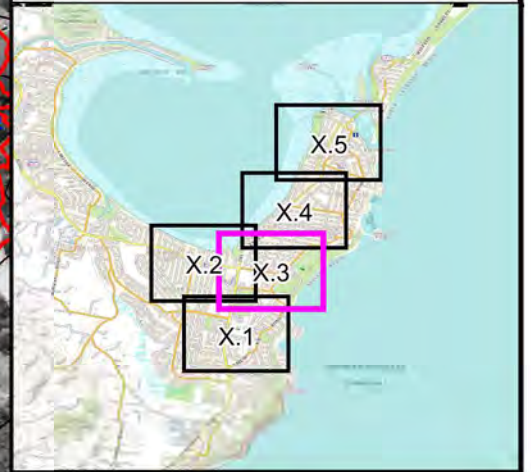

Figure 8.2
Peak Floodwater
Depths for the
PMF

Prepared By:
Catchment Simulation Solutions
Suite 2.01, 210 George St
Sydney, NSW 2000
Depths for the PMF.wor



LEGEND

Depths (m)

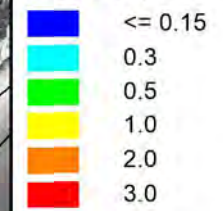

Tuggerah Lake Inundation Area.
Please refer to the 'Tuggerah Lakes Floodplain Risk Management Study and Plan' (2014) for further information

Notes:

Results are filtered based on criteria in Section 3.2.2 of Volume 1
Aerial photograph date: 2013



Scale 1:6,000 (at A3)

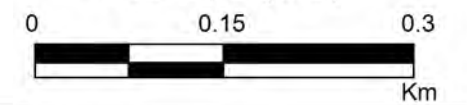
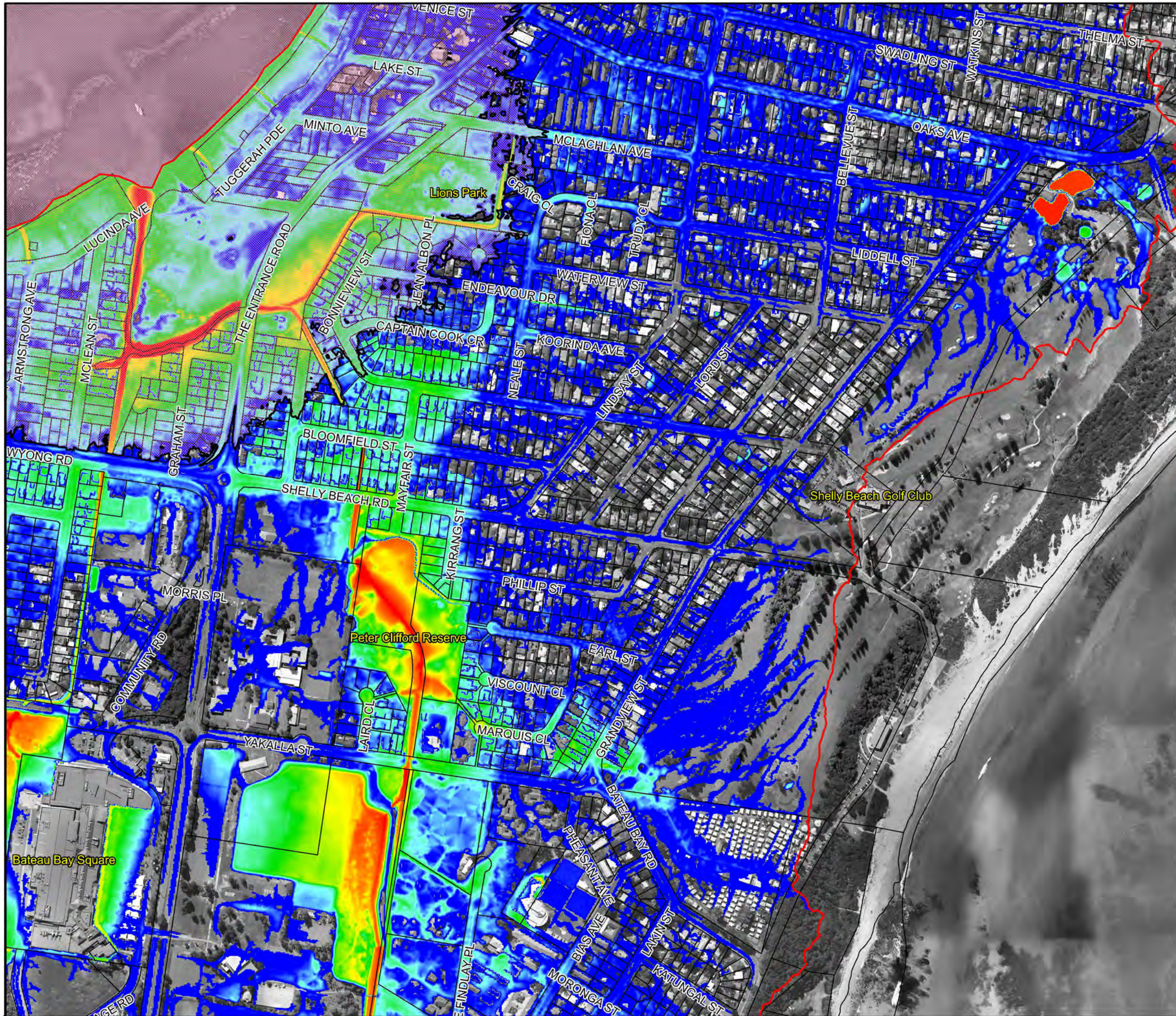

Figure 8.3
Peak Floodwater
Depths for the
PMF

Prepared By:

Catchment Simulation Solutions
Suite 2.01, 210 George St
Sydney, NSW 2000

Depths for the PMF.wor



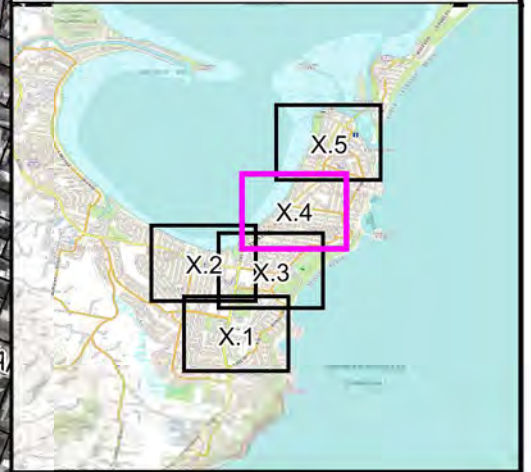

LEGEND

Depths (m)

- ≤ 0.15
- 0.3
- 0.5
- 1.0
- 2.0
- 3.0

Tuggerah Lake Inundation Area.
Please refer to the 'Tuggerah Lakes Floodplain Risk Management Study and Plan' (2014) for further information

Notes:

Results are filtered based on criteria in Section 3.2.2 of Volume 1
Aerial photograph date: 2013



Scale 1:6,000 (at A3)

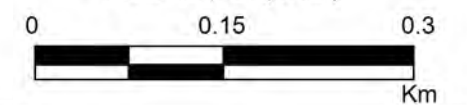

Figure 8.4
Peak Floodwater
Depths for the
PMF

Prepared By:

Catchment Simulation Solutions
Suite 2.01, 210 George St
Sydney, NSW 2000

Depths for the PMF.wor



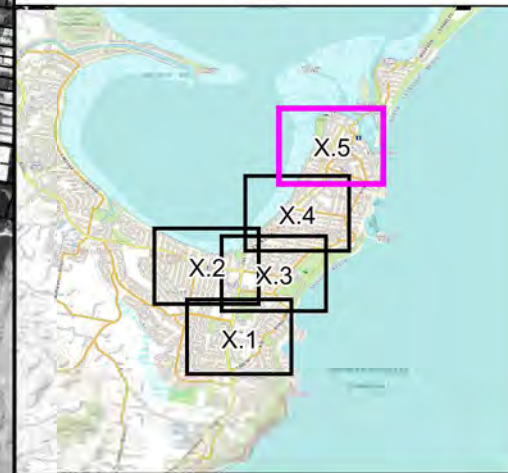

LEGEND

Depths (m)

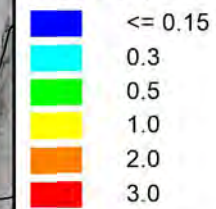

Tuggerah Lake Inundation Area.
Please refer to the 'Tuggerah Lakes Floodplain Risk Management Study and Plan' (2014) for further information

Notes:

Results are filtered based on criteria in Section 3.2.2 of Volume 1
Aerial photograph date: 2013



Scale 1:6,000 (at A3)

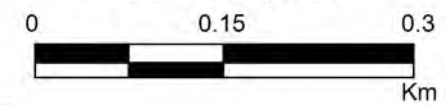

Figure 8.5
Peak Floodwater
Depths for the
PMF

Prepared By:

Catchment Simulation Solutions
Suite 2.01, 210 George St
Sydney, NSW 2000

Depths for the PMF.wor



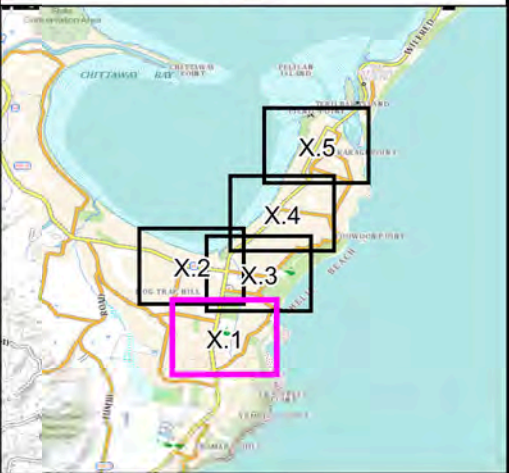

LEGEND

Catchment Boundary

Failure AEP

- <20%AEP
- 20%AEP
- 5%AEP
- 1%AEP or better

Pit Failure Type

- No Failure
- Surcharge
- Ponding

Notes:

Aerial photograph date: 2013

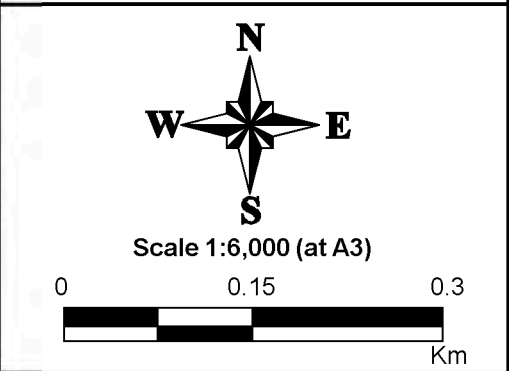
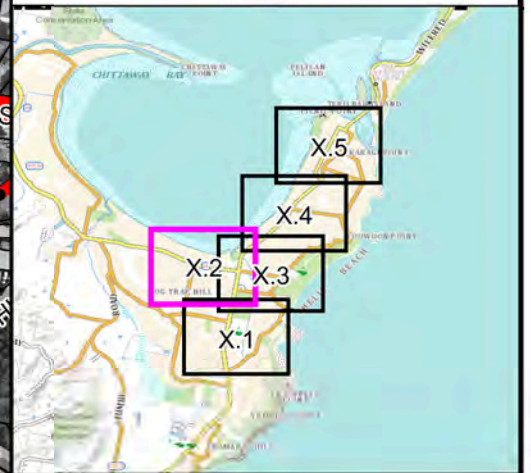

Figure 9.1
Stormwater Capacity



LEGEND

- Catchment Boundary
- Failure AEP**
 - <20%AEP
 - 20%AEP
 - 5%AEP
 - 1%AEP or better
- Pit Failure Type**
 - No Failure
 - Surcharge
 - Ponding

Notes:
Aerial photograph date: 2013



Scale 1:6,000 (at A3)

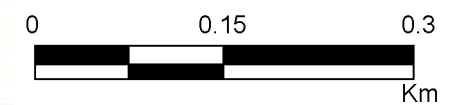

Figure 9.2
Stormwater Capacity

Prepared By:

Catchment Simulation Solutions
Suite 2.01, 210 George St
Sydney, NSW 2000

Stormwater Capacity.wor



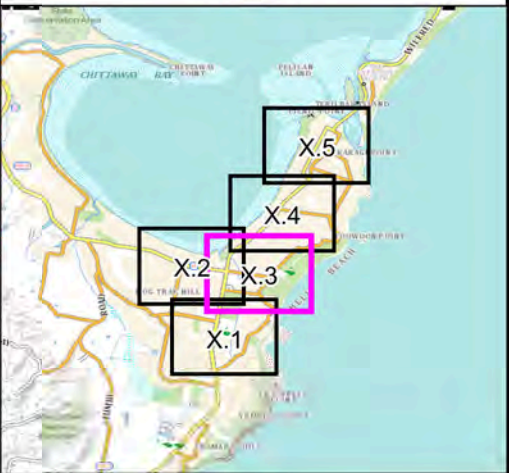

LEGEND

Catchment Boundary

Failure AEP

- <20%AEP
- 20%AEP
- 5%AEP
- 1%AEP or better

Pit Failure Type

- No Failure
- Surcharge
- Ponding

Notes:
Aerial photograph date: 2013

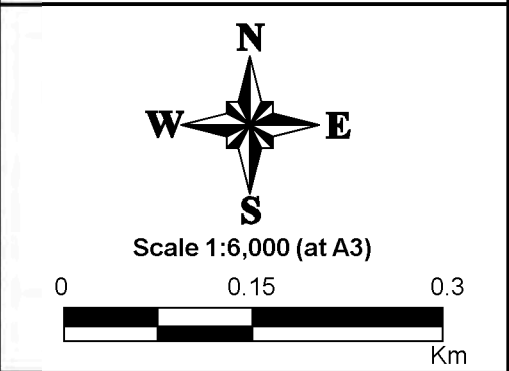
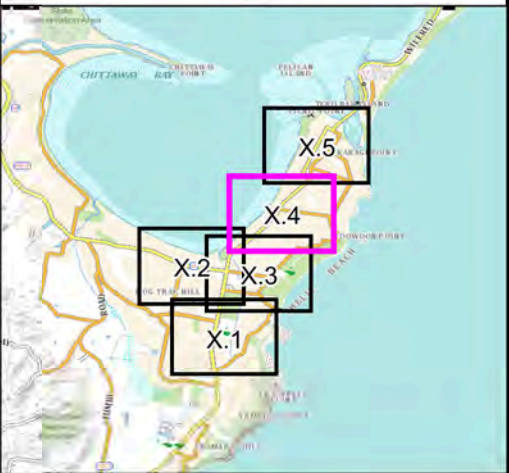

Figure 9.3
Stormwater Capacity



LEGEND

Catchment Boundary

Failure AEP

- <20%AEP
- 20%AEP
- 5%AEP
- 1%AEP or better

Pit Failure Type

- No Failure
- Surcharge
- Ponding

Notes:

Aerial photograph date: 2013

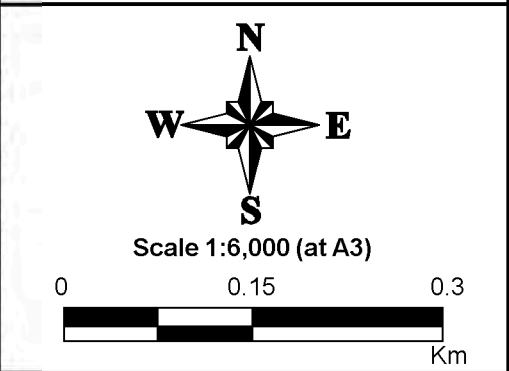
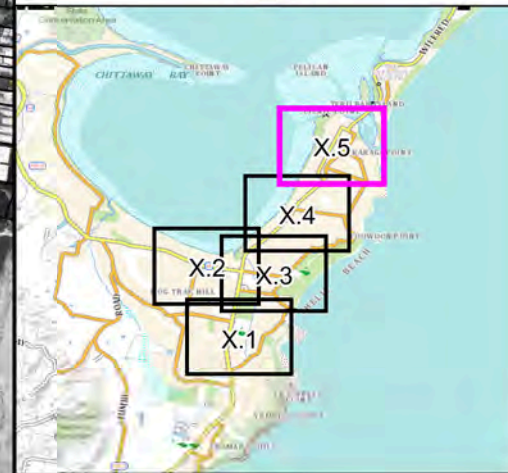

Figure 9.4
Stormwater Capacity

Prepared By:

Catchment Simulation Solutions
Suite 2.01, 210 George St
Sydney, NSW 2000

Stormwater Capacity.wor



LEGEND

- Catchment Boundary
- Failure AEP
 - <20%AEP
 - 20%AEP
 - 5%AEP
 - 1%AEP or better
- Pit Failure Type
 - No Failure
 - Surcharge
 - Ponding

Notes:
Aerial photograph date: 2013

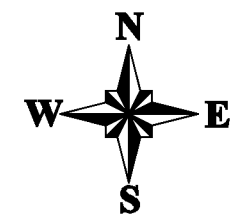

Scale 1:6,000 (at A3)



Figure 9.5
Stormwater Capacity

Prepared By:
Catchment Simulation Solutions
Suite 2.01, 210 George St
Sydney, NSW 2000

Stormwater Capacity.wor

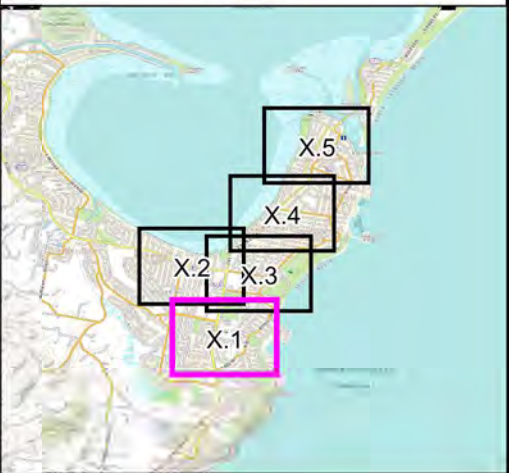
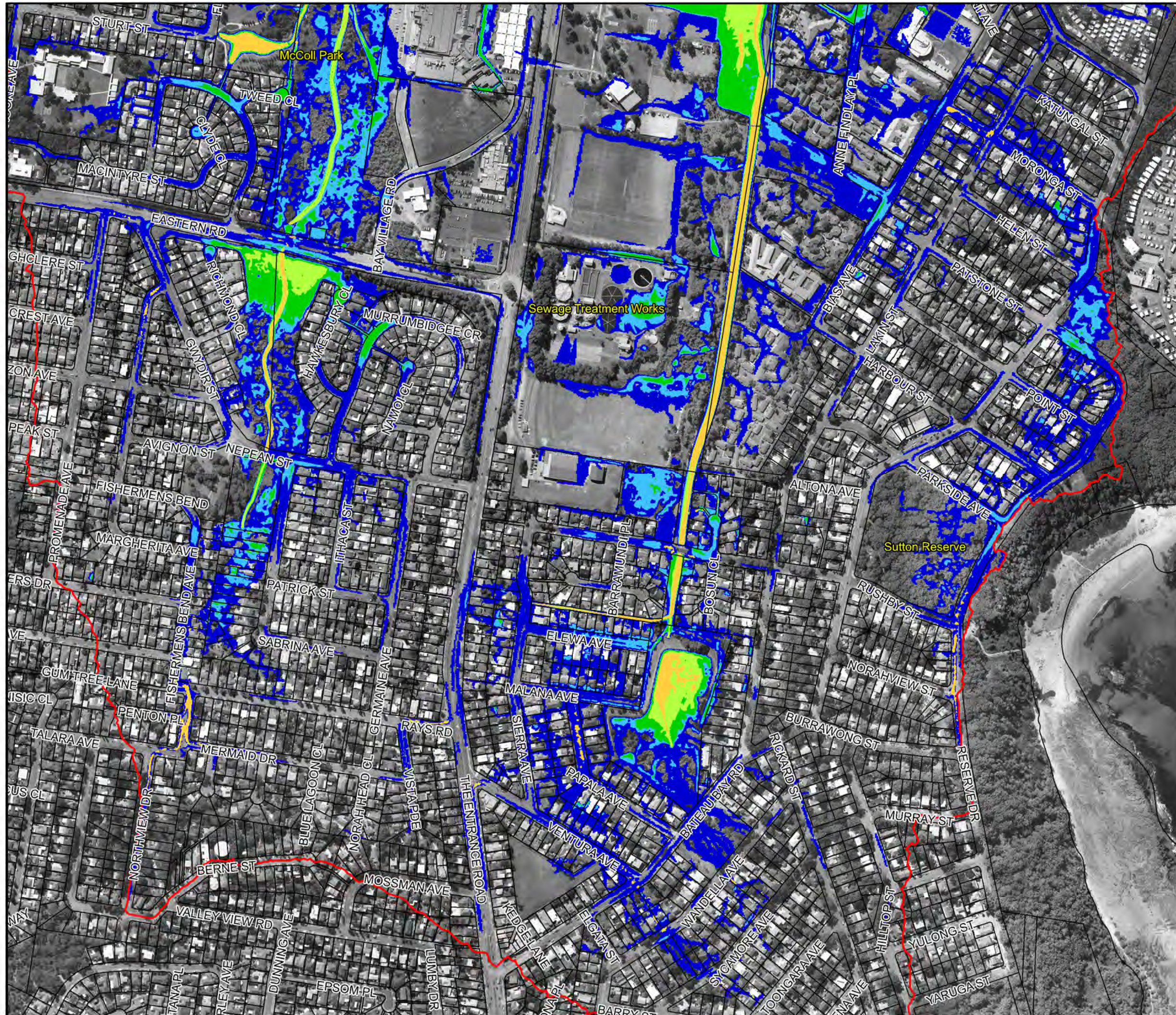

LEGEND

- Hazard Categories**
- H1 - Generally Safe
 - H2 - Unsafe for small vehicles
 - H3 - Unsafe for vehicles, children and elderly
 - H4 - Unsafe for people and vehicles
 - H5 - Unsafe for people and vehicles. Buildings require special design
 - H6 - Unsafe for people and vehicles. All buildings vulnerable to failure
- Tuggerah Lake Inundation Area.**
Please refer to the 'Tuggerah Lakes Floodplain Risk Management Study and Plan' (2014) for further information

Notes:
Results are filtered based on criteria in Section 3.2.2 of Volume 1
Aerial photograph date: 2013

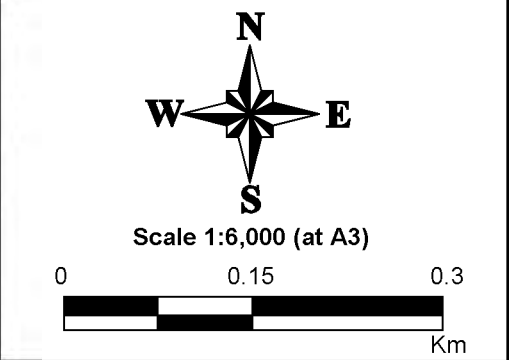
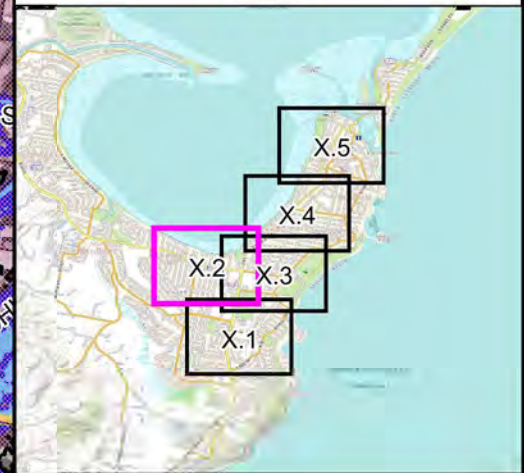
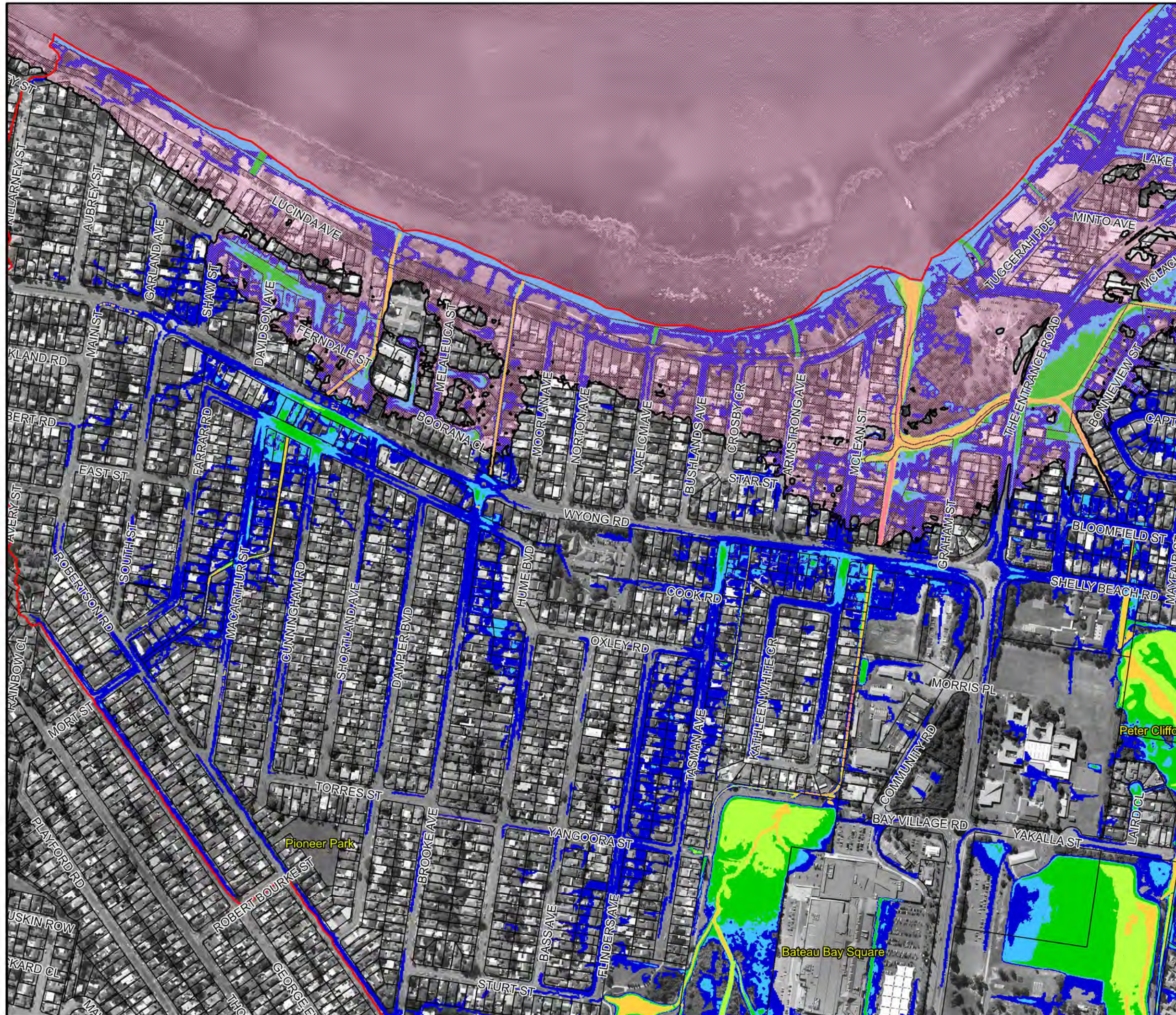

Figure 10.1:
Flood Hazard for the
1% AEP Flood

Prepared By:
Catchment Simulation Solutions
Suite 2.01, 210 George St
Sydney, NSW 2000
File Name: Flood Hazard 1AEP.wor



LEGEND

- Hazard Categories**
- H1 - Generally Safe
 - H2 - Unsafe for small vehicles
 - H3 - Unsafe for vehicles, children and elderly
 - H4 - Unsafe for people and vehicles
 - H5 - Unsafe for people and vehicles. Buildings require special design
 - H6 - Unsafe for people and vehicles. All buildings vulnerable to failure
- Tuggerah Lake Inundation Area.
Please refer to the 'Tuggerah Lakes Floodplain Risk Management Study and Plan' (2014) for further information

Notes:
Results are filtered based on criteria in Section 3.2.2 of Volume 1
Aerial photograph date: 2013

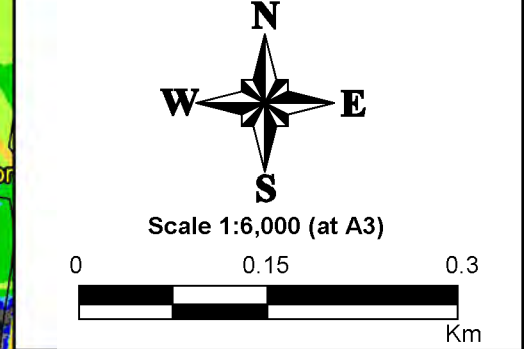
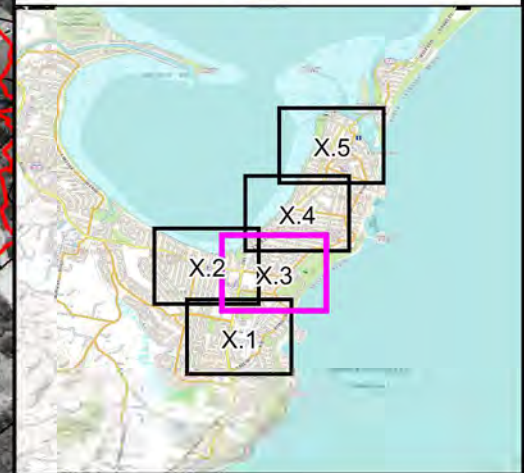
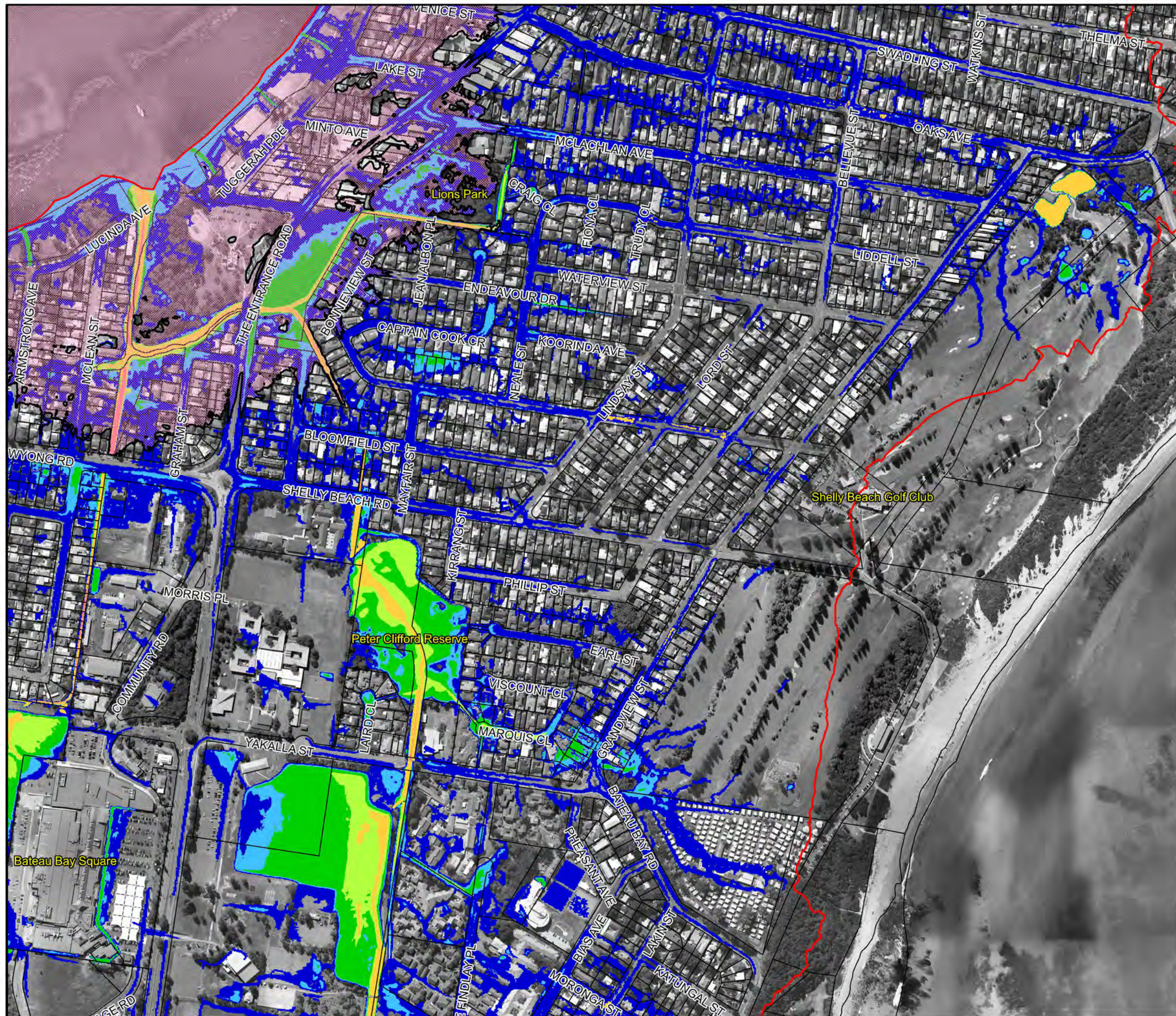

Figure 10.2:
Flood Hazard for the
1% AEP Flood



LEGEND

- Hazard Categories**
- H1 - Generally Safe
 - H2 - Unsafe for small vehicles
 - H3 - Unsafe for vehicles, children and elderly
 - H4 - Unsafe for people and vehicles
 - H5 - Unsafe for people and vehicles. Buildings require special design
 - H6 - Unsafe for people and vehicles. All buildings vulnerable to failure
 - Tuggerah Lake Inundation Area.
- Please refer to the 'Tuggerah Lakes Floodplain Risk Management Study and Plan' (2014) for further information

Notes:
Results are filtered based on criteria in Section 3.2.2 of Volume 1
Aerial photograph date: 2013

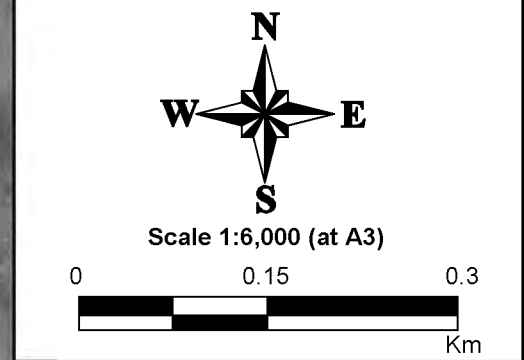
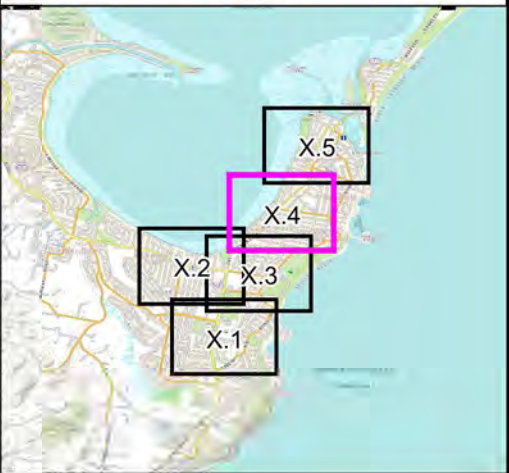

Figure 10.3:
Flood Hazard for the
1% AEP Flood



LEGEND

- Hazard Categories**
- H1 - Generally Safe
 - H2 - Unsafe for small vehicles
 - H3 - Unsafe for vehicles, children and elderly
 - H4 - Unsafe for people and vehicles
 - H5 - Unsafe for people and vehicles. Buildings require special design
 - H6 - Unsafe for people and vehicles. All buildings vulnerable to failure
 - Tuggerah Lake Inundation Area. Please refer to the 'Tuggerah Lakes Floodplain Risk Management Study and Plan' (2014) for further information

Notes:
Results are filtered based on criteria in Section 3.2.2 of Volume 1
Aerial photograph date: 2013

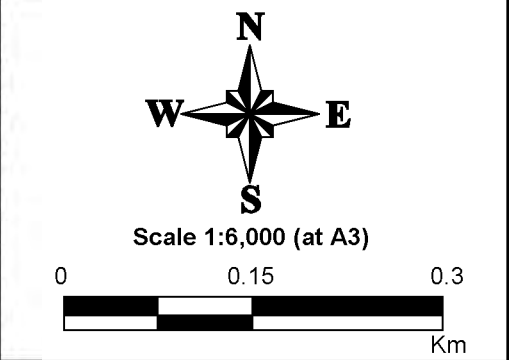

Figure 10.4:
Flood Hazard for the
1% AEP Flood

Prepared By:
Catchment Simulation Solutions
Suite 2.01, 210 George St
Sydney, NSW 2000
File Name: Flood Hazard 1AEP.wor

Hazard Categories

| | |
|---|--|
|  | H1 - Generally Safe |
|  | H2 - Unsafe for small vehicles |
|  | H3 - Unsafe for vehicles, children and elderly |
|  | H4 - Unsafe for people and vehicles |
|  | H5 - Unsafe for people and vehicles. Buildings require special design |
|  | H6 - Unsafe for people and vehicles. All buildings vulnerable to failure |
|  | Tuggerah Lake Inundation Area. |

Please refer to the 'Tuggerah Lakes Floodplain Risk Management Study and Plan' (2014) for further information

Results are filtered based on criteria in Section 3.2.2 of Volume 1
Aerial photograph date: 2013

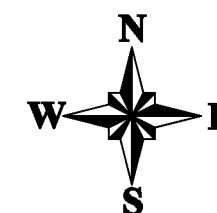

Scale 1:6,000 (at A3)

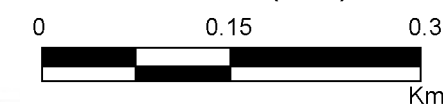

**Figure 10.5:
Flood Hazard for the
1% AEP Flood**

Prepared By:



Catchment Simulation Solutions

Suite 2.01, 210 George St

Sydney, NSW 2000

File Name: Flood Hazard 1AEP.wor

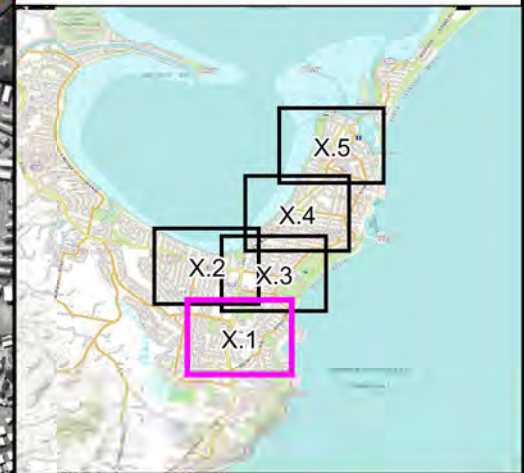
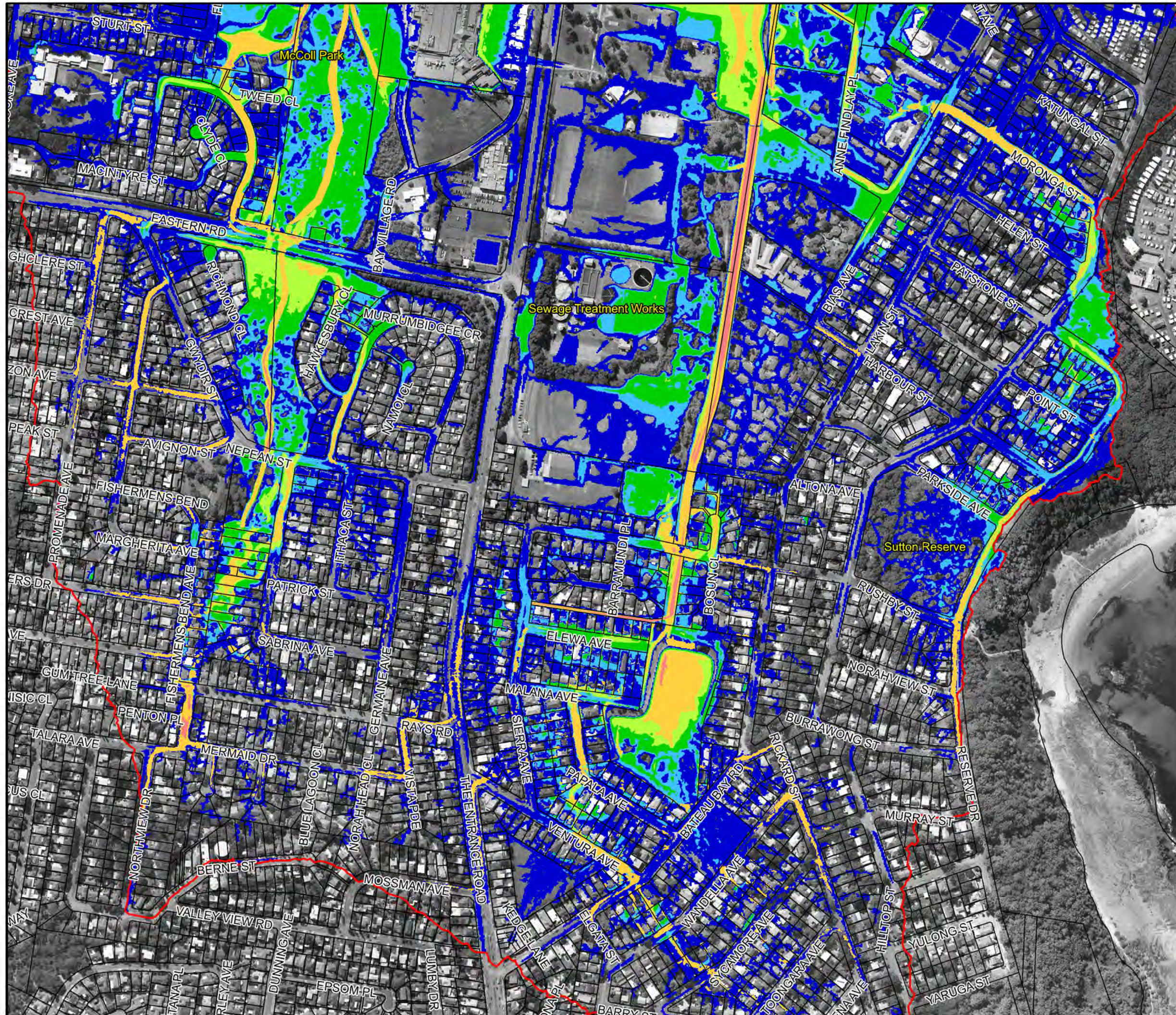

LEGEND

- Hazard Categories**
- H1 - Generally Safe
 - H2 - Unsafe for small vehicles
 - H3 - Unsafe for vehicles, children and elderly
 - H4 - Unsafe for people and vehicles
 - H5 - Unsafe for people and vehicles. Buildings require special design
 - H6 - Unsafe for people and vehicles. All buildings vulnerable to failure
- Tuggerah Lake Inundation Area.
- Please refer to the 'Tuggerah Lakes Floodplain Risk Management Study and Plan' (2014) for further information

Notes:
Results are filtered based on criteria in Section 3.2.2 of Volume 1
Aerial photograph date: 2013

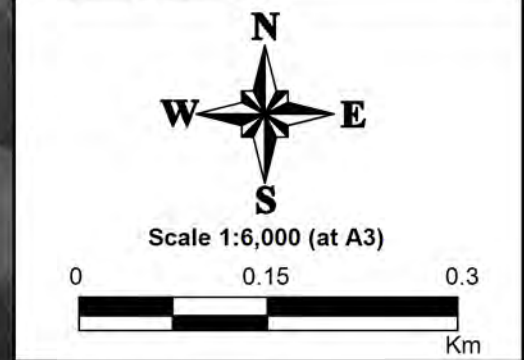
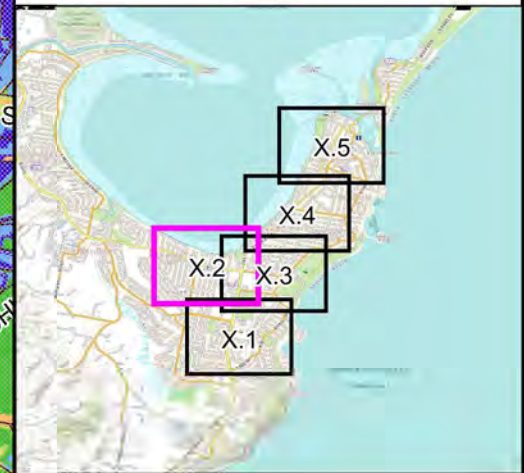
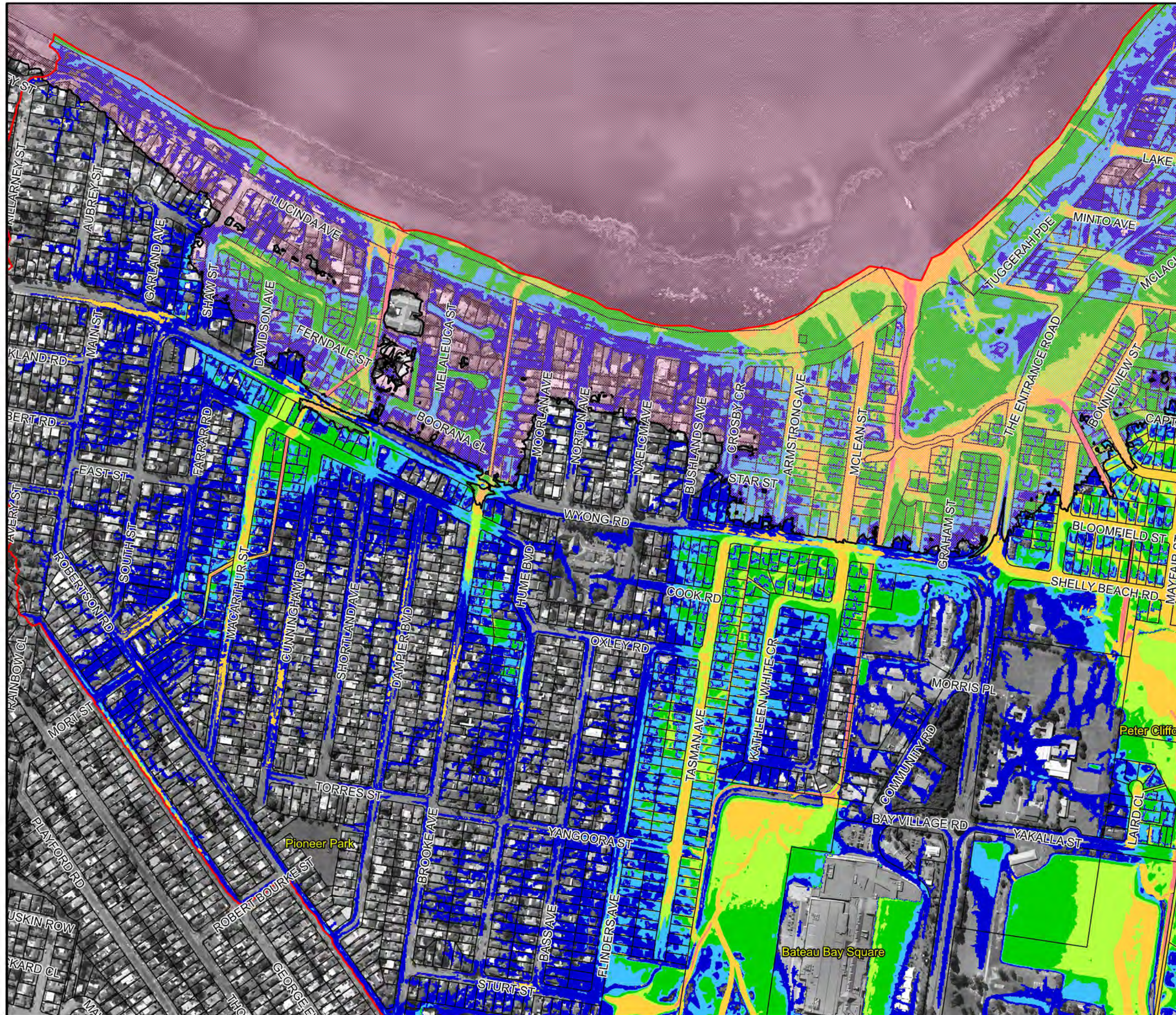

Figure 11.1:
Flood Hazard for the PMF



LEGEND

- Hazard Categories**
- H1 - Generally Safe
 - H2 - Unsafe for small vehicles
 - H3 - Unsafe for vehicles, children and elderly
 - H4 - Unsafe for people and vehicles
 - H5 - Unsafe for people and vehicles. Buildings require special design
 - H6 - Unsafe for people and vehicles. All buildings vulnerable to failure
 - Tuggerah Lake Inundation Area. Please refer to the 'Tuggerah Lakes Floodplain Risk Management Study and Plan' (2014) for further information

Notes:
Results are filtered based on criteria in Section 3.2.2 of Volume 1
Aerial photograph date: 2013

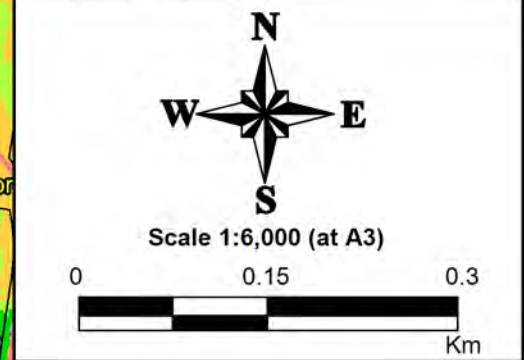
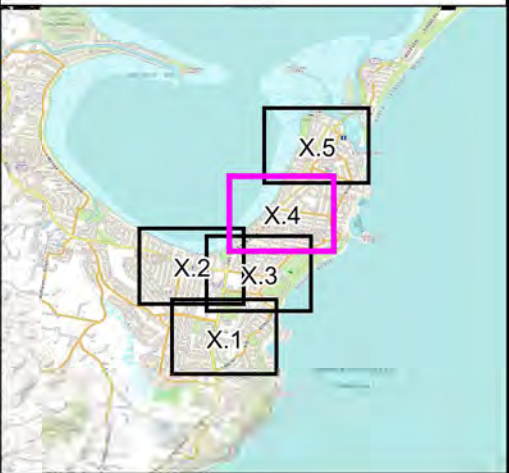

Figure 11.2:
Flood Hazard for the PMF



LEGEND

- Hazard Categories**
- H1 - Generally Safe
 - H2 - Unsafe for small vehicles
 - H3 - Unsafe for vehicles, children and elderly
 - H4 - Unsafe for people and vehicles
 - H5 - Unsafe for people and vehicles. Buildings require special design
 - H6 - Unsafe for people and vehicles. All buildings vulnerable to failure
 - Tuggerah Lake Inundation Area.
- Please refer to the 'Tuggerah Lakes Floodplain Risk Management Study and Plan' (2014) for further information

Notes:
Results are filtered based on criteria in Section 3.2.2 of Volume 1
Aerial photograph date: 2013

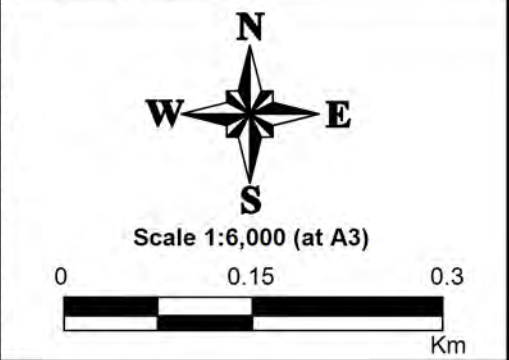
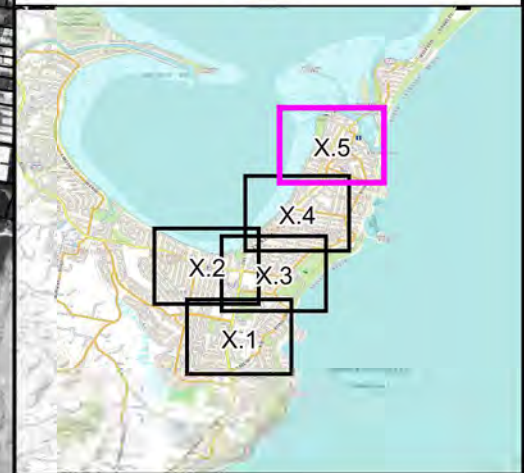

Figure 11.4:
Flood Hazard for the PMF



LEGEND

- Hazard Categories**
- H1 - Generally Safe
 - H2 - Unsafe for small vehicles
 - H3 - Unsafe for vehicles, children and elderly
 - H4 - Unsafe for people and vehicles
 - H5 - Unsafe for people and vehicles. Buildings require special design
 - H6 - Unsafe for people and vehicles. All buildings vulnerable to failure
- Tuggerah Lake Inundation Area.**
Please refer to the 'Tuggerah Lakes Floodplain Risk Management Study and Plan' (2014) for further information

Notes:
Results are filtered based on criteria in Section 3.2.2 of Volume 1
Aerial photograph date: 2013

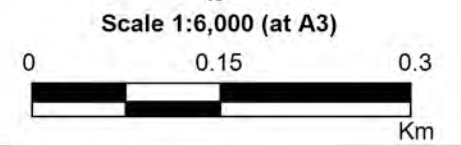

**Figure 11.5:
Flood Hazard for the
PMF**

