

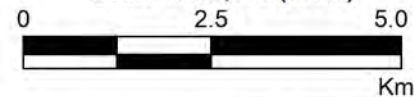


LEGEND

- ▲ Rainfall Gauge
- ▼ Water Level Recorder
- ▭ Catchment Boundary
- ▭ PMF Extent



Scale 1:100,000 (at A3)



**Figure A18:
Hydrological
infrastructure used
for Wyong River
flood warning system**

Prepared By:
Catchment Simulation Solutions
Suite 2.01, 210 George St
Sydney, NSW 2000

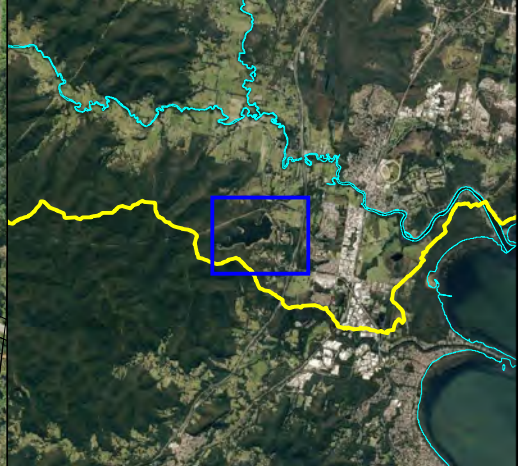
File Name: Hydrological infrastructure used for Wyong River flood warning system.wor



MAP SET B

MARDI CREEK DETENTION BASIN

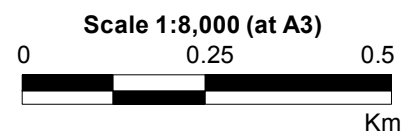
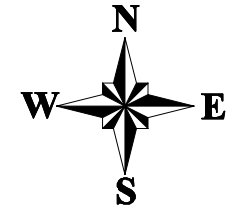




LEGEND

- Gross Pollutant Trap
- Culvert
- Basin Wall
- Spillway
- Detention Basin
- Access Roadway

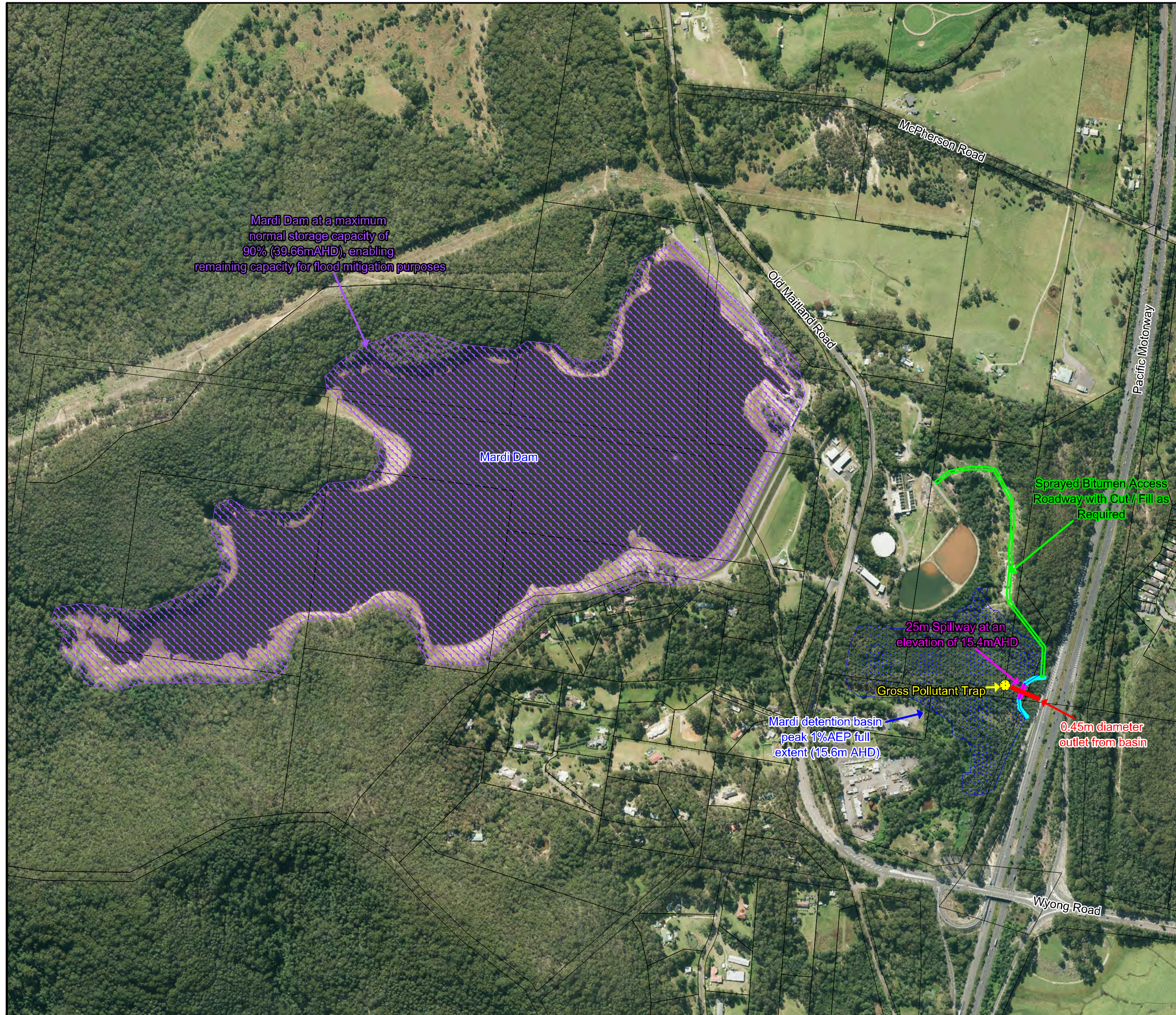
Notes:

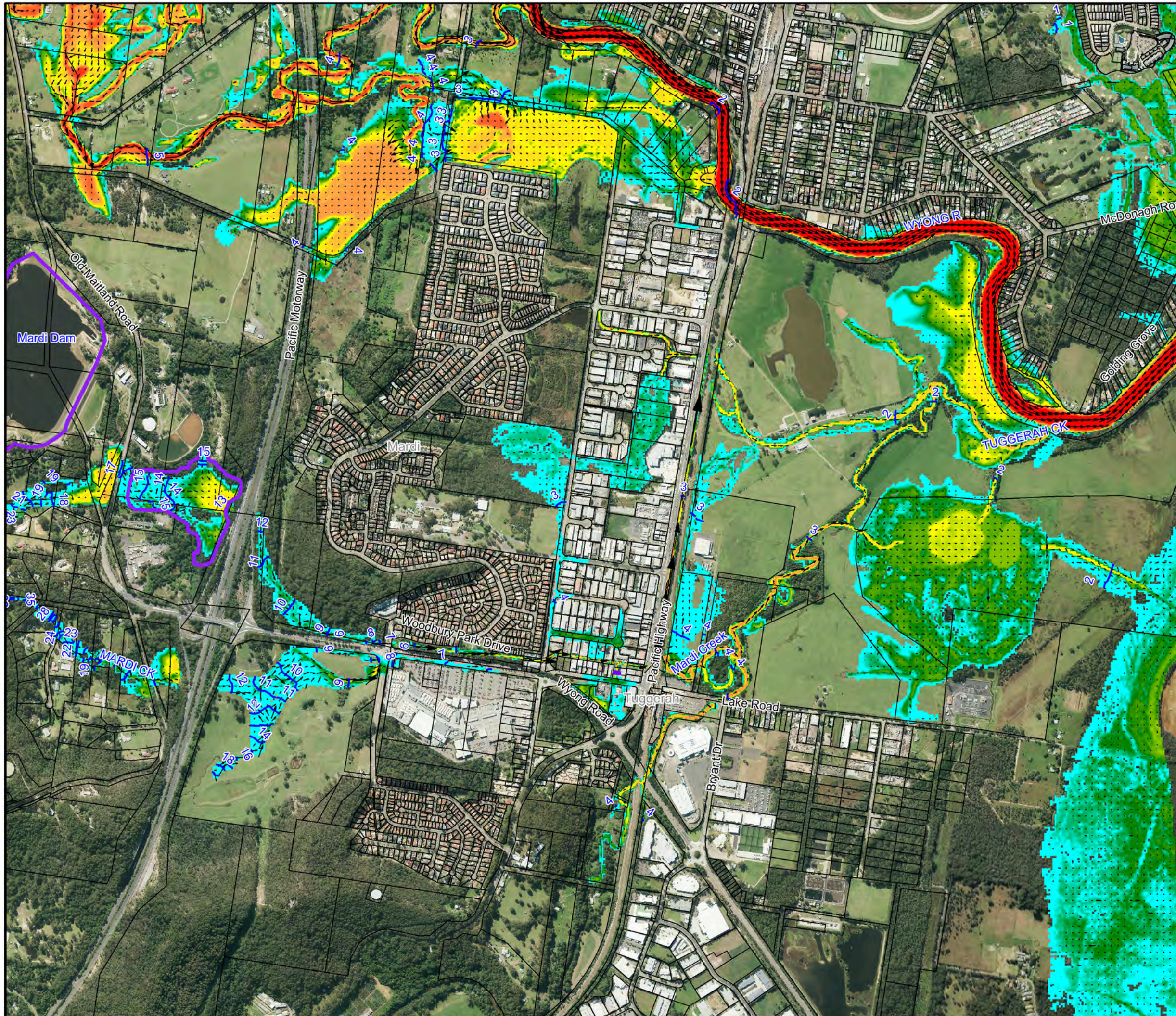


**Figure B1:
Conceptual Layout
for Mardi Creek
Detention Basin**

Prepared By:
Catchment Simulation Solutions
 Suite 2.01, 210 George St
 Sydney, NSW 2000

File Name: B1 Figure Conceptual Layout
 Mardi Ck Detention Basin.wor





LEGEND

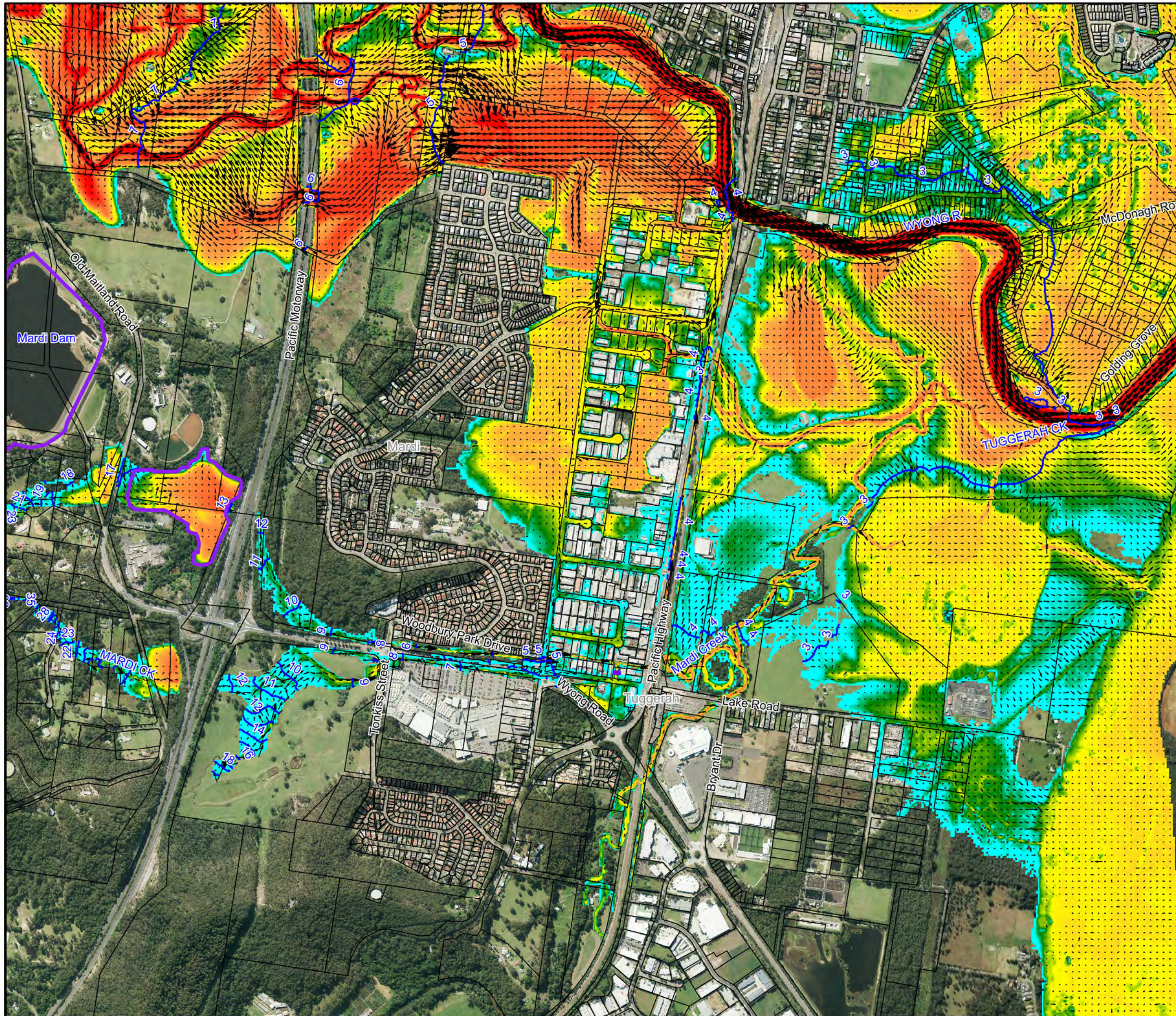
- Peak Water Level Contour (mAHD)
- Mardi Ck Detention Basin Location

Depths (m)	Velocity Vector (m/s)
<= 0.2	0.5 m/s
0.5	1.0 m/s
1.0	2.0 m/s
2.0	
3.0	

Notes:

Scale 1:14,000 (at A3)

Figure B2:
Peak Floodwater Depths, Velocities & Levels for the 20% AEP Flood with Mardi Creek Detention Basin



LEGEND

- Peak Water Level Contour (mAHd)
- Mardi Ck Detention Basin Location

Depths (m)	Velocity Vector (m/s)
<= 0.2	0.5 m/s
0.5	1.0 m/s
1.0	2.0 m/s
2.0	
3.0	

Notes:

Scale 1:14,000 (at A3)

Figure B3:
Peak Floodwater Depths, Velocities & Levels for the 1% AEP Flood with Mardi Creek Detention Basin

Prepared By:
Catchment Simulation Solutions
 Suite 2.01, 210 George St
 Sydney, NSW 2000
 File Name: Figure B3.DHV Mardi Ck Detention Basin.wor



LEGEND

Flood Level Difference (m)	
Red	0.50
Dark Red	0.20
Orange	0.10
Yellow	0.02
Light Green	-0.02
Cyan	-0.10
Blue	-0.20
Dark Blue	-0.50
Black	Previously wet now dry
Magenta	Previously dry now wet
Purple outline	Mardi Ck Detention Basin Location

Notes:

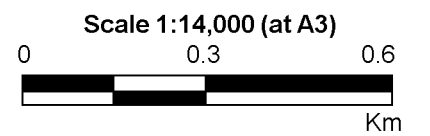
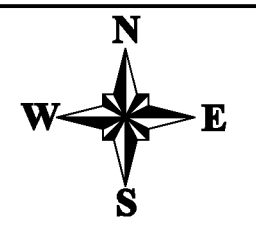


Figure B4:
Flood Level Difference Mapping for the 20% AEP Flood with Mardi Creek Detention Basin

Prepared By:
Catchment Simulation Solutions
 Suite 2.01, 210 George St
 Sydney, NSW 2000

File Name: Figure B4 Flood Level Diff 20% AEP Mardi Detention.wor





LEGEND

Flood Level Difference (m)	
0.50	0.20
0.10	0.02
0.02	-0.02
-0.02	-0.10
-0.10	-0.20
-0.20	-0.50
Previously wet now dry	Previously dry now wet
Mardi Ck Detention Basin Location	

Notes:

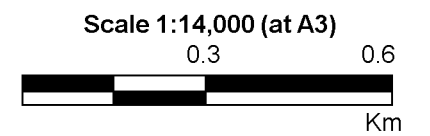
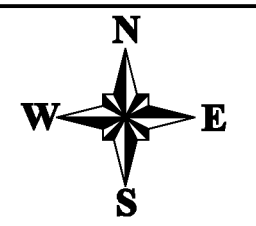


Figure B5:
Flood Level Difference Mapping for the 1% AEP Flood with Mardi Creek Detention Basin

Prepared By:
Catchment Simulation Solutions
 Suite 2.01, 210 George St
 Sydney, NSW 2000

File Name: Figure B5 Flood Level Diff
 1% AEP Mardi Detention.wor



MAP SET C

ANZAC ROAD LEVEE





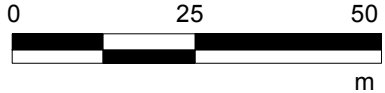
LEGEND

- Gross Pollutant Trap
- Culvert
- Levee Wall

Notes:

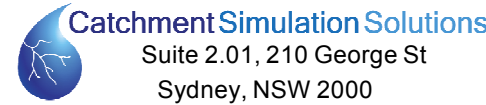


Scale 1:1,000 (at A3)

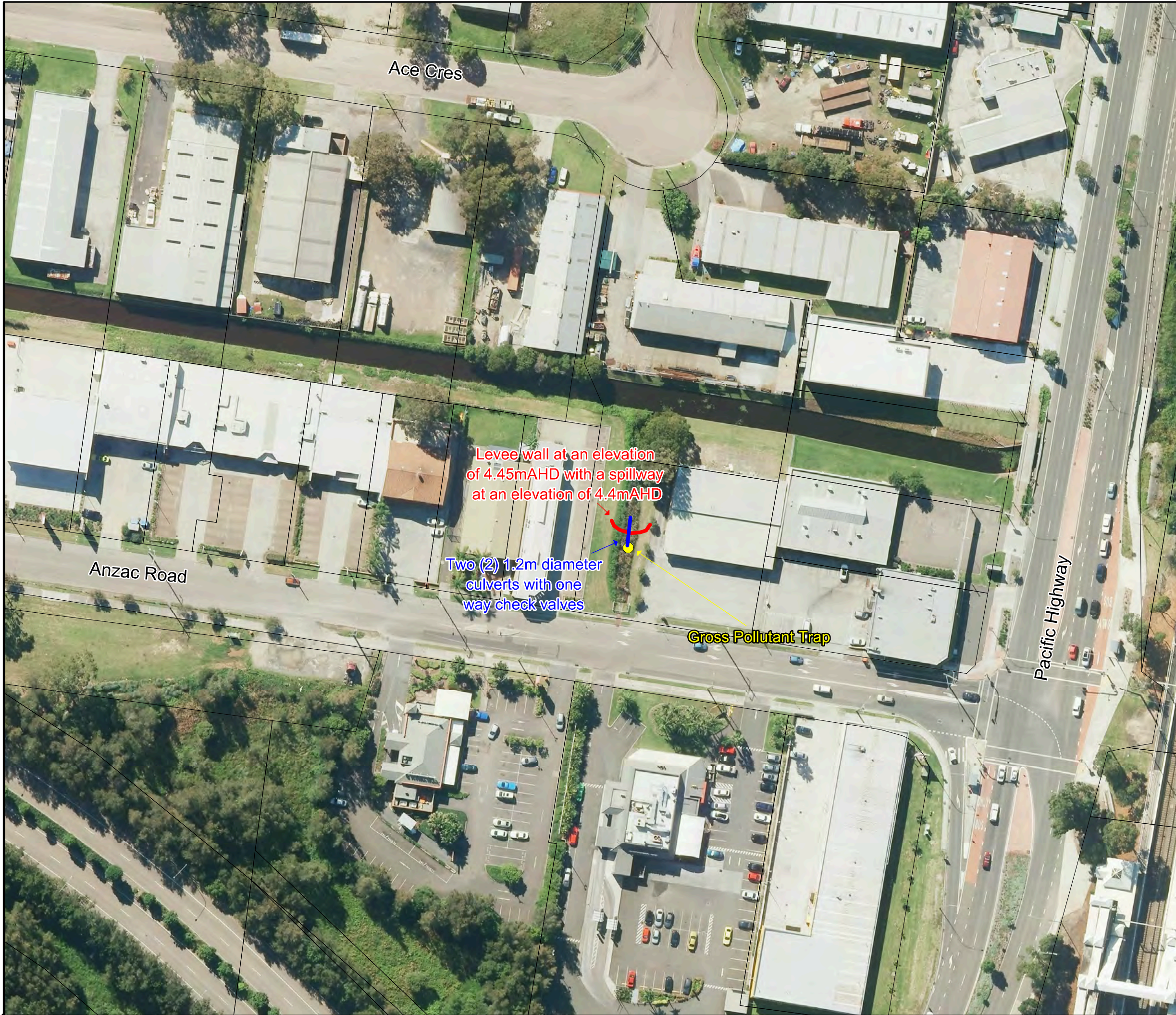


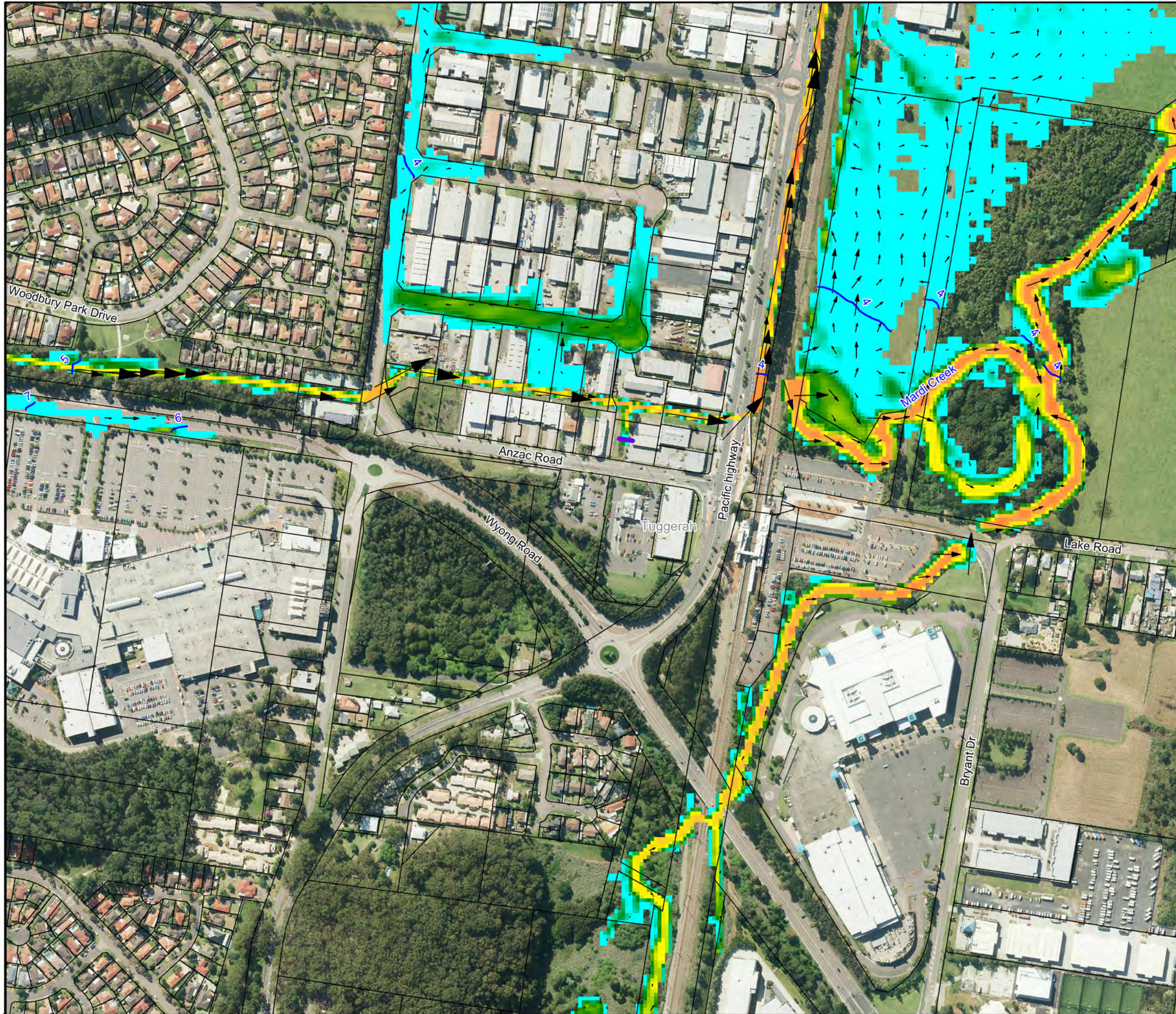
**Figure C1:
Conceptual Layout
for Anzac Road Levee**

Prepared By:



File Name: C1 Figure Conceptual Layout for Anzac Road Levee.wor





LEGEND

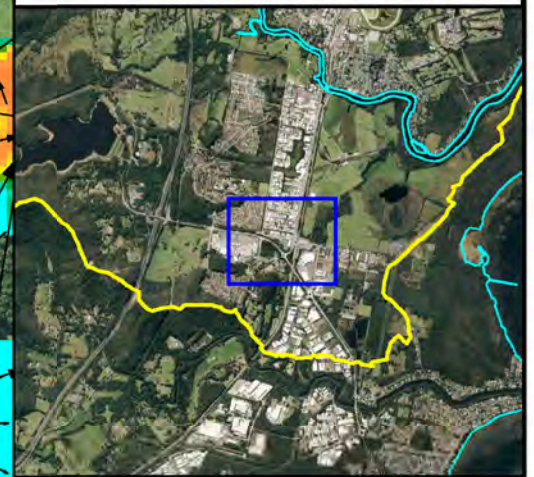
- Peak Water Level Contour (mAHD)
- Anzac Rd Levee Location

Depths (m)	Velocity Vector (m/s)
Cyan: <= 0.2	Short arrow: 0.25 m/s
Green: 0.5	Medium arrow: 0.5 m/s
Yellow: 1.0	Long arrow: 1 m/s
Orange: 2.0	
Red: 3.0	

Notes:

Scale 1:4,000 (at A3)

Figure C2:
Peak Floodwater Depths, Velocities & Levels for the 20% AEP Flood with Anzac Road Levee



LEGEND

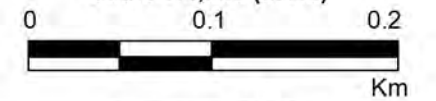
- Peak Water Level Contour (mAHD)
- Anzac Rd Levee Location

Depths (m)	Velocity Vector (m/s)
<= 0.2	0.25 m/s
0.5	0.5 m/s
1.0	1 m/s
2.0	
3.0	

Notes:



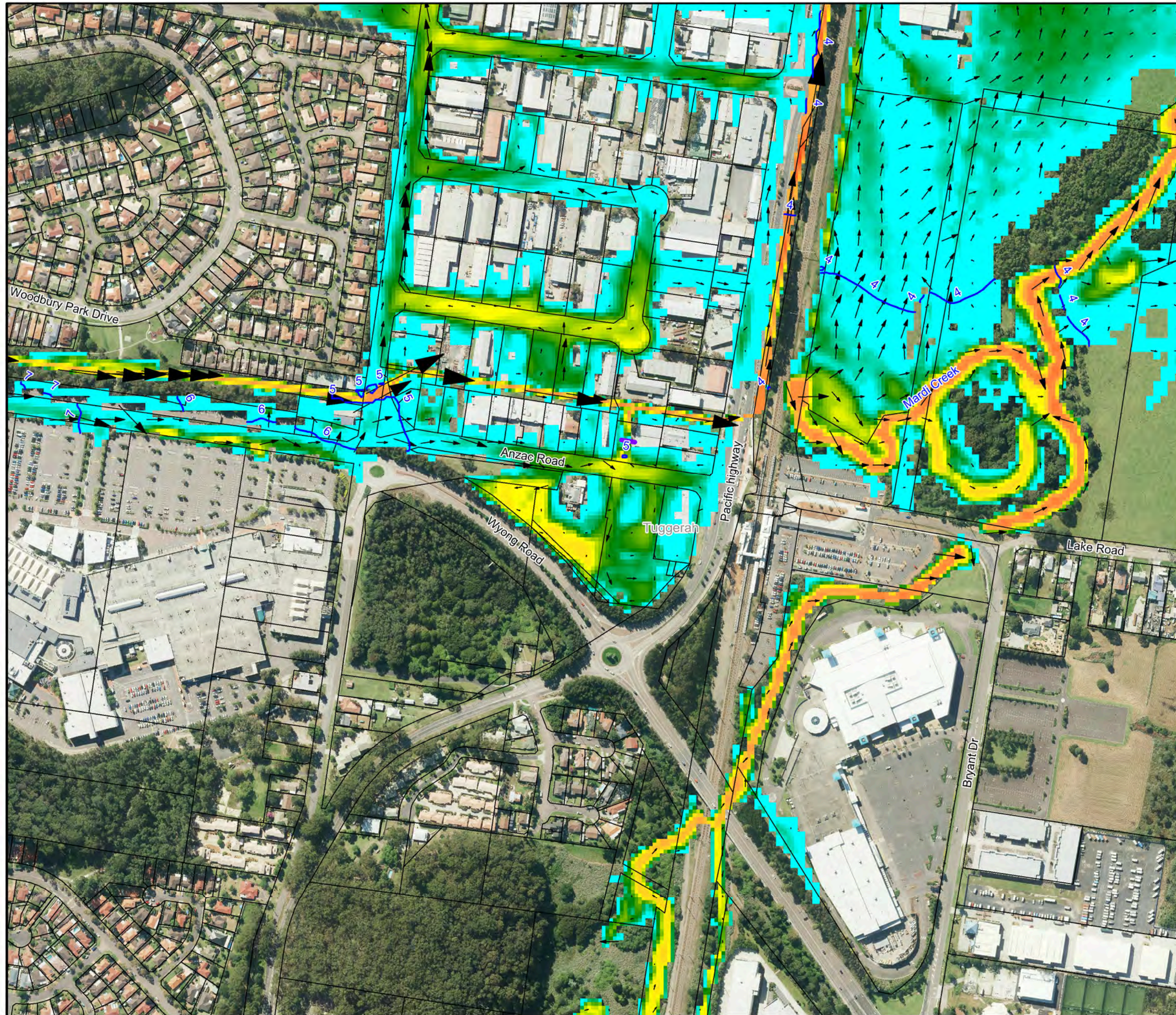
Scale 1:4,000 (at A3)

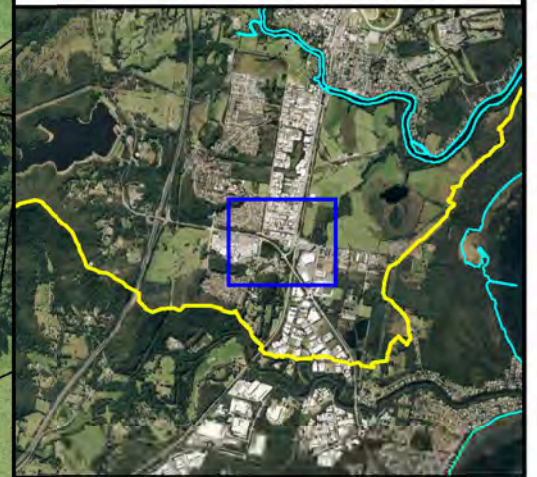


**Figure C3:
Peak Floodwater Depths,
Velocities & Levels for
the 1% AEP Flood with
Anzac Road Levee**

Prepared By:
Catchment Simulation Solutions
Suite 2.01, 210 George St
Sydney, NSW 2000

File Name: Figure C3.DHV Anzac Road
Levee.wor





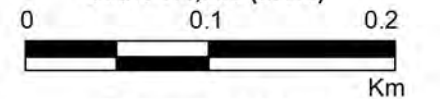
LEGEND

Flood Level Difference (m)	
■	0.50
■	0.20
■	0.10
■	0.02
■	-0.02
■	-0.10
■	-0.20
■	-0.50
■	Previously wet now dry
■	Previously dry now wet
—	Anzac Rd Levee Location

Notes:



Scale 1:4,000 (at A3)



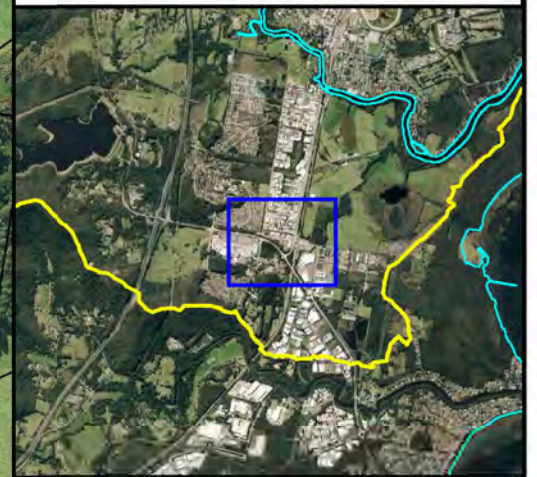
**Figure C4:
Flood Level Difference
Mapping for the 20% AEP
Flood with Anzac
Road Levee**

Prepared By:

Catchment Simulation Solutions
Suite 2.01, 210 George St
Sydney, NSW 2000

File Name: Figure C4 Flood Level Diff
20% AEP Anzac Levee.wor





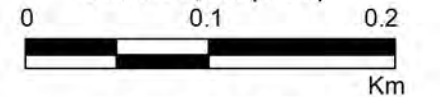
LEGEND

Flood Level Difference (m)	
■	0.50
■	0.20
■	0.10
■	0.02
■	-0.02
■	-0.10
■	-0.20
■	-0.50
■	Previously wet now dry
■	Previously dry now wet
—	Anzac Rd Levee Location

Notes:



Scale 1:4,000 (at A3)

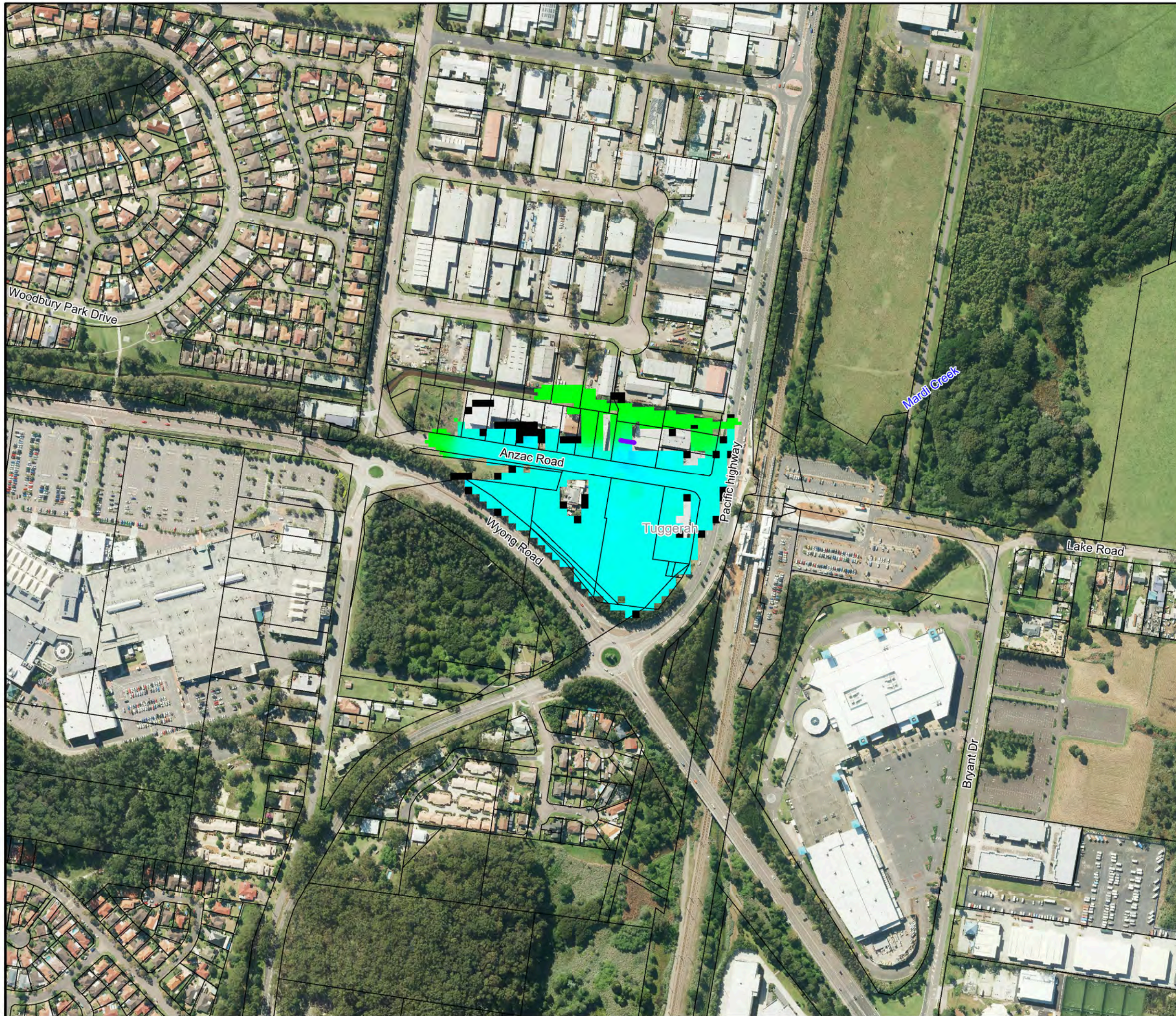


**Figure C5:
Flood Level Difference
Mapping for the 1% AEP
Flood with Anzac
Road Levee**

Prepared By:

Catchment Simulation Solutions
Suite 2.01, 210 George St
Sydney, NSW 2000

File Name: Figure C5 Flood Level Diff
1% AEP Anzac Levee.wor




MAP SET D

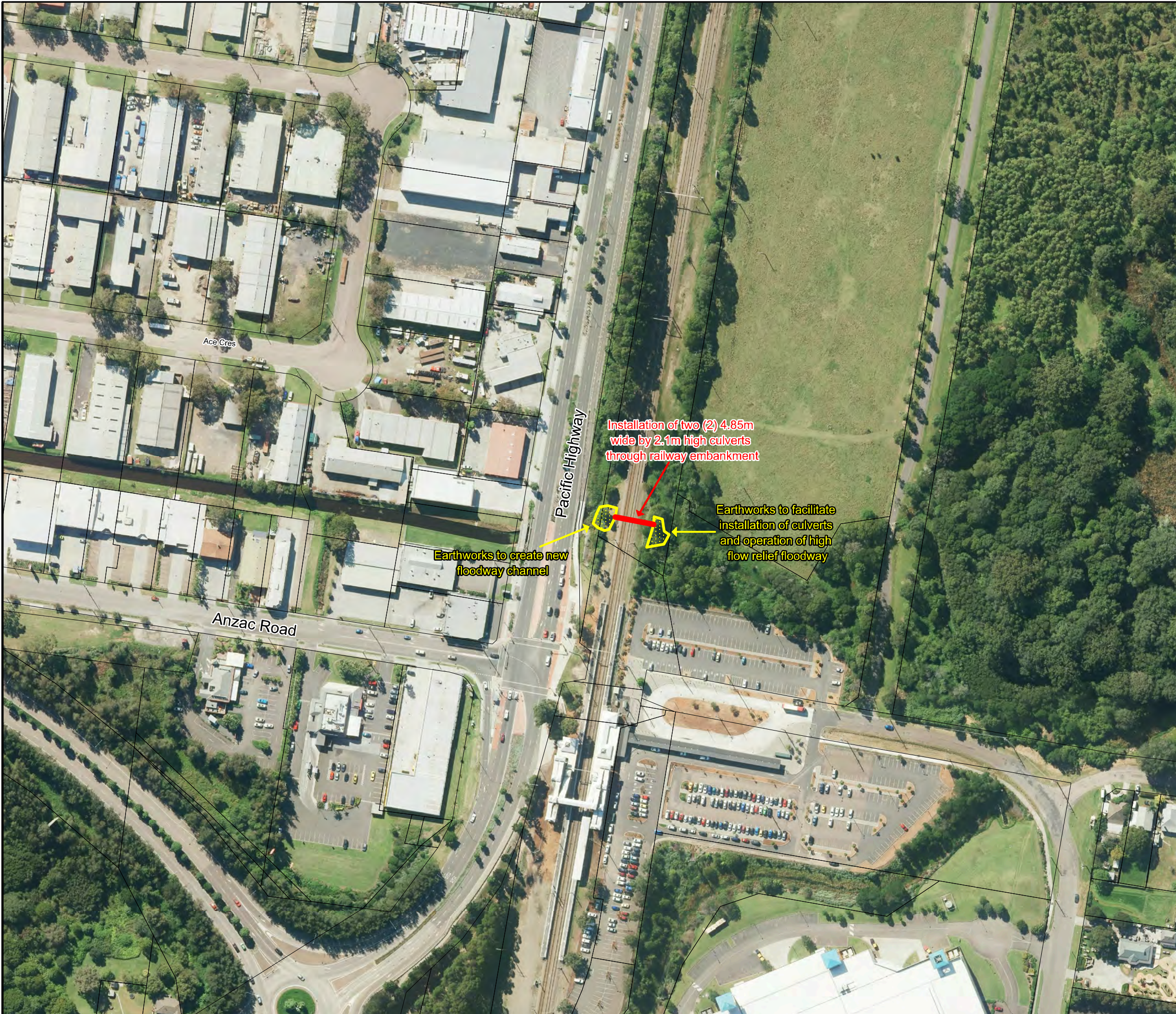
MARDI CREEK RELIEF FLOODWAY



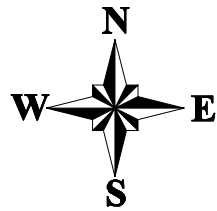


LEGEND

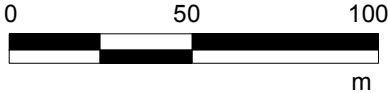
-  Culvert
-  Relief Floodway




Notes:



Scale 1:2,000 (at A3)



**Figure D1:
Conceptual Layout
for Mardi Creek
Relief Floodway**

Prepared By:
 Catchment Simulation Solutions
Suite 2.01, 210 George St
Sydney, NSW 2000

File Name: D1 Figure Conceptual Layout
Mardi Ck Relief Floodway.wor



LEGEND

— Peak Water Level Contour (mAHD)

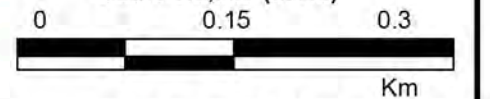
— Relief Floodway Location

Depths (m)	Velocity Vector (m/s)
<= 0.2	0.25 m/s
0.5	0.5 m/s
1.0	1 m/s
2.0	
3.0	

Notes:



Scale 1:5,000 (at A3)



**Figure D2:
Peak Floodwater Depths,
Velocities & Levels for the
20% AEP Flood with
Mardi Creek Floodway**

Prepared By:

Catchment Simulation Solutions
Suite 2.01, 210 George St
Sydney, NSW 2000

File Name: Figure D2.DHV Mardi Creek Floodway.wor





LEGEND

— Peak Water Level Contour (mAHD)

— Relief Floodway Location

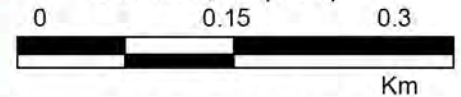
Depths (m)	Velocity Vector (m/s)
Light Blue	0.25 m/s
Green	0.5 m/s
Yellow	1 m/s
Orange	
Red	

Velocity Vector (m/s)
0.25 m/s
0.5 m/s
1 m/s

Notes:



Scale 1:5,000 (at A3)

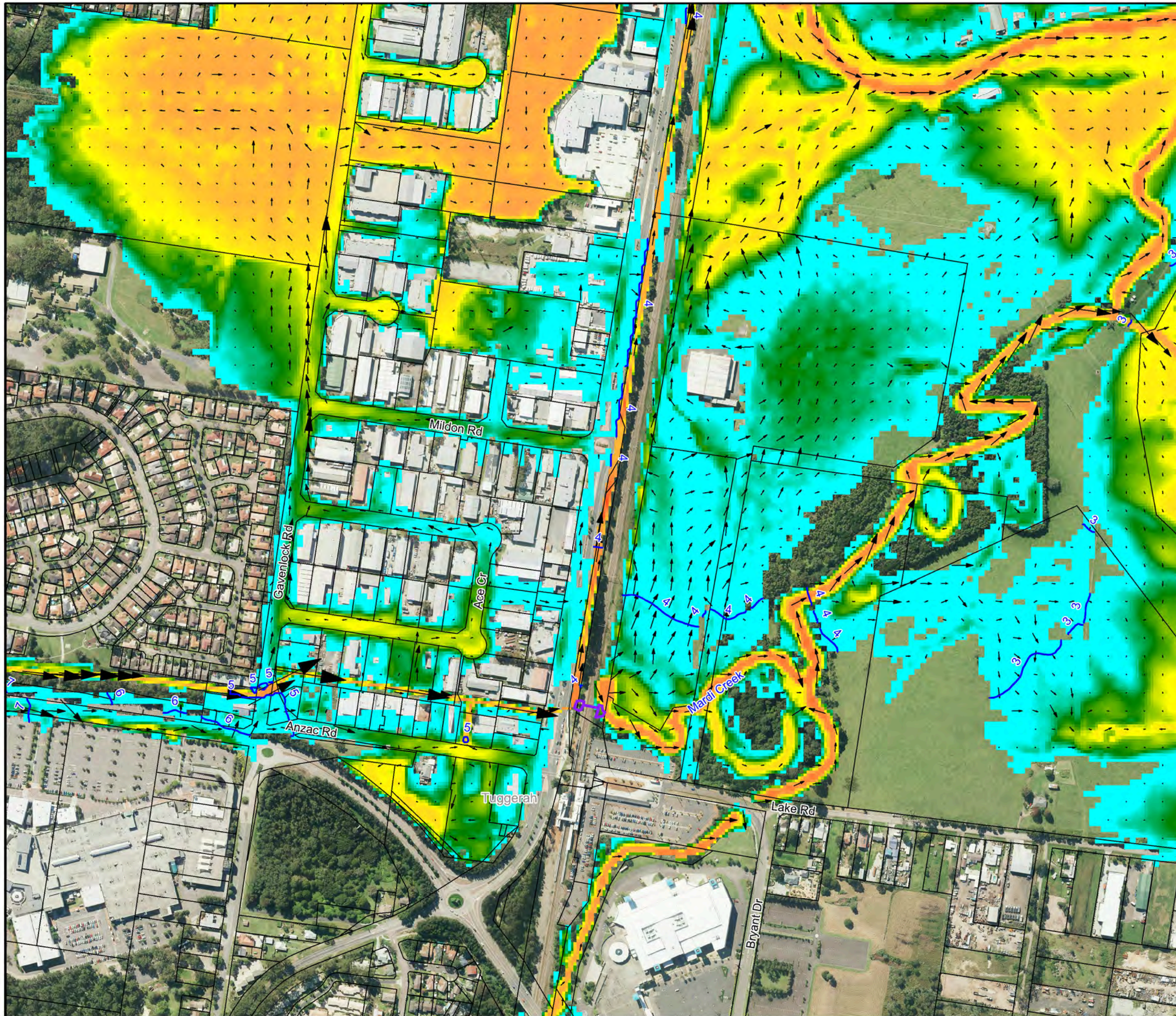


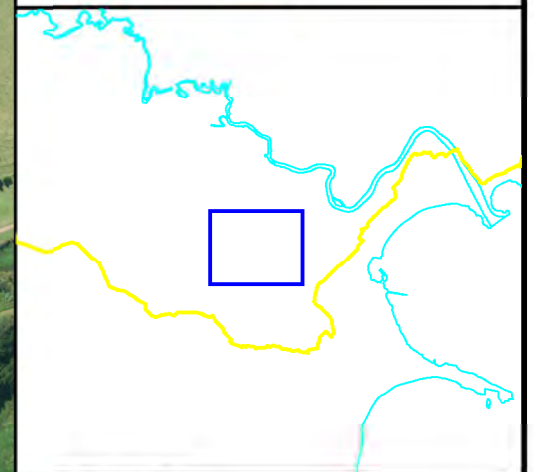
**Figure D3:
Peak Floodwater Depths,
Velocities & Levels for the
1% AEP Flood with Mardi
Creek Floodway**

Prepared By:

Catchment Simulation Solutions
Suite 2.01, 210 George St
Sydney, NSW 2000

File Name: Figure D3.DHV Mardi Creek
Floodway.wor





LEGEND

Flood Level Difference (m)	
	0.50
	0.20
	0.10
	0.02
	-0.02
	-0.10
	-0.20
	-0.50
	Previously wet now dry
	Previously dry now wet
	Relief Floodway

Notes:



Scale 1:5,000 (at A3)

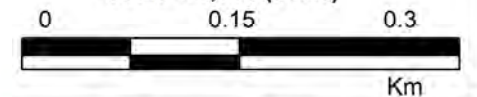


Figure D4:
Flood Level Difference
Mapping for the 20% AEP
Flood with Mardi Creek
Floodway

Prepared By:

Catchment Simulation Solutions
 Suite 2.01, 210 George St
 Sydney, NSW 2000

File Name: Figure D4 Flood Level Diff
 20% AEP Mardi Floodway.wor

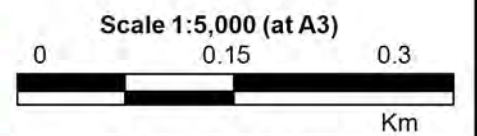





LEGEND

Flood Level Difference (m)	
Red	0.50
Orange	0.20
Yellow	0.10
Light Green	0.02
Green	-0.02
Cyan	-0.10
Blue	-0.20
Dark Blue	-0.50
Black	Previously wet now dry
Pink	Previously dry now wet
Purple	Relief Floodway

Notes:



**Figure D5:
Flood Level Difference
Mapping for the 1% AEP
Flood with Mardi Creek
Floodway**

Prepared By:

Catchment Simulation Solutions
 Suite 2.01, 210 George St
 Sydney, NSW 2000

File Name: Figure D5 Flood Level Diff
 1% AEP Mardi Floodway.wor






MAP SET E

SOUTH TACOMA RELIEF FLOODWAY





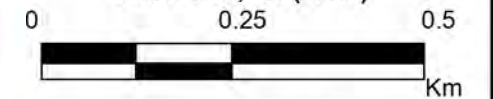
LEGEND

-  Relief Floodway
- Acid Sulfate Soil Risk
 -  High chance of occurrence
 -  Low chance of occurrence

Notes:




Scale 1:10,000 (at A3)

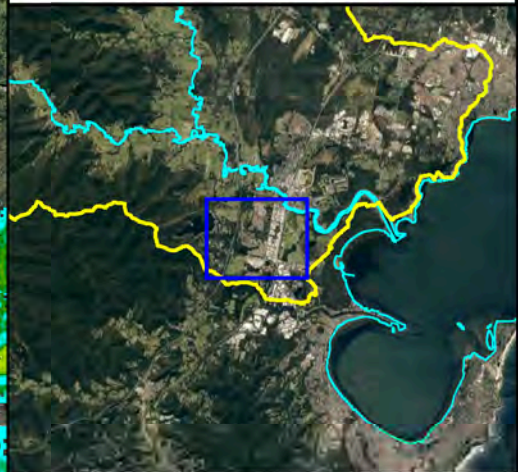
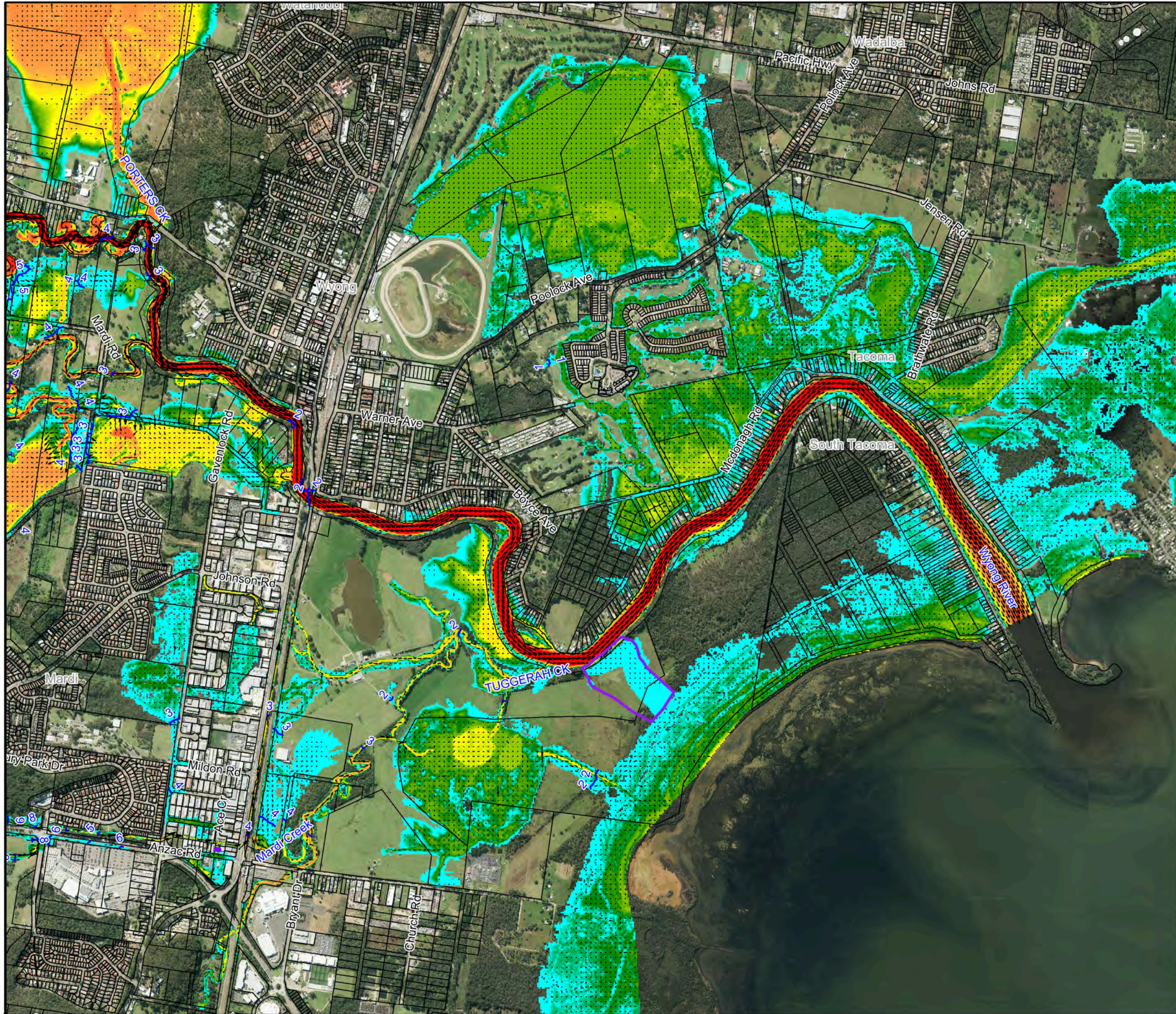


**Figure E1:
Conceptual Layout
for South Tacoma
Relief Floodway**

Prepared By:

 **Catchment Simulation Solutions**
Suite 2.01, 210 George St
Sydney, NSW 2000

File Name: E1 Figure Conceptual Layout
Tacoma Relief Floodway.wor



LEGEND

- Peak Water Level Contour (mAHD)
 - Relief Floodway Location
- | Depths (m) | Velocity Vector (m/s) |
|------------|-----------------------|
| | 1.0 m/s |
| | 2.0 m/s |
| | 4 m/s |
| | |
| | |

Notes:

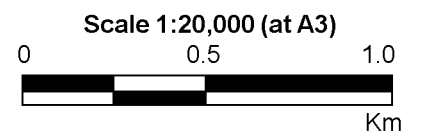
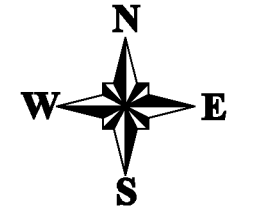


Figure E2:
Peak Floodwater Depths, Velocities & Levels for the 20% AEP Flood with South Tacoma Floodway

Prepared By:
 Catchment Simulation Solutions
 Suite 2.01, 210 George St
 Sydney, NSW 2000

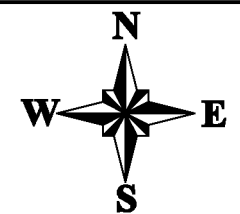
File Name: Figure E2.DHV South Tacoma Floodway.wor



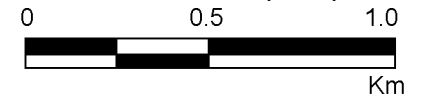
LEGEND

- Peak Water Level Contour (mAHD)
 - Relief Floodway Location
- | Depths (m) | Velocity Vector (m/s) |
|------------|-----------------------|
| <= 0.2 | 1.0 m/s |
| 0.5 | 2.0 m/s |
| 1.0 | 4 m/s |
| 2.0 | |
| 3.0 | |

Notes:



Scale 1:20,000 (at A3)

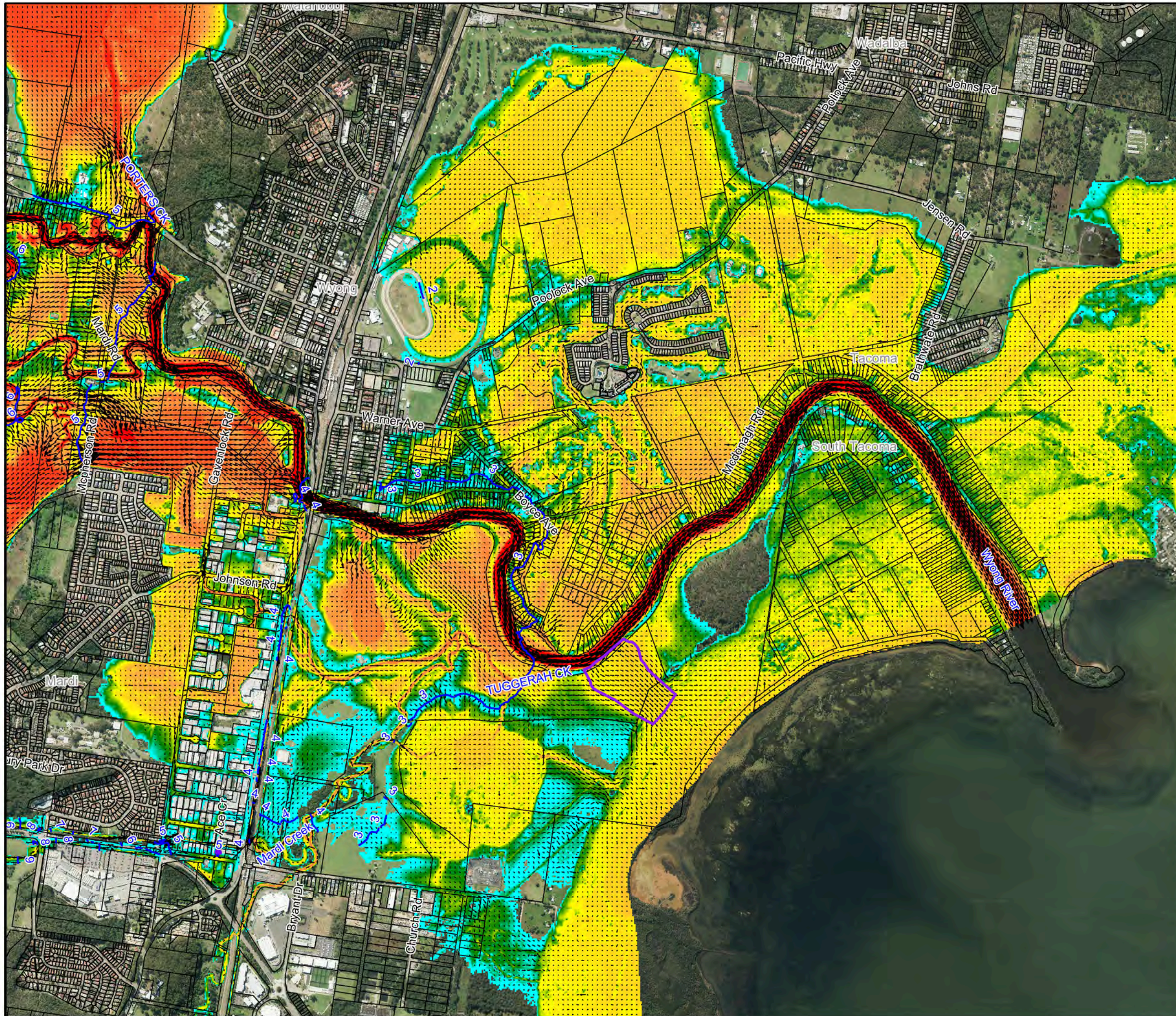


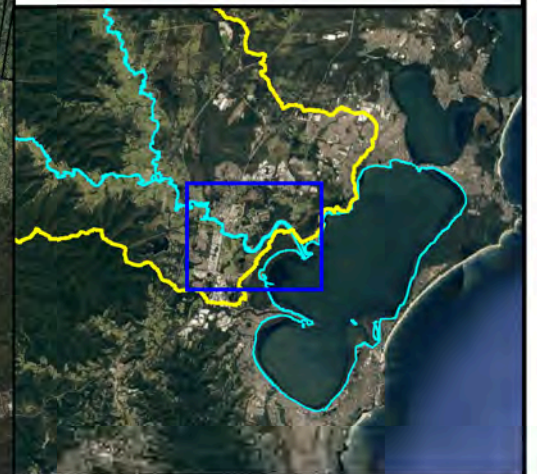
**Figure E3:
Peak Floodwater Depths,
Velocities & Levels for the
1% AEP Flood with South
Tacoma Floodway**

Prepared By:

Catchment Simulation Solutions
Suite 2.01, 210 George St
Sydney, NSW 2000

File Name: Figure E3.DHV South Tacoma Floodway.wor





LEGEND

Flood Level Difference (m)

Red	0.50
Orange	0.20
Yellow	0.10
Light Green	0.02
Green	-0.02
Cyan	-0.10
Blue	-0.20
Dark Blue	-0.50
Black	Previously wet now dry
Magenta	Previously dry now wet
White outline	Relief Floodway

Notes:

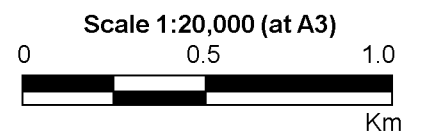
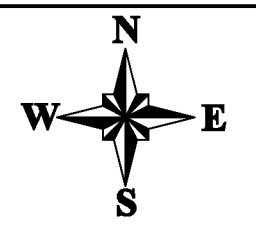
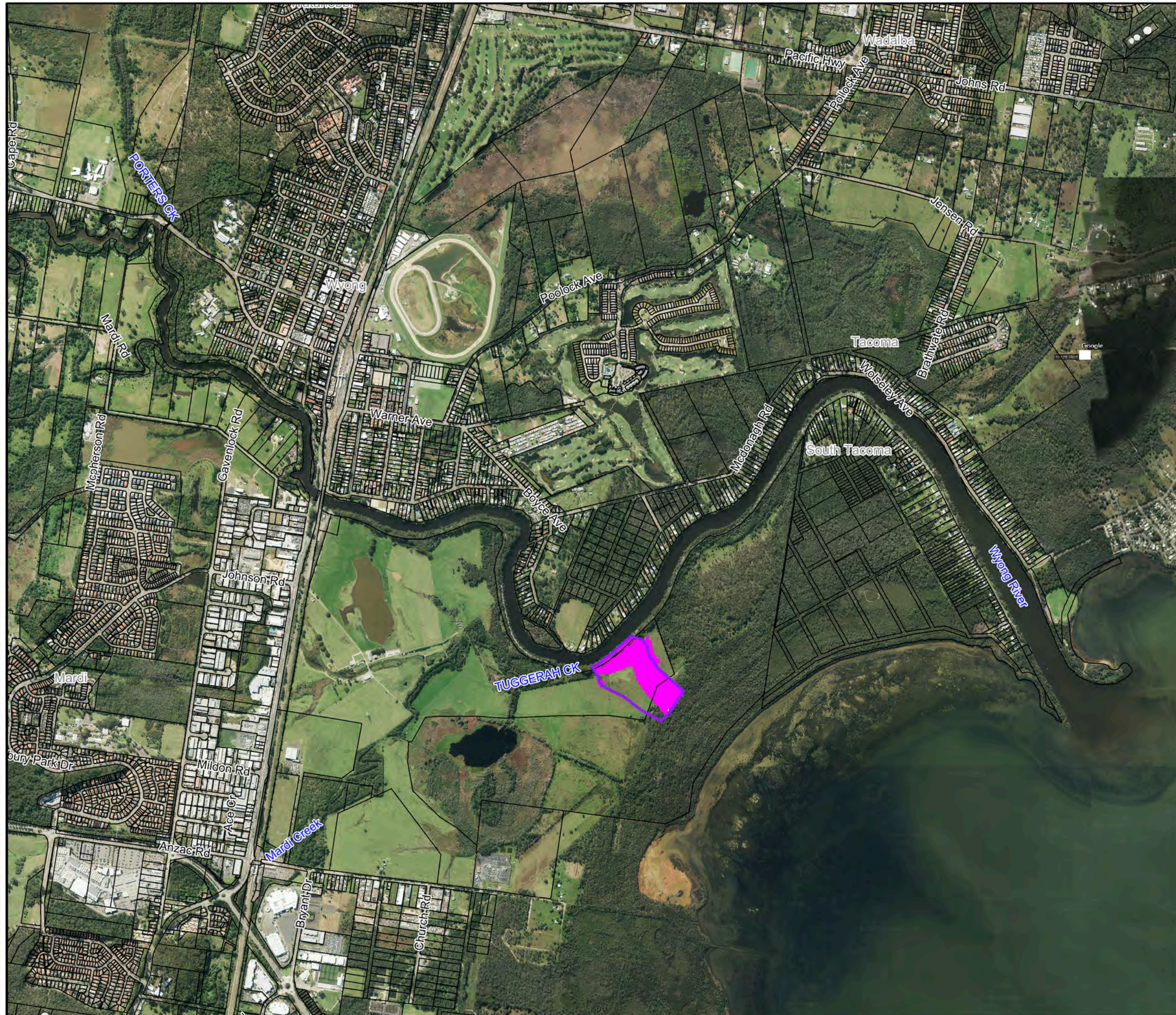
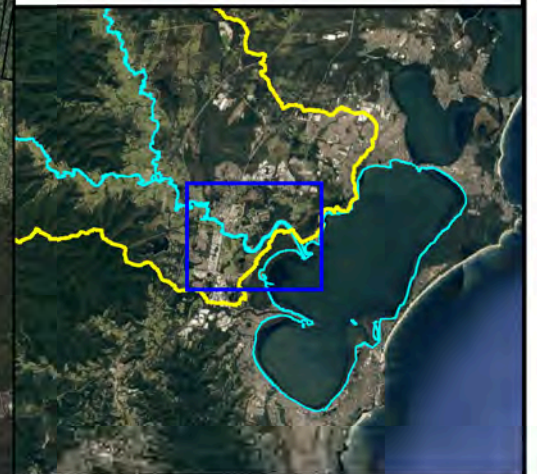


Figure E4:
Flood Level Difference
Mapping for the 20% AEP
Flood with South
Tacoma Floodway

Prepared By:
Catchment Simulation Solutions
 Suite 2.01, 210 George St
 Sydney, NSW 2000

File Name: Figure E4 Flood Level Diff
 20% AEP Tacoma Floodway.wor





LEGEND

Flood Level Difference (m)

Red	0.50
Orange	0.20
Yellow	0.10
Light Green	0.02
Green	-0.02
Cyan	-0.10
Blue	-0.20
Dark Blue	-0.50
Black	Previously wet now dry
Pink	Previously dry now wet
Purple outline	Relief Floodway

Notes:

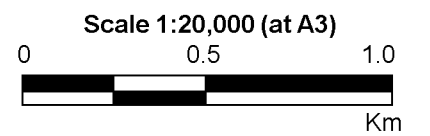
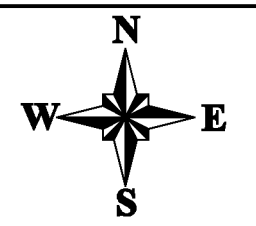
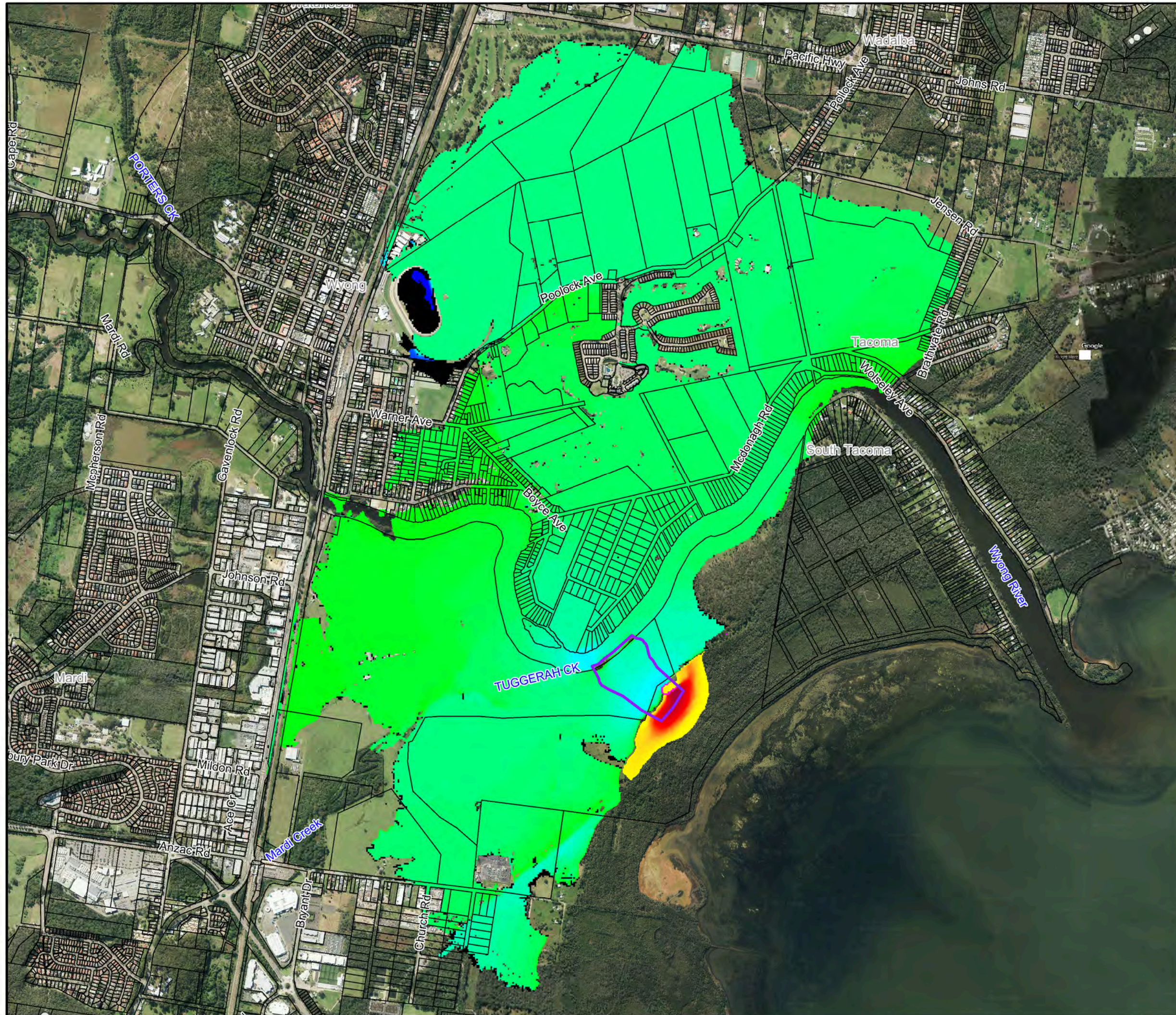


Figure E5:
Flood Level Difference
Mapping for the 1% AEP
Flood with South
Tacoma Floodway

Prepared By:
Catchment Simulation Solutions
 Suite 2.01, 210 George St
 Sydney, NSW 2000

File Name: Figure E5 Flood Level Diff
 1% AEP Tacoma Floodway.wor




MAP SET F

VEGETATION REMOVAL ACROSS LOWER FLOODPLAIN





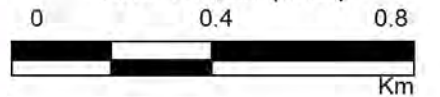
LEGEND

 Vegetation Clearing

Notes:




Scale 1:15,000 (at A3)

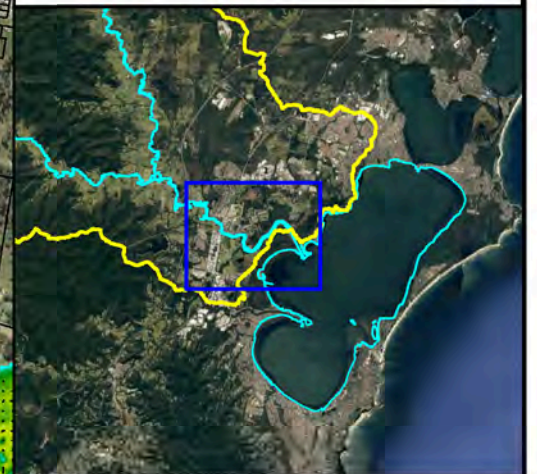


**Figure F1:
Extent of Potential
Vegetation Removal**

Prepared By:

 **Catchment Simulation Solutions**
Suite 2.01, 210 George St
Sydney, NSW 2000

File Name: F1 Extent Potential Vegetation Removal.wor



LEGEND

- Peak Water Level Contour (mAHD)
- Vegetation Clearing

Depths (m)	Velocity Vector (m/s)
<= 0.2	→ 1.0 m/s
0.5	→ 2.0 m/s
1.0	→ 4 m/s
2.0	
3.0	

Notes:

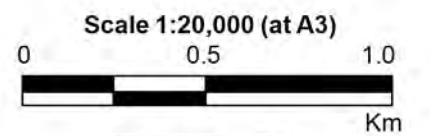
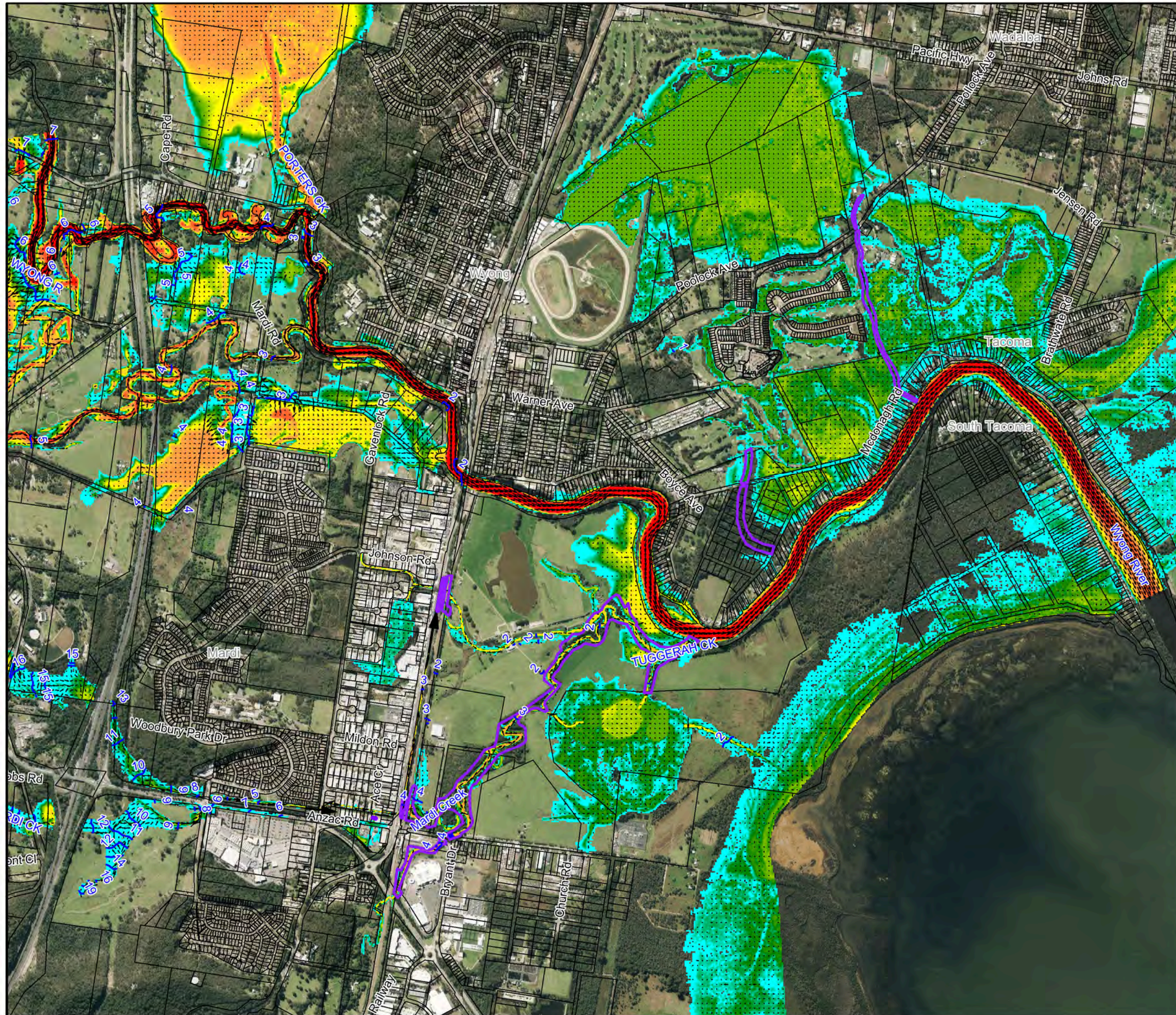
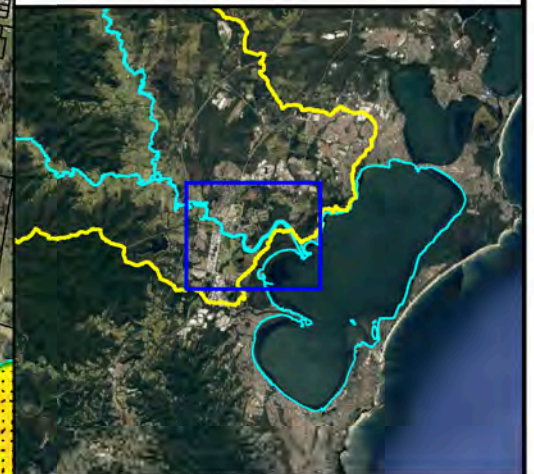


Figure F2:
Peak Floodwater Depths, Velocities & Levels for the 20% AEP Flood with Vegetation Removed

Prepared By:
Catchment Simulation Solutions
 Suite 2.01, 210 George St
 Sydney, NSW 2000

File Name: Figure F2.DHV Vegetation Removed.wor





LEGEND

- Peak Water Level Contour (mAHD)
- Vegetation Clearing

Depths (m)	Velocity Vector (m/s)
<= 0.2	1.0 m/s
0.5	2.0 m/s
1.0	4.0 m/s
2.0	
3.0	

Notes:

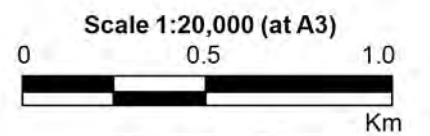
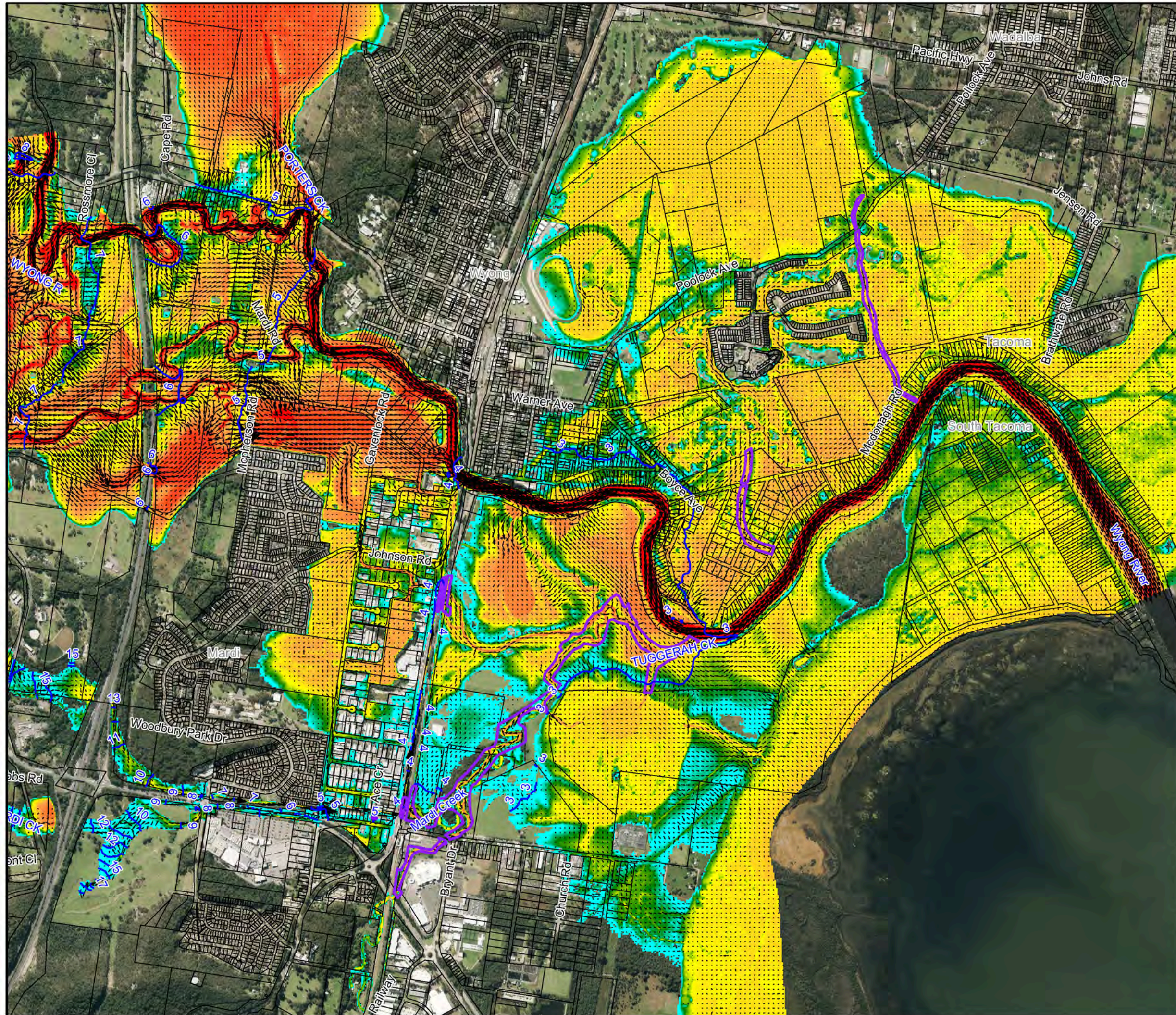


Figure F3:
Peak Floodwater Depths, Velocities & Levels for the 1% AEP Flood with Vegetation Removed

Prepared By:
Catchment Simulation Solutions
 Suite 2.01, 210 George St
 Sydney, NSW 2000

File Name: Figure F3.DHV Vegetation Removed.wor





LEGEND

Flood Level Difference (m)

- 0.50
- 0.20
- 0.10
- 0.02
- 0.02
- 0.10
- 0.20
- 0.50
- Previously wet now dry
- Previously dry now wet
- Vegetation Clearing

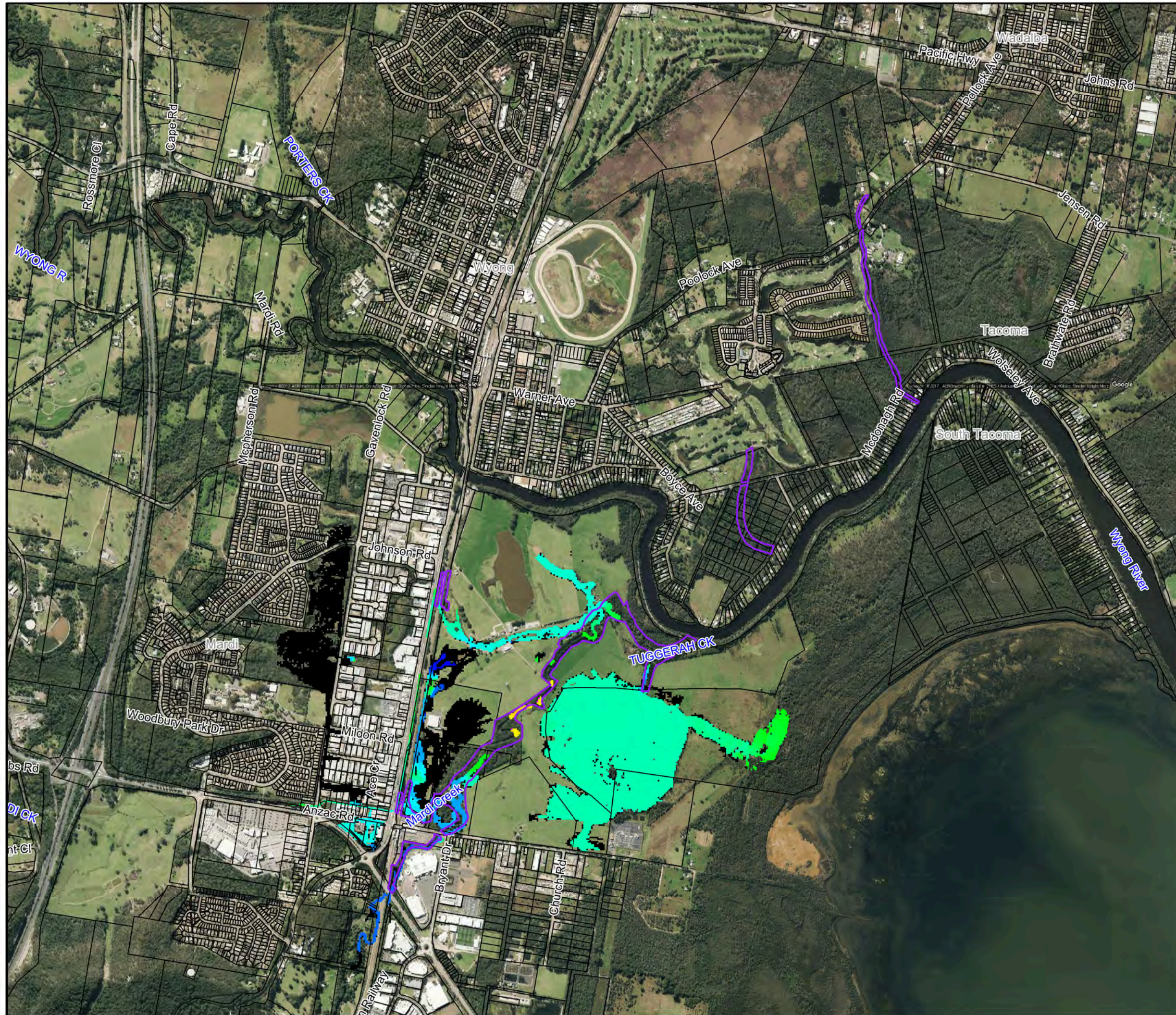
Notes:

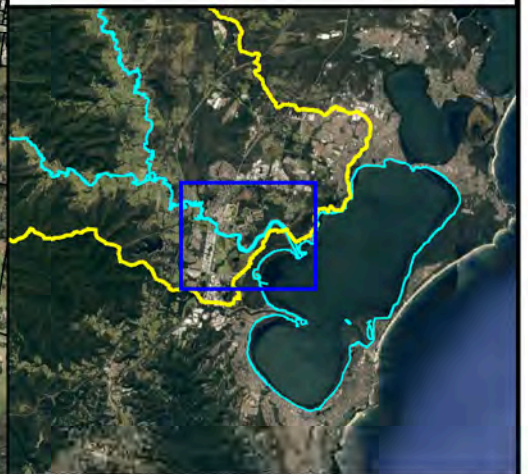
Scale 1:20,000 (at A3)

Figure F4:
Flood Level Difference
Mapping for the 20% AEP
Flood with Vegetation
Removed

Prepared By:
 Catchment Simulation Solutions
 Suite 2.01, 210 George St
 Sydney, NSW 2000

File Name: Figure F4 Flood Level Diff
 20% AEP Veg Removed.wor





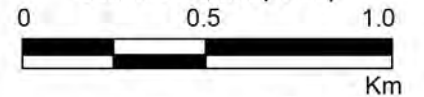
LEGEND

Flood Level Difference (m)	
Red	0.50
Orange	0.20
Yellow	0.10
Light Green	0.02
Green	-0.02
Cyan	-0.10
Blue	-0.20
Dark Blue	-0.50
Black	Previously wet now dry
Pink	Previously dry now wet
Purple outline	Vegetation Clearing

Notes:

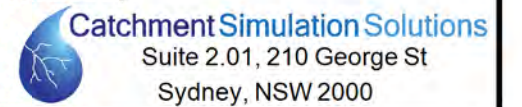


Scale 1:20,000 (at A3)

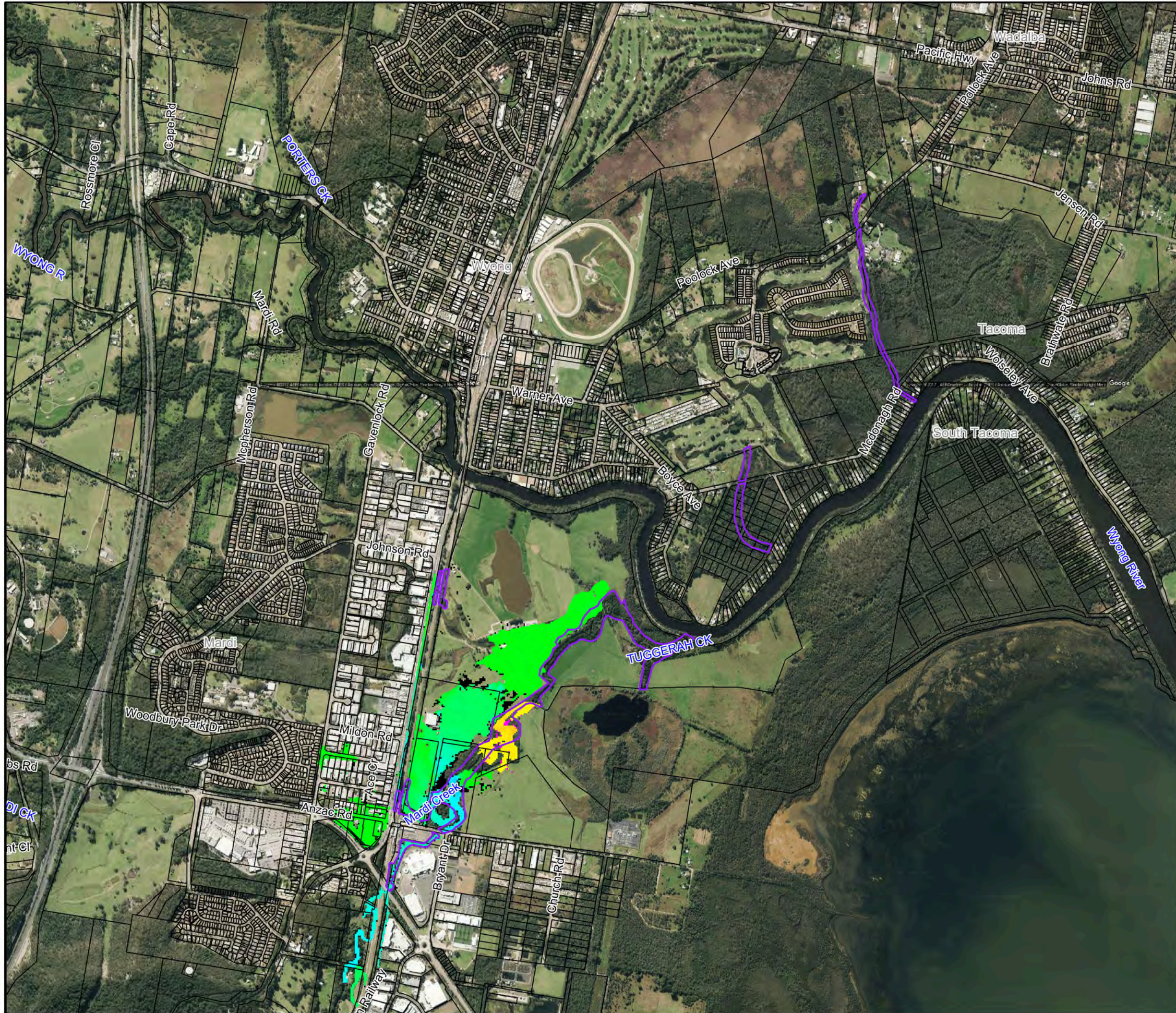


**Figure F5:
Flood Level Difference
Mapping for the 1% AEP
Flood with Vegetation
Removed**

Prepared By:



File Name: Figure F5 Flood Level Diff
1% AEP Veg Removed.wor



MAP SET G

MARDI CREEK DEBRIS CONTROL STRUCTURES

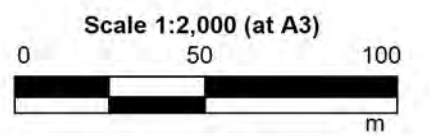




LEGEND

- Debris Control Structure
- Trunk drainage pipes

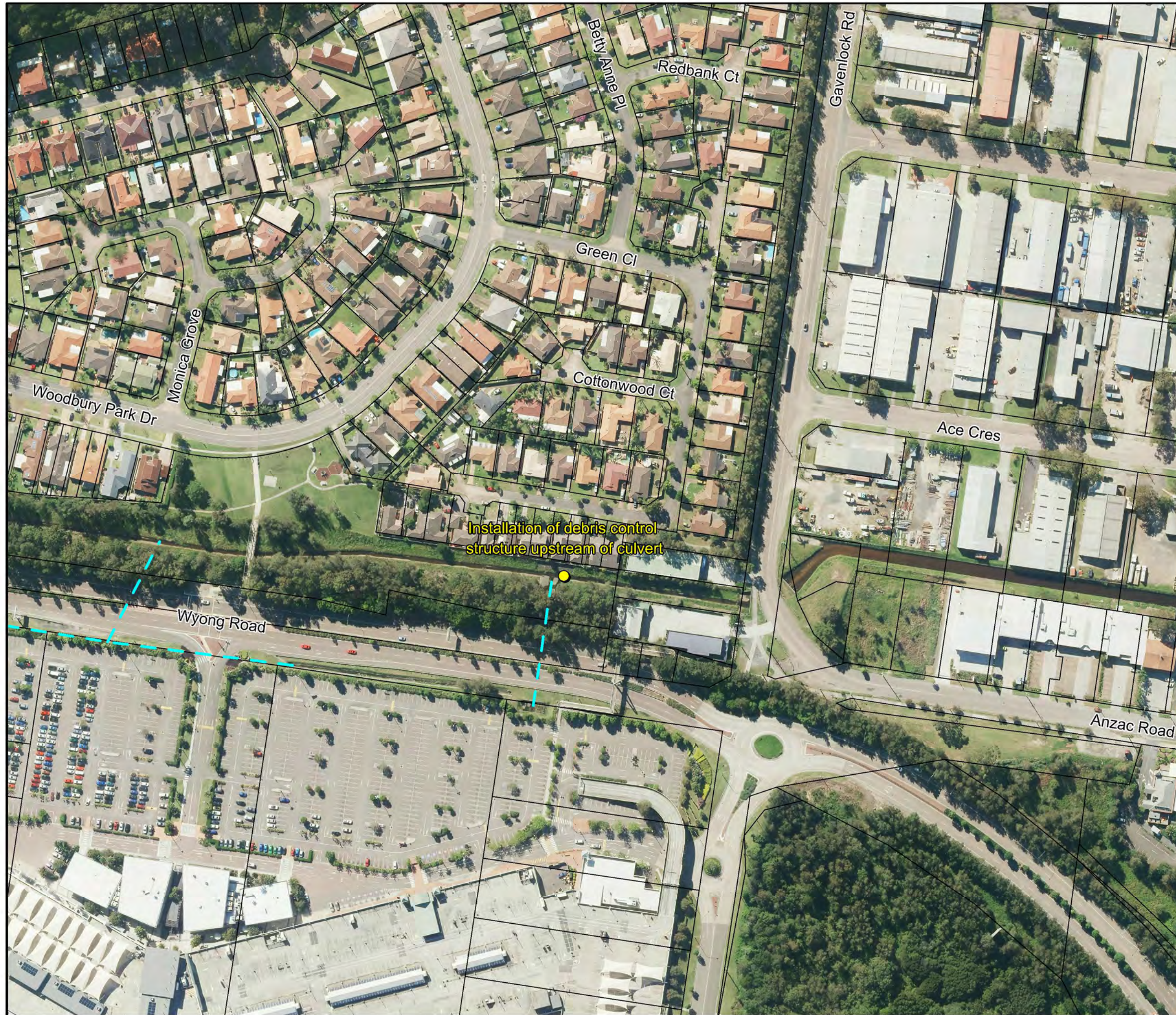
Notes:

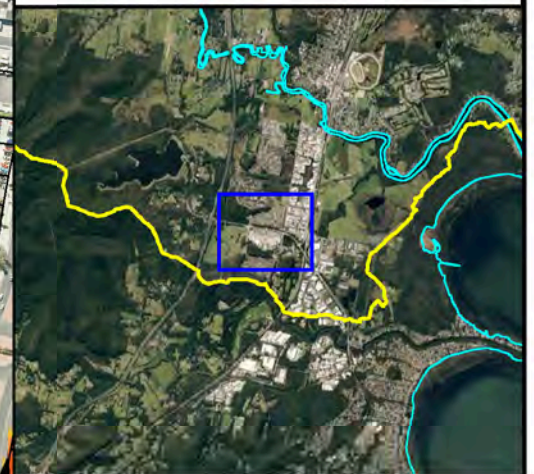


**Figure G1:
Potential Location of
Debris Control
Structures**

Prepared By:
Catchment Simulation Solutions
Suite 2.01, 210 George St
Sydney, NSW 2000

File Name: G1 Potential Location of Debris Control Structures.wor





LEGEND

- Peak Water Level Contour (mAHD)
- Debris Control Structure

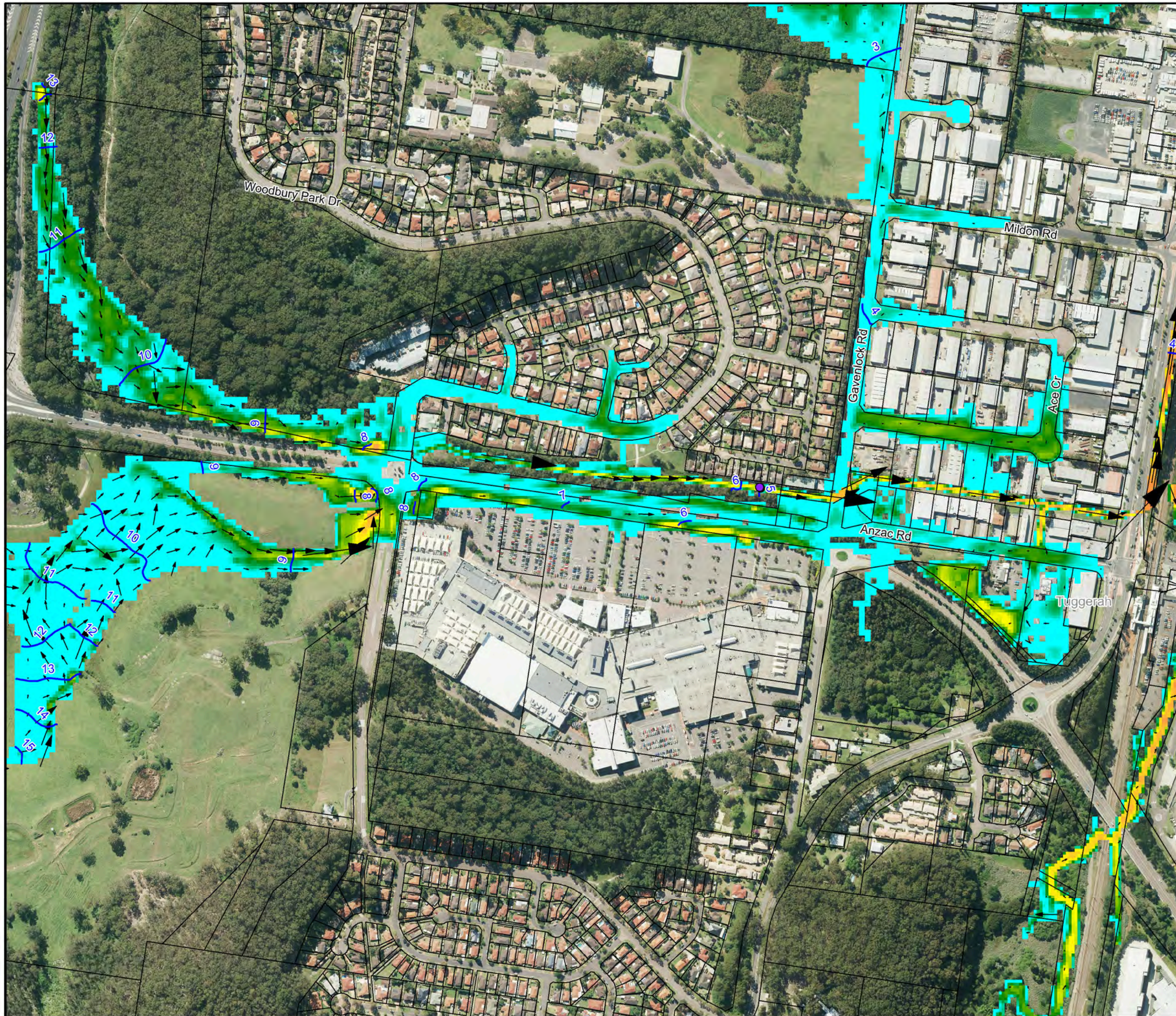
Depths (m)	Velocity Vector (m/s)
<= 0.2	0.25 m/s
0.5	0.5 m/s
1.0	1 m/s
2.0	
3.0	

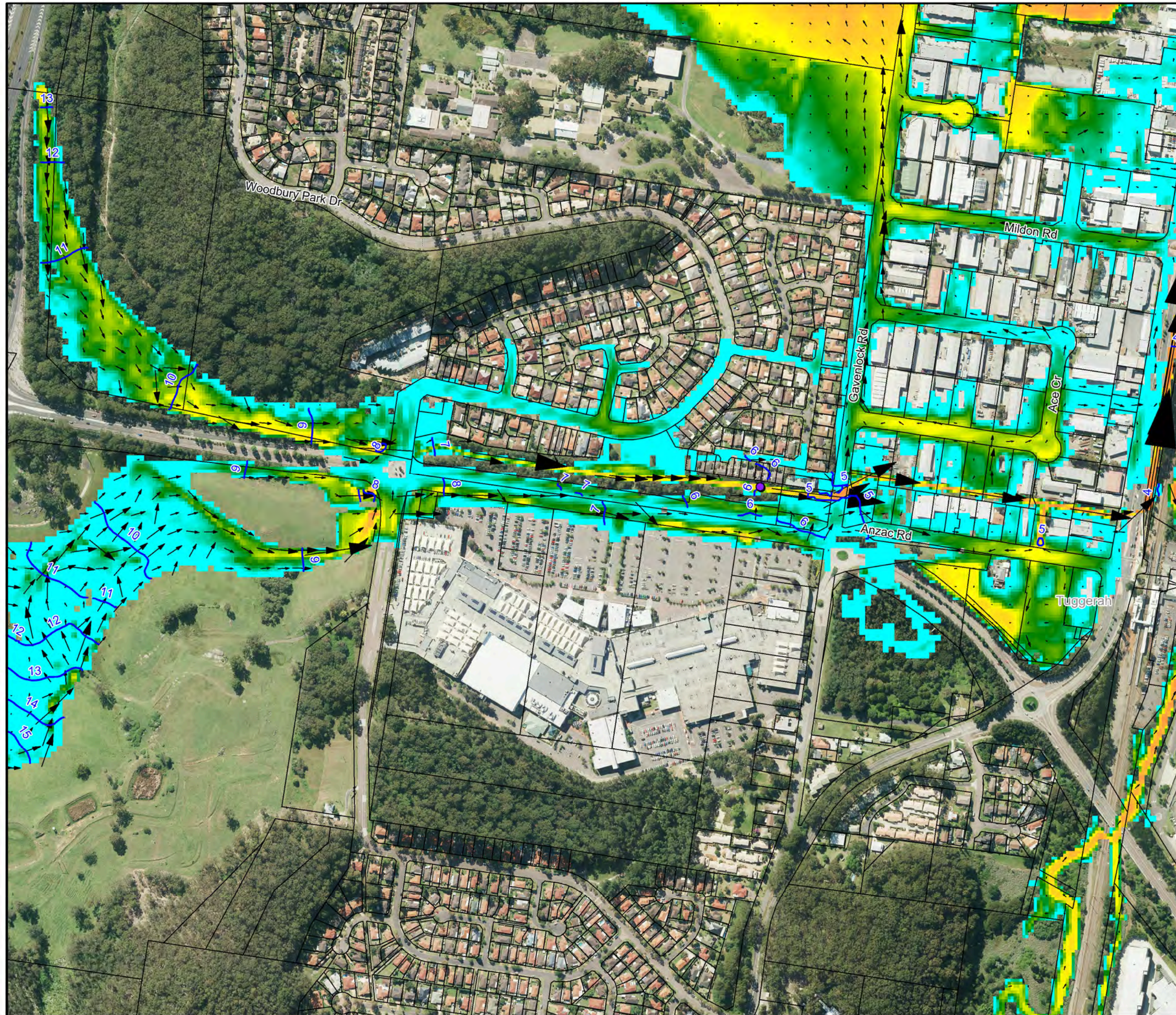
Notes:

Scale 1:5,000 (at A3)

**Figure G2:
Peak Floodwater Depths,
Velocities & Levels for the
20% AEP Flood with
Debris Control Structures**

Prepared By:
Catchment Simulation Solutions
 Suite 2.01, 210 George St
 Sydney, NSW 2000
 File Name: G2.DHV Debris Control Structures.wor





LEGEND

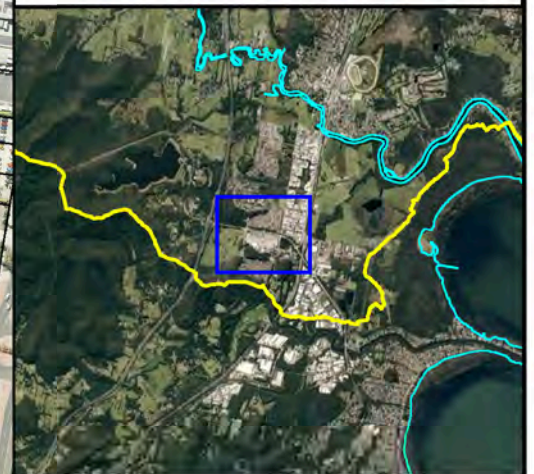
- Peak Water Level Contour (mAHD)
- Debris Control Structure

Depths (m)	Velocity Vector (m/s)
<= 0.2	0.25 m/s
0.5	0.5 m/s
1.0	1 m/s
2.0	
3.0	

Notes:

Scale 1:5,000 (at A3)

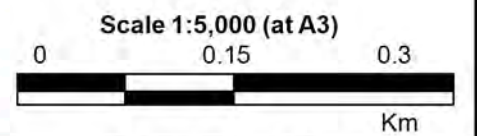
Figure G3:
Peak Floodwater Depths, Velocities & Levels for the 1% AEP Flood with Debris Control Structures



LEGEND

Flood Level Difference (m)	
0.50	0.20
0.10	0.02
0.02	-0.02
-0.02	-0.10
-0.10	-0.20
-0.20	-0.50
Previously wet now dry	Previously dry now wet
Debris Control Structure	

Notes:



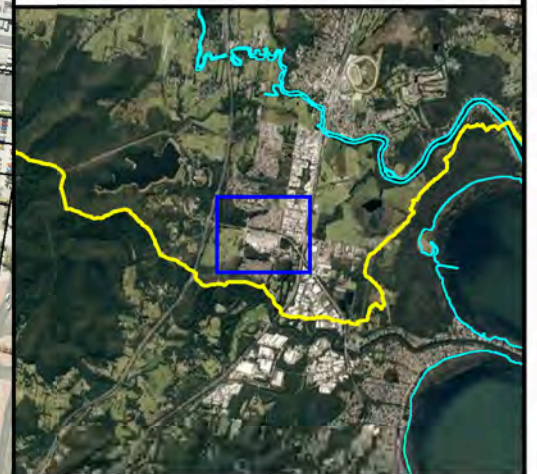
**Figure G4:
Flood Level Difference
Mapping for the 20% AEP
Flood with Debris
Control Structures**

Prepared By:

Catchment Simulation Solutions
 Suite 2.01, 210 George St
 Sydney, NSW 2000

File Name: Figure G4 Flood Level Diff
 20% AEP Debris Control.wor

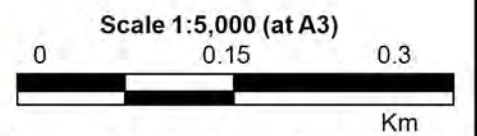




LEGEND

- Flood Level Difference (m)**
- 0.50
 - 0.20
 - 0.10
 - 0.02
 - 0.02
 - 0.10
 - 0.20
 - 0.50
 - Previously wet now dry
 - Previously dry now wet
- Debris Control Structure

Notes:



**Figure G5:
Flood Level Difference
Mapping for the 1% AEP
Flood with Debris
Control Structures**

Prepared By:
Catchment Simulation Solutions
 Suite 2.01, 210 George St
 Sydney, NSW 2000

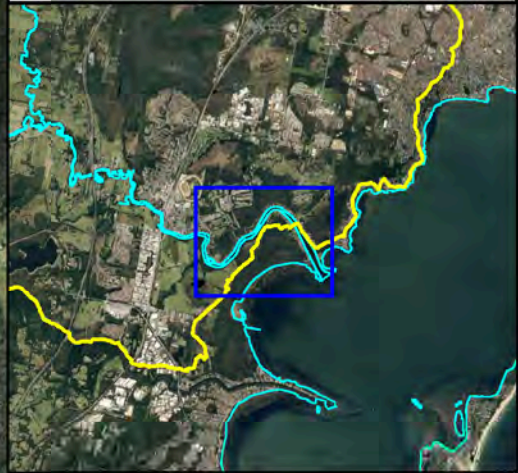
File Name: Figure G5 Flood Level Diff
 1% AEP Debris Control.wor



MAP SET H







WYONG RIVER DREDGING





LEGEND

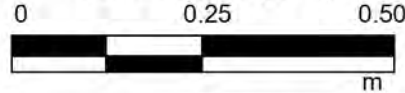
Depth of Dredging

-  <0.25 m
-  0.50 m
-  1.00 m
-  2.00 m
-  3.00 m
-  4.00 m

Notes:




Scale 1:10,000 (at A3)



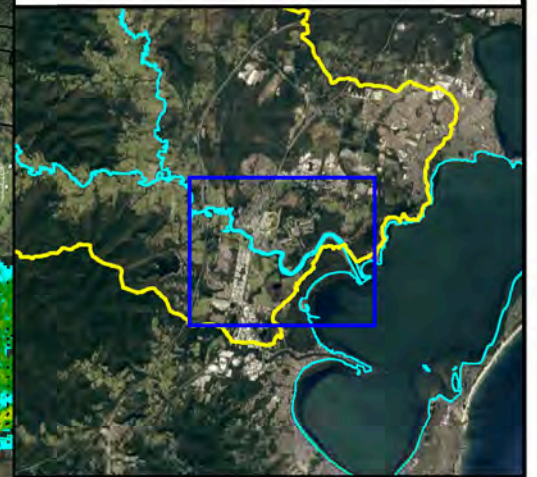
**Figure H1:
Extent of Potential
Wyong River
Dredging**

Prepared By:

 **Catchment Simulation Solutions**
Suite 2.01, 210 George St
Sydney, NSW 2000

File Name: H1 Extent of Potential Wyong River Dredging.wor





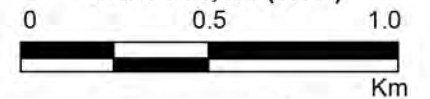
LEGEND

	Peak Water Level Contour (mAHD)		
Depths (m)		Velocity Vector (m/s)	
	<= 0.2		1.0 m/s
	0.5		2.0 m/s
	1.0		4 m/s
	2.0		
	3.0		

Notes:



Scale 1:20,000 (at A3)

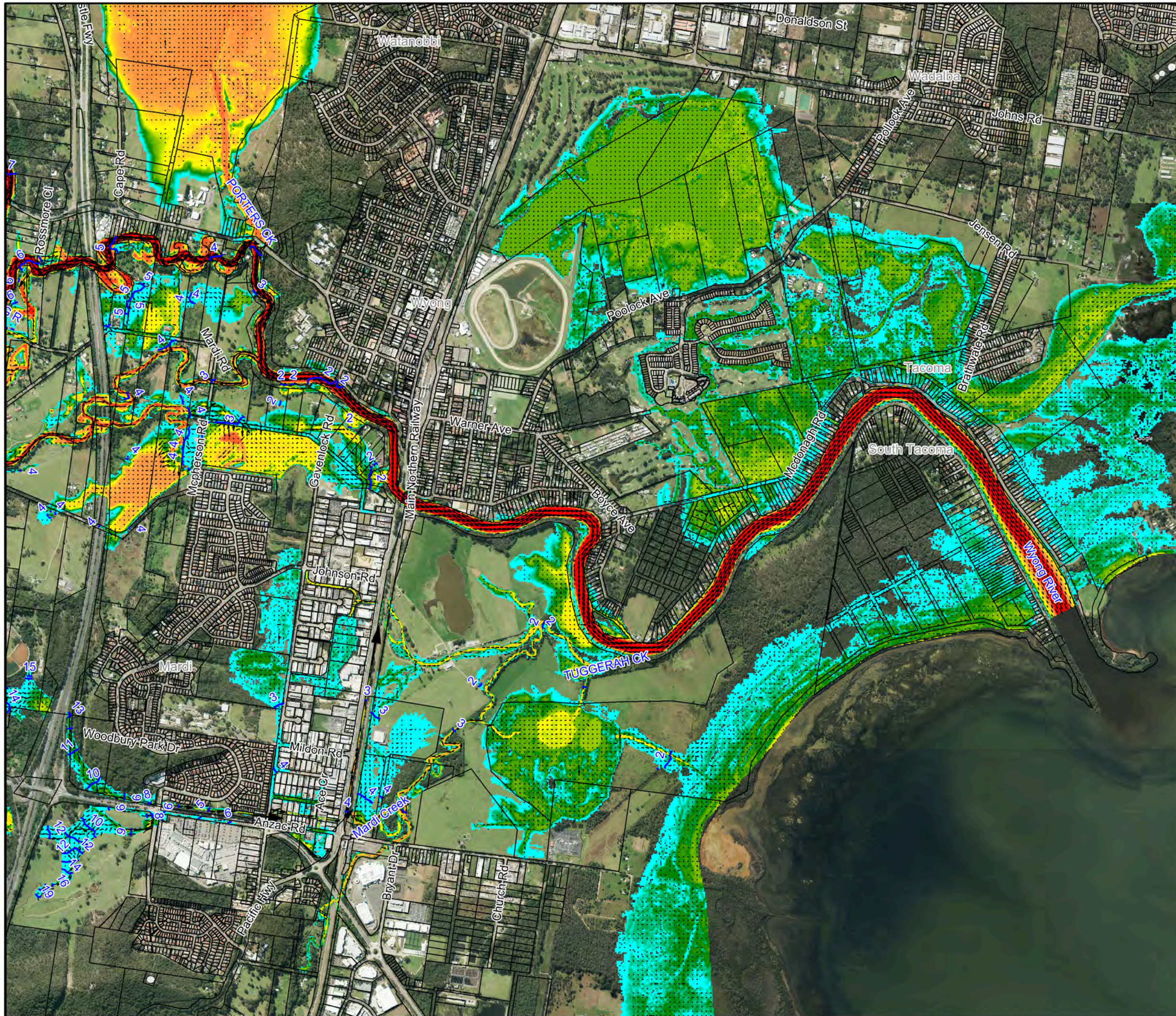


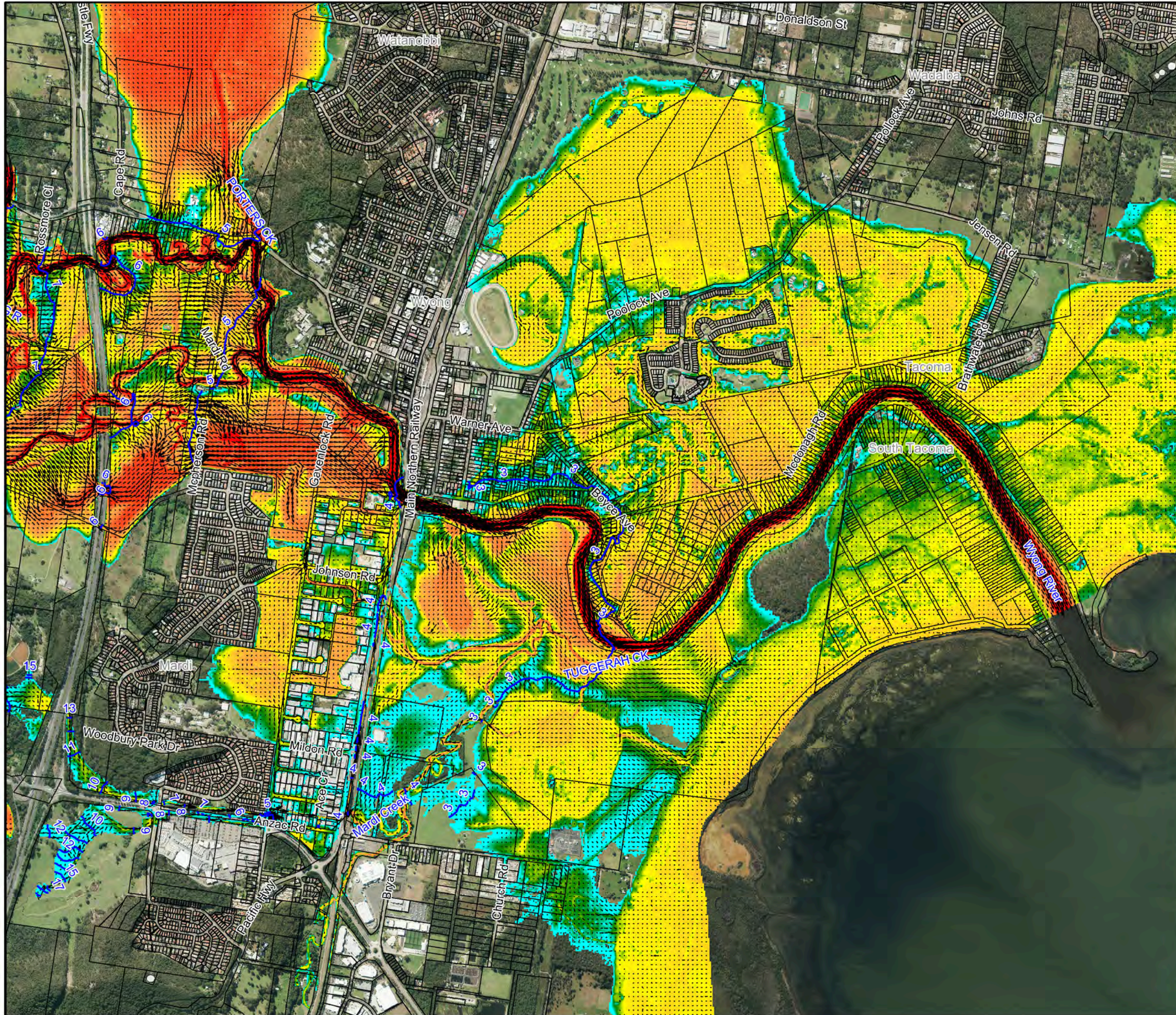
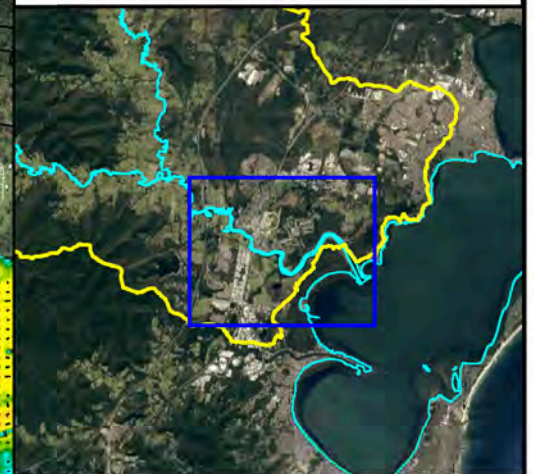
**Figure H2:
Peak Floodwater Depths,
Velocities & Levels for the
20% AEP Flood with
Dredging**

Prepared By:

Catchment Simulation Solutions
Suite 2.01, 210 George St
Sydney, NSW 2000

File Name: H2.DHV Dredging.wor





LEGEND

— Peak Water Level Contour (mAHD)

Depths (m)	Velocity Vector (m/s)
≤ 0.2	1.0 m/s
0.5	2.0 m/s
1.0	4.0 m/s
2.0	
3.0	

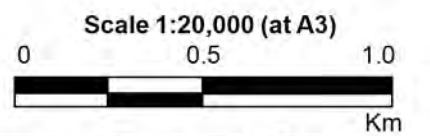
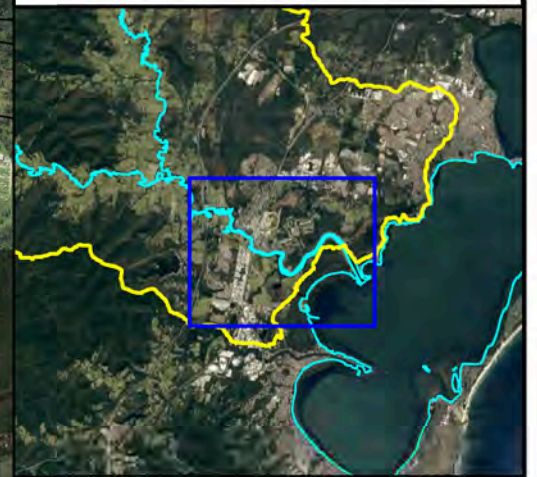


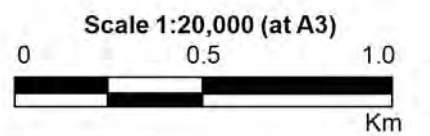
Figure H3:
Peak Floodwater Depths, Velocities & Levels for the 1% AEP Flood with Dredging




LEGEND

Flood Level Difference (m)	
[Red]	0.50
[Dark Red]	0.20
[Orange]	0.10
[Yellow]	0.02
[Light Green]	-0.02
[Cyan]	-0.10
[Blue]	-0.20
[Dark Blue]	-0.50
[Black]	Previously wet now dry
[Magenta]	Previously dry now wet

Notes:

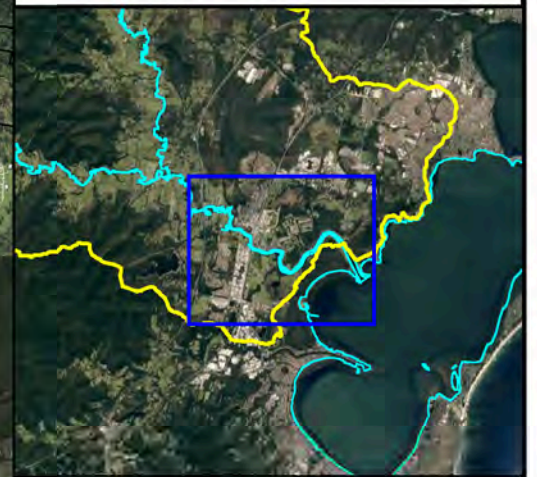


**Figure H4:
Flood Level Difference
Mapping for the 20% AEP
Flood with Dredging**

Prepared By:

Catchment Simulation Solutions
 Suite 2.01, 210 George St
 Sydney, NSW 2000

File Name: Figure H4 Flood Level Diff
20% AEP Dredging.wor

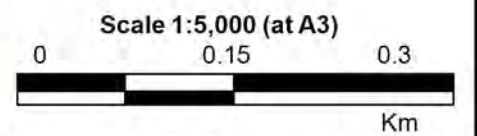





LEGEND

Flood Level Difference (m)	
■	0.50
■	0.20
■	0.10
■	0.02
■	-0.02
■	-0.10
■	-0.20
■	-0.50
■	Previously wet now dry
■	Previously dry now wet

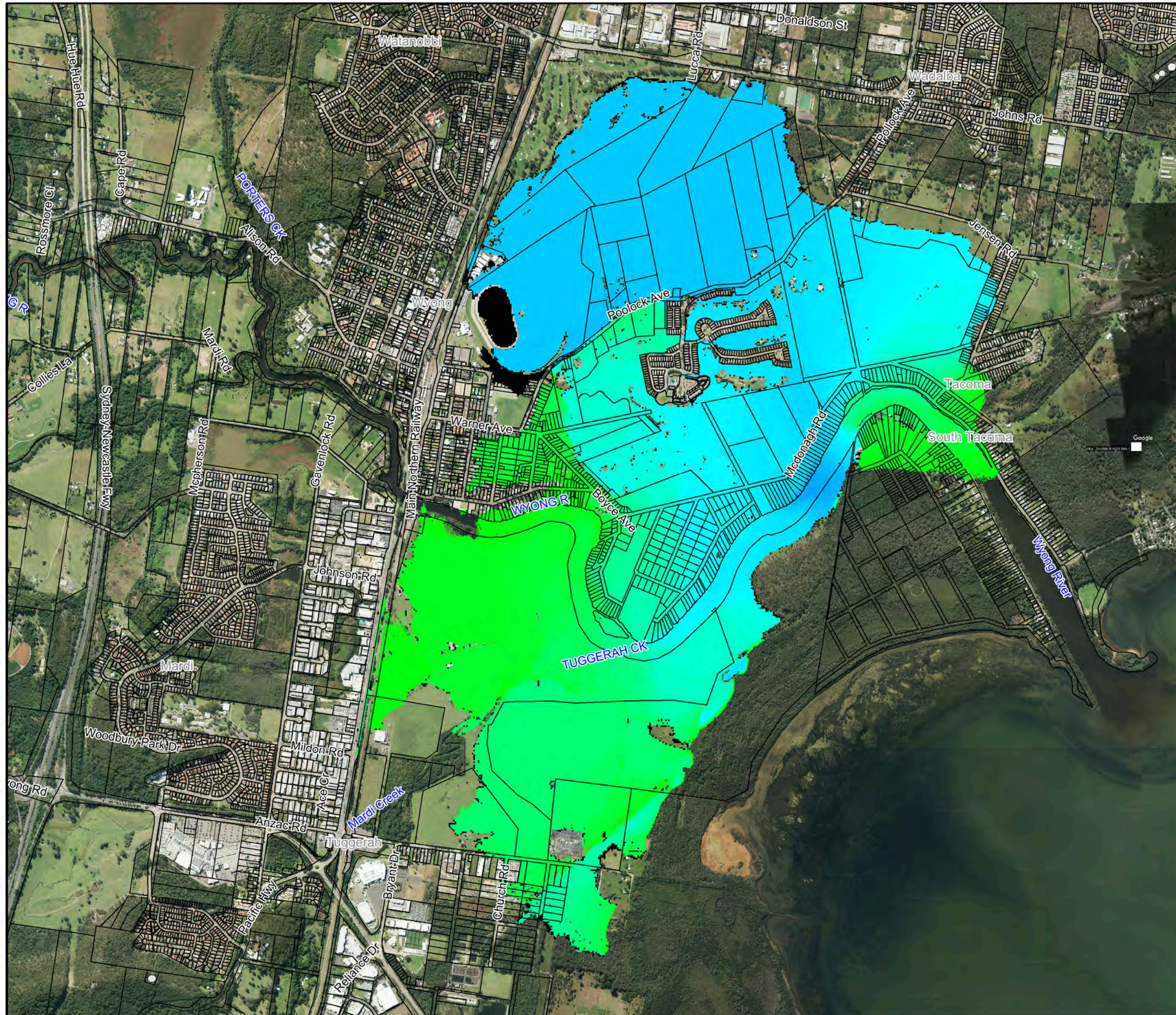
Notes:



**Figure H5:
Flood Level Difference
Mapping for the 1% AEP
Flood with Dredging**

Prepared By:

Catchment Simulation Solutions
 Suite 2.01, 210 George St
 Sydney, NSW 2000

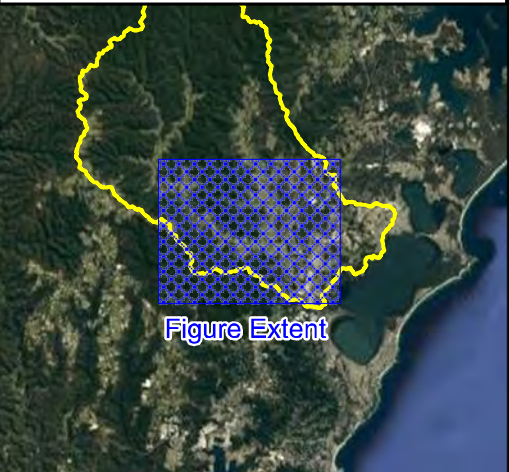
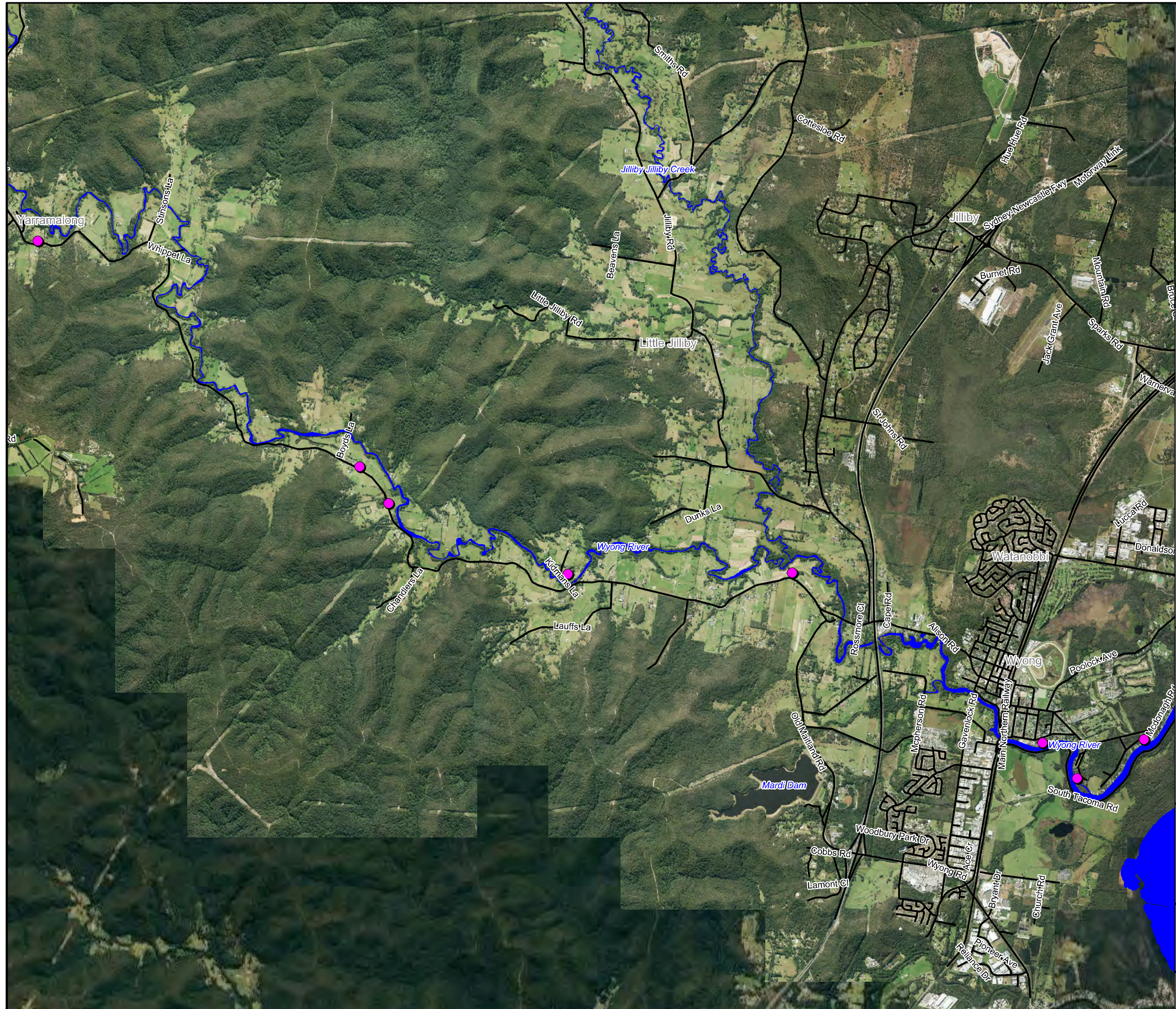
File Name: Figure H5 Flood Level Diff
 1% AEP Dredging.wor



MAP SET I

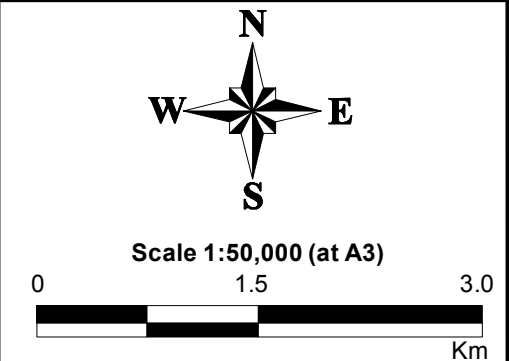
PROPERTY MODIFICATION OPTIONS





LEGEND

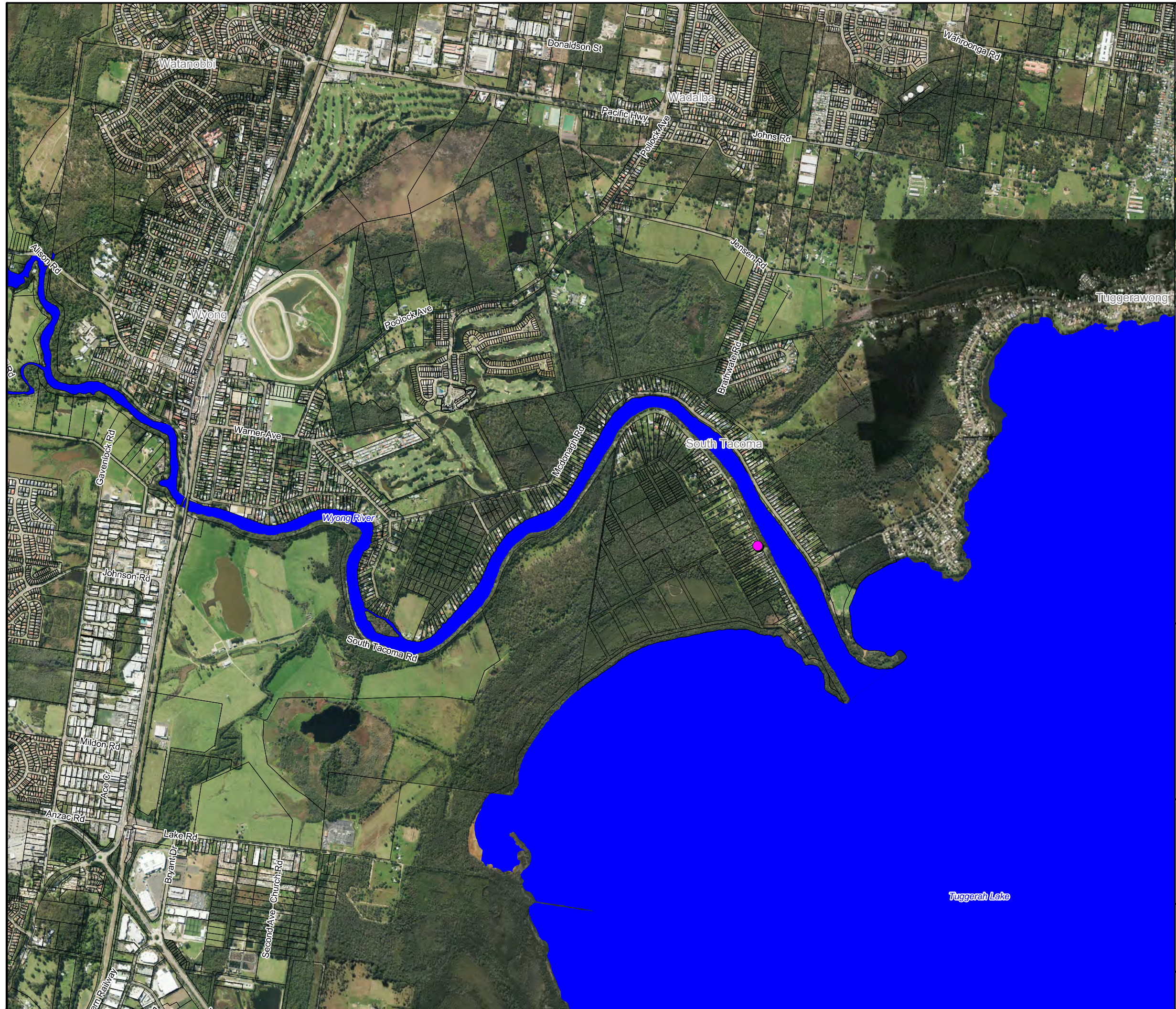
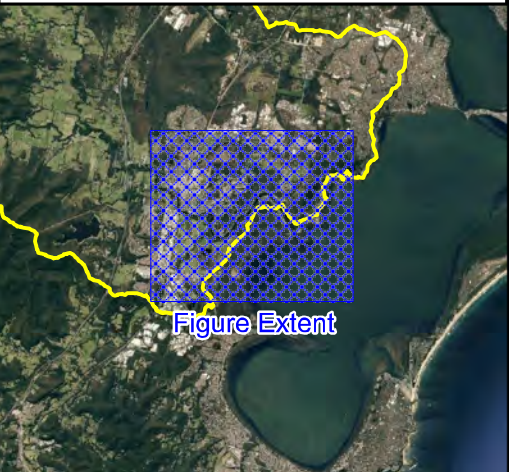
- Property Eligible for Voluntary House Purchase



**Figure I1:
Location of Houses
Potentially Eligible for
Voluntary Purchase**

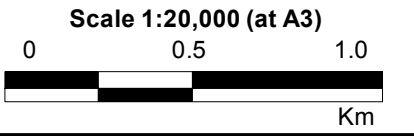
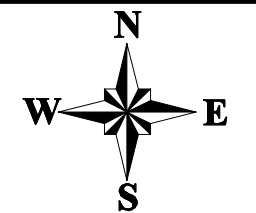
Prepared By:
Catchment Simulation Solutions
Suite 2.01, 210 George St
Sydney, NSW 2000

File Name: Properties Eligible for House Purchase.wor



LEGEND

- Property Eligible for Voluntary House Raising



**Figure I2:
Location of Houses
Potentially Eligible for
Voluntary Raising**

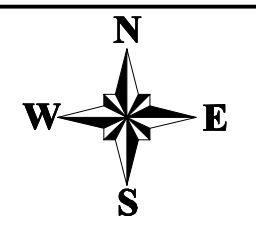
Prepared By:
Catchment Simulation Solutions
Suite 2.01, 210 George St
Sydney, NSW 2000

File Name: Properties Eligible for House Raising.wor




LEGEND

● Property Eligible for Voluntary Flood Proofing

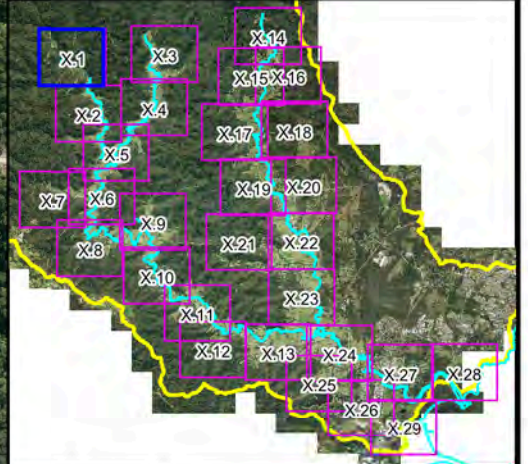
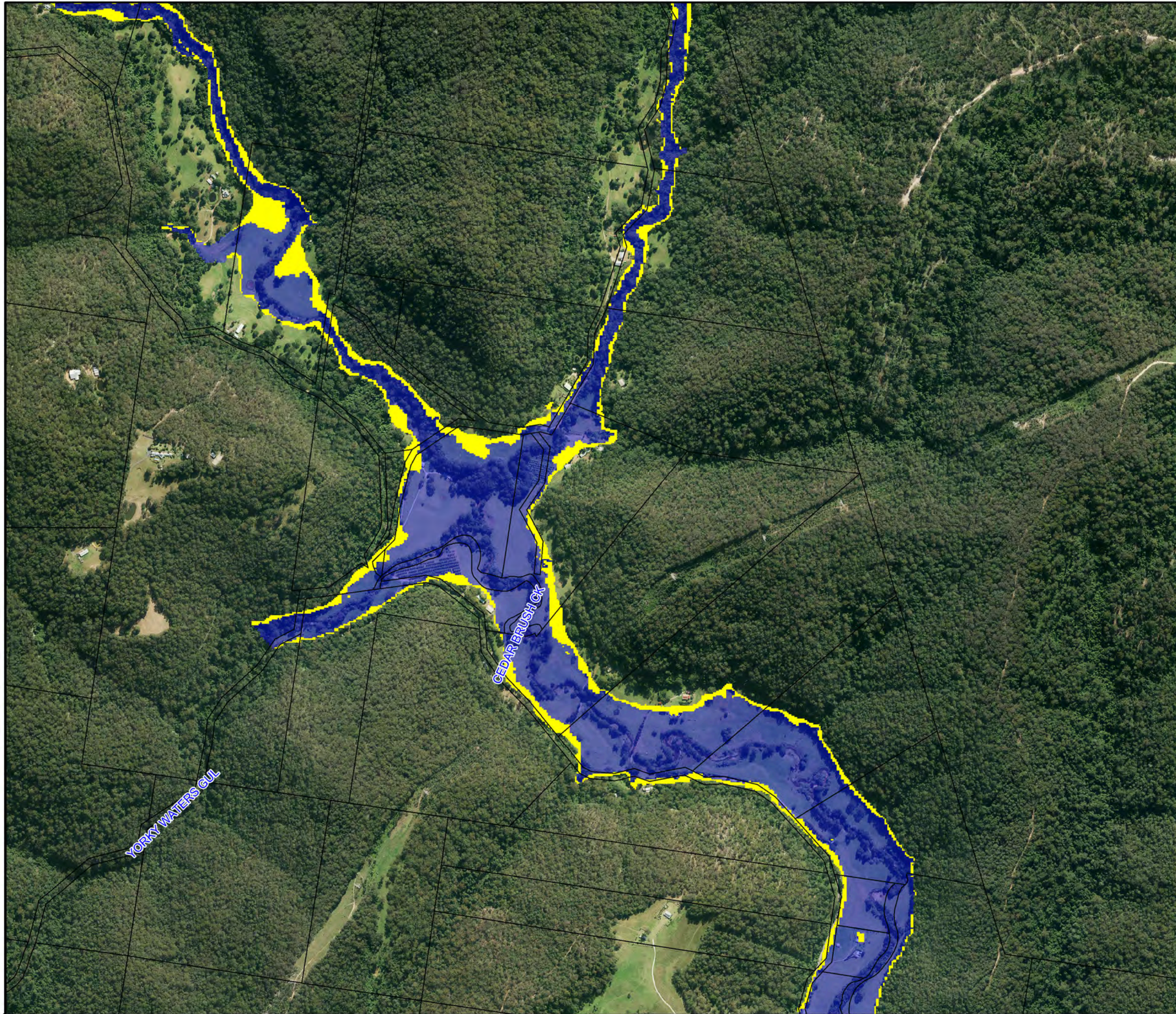


Scale 1:20,000 (at A3)
0 0.5 1.0
Km

**Figure I3:
Location of Houses
Potentially Eligible for
Voluntary Flood Proofing**

Prepared By:
 **Catchment Simulation Solutions**
Suite 2.01, 210 George St
Sydney, NSW 2000

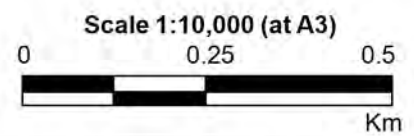
File Name: Properties Eligible for Flood Proofing.wor



LEGEND

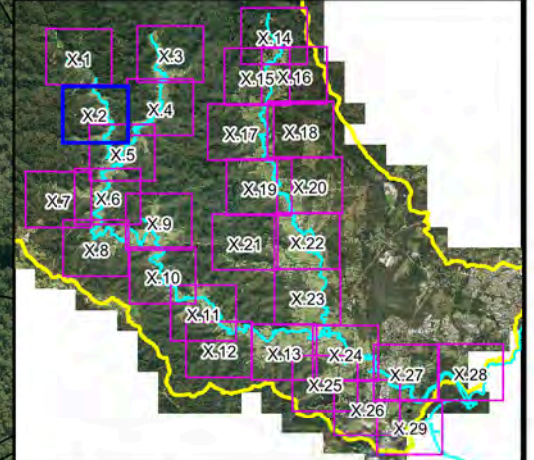
- Areas where exceptional circumstances should be considered
- Flood Planning Area

Notes:





**Figure I4.1:
Areas Where Exceptional
Circumstances Should
Be Considered**

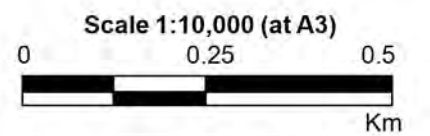
Prepared By:
Catchment Simulation Solutions
 Suite 2.01, 210 George St
 Sydney, NSW 2000




LEGEND

-  Areas where exceptional circumstances should be considered
-  Flood Planning Area

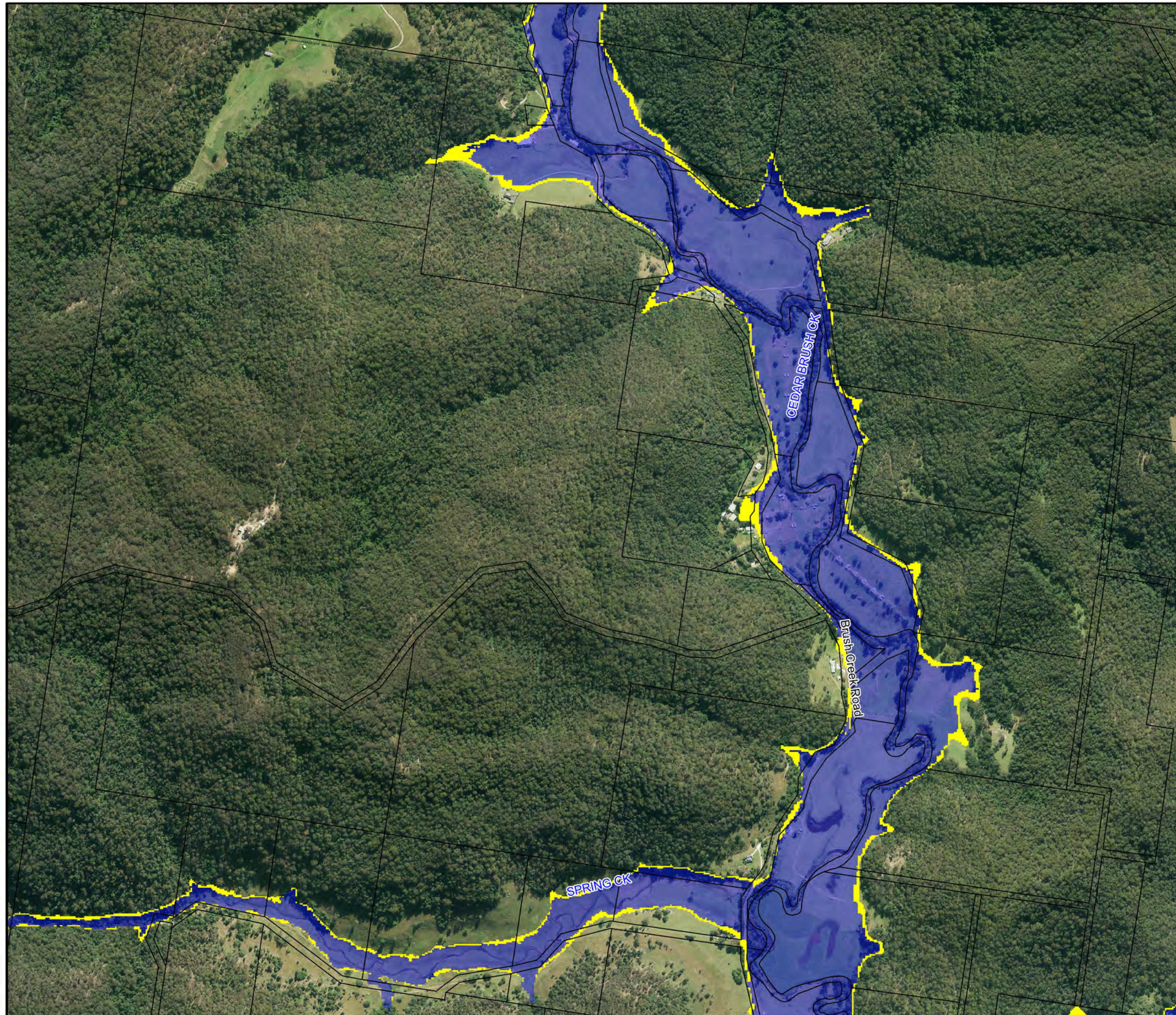
Notes:

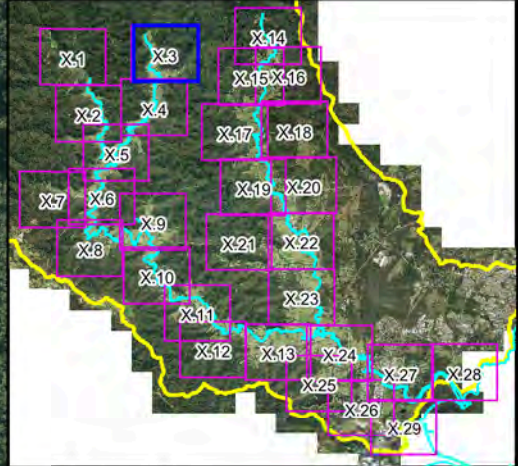
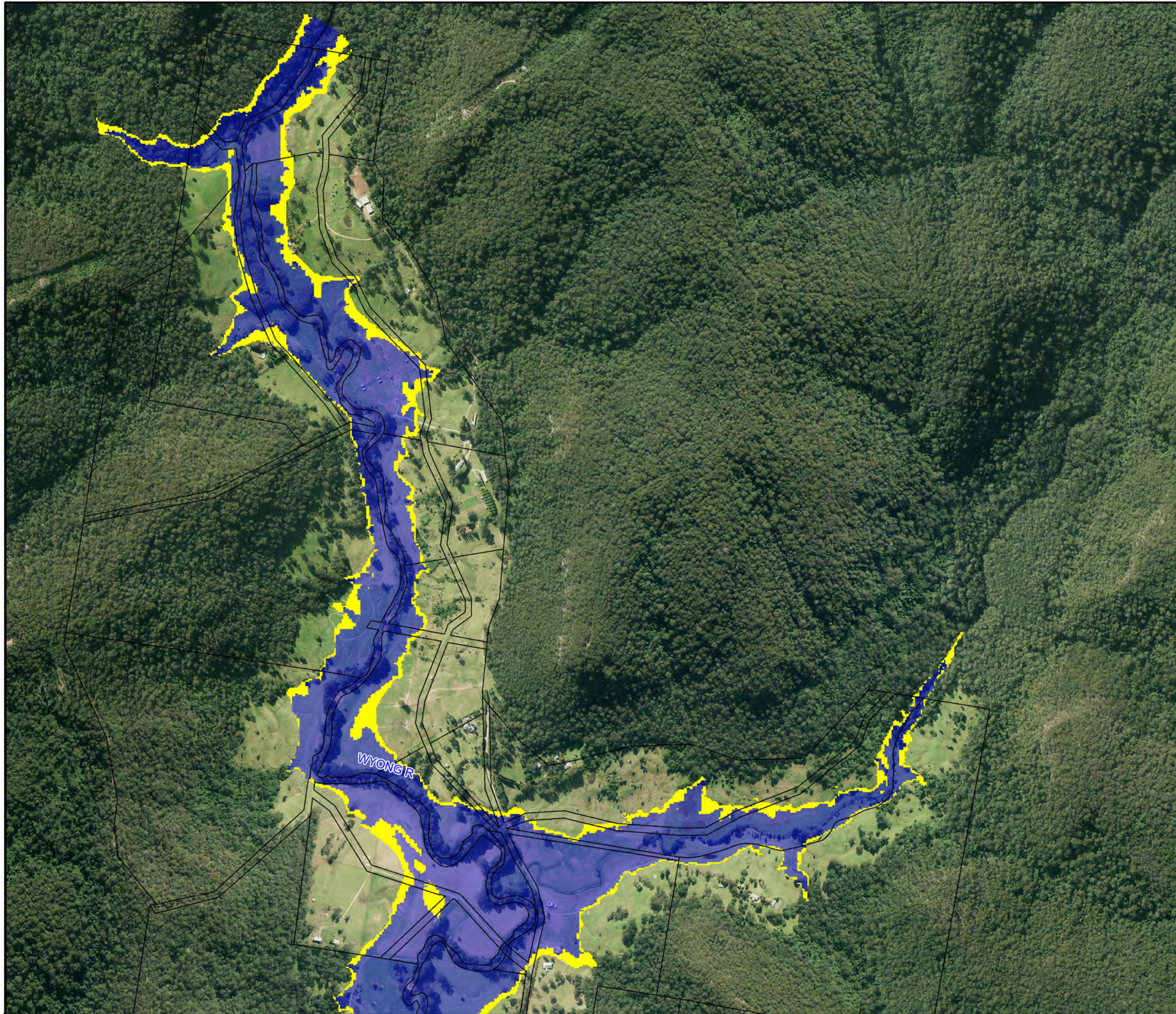


**Figure I4.2:
Areas Where Exceptional
Circumstances Should
Be Considered**

Prepared By:
 **Catchment Simulation Solutions**
Suite 2.01, 210 George St
Sydney, NSW 2000

File Name: Areas Where Exceptional
Circumstances Should Be Considered.wor

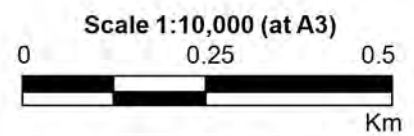




LEGEND

- Areas where exceptional circumstances should be considered
- Flood Planning Area

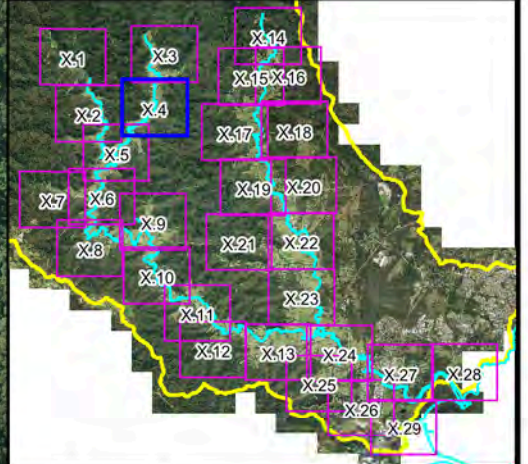
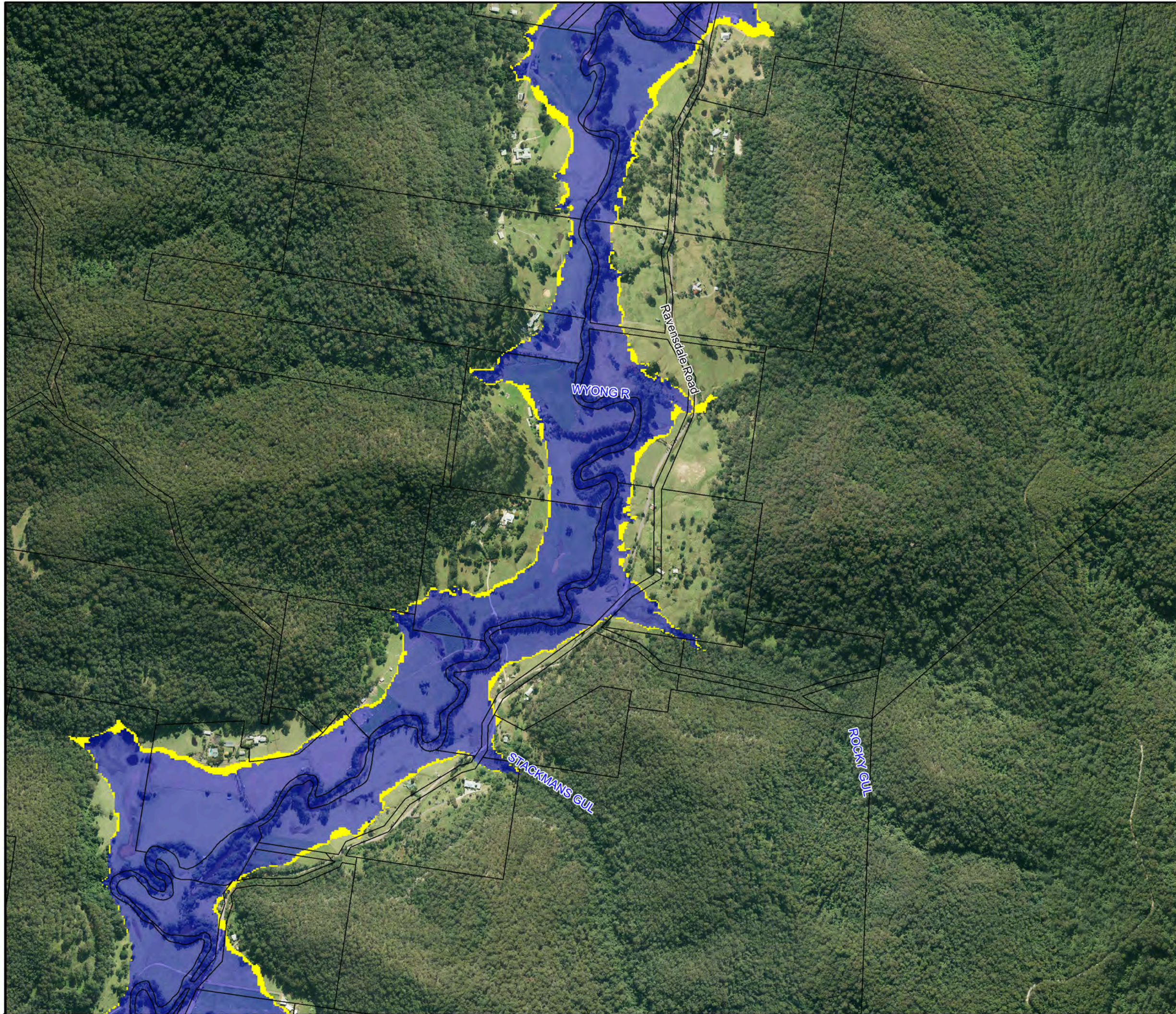
Notes:



**Figure I4.3:
Areas Where Exceptional
Circumstances Should
Be Considered**

Prepared By:
Catchment Simulation Solutions
 Suite 2.01, 210 George St
 Sydney, NSW 2000

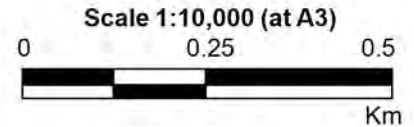
File Name: Areas Where Exceptional Circumstances Should Be Considered.wor



LEGEND

- Areas where exceptional circumstances should be considered
- Flood Planning Area

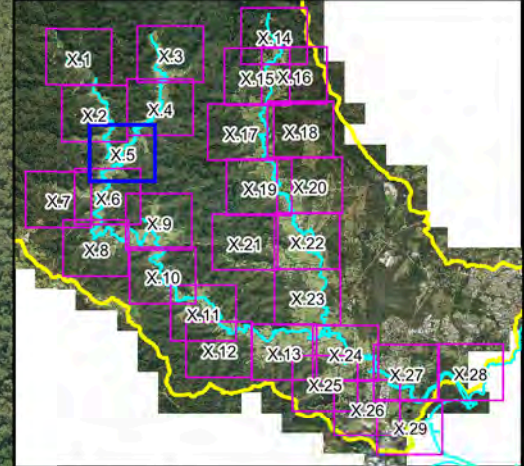
Notes:





**Figure I4.4:
Areas Where Exceptional
Circumstances Should
Be Considered**

Prepared By:
Catchment Simulation Solutions
 Suite 2.01, 210 George St
 Sydney, NSW 2000

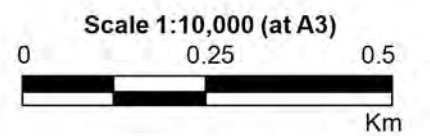
File Name: Areas Where Exceptional Circumstances Should Be Considered.wor




LEGEND

-  Areas where exceptional circumstances should be considered
-  Flood Planning Area

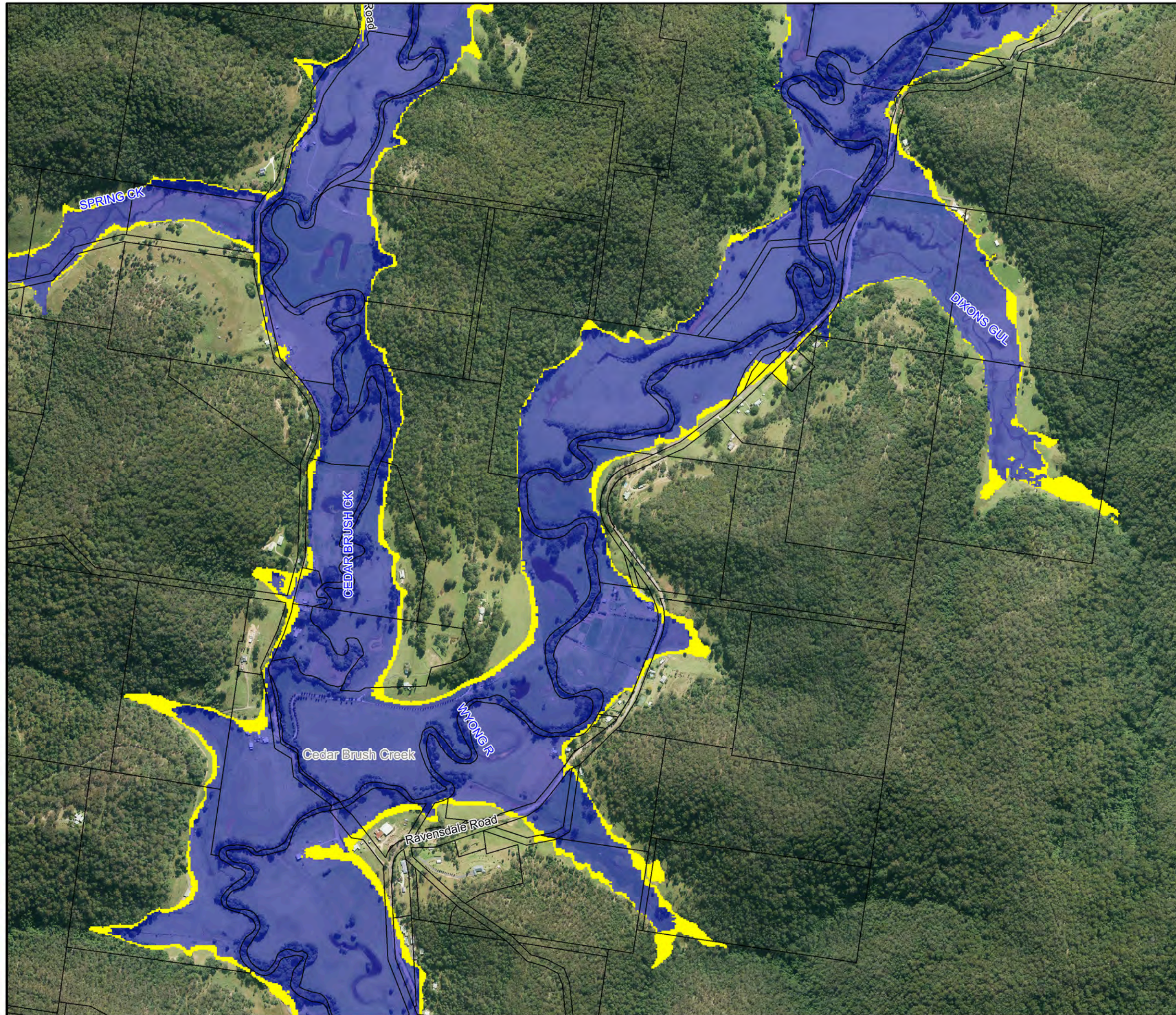
Notes:

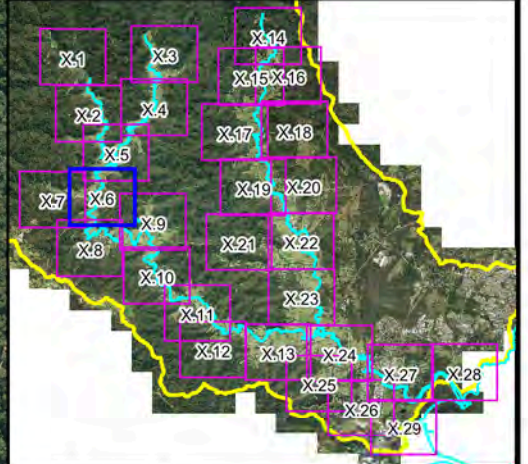
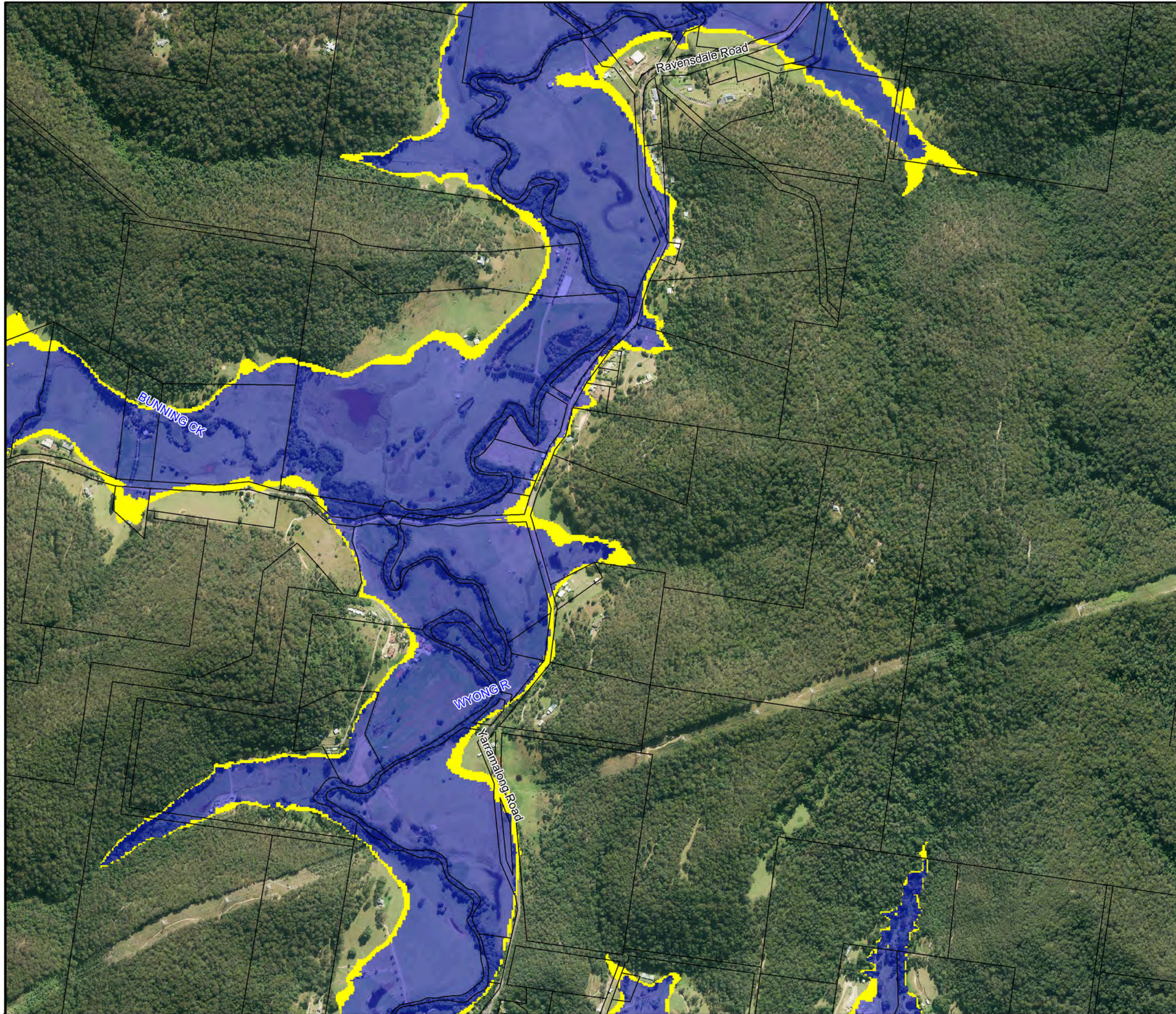


**Figure I4.5:
Areas Where Exceptional
Circumstances Should
Be Considered**

Prepared By:
 **Catchment Simulation Solutions**
Suite 2.01, 210 George St
Sydney, NSW 2000

File Name: Areas Where Exceptional
Circumstances Should Be Considered.wor

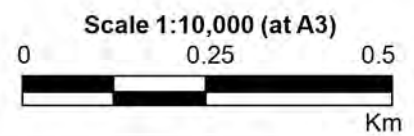




LEGEND

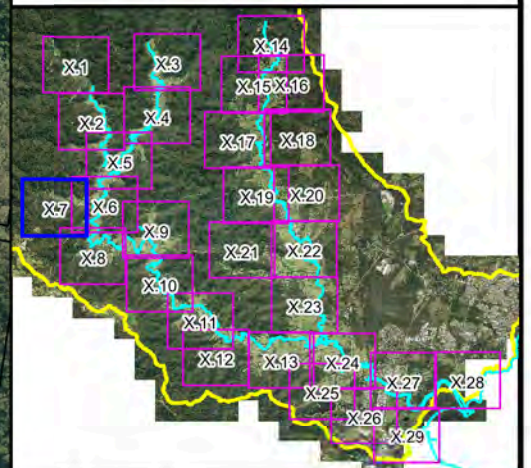
- Areas where exceptional circumstances should be considered
- Flood Planning Area

Notes:





**Figure I4.6:
Areas Where Exceptional
Circumstances Should
Be Considered**

Prepared By:
Catchment Simulation Solutions
 Suite 2.01, 210 George St
 Sydney, NSW 2000



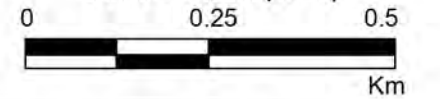
LEGEND

-  Areas where exceptional circumstances should be considered
-  Flood Planning Area

Notes:




Scale 1:10,000 (at A3)

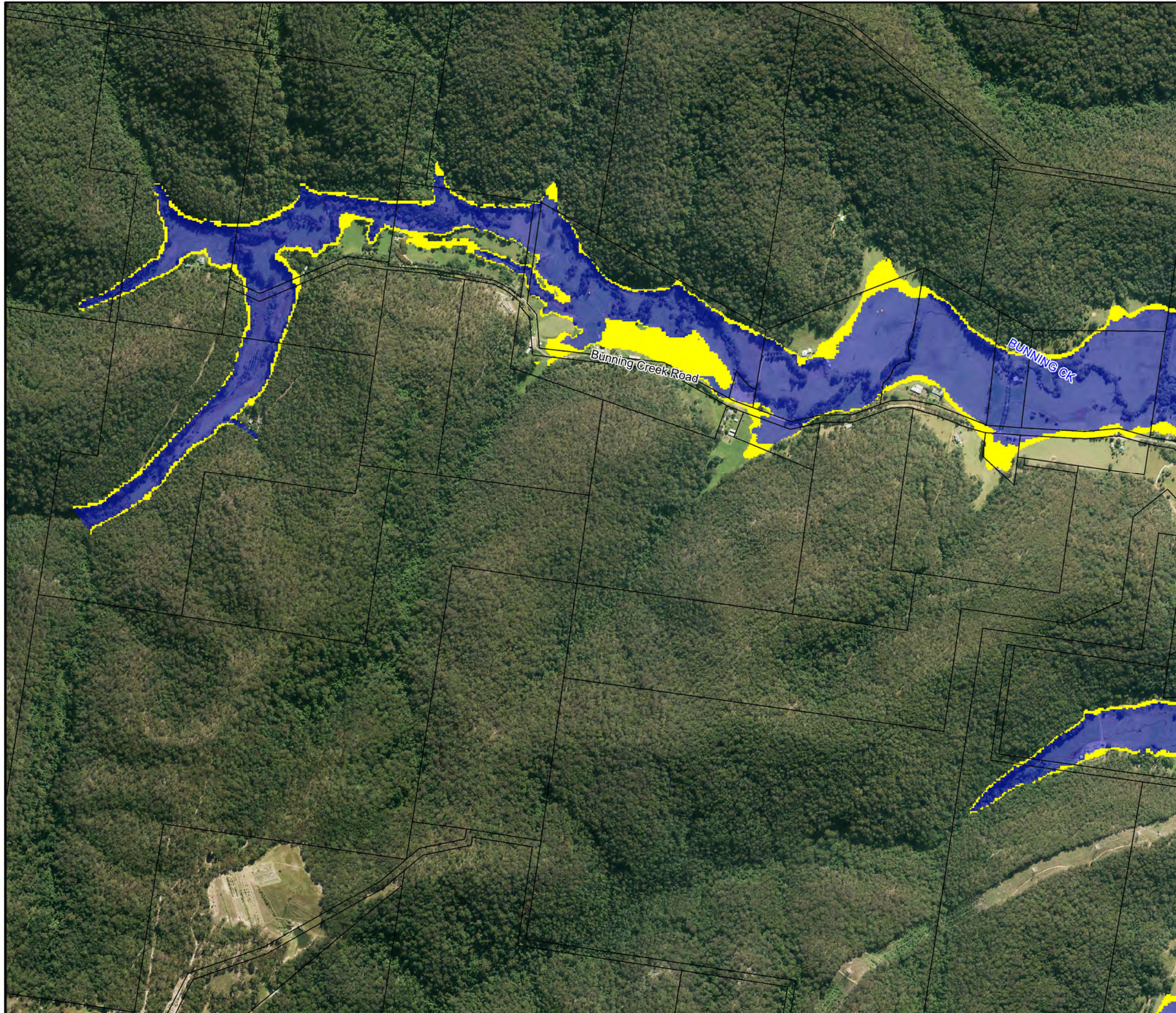


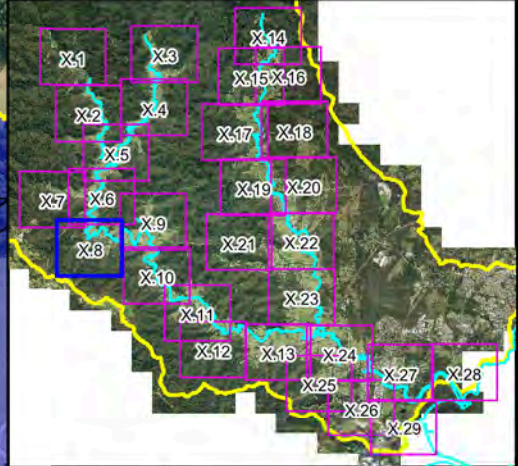
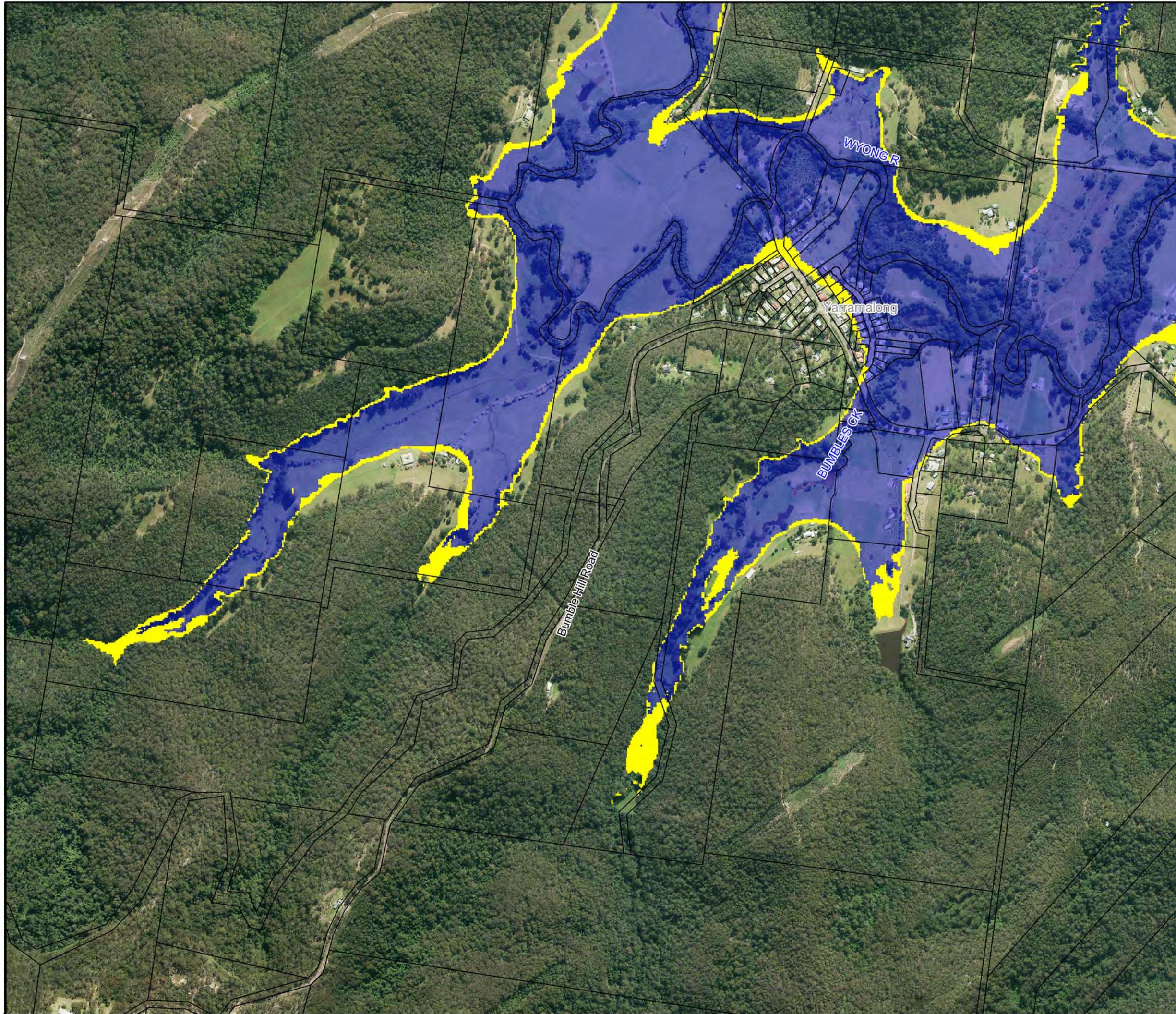
**Figure I4.7:
Areas Where Exceptional
Circumstances Should
Be Considered**

Prepared By:



 **Catchment Simulation Solutions**
Suite 2.01, 210 George St
Sydney, NSW 2000

File Name: Areas Where Exceptional
Circumstances Should Be Considered.wor

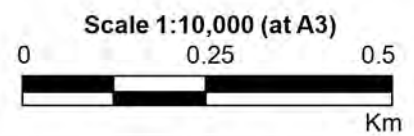





LEGEND

-  Areas where exceptional circumstances should be considered
-  Flood Planning Area

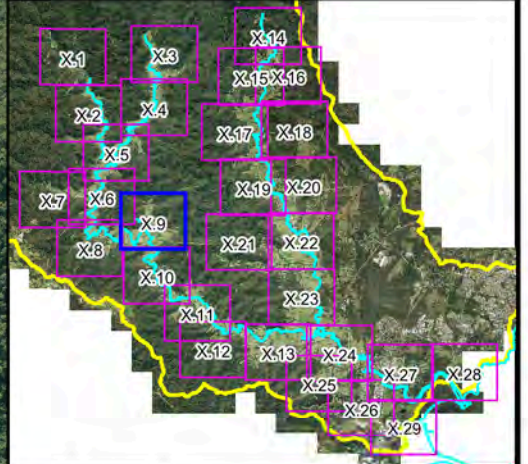
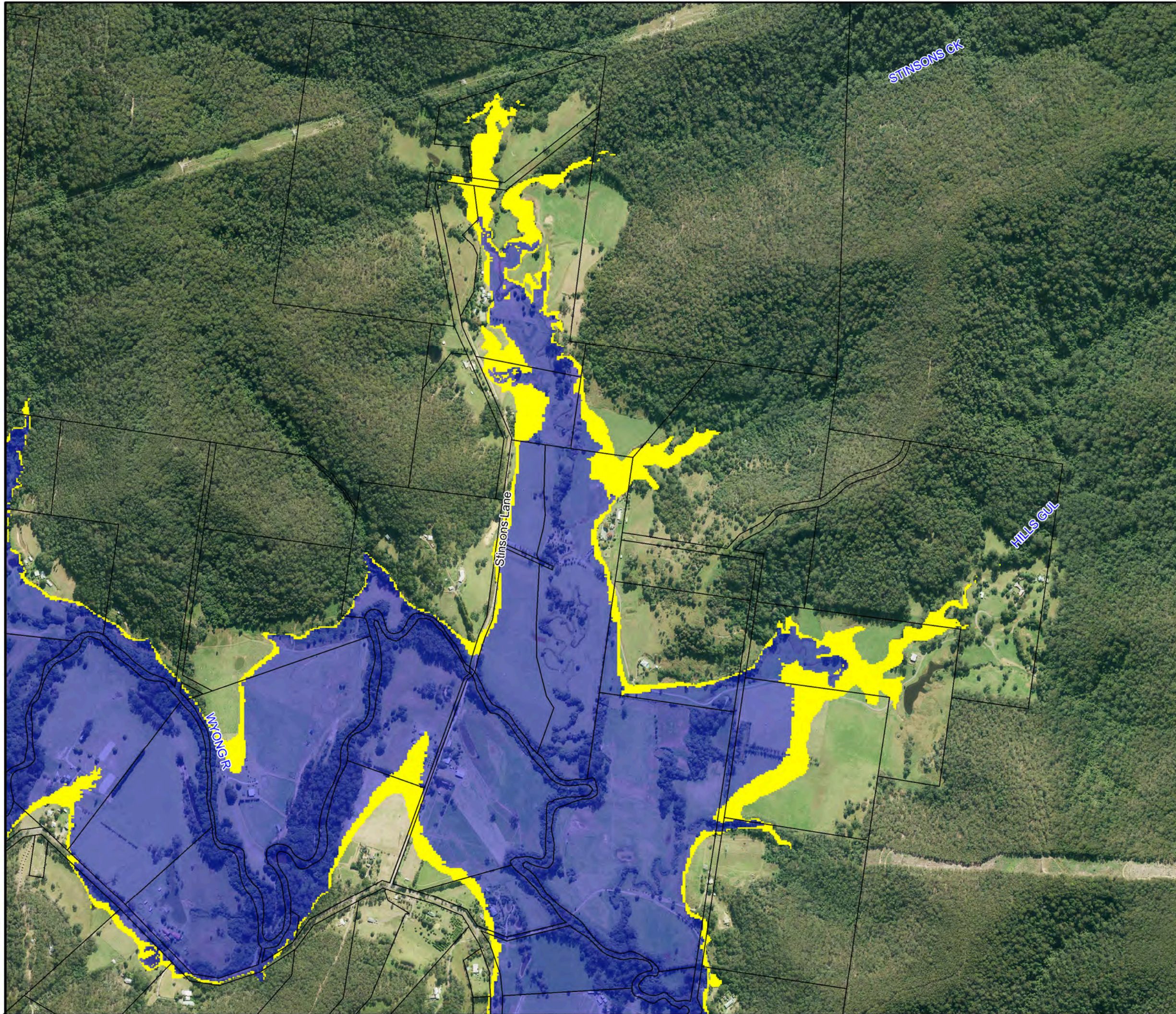
Notes:



**Figure I4.8:
Areas Where Exceptional
Circumstances Should
Be Considered**

Prepared By:
 Catchment Simulation Solutions
Suite 2.01, 210 George St
Sydney, NSW 2000

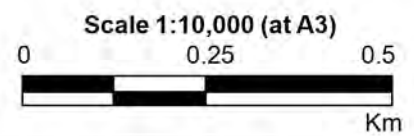
File Name: Areas Where Exceptional
Circumstances Should Be Considered.wor



LEGEND

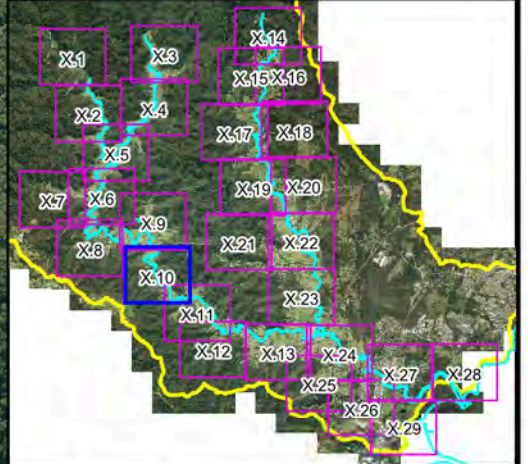
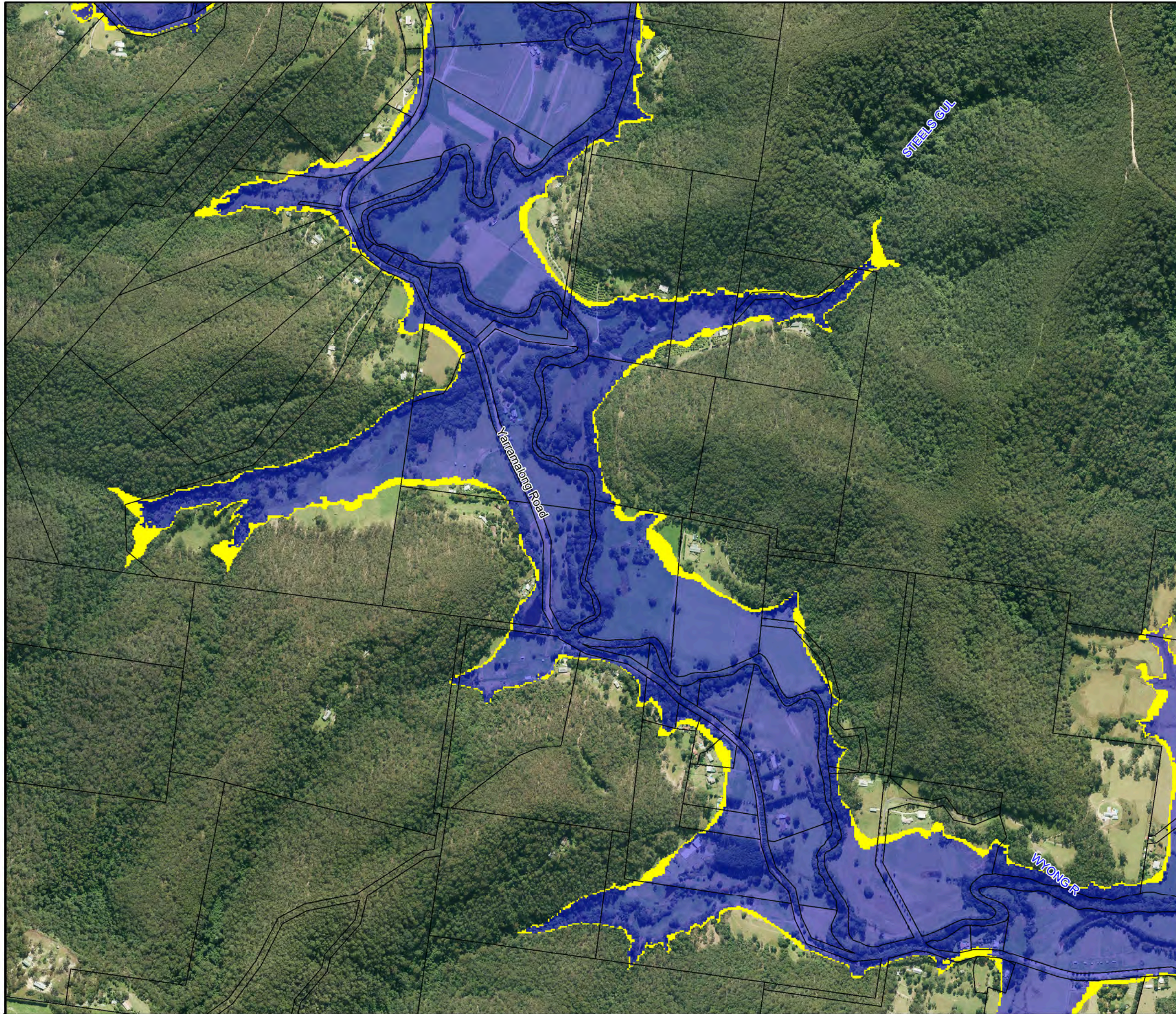
- Areas where exceptional circumstances should be considered
- Flood Planning Area

Notes:



**Figure I4.9:
Areas Where Exceptional
Circumstances Should
Be Considered**

Prepared By:
Catchment Simulation Solutions
 Suite 2.01, 210 George St
 Sydney, NSW 2000



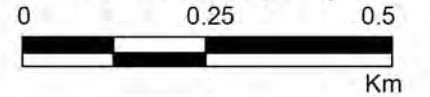
LEGEND

- Areas where exceptional circumstances should be considered
- Flood Planning Area

Notes:



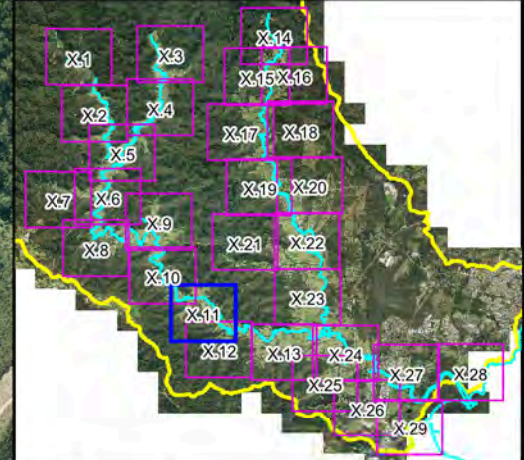
Scale 1:10,000 (at A3)





**Figure I4.10:
Areas Where Exceptional
Circumstances Should
Be Considered**

Prepared By:
Catchment Simulation Solutions
 Suite 2.01, 210 George St
 Sydney, NSW 2000

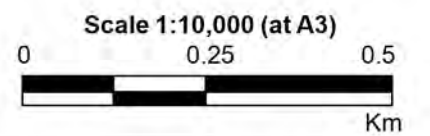
File Name: Areas Where Exceptional Circumstances Should Be Considered.wor




LEGEND

-  Areas where exceptional circumstances should be considered
-  Flood Planning Area

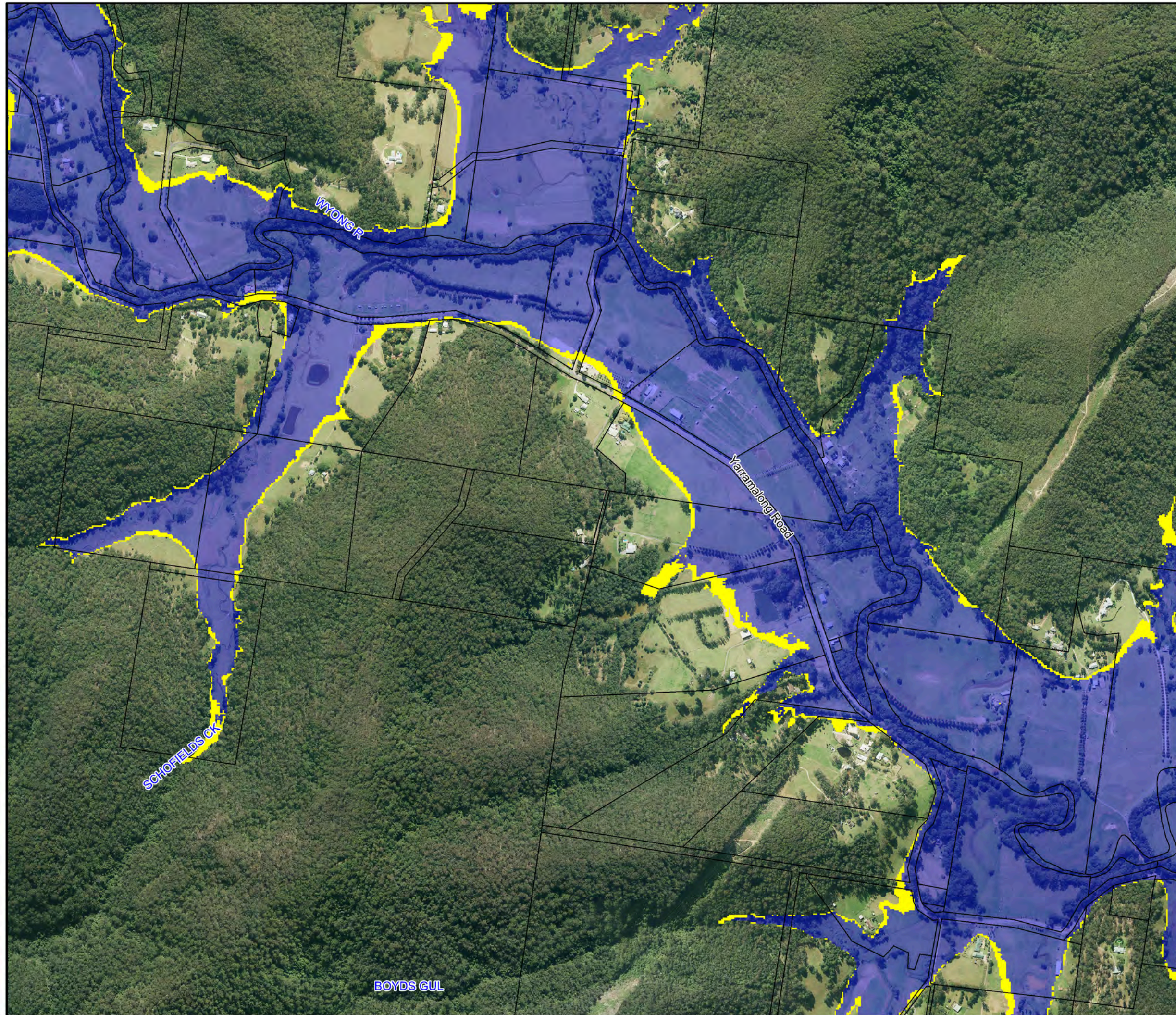
Notes:

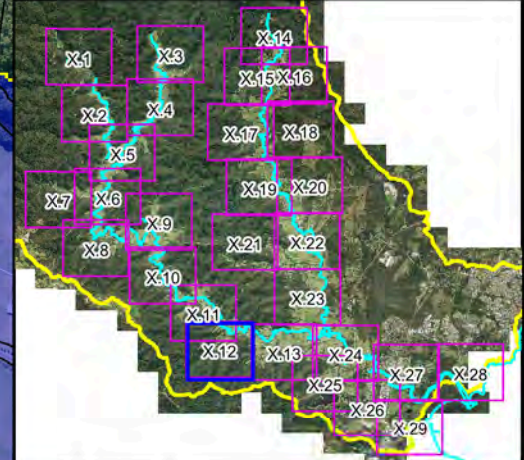


**Figure I4.11:
Areas Where Exceptional
Circumstances Should
Be Considered**



Prepared By:
 **Catchment Simulation Solutions**
Suite 2.01, 210 George St
Sydney, NSW 2000

File Name: Areas Where Exceptional
Circumstances Should Be Considered.wor

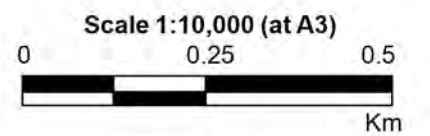





LEGEND

-  Areas where exceptional circumstances should be considered
-  Flood Planning Area

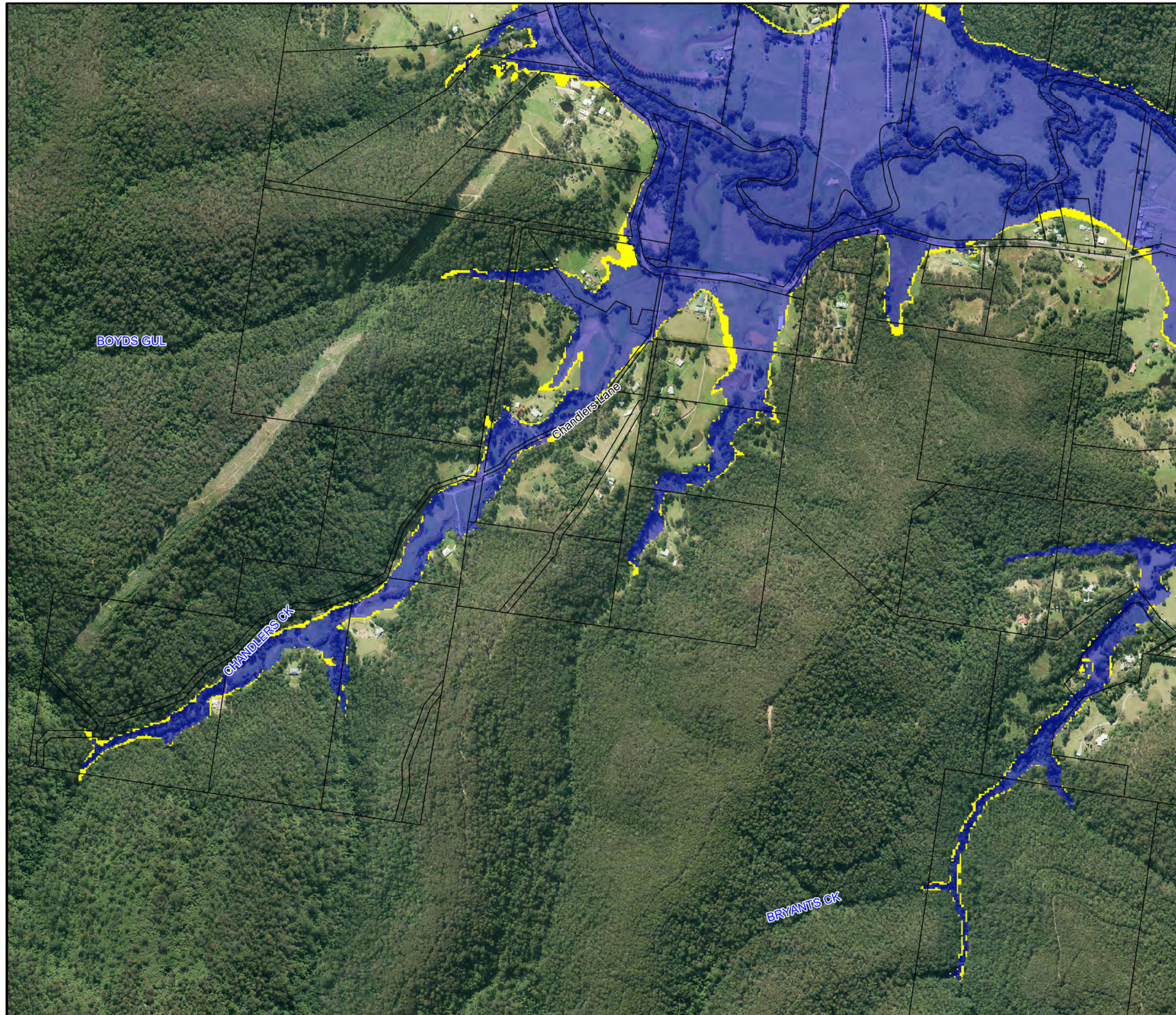
Notes:

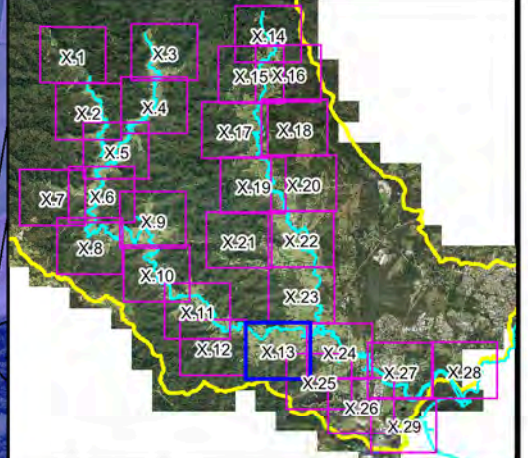
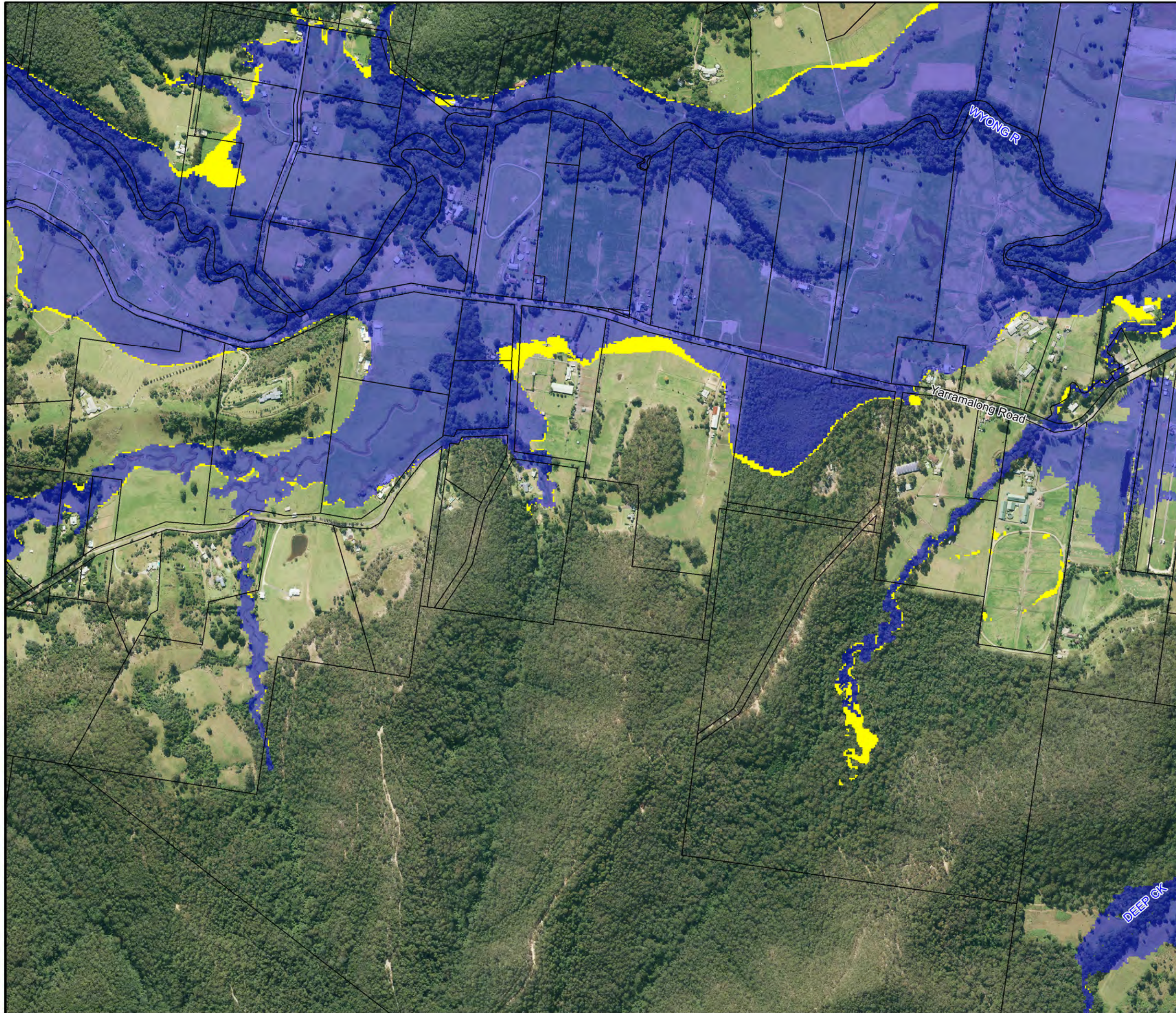


**Figure I4.12:
Areas Where Exceptional
Circumstances Should
Be Considered**

Prepared By:
 **Catchment Simulation Solutions**
Suite 2.01, 210 George St
Sydney, NSW 2000

File Name: Areas Where Exceptional Circumstances Should Be Considered.wor





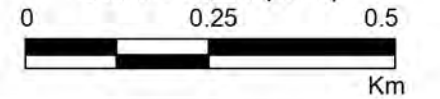
LEGEND

- Areas where exceptional circumstances should be considered
- Flood Planning Area

Notes:



Scale 1:10,000 (at A3)

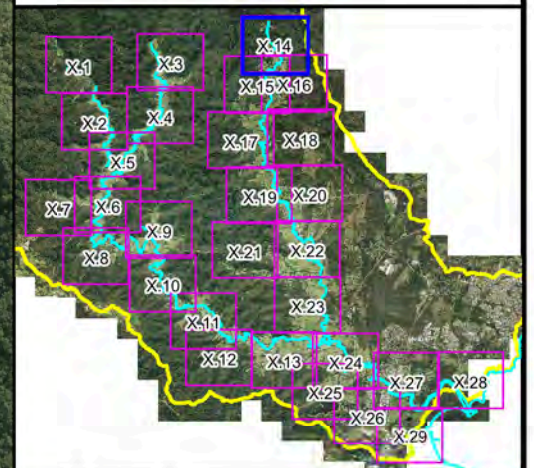


**Figure I4.13:
Areas Where Exceptional
Circumstances Should
Be Considered**



Prepared By:

Catchment Simulation Solutions
Suite 2.01, 210 George St
Sydney, NSW 2000

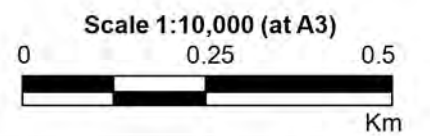
File Name: Areas Where Exceptional
Circumstances Should Be Considered.wor




LEGEND

-  Areas where exceptional circumstances should be considered
-  Flood Planning Area

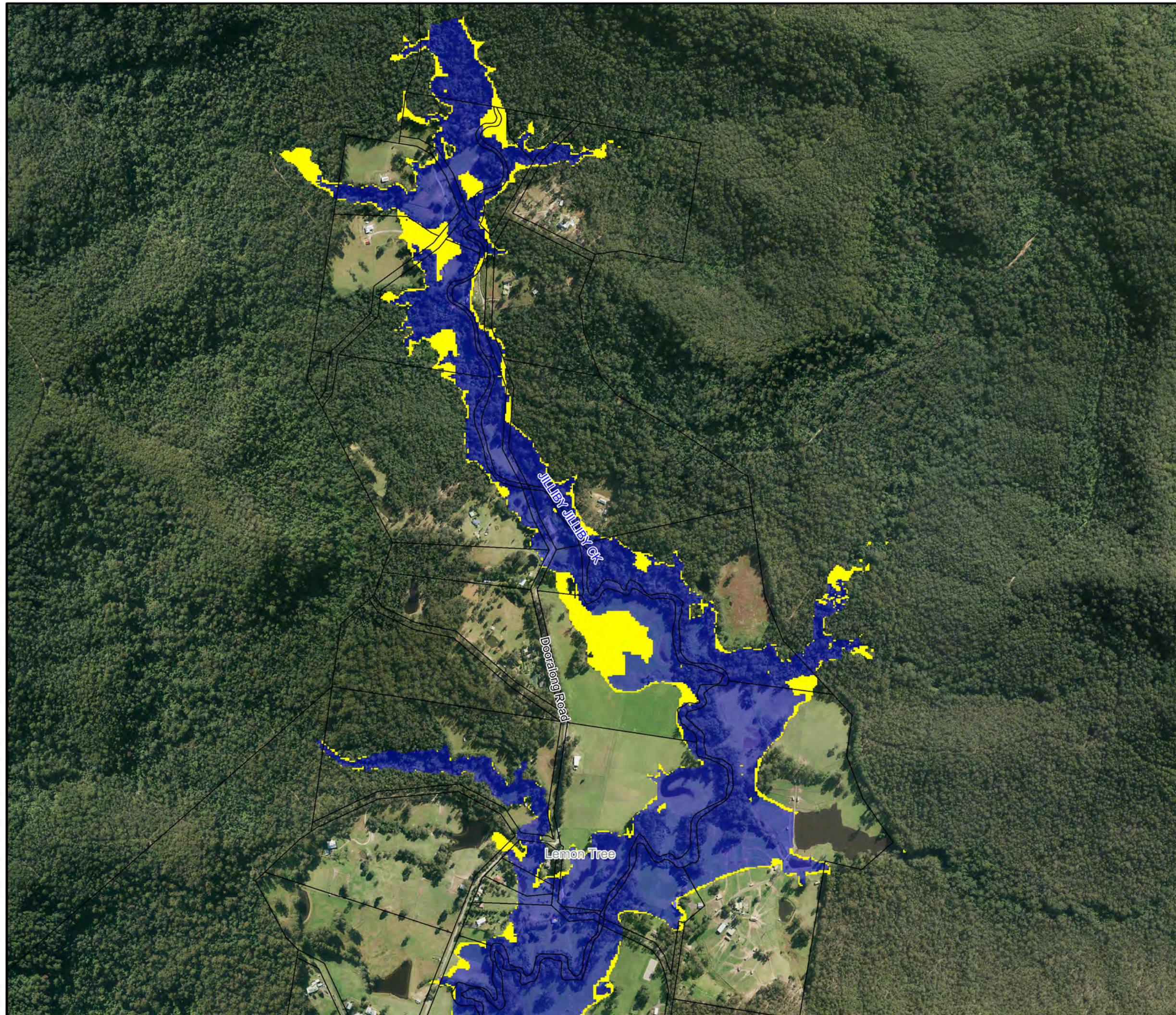
Notes:

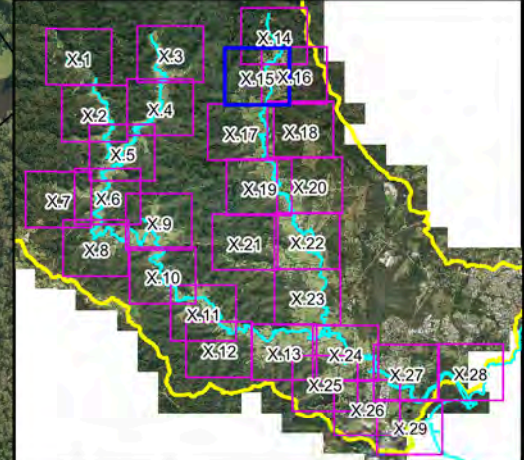


**Figure I4.14:
Areas Where Exceptional
Circumstances Should
Be Considered**



Prepared By:
 **Catchment Simulation Solutions**
Suite 2.01, 210 George St
Sydney, NSW 2000

File Name: Areas Where Exceptional
Circumstances Should Be Considered.wor

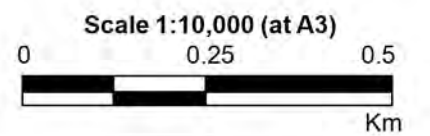





LEGEND

-  Areas where exceptional circumstances should be considered
-  Flood Planning Area

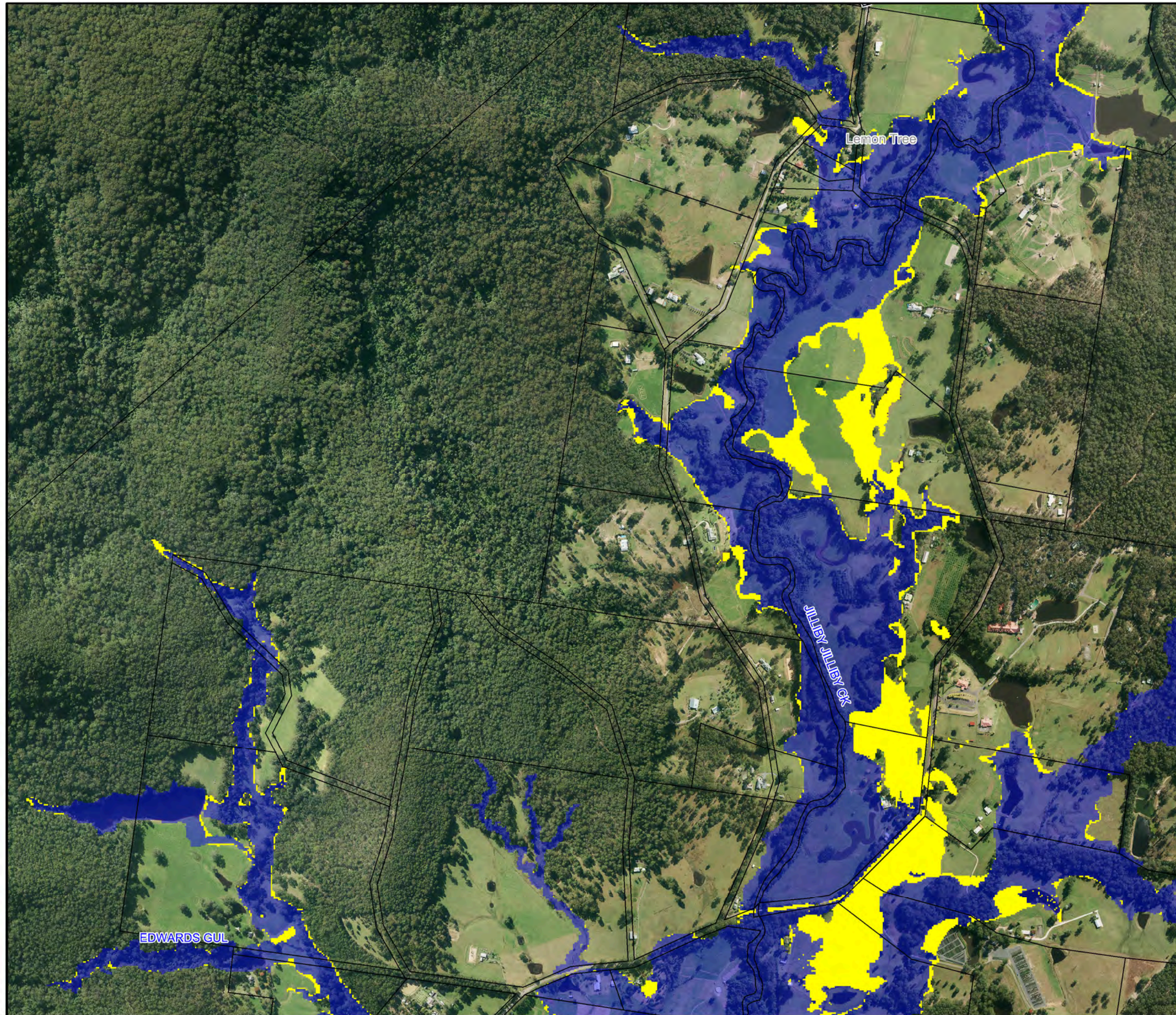
Notes:

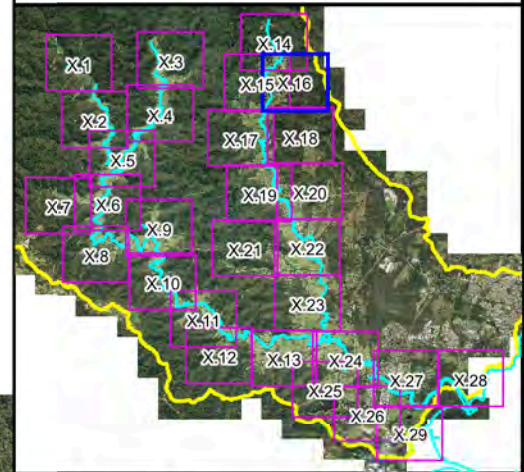
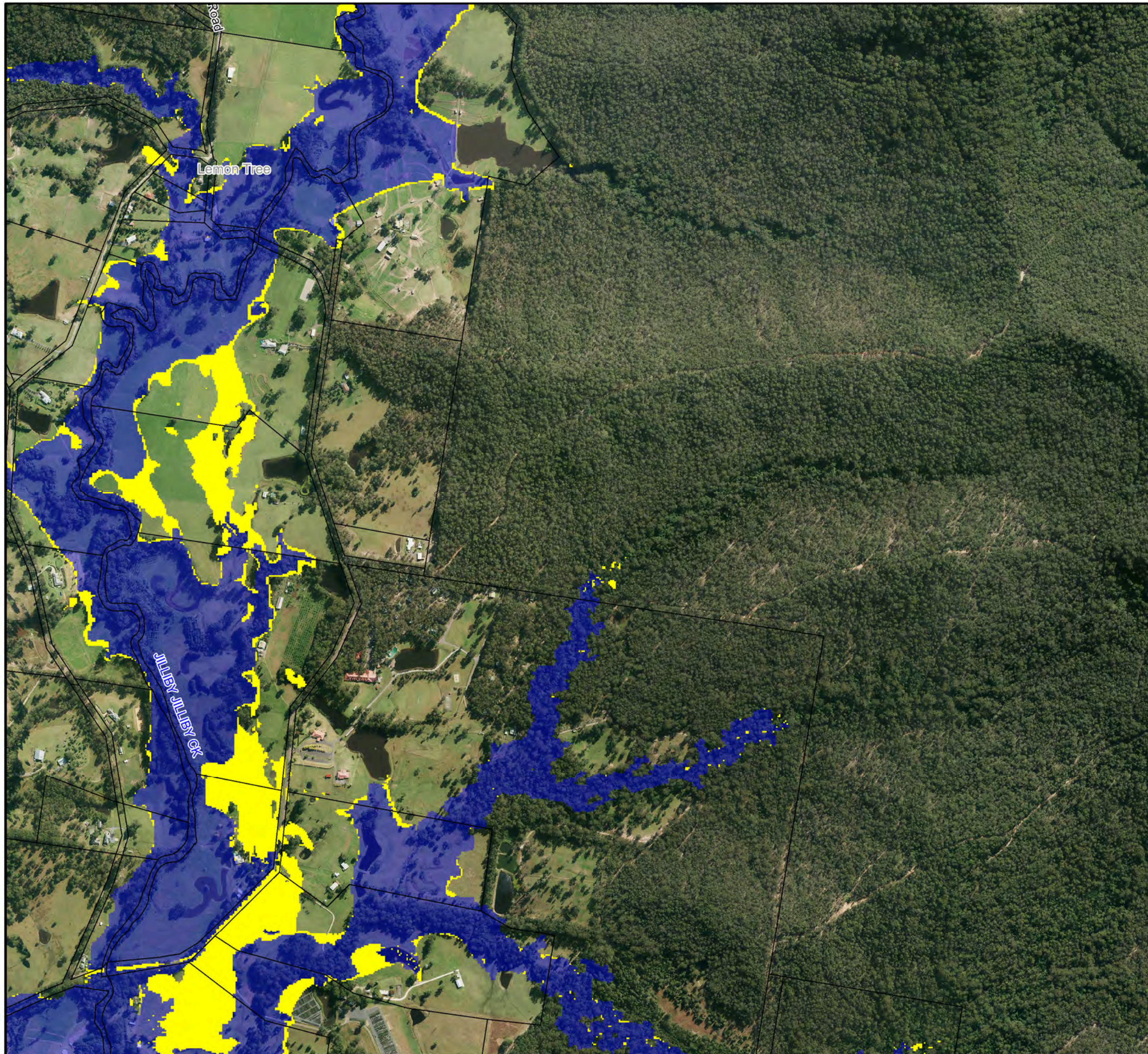


**Figure I4.15:
Areas Where Exceptional
Circumstances Should
Be Considered**

Prepared By:
 Catchment Simulation Solutions
Suite 2.01, 210 George St
Sydney, NSW 2000

File Name: Areas Where Exceptional
Circumstances Should Be Considered.wor

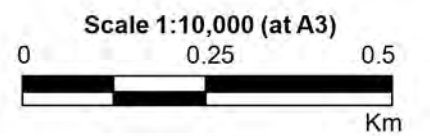




LEGEND

- Areas where exceptional circumstances should be considered
- Flood Planning Area

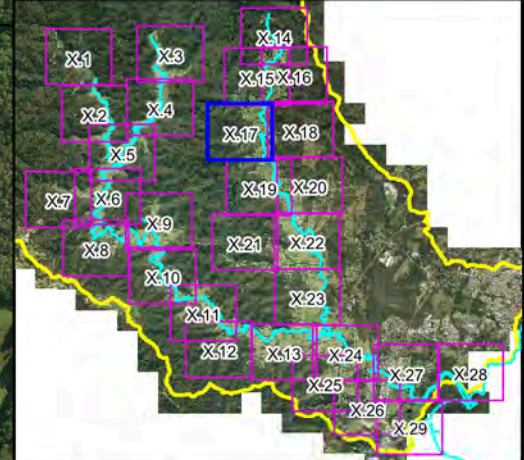
Notes:





**Figure I4.16:
Areas Where Exceptional
Circumstances Should
Be Considered**

Prepared By:
Catchment Simulation Solutions
 Suite 2.01, 210 George St
 Sydney, NSW 2000

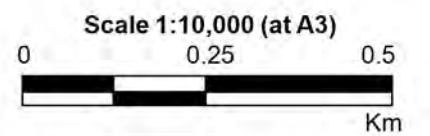
File Name: Areas Where Exceptional
Circumstances Should Be Considered.wor




LEGEND

-  Areas where exceptional circumstances should be considered
-  Flood Planning Area

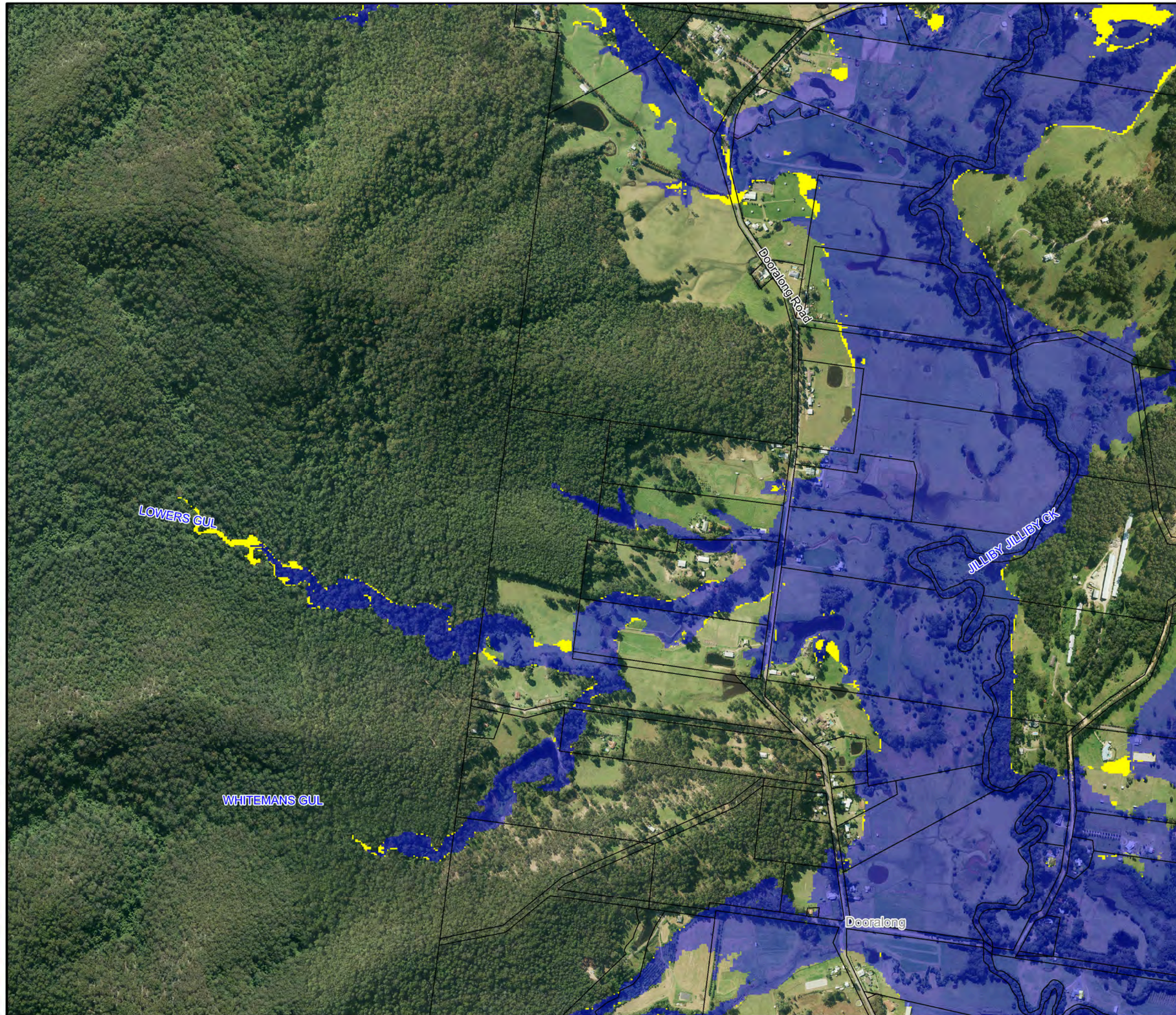
Notes:

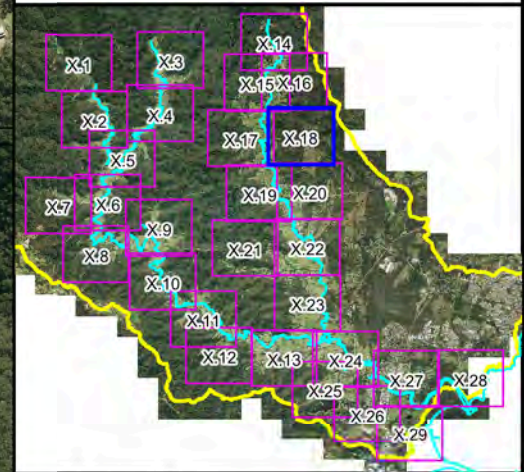
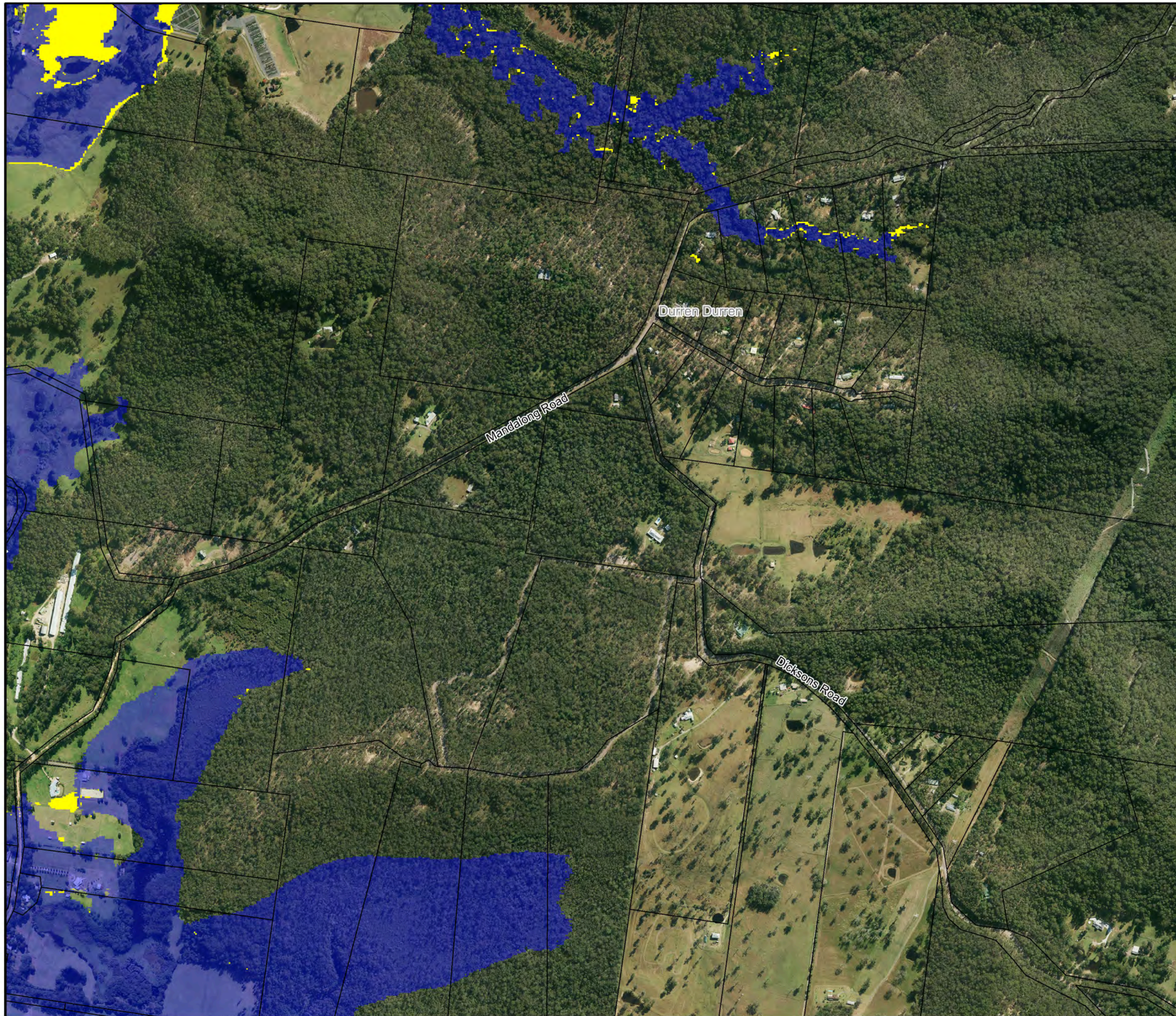


**Figure I4.17:
Areas Where Exceptional
Circumstances Should
Be Considered**

Prepared By:
 Catchment Simulation Solutions
Suite 2.01, 210 George St
Sydney, NSW 2000

File Name: Areas Where Exceptional
Circumstances Should Be Considered.wor

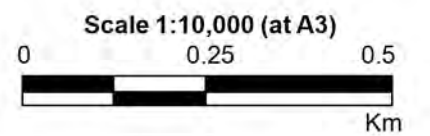




LEGEND

- Areas where exceptional circumstances should be considered
- Flood Planning Area

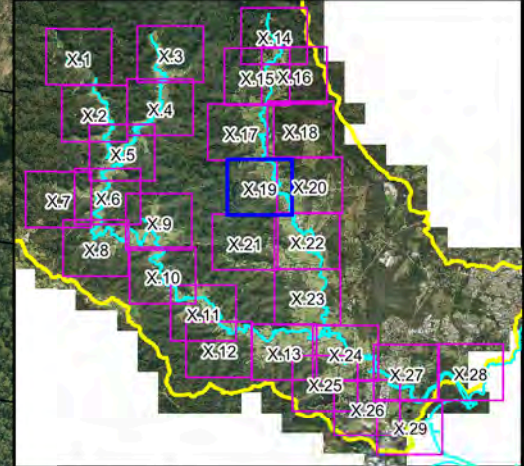
Notes:





**Figure I4.18:
Areas Where Exceptional
Circumstances Should
Be Considered**

Prepared By:
Catchment Simulation Solutions
 Suite 2.01, 210 George St
 Sydney, NSW 2000

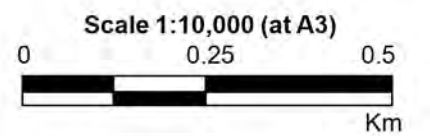
File Name: Areas Where Exceptional Circumstances Should Be Considered.wor




LEGEND

-  Areas where exceptional circumstances should be considered
-  Flood Planning Area

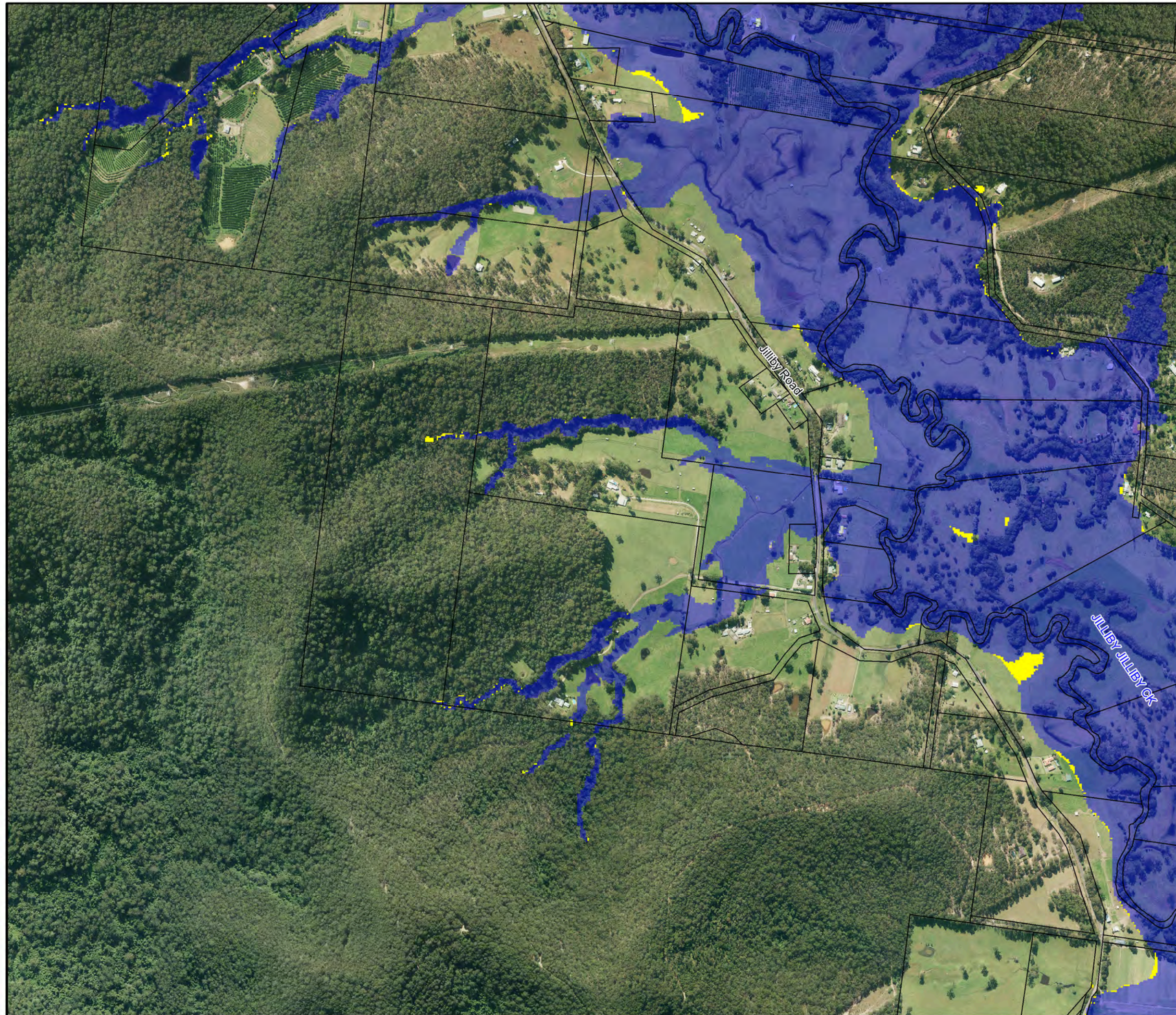
Notes:

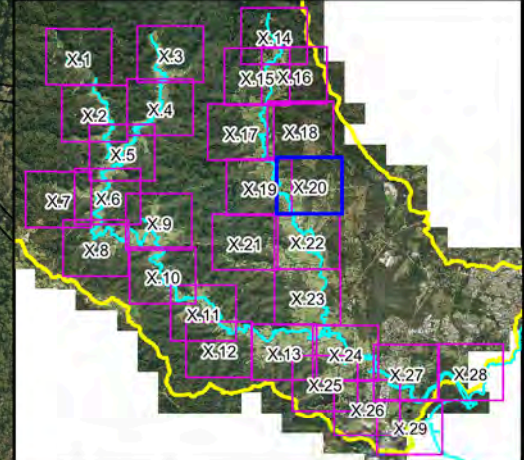


**Figure I4.19:
Areas Where Exceptional
Circumstances Should
Be Considered**



Prepared By:
 **Catchment Simulation Solutions**
Suite 2.01, 210 George St
Sydney, NSW 2000

File Name: Areas Where Exceptional
Circumstances Should Be Considered.wor

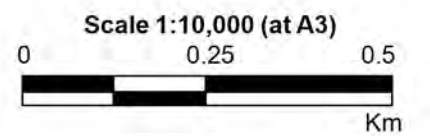





LEGEND

-  Areas where exceptional circumstances should be considered
-  Flood Planning Area

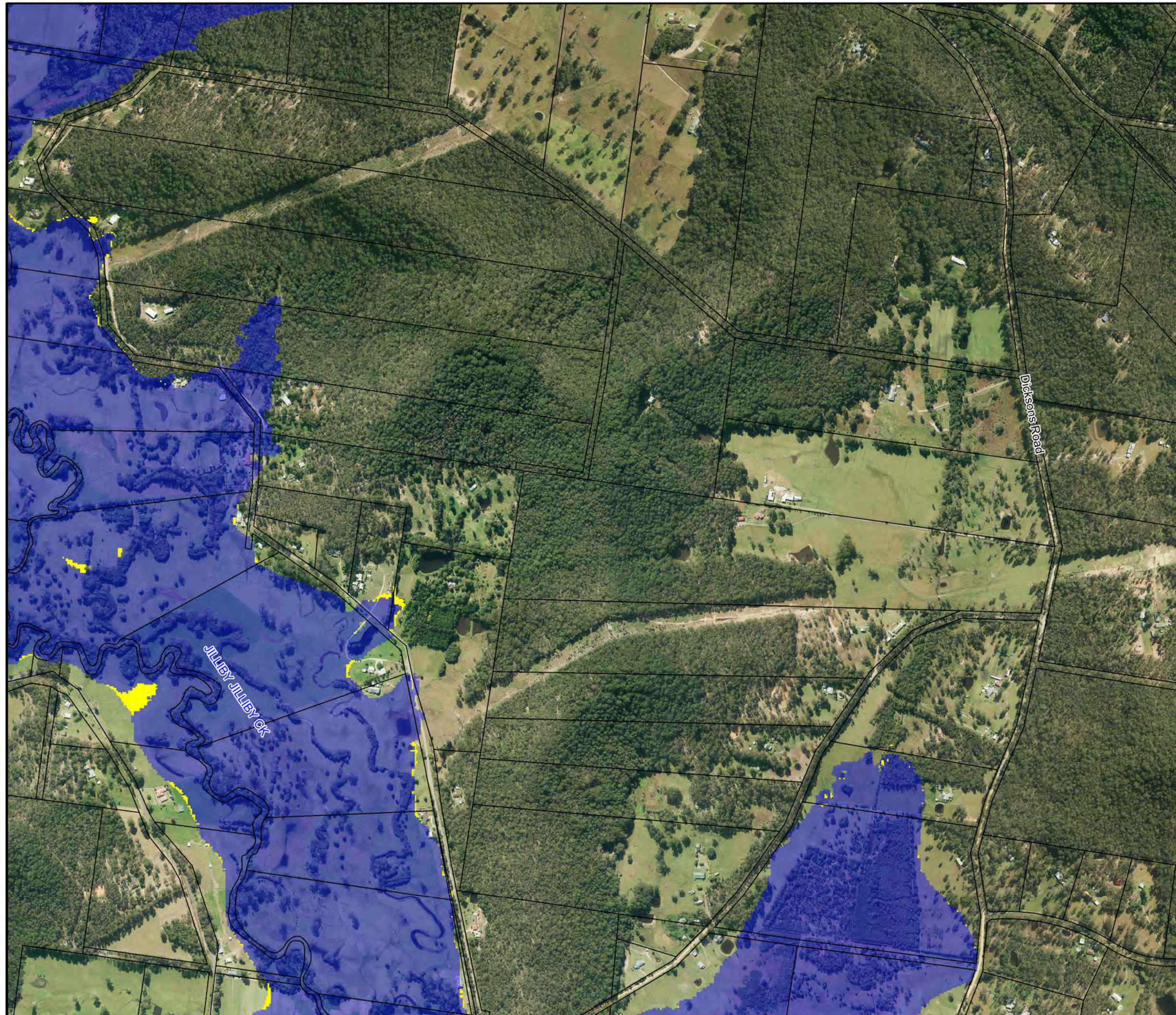
Notes:

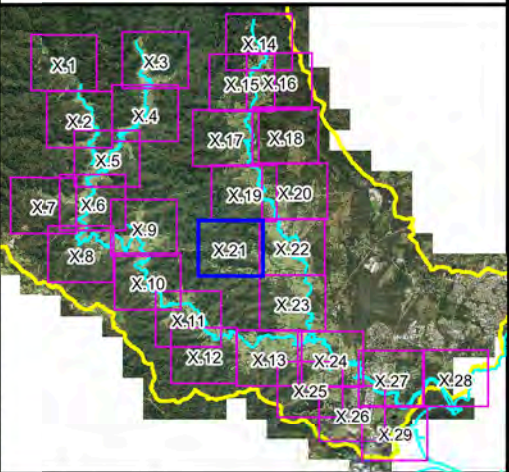
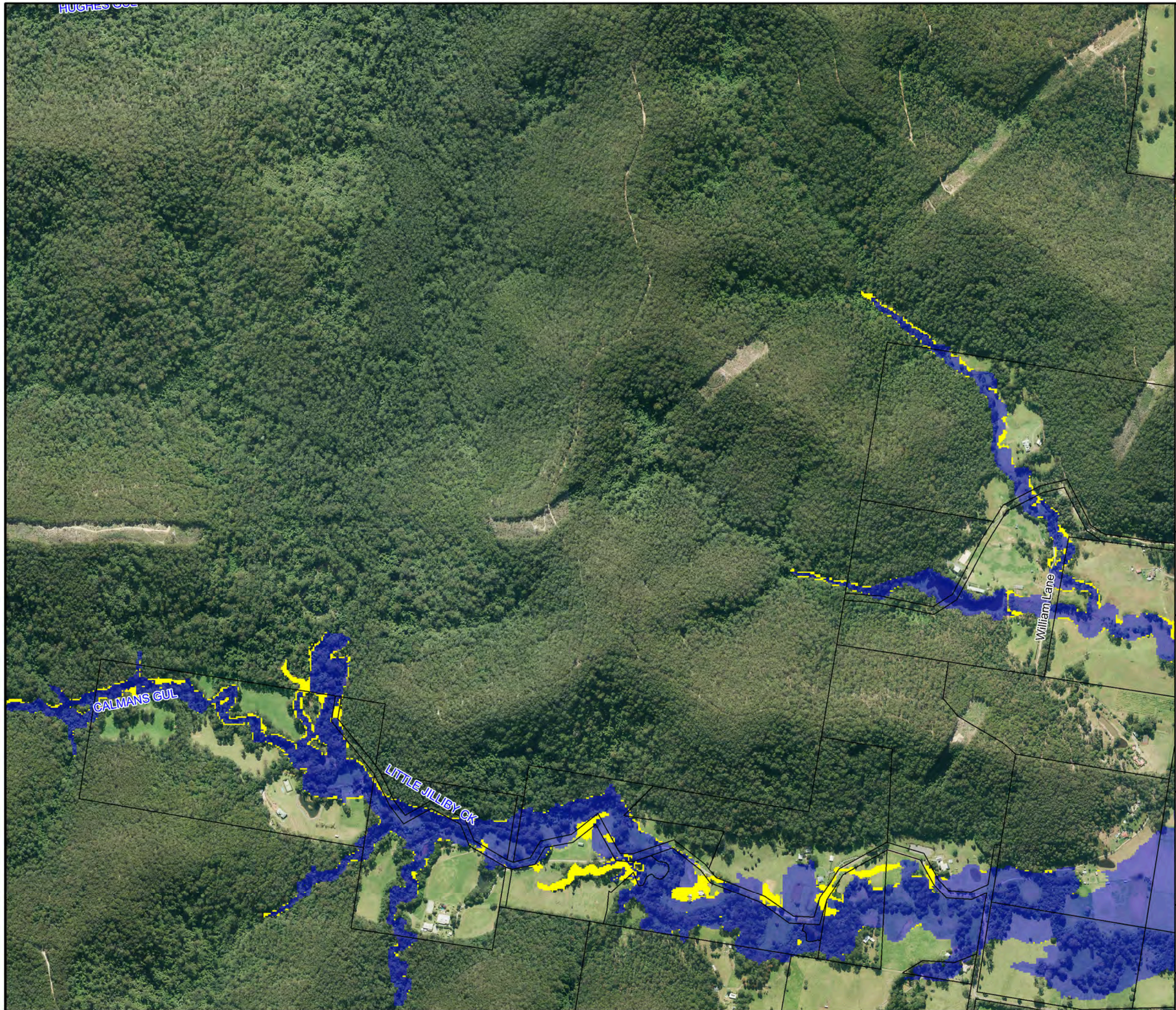


**Figure I4.20:
Areas Where Exceptional
Circumstances Should
Be Considered**

Prepared By:
 Catchment Simulation Solutions
Suite 2.01, 210 George St
Sydney, NSW 2000

File Name: Areas Where Exceptional
Circumstances Should Be Considered.wor

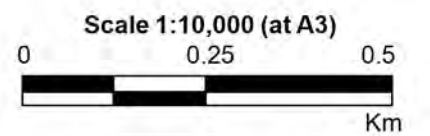




LEGEND

- Areas where exceptional circumstances should be considered
- Flood Planning Area

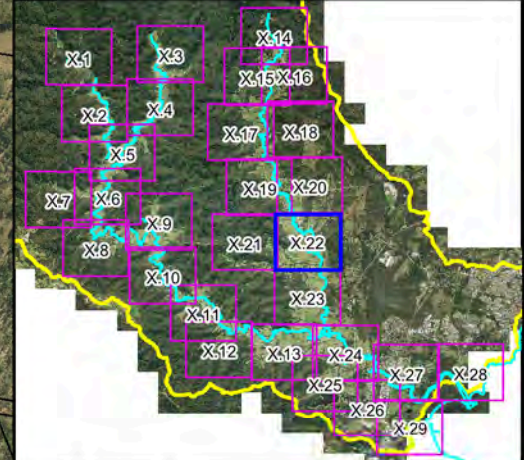
Notes:





**Figure I4.21:
Areas Where Exceptional
Circumstances Should
Be Considered**

Prepared By:
Catchment Simulation Solutions
 Suite 2.01, 210 George St
 Sydney, NSW 2000

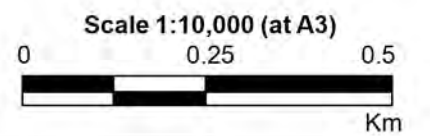
File Name: Areas Where Exceptional Circumstances Should Be Considered.wor




LEGEND

-  Areas where exceptional circumstances should be considered
-  Flood Planning Area

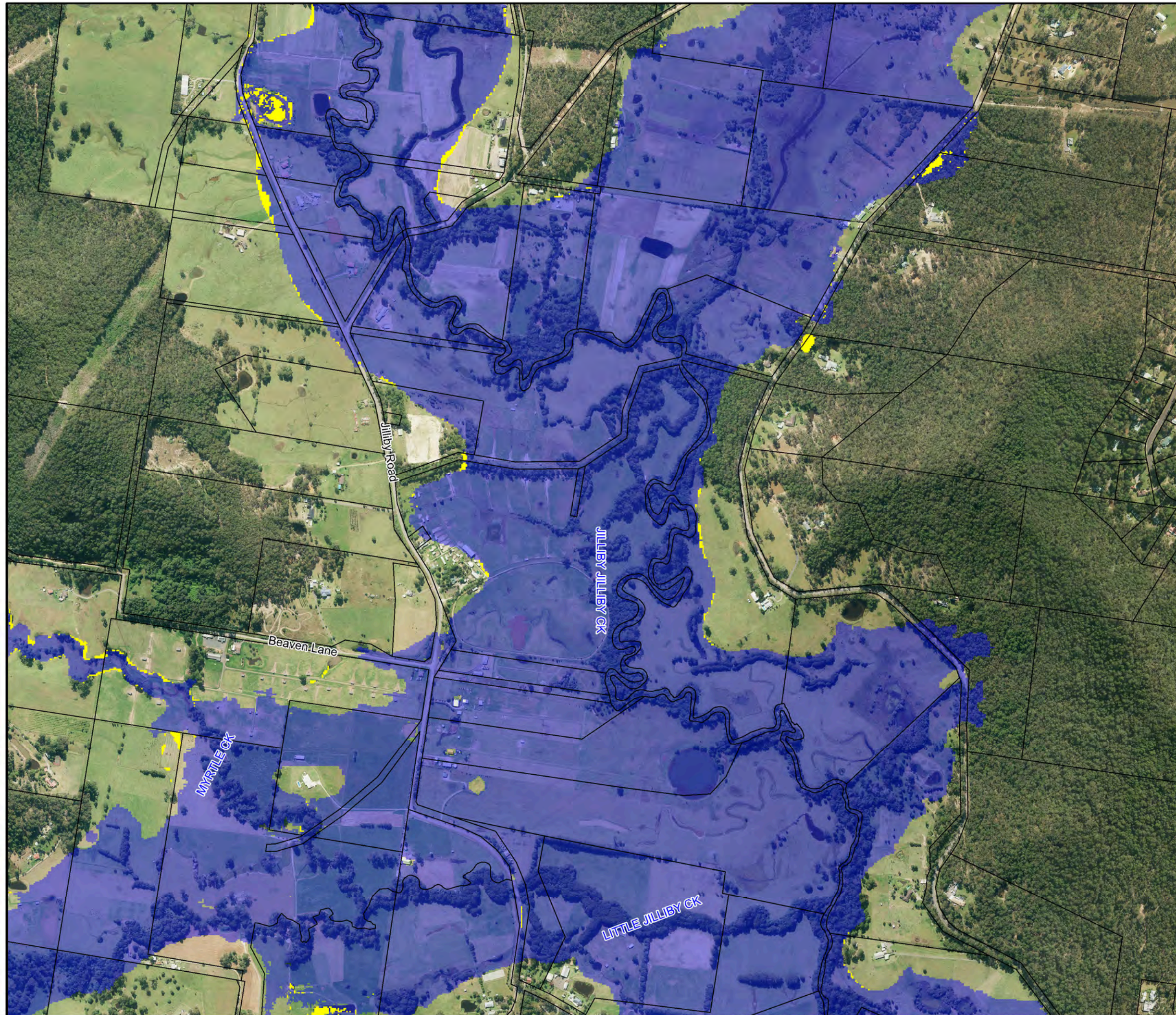
Notes:

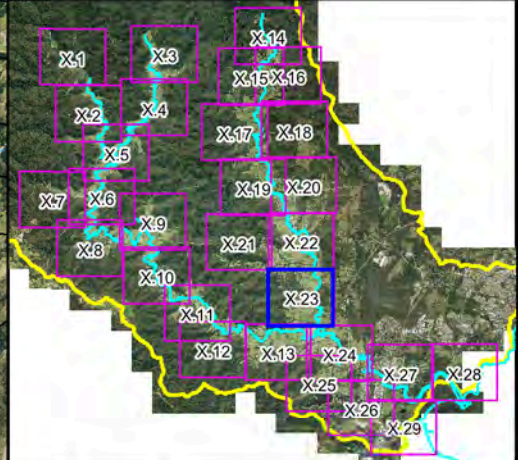


**Figure I4.22:
Areas Where Exceptional
Circumstances Should
Be Considered**



Prepared By:
 Catchment Simulation Solutions
Suite 2.01, 210 George St
Sydney, NSW 2000

File Name: Areas Where Exceptional
Circumstances Should Be Considered.wor

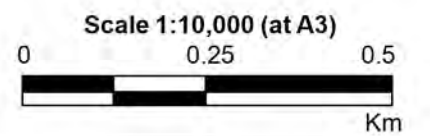





LEGEND

-  Areas where exceptional circumstances should be considered
-  Flood Planning Area

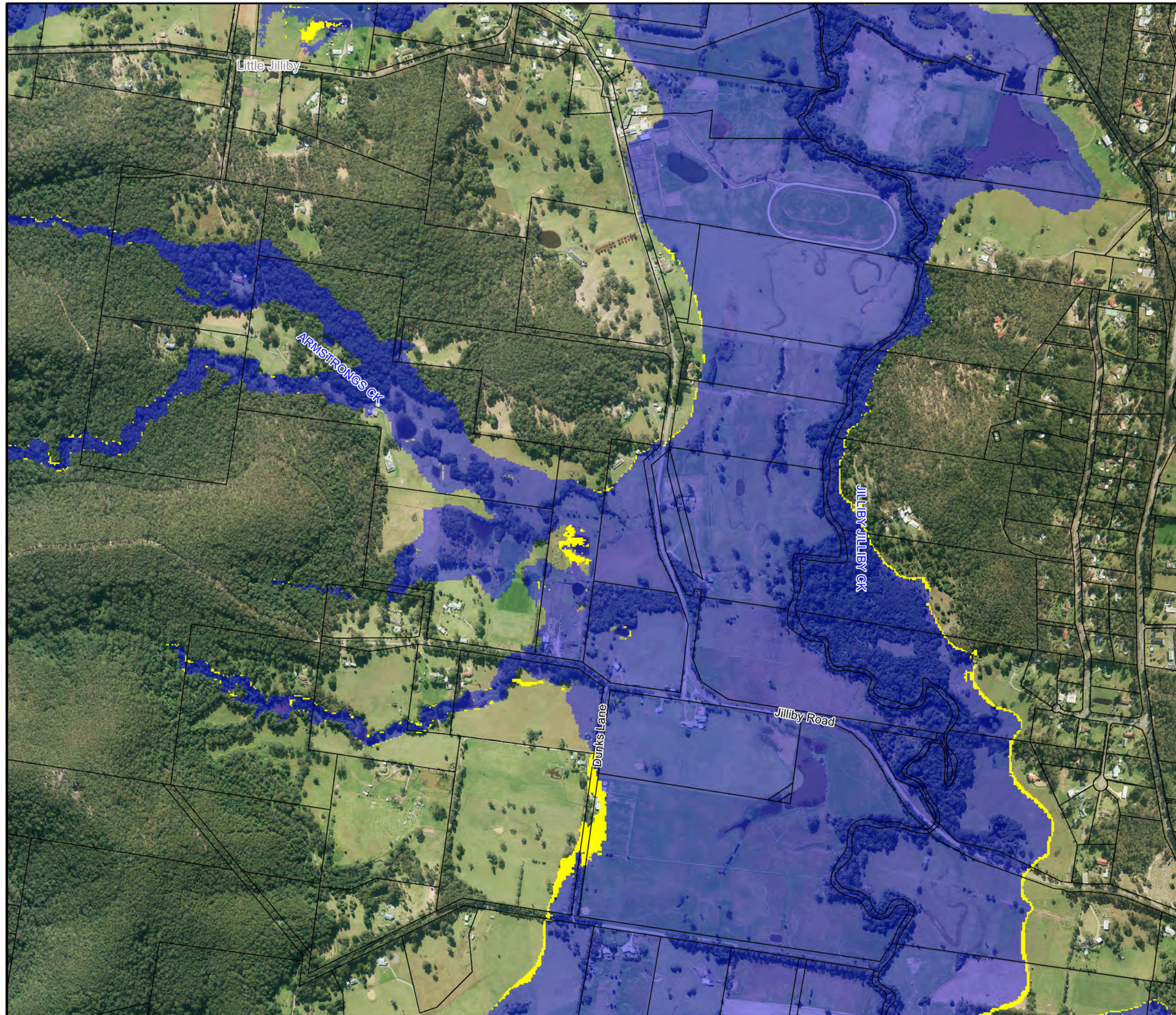
Notes:

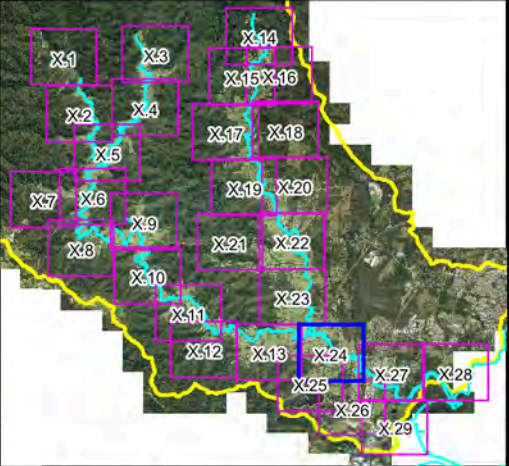
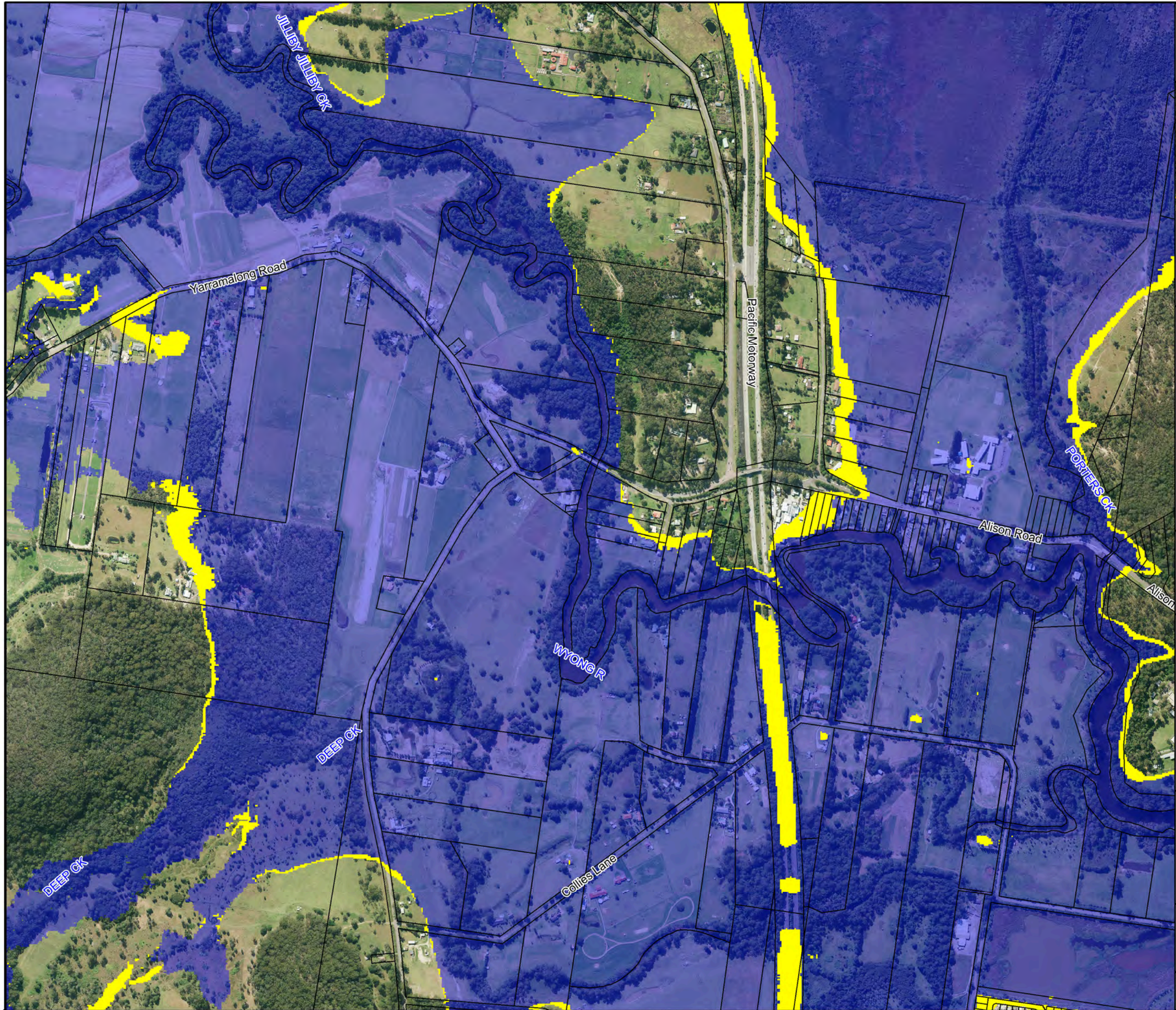


**Figure I4.23:
Areas Where Exceptional
Circumstances Should
Be Considered**

Prepared By:
 **Catchment Simulation Solutions**
Suite 2.01, 210 George St
Sydney, NSW 2000

File Name: Areas Where Exceptional
Circumstances Should Be Considered.wor

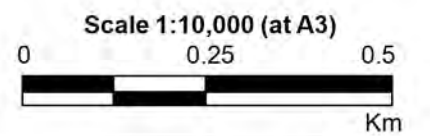




LEGEND

- Areas where exceptional circumstances should be considered
- Flood Planning Area

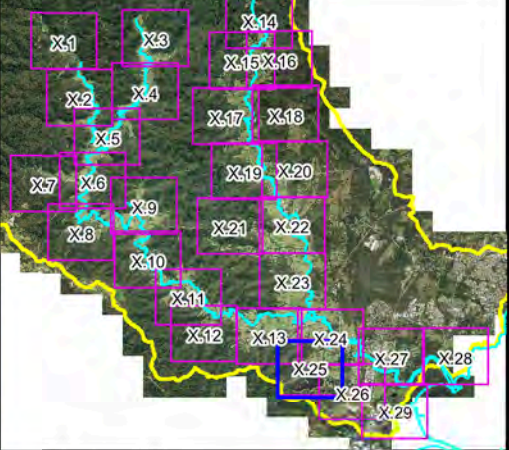
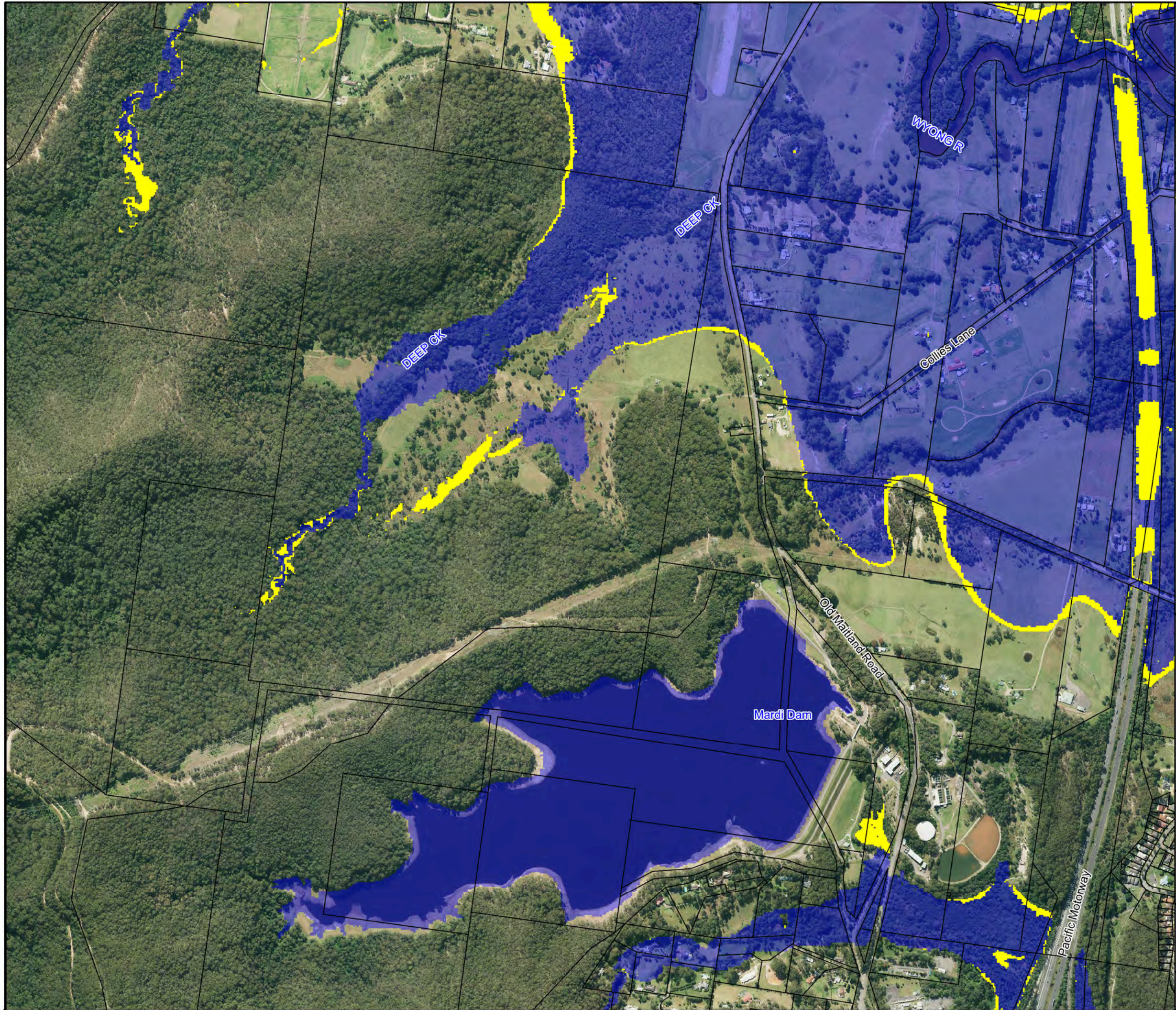
Notes:



**Figure I4.24:
Areas Where Exceptional
Circumstances Should
Be Considered**

Prepared By:
Catchment Simulation Solutions
 Suite 2.01, 210 George St
 Sydney, NSW 2000

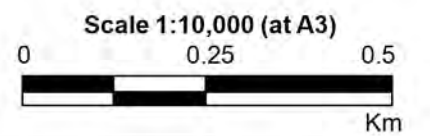
File Name: Areas Where Exceptional Circumstances Should Be Considered.wor



LEGEND

- Areas where exceptional circumstances should be considered
- Flood Planning Area

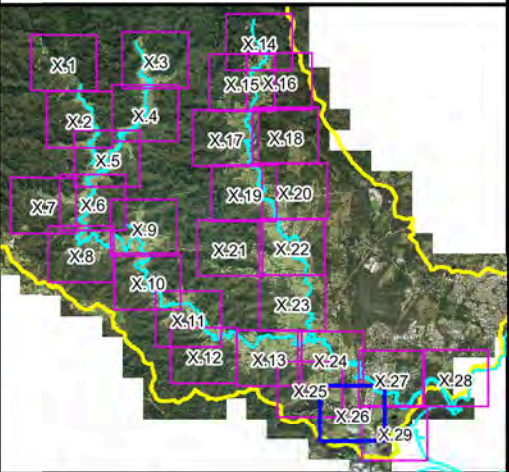
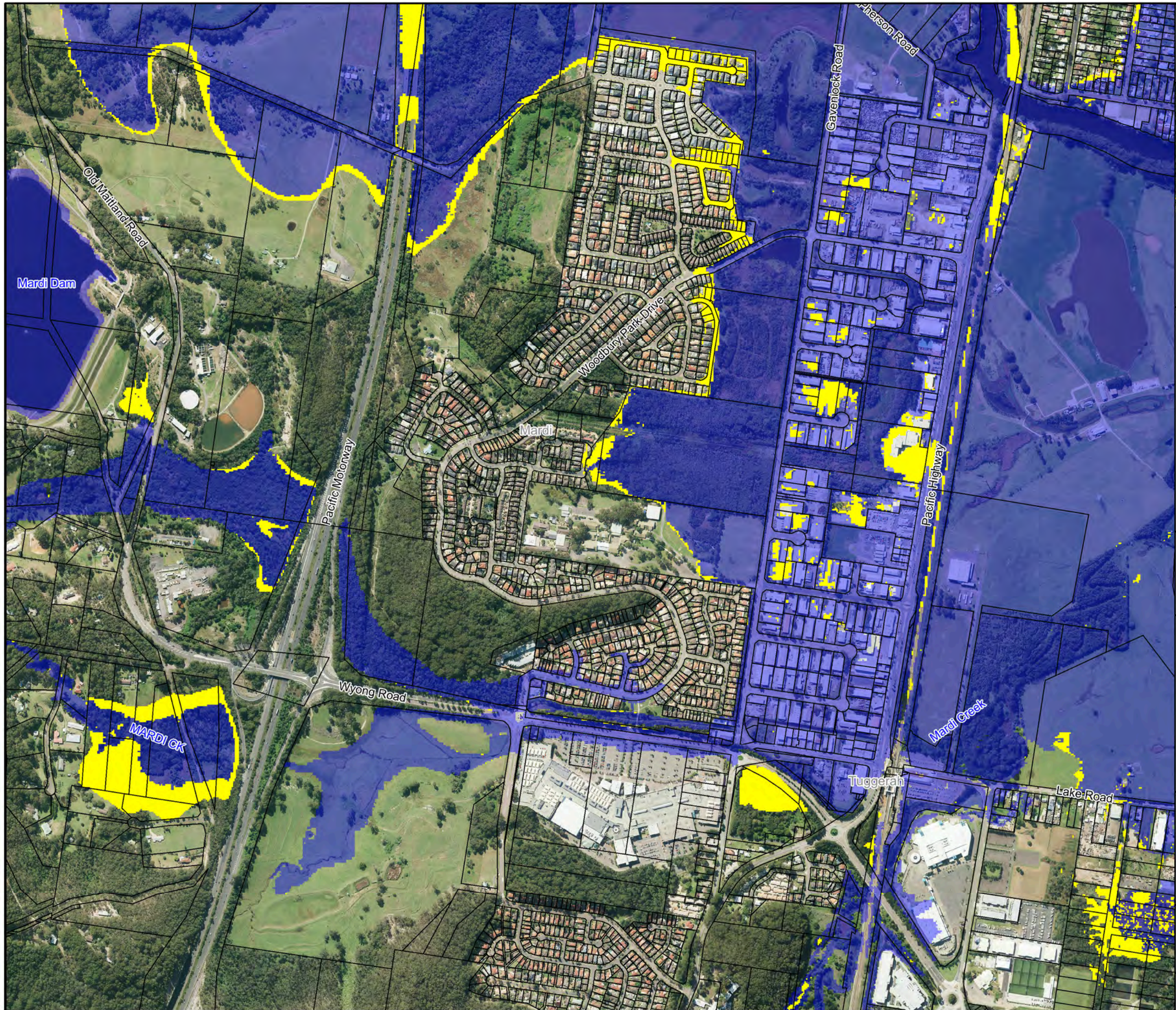
Notes:



**Figure I4.25:
Areas Where Exceptional
Circumstances Should
Be Considered**

Prepared By:
Catchment Simulation Solutions
 Suite 2.01, 210 George St
 Sydney, NSW 2000

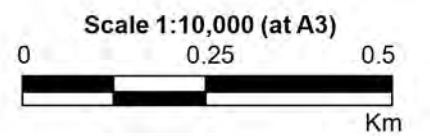
File Name: Areas Where Exceptional Circumstances Should Be Considered.wor



LEGEND

- Areas where exceptional circumstances should be considered
- Flood Planning Area

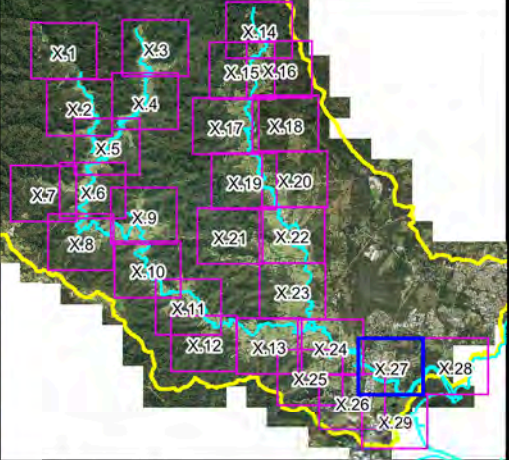
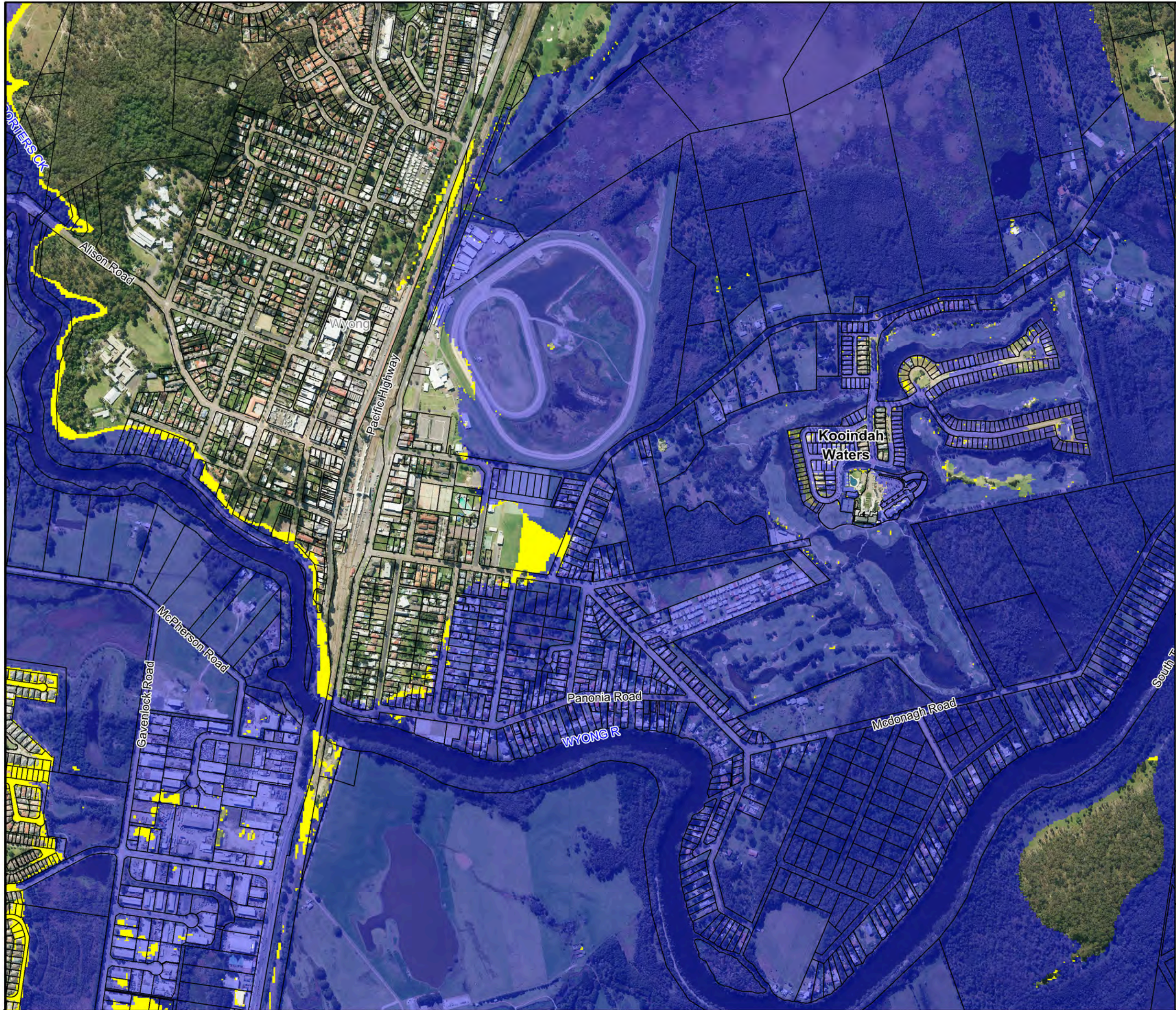
Notes:



**Figure I4.26:
Areas Where Exceptional
Circumstances Should
Be Considered**

Prepared By:
Catchment Simulation Solutions
 Suite 2.01, 210 George St
 Sydney, NSW 2000

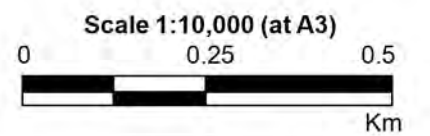
File Name: Areas Where Exceptional Circumstances Should Be Considered.wor



LEGEND

- Areas where exceptional circumstances should be considered
- Flood Planning Area

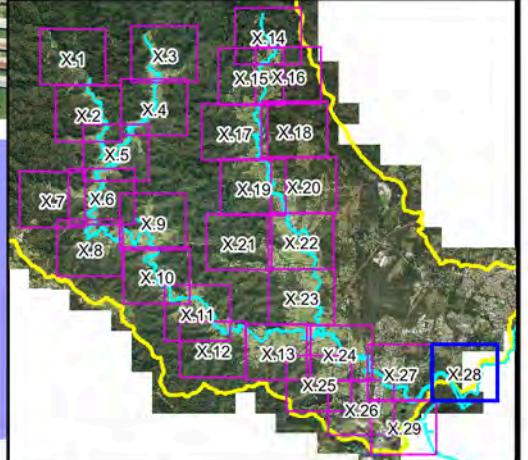
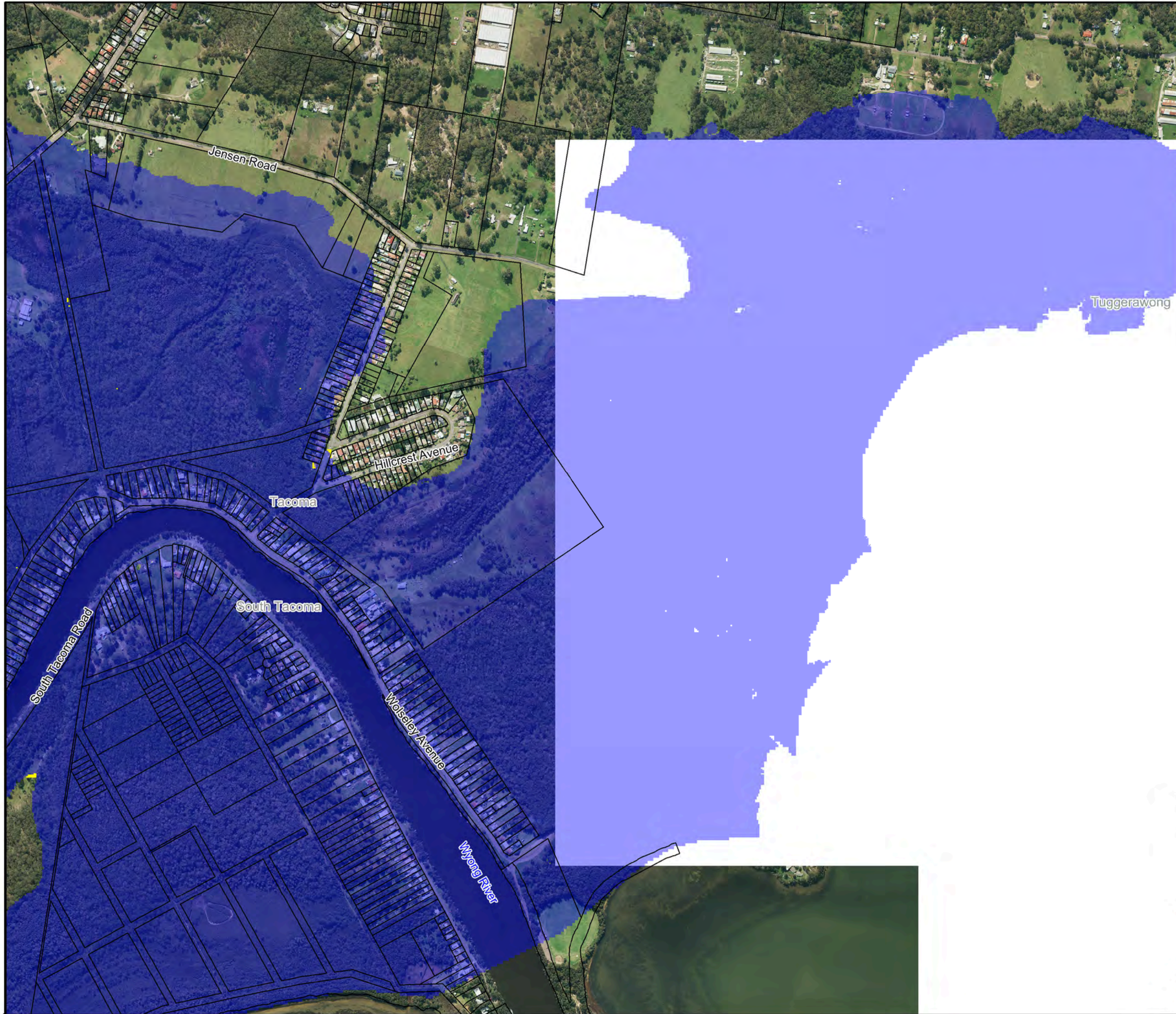
Notes:



**Figure I4.27:
Areas Where Exceptional
Circumstances Should
Be Considered**

Prepared By:
Catchment Simulation Solutions
 Suite 2.01, 210 George St
 Sydney, NSW 2000

File Name: Areas Where Exceptional Circumstances Should Be Considered.wor



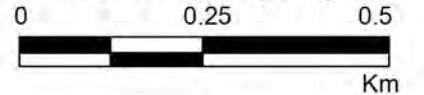
LEGEND

- Areas where exceptional circumstances should be considered
- Flood Planning Area

Notes:



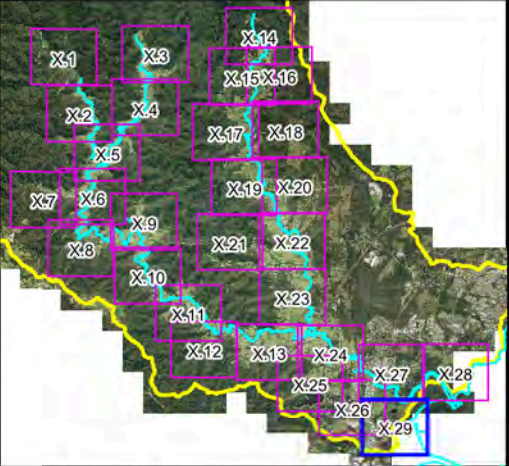
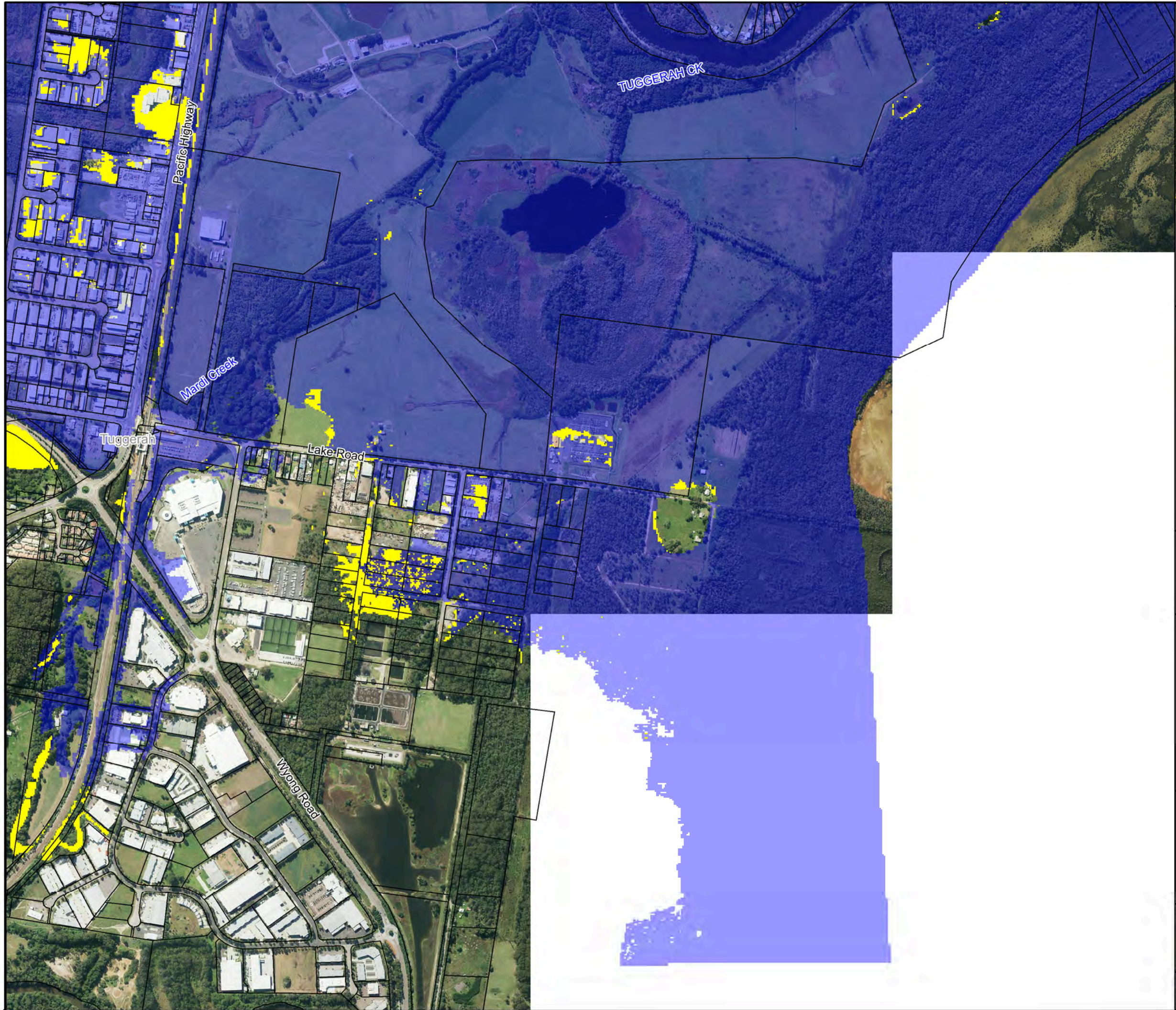
Scale 1:10,000 (at A3)



**Figure I4.28:
Areas Where Exceptional
Circumstances Should
Be Considered**

Prepared By:
Catchment Simulation Solutions
 Suite 2.01, 210 George St
 Sydney, NSW 2000

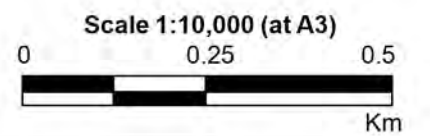
File Name: Areas Where Exceptional
Circumstances Should Be Considered.wor



LEGEND

- Areas where exceptional circumstances should be considered
- Flood Planning Area

Notes:



**Figure I4.29:
Areas Where Exceptional
Circumstances Should
Be Considered**

Prepared By:
Catchment Simulation Solutions
 Suite 2.01, 210 George St
 Sydney, NSW 2000

File Name: Areas Where Exceptional Circumstances Should Be Considered.wor

MAP SET J

RESPONSE MODIFICATION OPTIONS

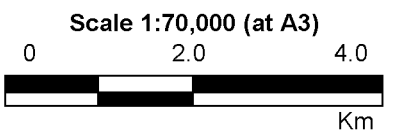
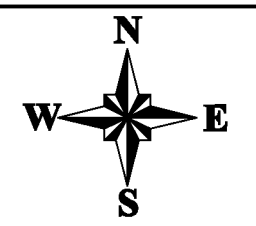
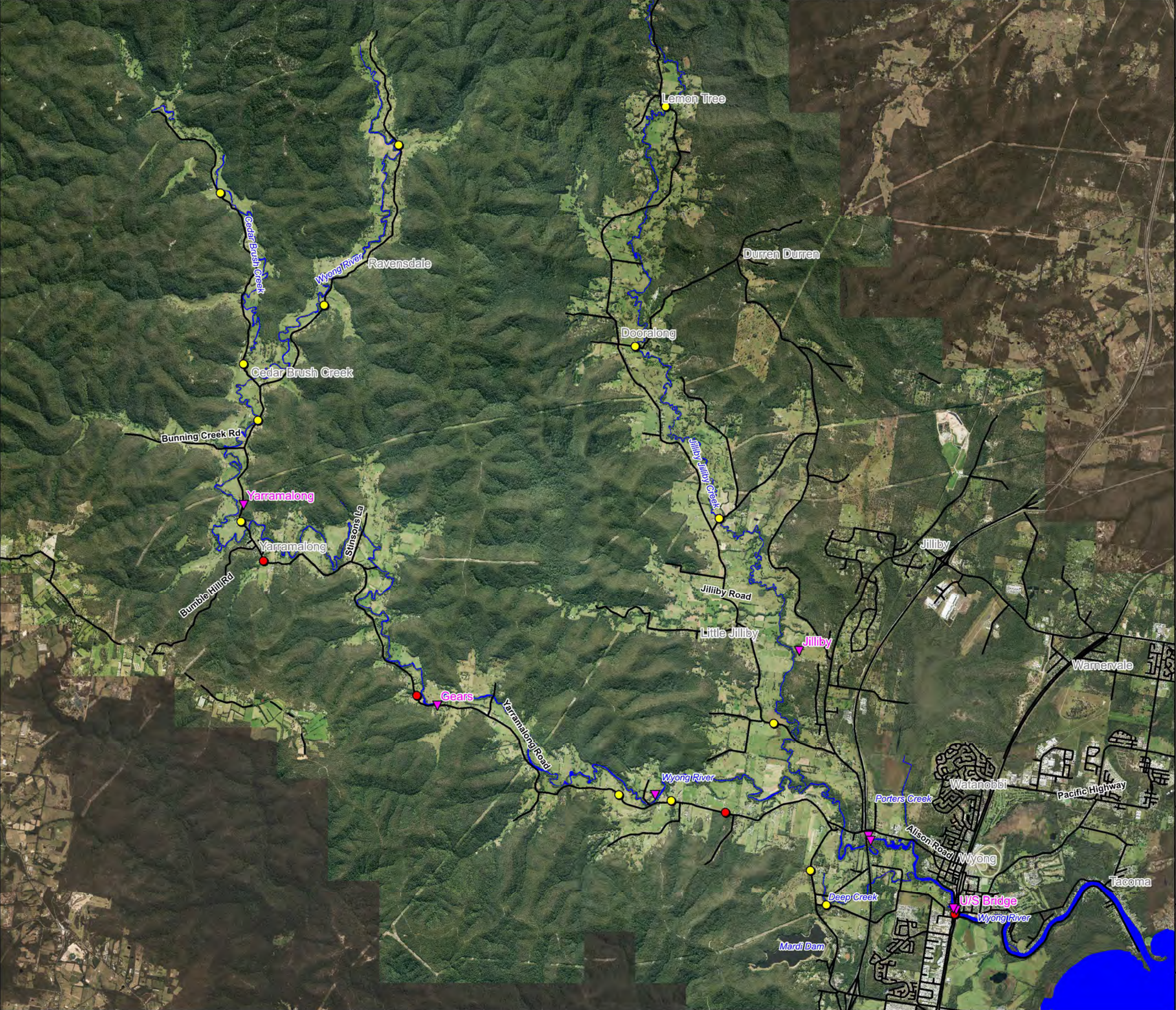




Figure Extent

LEGEND

- Critical Roadway Overtopping Location
- Critical Roadway Overtopping Location with an Existing Flood Depth Indicator
- Water Level Recorder



**Figure J1:
Critical Roadway
Overtopping
Locations**

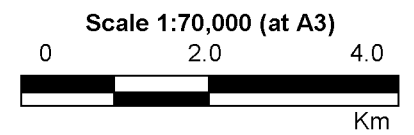
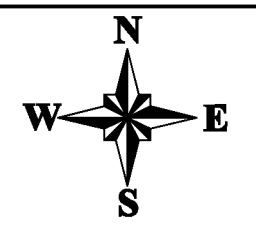
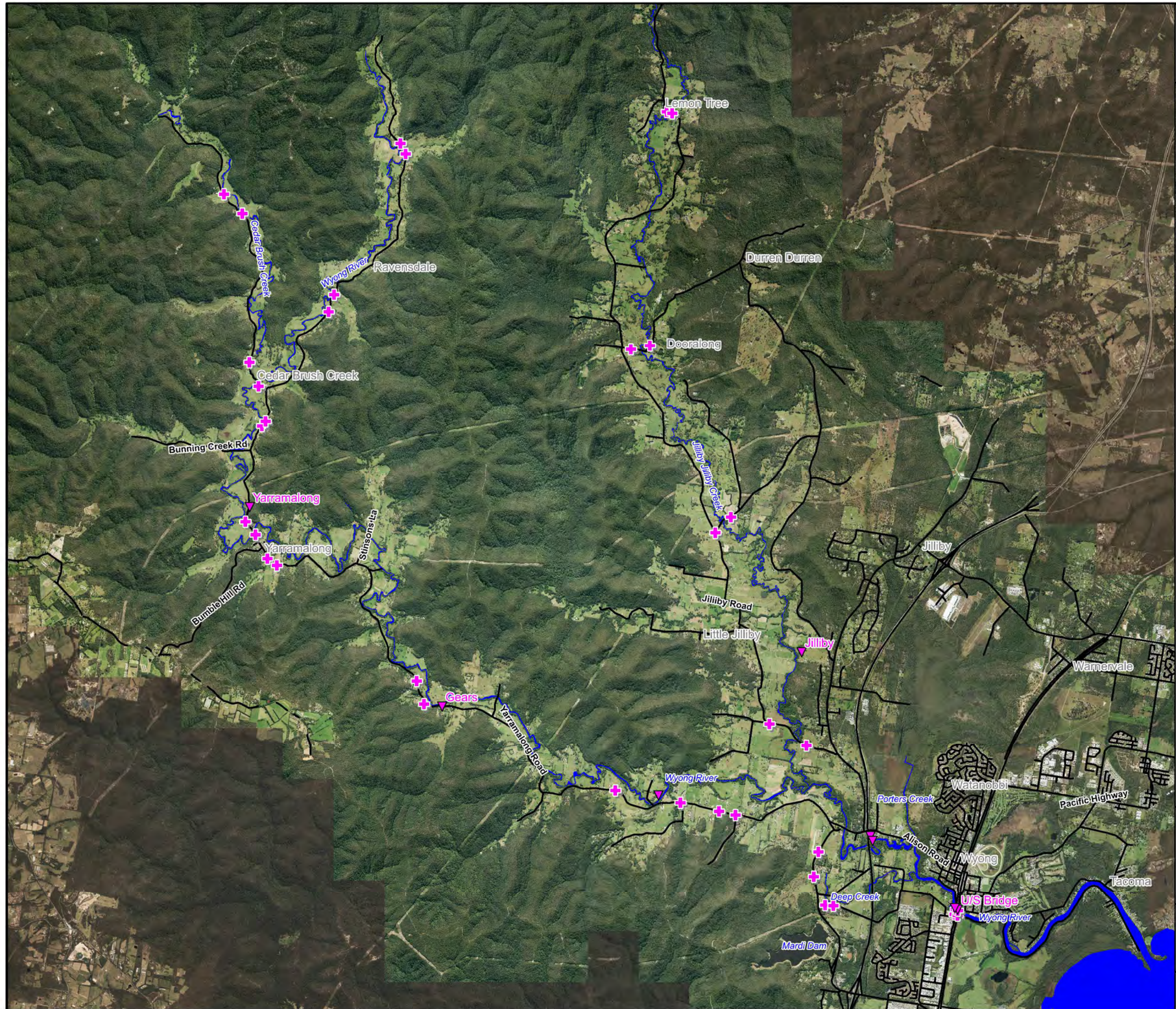
Prepared By:
 Catchment Simulation Solutions
Suite 2.01, 210 George St
Sydney, NSW 2000

File Name: Critical Roadway Overtopping Locations .wor



LEGEND

- ✦ Potential Flood Barrier Location
- ▼ Water Level Recorder



**Figure J2:
Potential Flood
Barrier Locations**

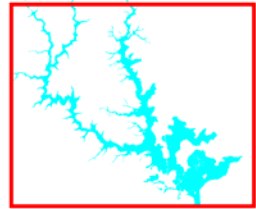
Prepared By:
Catchment Simulation Solutions
Suite 2.01, 210 George St
Sydney, NSW 2000

File Name: Potential Flood Gate Locations.wor

MAP SET K

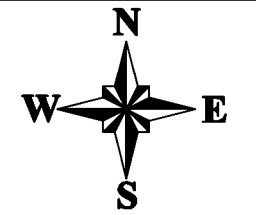
DRAFT FLOODPLAIN RISK MANAGEMENT PLAN





LEGEND

- 1% AEP Flood Planning Area
- Flood Modification Options
- Property Modification Options
- Response Modification Options



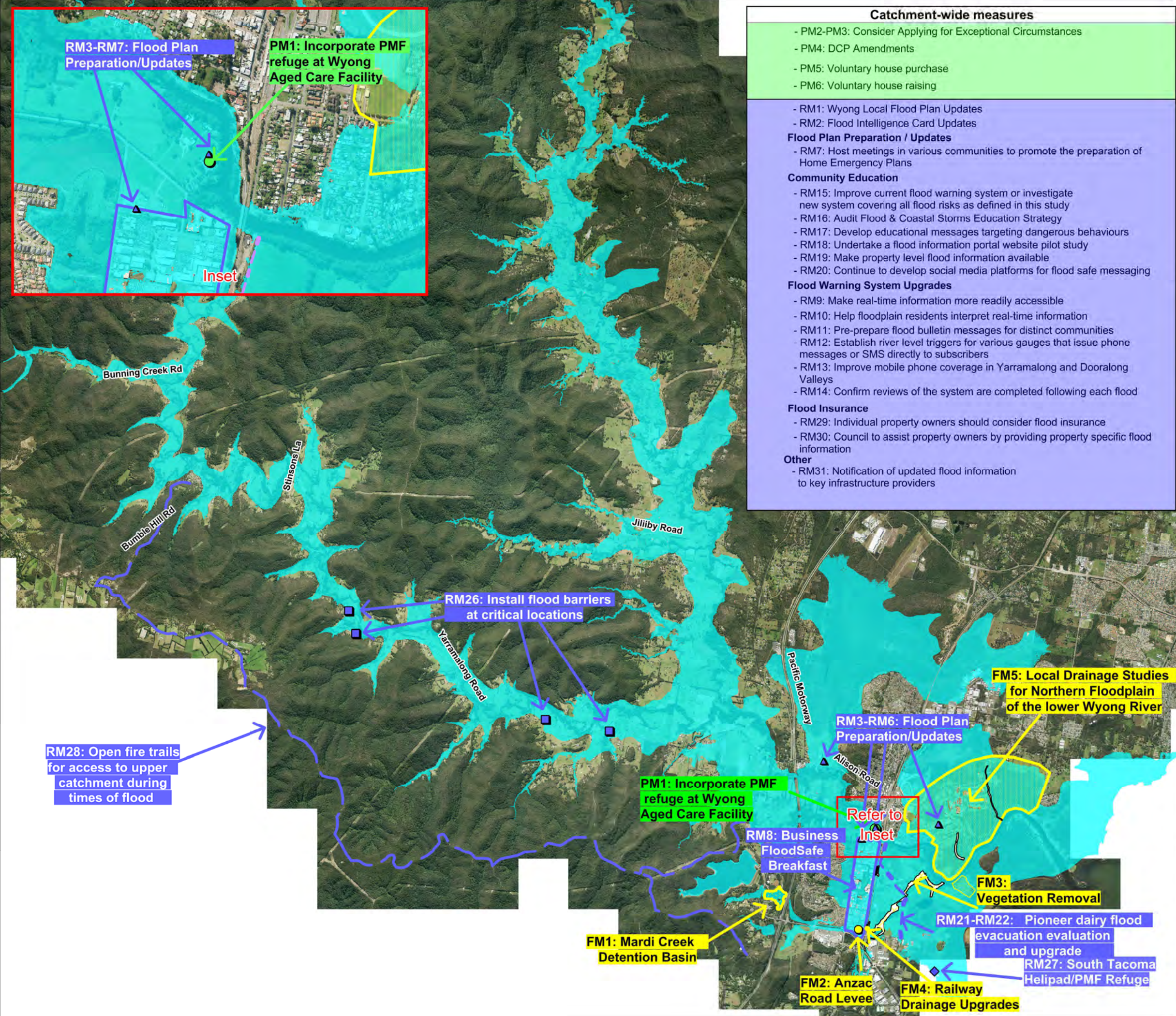
Scale 1:80,000 (at A3)
0 2.0 4.0
Km

**Figure K1:
Wyong River Catchment
Floodplain Risk
Management Plan**

Prepared By:
Catchment Simulation Solutions
Suite 2.01, 210 George St
Sydney, NSW 2000

File Name: FigK1 - FPRMS Plan.wor

- Catchment-wide measures**
- PM2-PM3: Consider Applying for Exceptional Circumstances
 - PM4: DCP Amendments
 - PM5: Voluntary house purchase
 - PM6: Voluntary house raising
- Flood Plan Preparation / Updates**
- RM1: Wyong Local Flood Plan Updates
 - RM2: Flood Intelligence Card Updates
 - RM7: Host meetings in various communities to promote the preparation of Home Emergency Plans
- Community Education**
- RM15: Improve current flood warning system or investigate new system covering all flood risks as defined in this study
 - RM16: Audit Flood & Coastal Storms Education Strategy
 - RM17: Develop educational messages targeting dangerous behaviours
 - RM18: Undertake a flood information portal website pilot study
 - RM19: Make property level flood information available
 - RM20: Continue to develop social media platforms for flood safe messaging
- Flood Warning System Upgrades**
- RM9: Make real-time information more readily accessible
 - RM10: Help floodplain residents interpret real-time information
 - RM11: Pre-prepare flood bulletin messages for distinct communities
 - RM12: Establish river level triggers for various gauges that issue phone messages or SMS directly to subscribers
 - RM13: Improve mobile phone coverage in Yarralong and Doorlong Valleys
 - RM14: Confirm reviews of the system are completed following each flood
- Flood Insurance**
- RM29: Individual property owners should consider flood insurance
 - RM30: Council to assist property owners by providing property specific flood information
- Other**
- RM31: Notification of updated flood information to key infrastructure providers



RM3-RM7: Flood Plan Preparation/Updates

PM1: Incorporate PMF refuge at Wyong Aged Care Facility

Inset

Bunning Creek Rd

Stinsons La

Bumble Hill Rd

Jiliby Road

RM26: Install flood barriers at critical locations

Yarralong Road

FM5: Local Drainage Studies for Northern Floodplain of the lower Wyong River

RM3-RM6: Flood Plan Preparation/Updates

Pacific Motorway

Alison Road

PM1: Incorporate PMF refuge at Wyong Aged Care Facility

RM8: Business FloodSafe Breakfast

Refer to Inset

FM3: Vegetation Removal

RM21-RM22: Pioneer dairy flood evacuation evaluation and upgrade

RM27: South Tacoma Helipad/PMF Refuge

FM1: Mardi Creek Detention Basin

FM2: Anzac Road Levee

FM4: Railway Drainage Upgrades

RM28: Open fire trails for access to upper catchment during times of flood