

Goorama Avenue Project - Shared Pathway Proposal Details

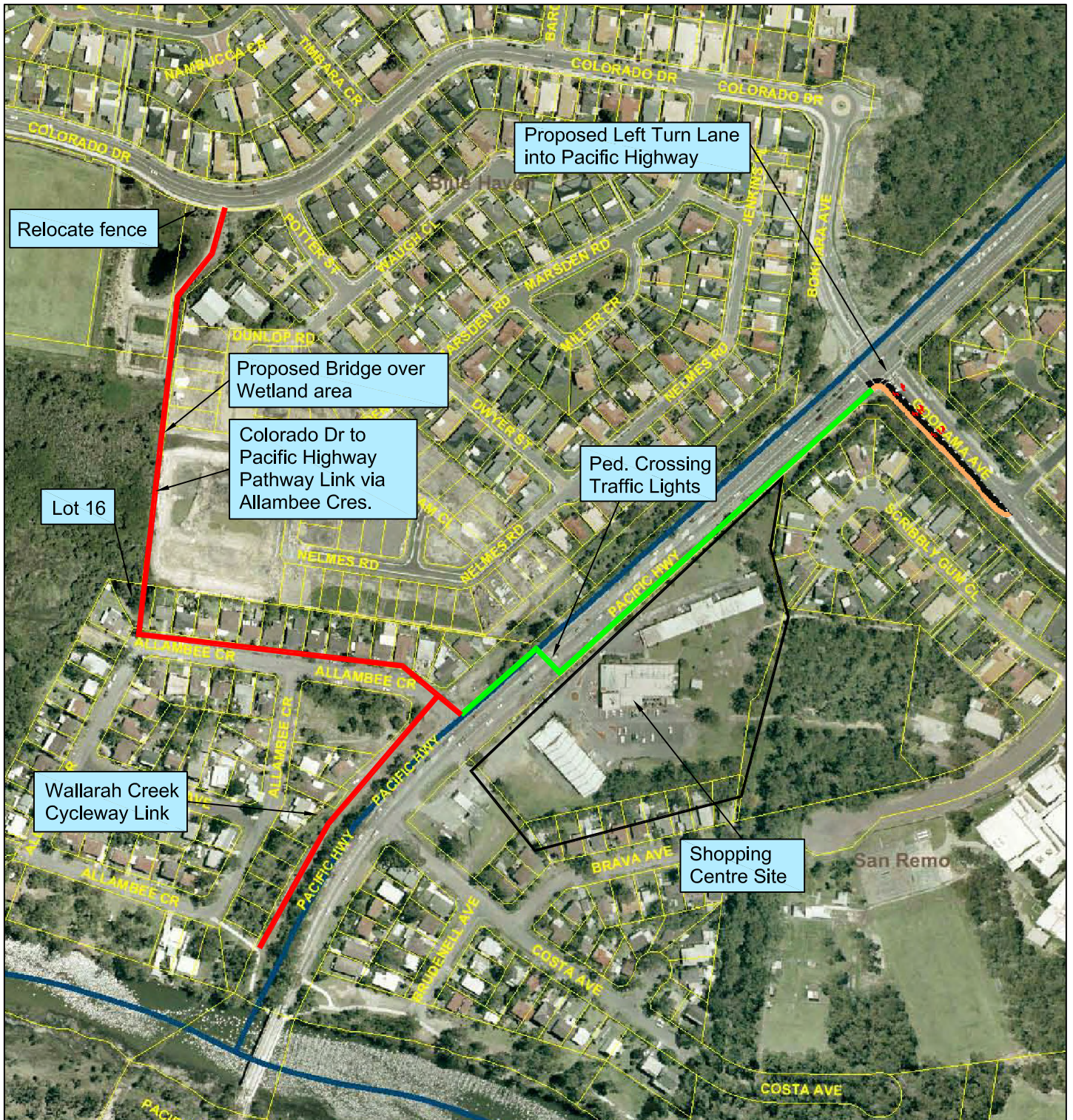

LEGEND:

- Proposed Council Project (S94) - Pathway Link Colorado Dr to Pacific H'way via Allambie Cres
- Works to be completed as part of Shopping Centre Development - Pathway along Pacific H'way including Pedestrian crossing Traffic Lights
- Suburb Boundary line
- Proposed Left Turn Lane into Pacific H'Way and Proposed footpath