

1
05 Plan - Site Plan
Scale: 1:1000
Notes:

DA Issue

NOTE:
 1. NAME FRAMING AND WIND BREAKING TO COMPLETE ALL BALCONIES AND NEW TERRACE
 2. TRAMPING HAZARD AMENDMENT TO SITE PLAN TO BE IN COMPLIANCE WITH LOCAL GOVERNMENT
 3. PROVIDE COVERED SEWAGE BAFFLES TO BE IN COMPLIANCE WITH LOCAL GOVERNMENT
 4. ALL SITE CONDITIONS INCLUDING LEVELS TO BE COMPLETED AND ANY OBSTRUCTIONS TO BE
 REFERRED TO ARCHITECT PRIOR TO COMMENCEMENT
 5. DO NOT SCALE THE DRAWING, USE FIGURED DIMENSIONS
 6. CHECK ALL DIMENSIONS ON SITE BEFORE COMMENCEMENT
 7. DRAWINGS TO BE CHECKED AND CLIPPED BY A REGISTERED STRUCTURAL ENGINEER PRIOR
 TO CONSTRUCTION
 8. NEW DRAWINGS ARE SUBJECT TO COPYRIGHT

No	DATE	AMENDMENT
1	23-07-07	REVISED BBO'S

No	DATE	AMENDMENT



ARCHITECTURE
 INTERIORS
 URBAN DESIGN
 HERITAGE
 SUSTAINABLE

inspire create enjoy

K I A M A
 ALEXANDRIA
 WOLLONGONG
 N O W R A
 BATEMANS BAY
 S H A N G H A I



PROJECT: Holiday Park Upgrade Works
 SITE: Victoria Street
 Norah Head NSW 2263
 CLIENT: Wyong Shire Council
 DRAWN: Norah Head Tourist Park - Site Plan -

SCALE: 1:1000
 DATE: April 2007
 DRAWN: dz
 CHECKED: mmm
 SHEET 6
 JOB No: 6477-CDA-NH-8-01

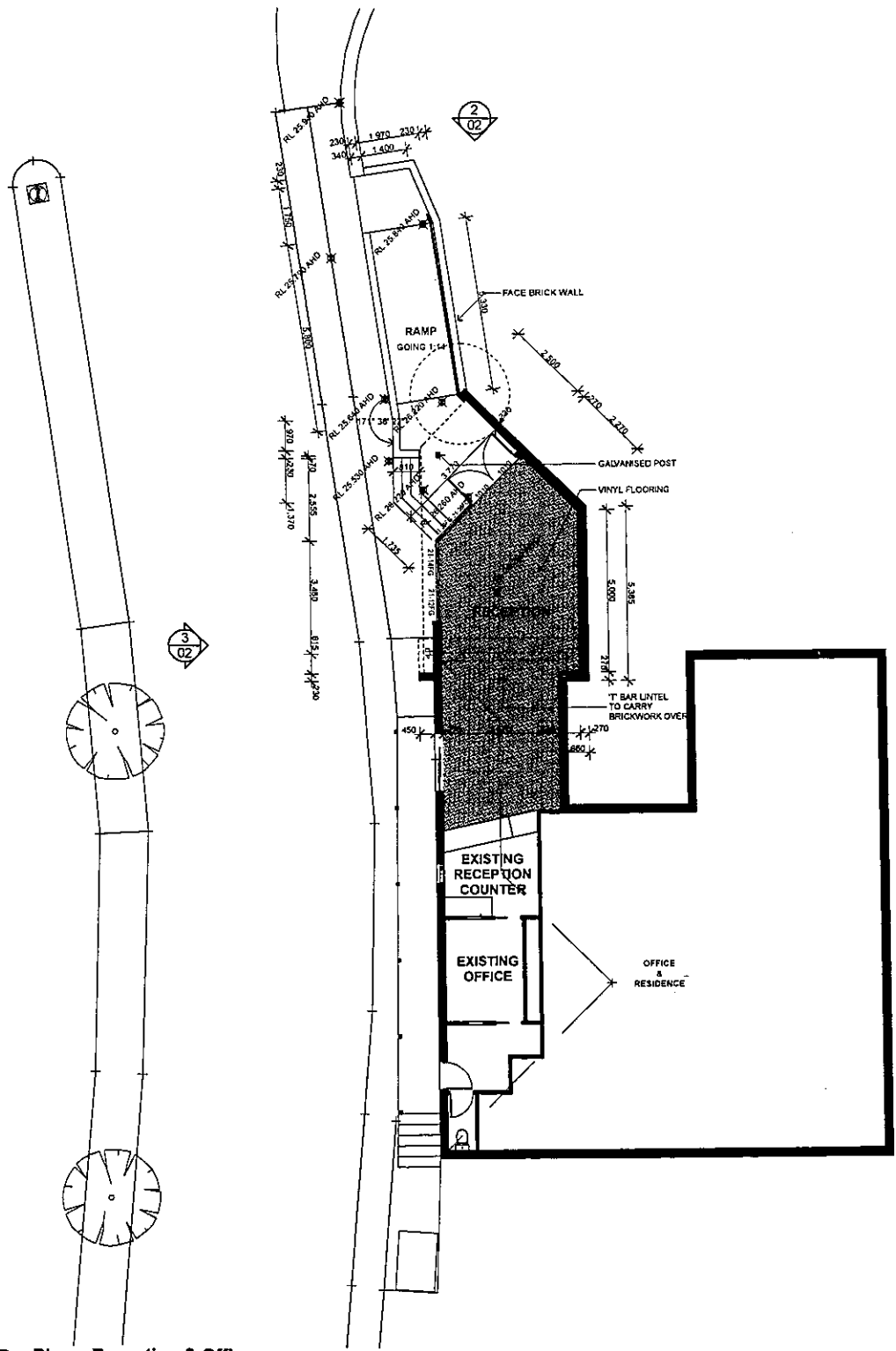

1
05 Plan - Reception & Office
Scale: 1:100
Notes:

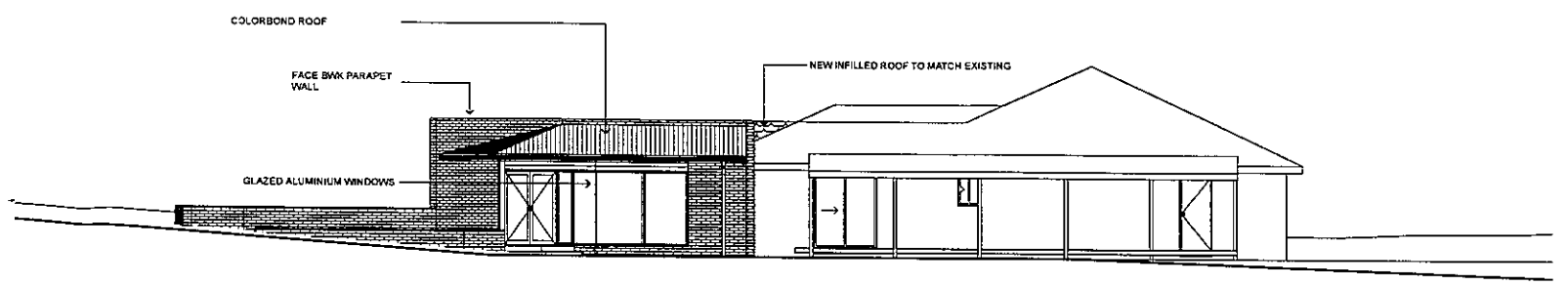

3
02 Elevation - Reception & Office
Scale: 1:100
Notes:

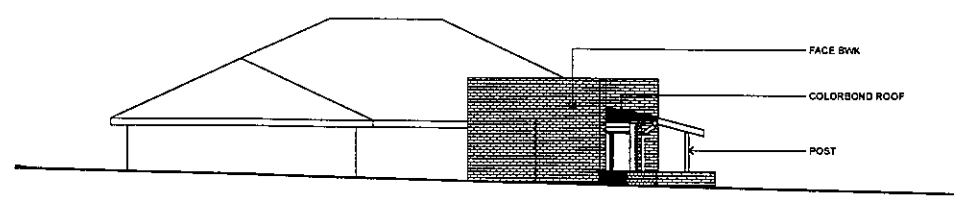

2
02 Elevation - Reception & Office
Scale: 1:100
Notes:

NOTE:
1. RIBBER FRAMING AND WIND BRACING TO COMPLY WITH AS 4568 AND TO NEW DIMER FRAMING SYSTEMS APPLICABLE TO THIS WORK. REAR CATEGORY.
2. PROVIDE CEILING REAR RIBBER SYSTEM TO AS 4568.
3. SEE RE WINDOW AND DOORS TO REAR CATEGORY.
4. ALL USE CONDITIONS INCLUDING LEVELS TO BE CONSIDERED AND ANY DISCREPANCIES TO BE REFERRED TO THE ARCHITECT FOR COMMENT.
5. DO NOT SCALE DRAWING. USE FIGURED DIMENSIONS.
6. CHECK ALL DIMENSIONS ON SITE BEFORE FIXING ANY WALL.
7. DIMENSIONS TO BE CHECKED AND CERTIFIED BY A PRACTISING STRUCTURAL ENGINEER PRIOR TO CONSTRUCTION.
8. THIS DRAWING IS SUBJECT TO COPYRIGHT.

No	DATE	AMENDMENT

No	DATE	AMENDMENT

No	DATE	AMENDMENT



ARCHITECTURE
INTERIORS
URBAN DESIGN
HERITAGE
SUSTAINABLE

inspire create enjoy

K I A M A
ARCHITECTURE & INTERIORS
ALEXANDRIA
WOLLONGONG
N O W R A
BATEMANS BAY
S H A N G H A I



PROJECT: Holiday Park Upgrade Works	SCALE: 1:100	02
SITE: Victoria Street	DATE: April 2007	SHEET
Norah Head	DRAWN: dz	6
NSW 2263	CHECKED: mm	PLotted DATE: 26/09/2007
CLIENT: Wyong Shire Council	JOB No: 6477-CDA-NH-02	
DRAWING: Reception & Office - Floor Plan & Elevations		

DA Issue

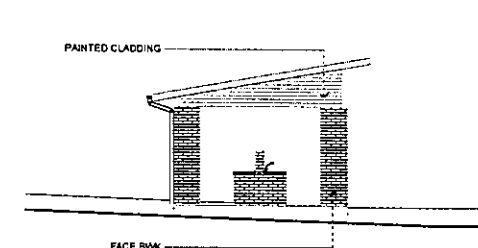
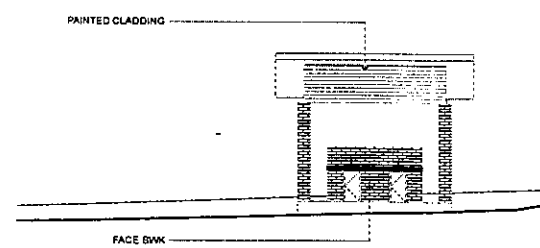
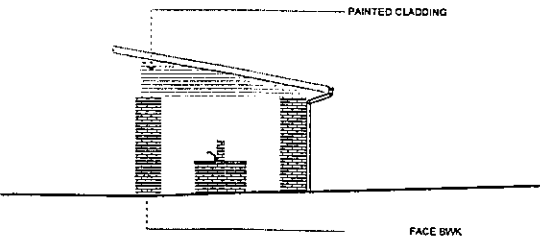
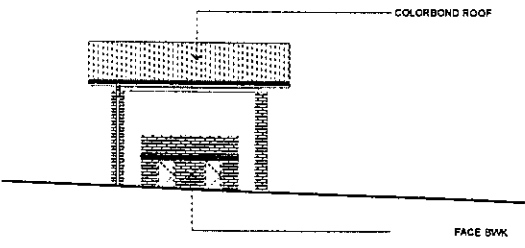
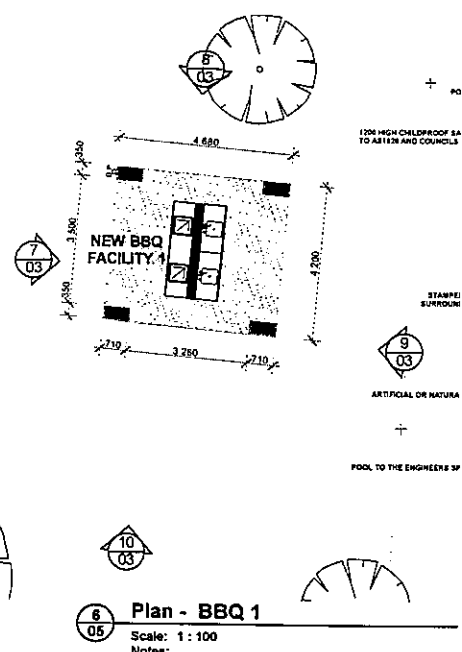
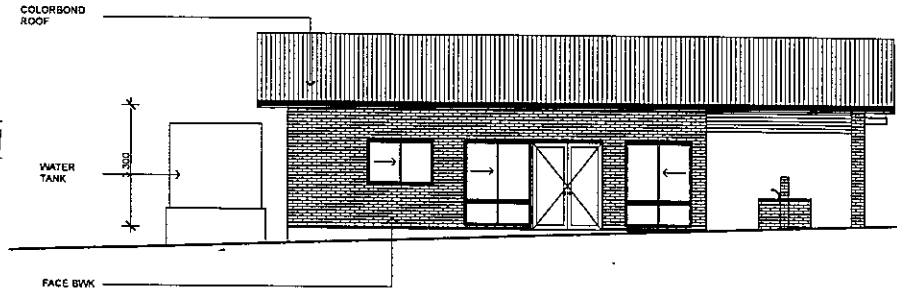
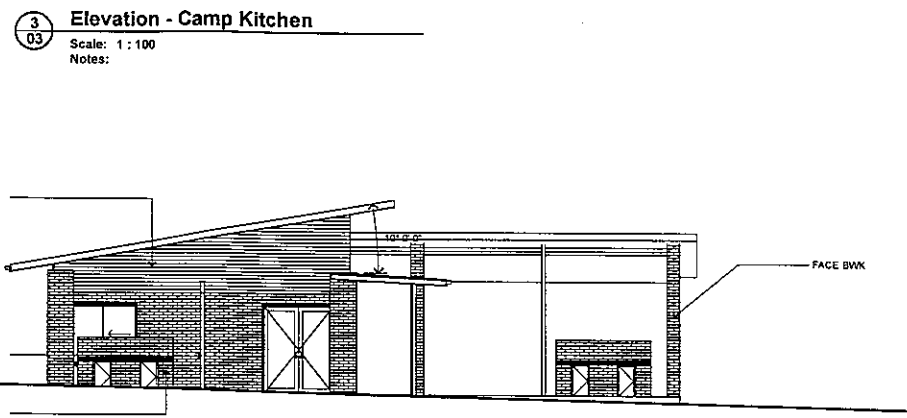
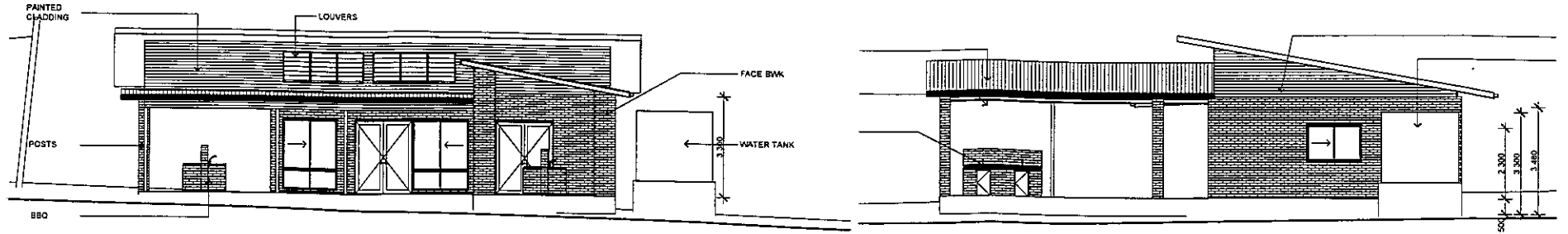
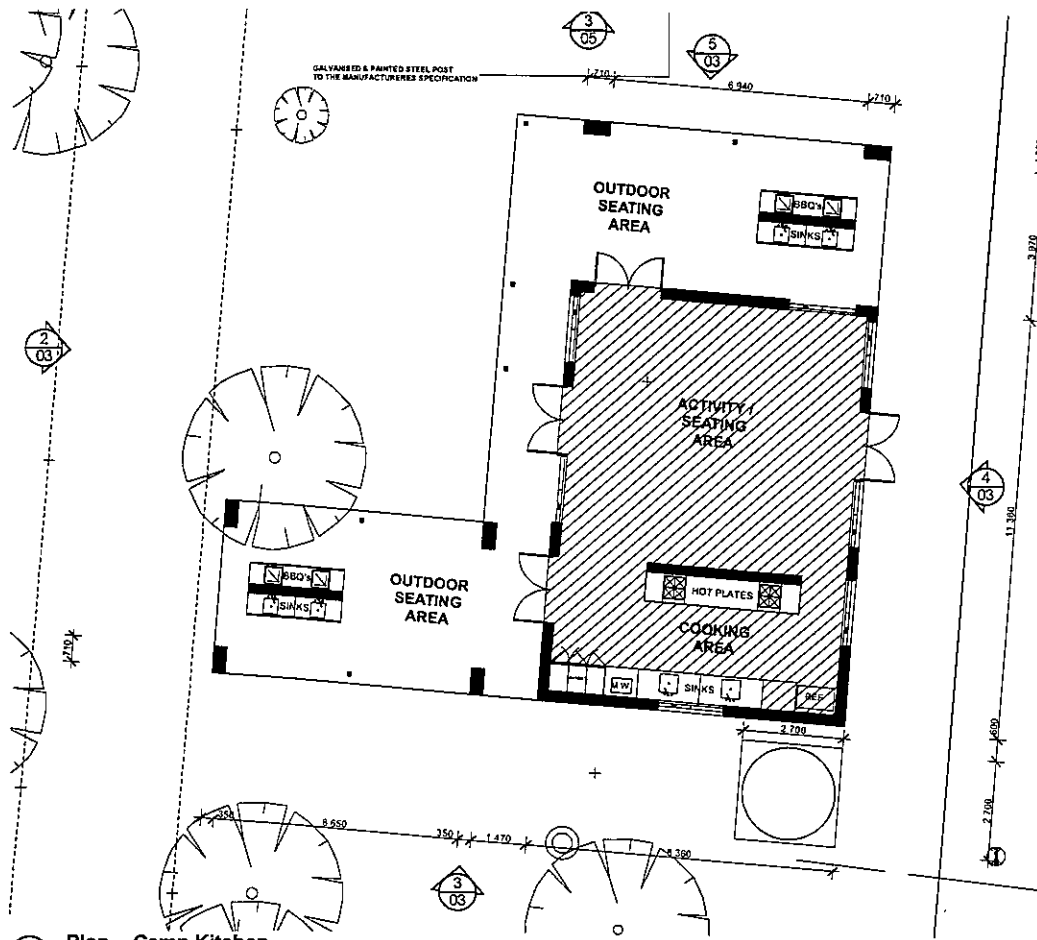

NOTE:
1. LABEL TRIMMING AND BRIDGING TO COMPLY WITH AS/NZS 1910 AND TO NOW TRIMMER TRIMMING MATERIAL AND POSTS TO THE SAME LEVEL AS THE TRIMMER.
2. PROVIDE CERTIFIED BARBER STAIRS TO AS 1657.
3. SELECT TO FINISHES AND COLOURS TO THE SAME CATEGORY AND ANY DECORATION TO BE FINISHED TO THE SAME CATEGORY.
4. ALL USE COLOURS INCLUDING LEVELS TO BE COMPLETED AND ANY DECORATION TO BE FINISHED TO THE SAME CATEGORY.
5. CHECK ALL DIMENSIONS ON THE BEFORE FINISHING ANY WORK.
6. DRAWINGS TO BE CHECKED AND CERTIFIED BY A PRACTISING STRUCTURAL ENGINEER PRIOR TO CONSTRUCTION.
7. ALL DRAWINGS ARE SUBJECT TO COPYRIGHT.

No	DATE	AMENDMENT
1	29-07-07	REVISED BBQ 1

No	DATE	AMENDMENT

No	DATE	AMENDMENT



ARCHITECTURE
INTERIORS
URBAN DESIGN
HERITAGE
SUSTAINABLE

inspire create enjoy

K I A M A
ARCHITECTS
ALEXANDRIA
WOLLONGONG
N O W R A
S A T E M A N S B A Y
S H A N G H A I

PROJECT: Holiday Park Upgrade Works
SITE: Victoria Street
Norah Head
Wyong Shire Council
DRAWING: Camp Kitchen and BBQ's - Plan & Elevations

SCALE: 1:100
DATE: April 2007
DRAWN: dz
CHECKED: mmm
JOB No: 6477-CDA-NH-8-03

03
SHEET
6
PLOT DATE: 26/09/2007

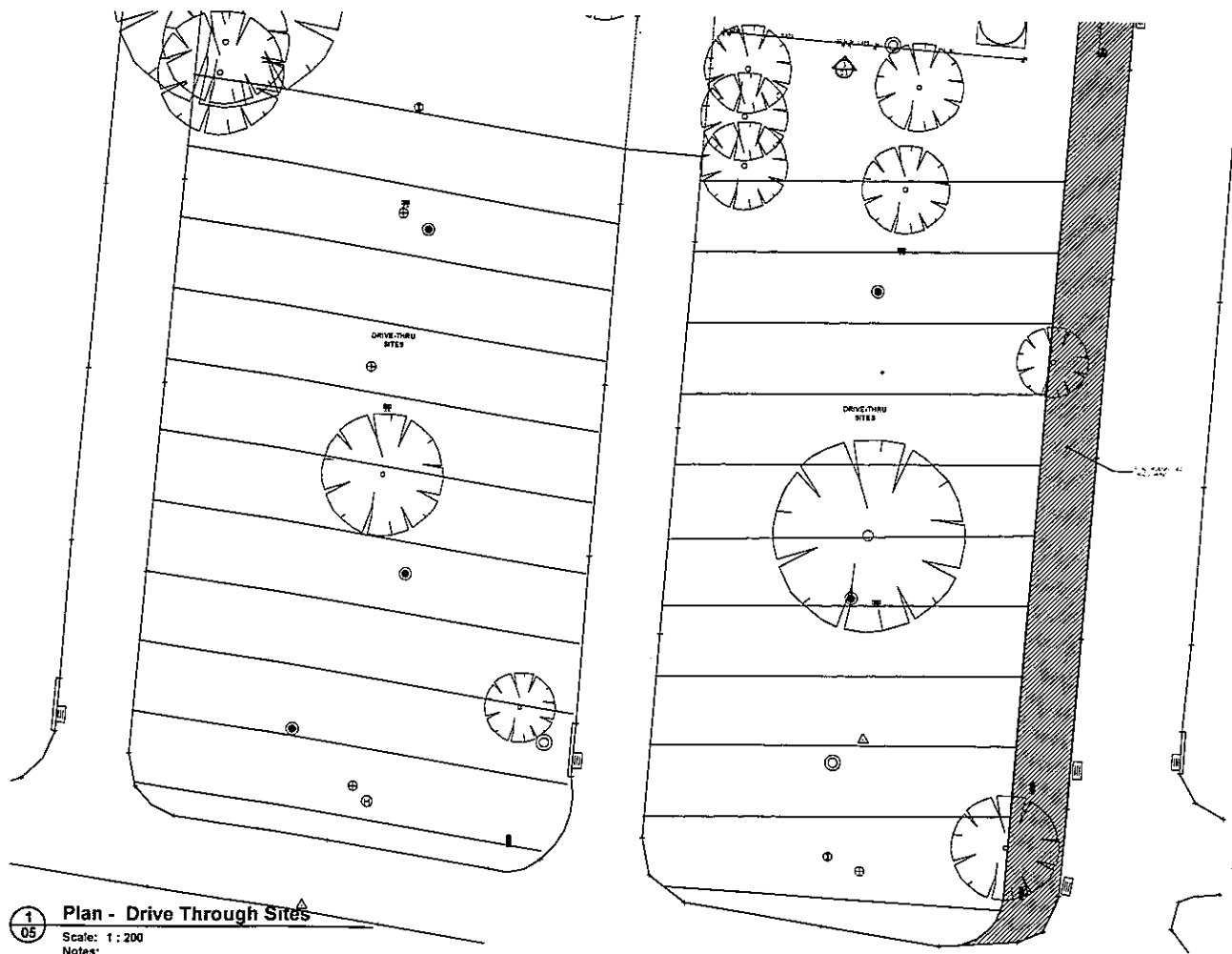

1
05 Plan - Drive Through Sites
Scale: 1:200
Notes:

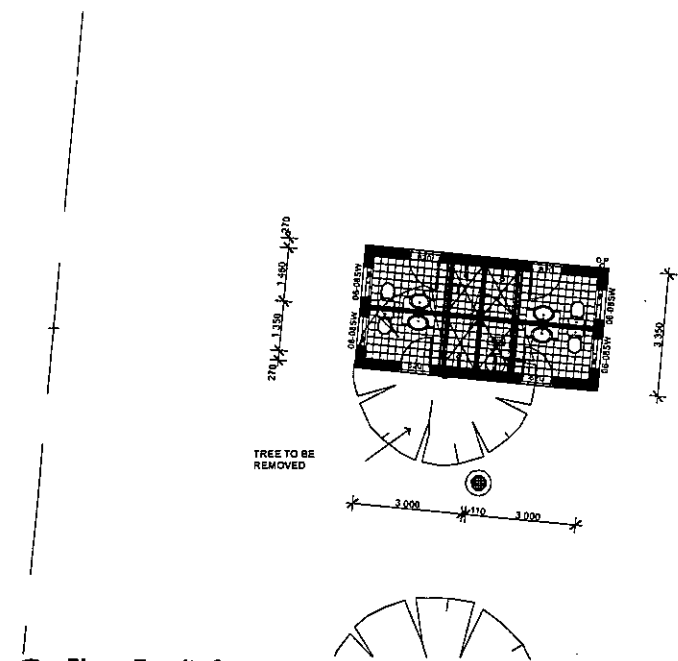

2
05 Plan - Ensuite 2
Scale: 1:100
Notes:

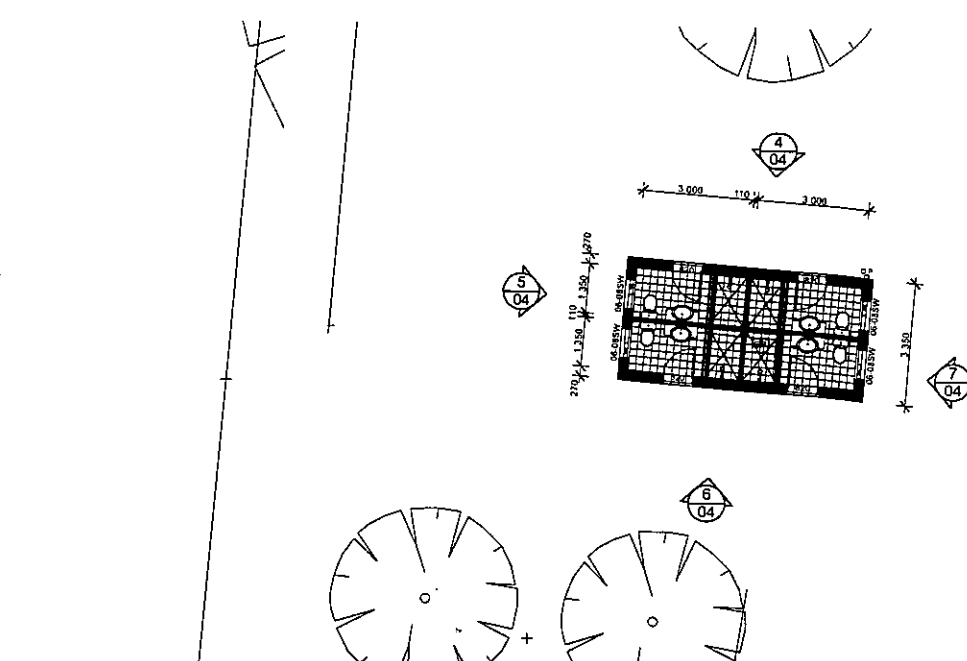

3
05 Plan - Ensuite 1
Scale: 1:100
Notes:

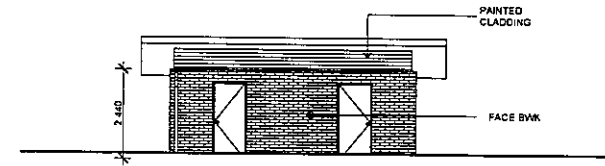

4
04 Elevation - Typical Ensuite
Scale: 1:100
Notes:

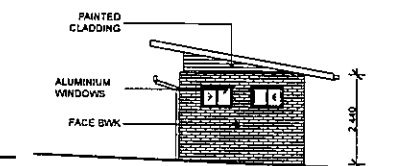

5
04 Elevation - Typical Ensuite
Scale: 1:100
Notes:

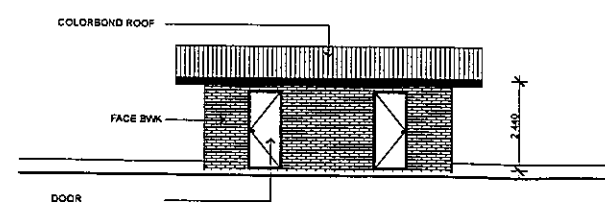

6
04 Elevation - Typical Ensuite
Scale: 1:100
Notes:

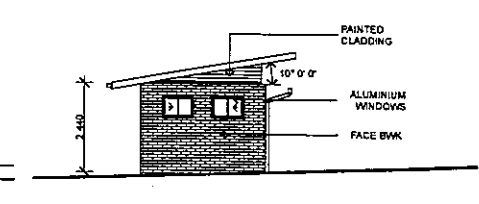

7
04 Elevation - Typical Ensuite
Scale: 1:100
Notes:

NOTE:
1. BARE FRAME AND WOOD BALKING TO COMPLY WITH AS 1684 AND TO SHOW FLOOR
FRAMING JOISTS. JOISTS TO BE SPACED TO SUIT DECKING CLADDING.
2. PROVIDE CERTIFIED REINFORCEMENT TO ALL SLAB.
3. SELECT WINDOWS AND DOORS TO SUIT DESIGNER WHOSE TERMS & CONDITIONS
4. ALL THE CONDITIONS INCLUDING FINISHES TO BE CONFIRMED AND ANY DISCREPANCIES TO BE
5. CHECK ALL DIMENSIONS ON SITE BEFORE FABRICATING ANY BRICK.
6. DRAWINGS TO BE CHECKED AND COUNTERSIGNED BY A PRACTISING STRUCTURAL ENGINEER PRIOR
7. TO CONSTRUCTION.
8. NEW DRAWINGS ARE SUBJECT TO COPYRIGHT.

No	DATE	AMENDMENT	No	DATE	AMENDMENT



ARCHITECTURE
INTERIORS
URBAN DESIGN
HERITAGE
SUSTAINABLE

inspire create enjoy

K I A M A
ALEXANDRIA
WOLLONGONG
N O W R A
BATEMANS BAY
S H A N G H A I

PROJECT: Holiday Park Upgrade Works
SITE: Victoria Street
Narah Head NSW 2263
CLIENT: Wyong Shire Council

SCALE: 1:100 & 1:200
DATE: April 2007
DRAWN: cz
CHECKED: mfm
JOB No: 6477-CDA-NH-04

04
SHEET
6
PLOT DATE:
26/09/2007

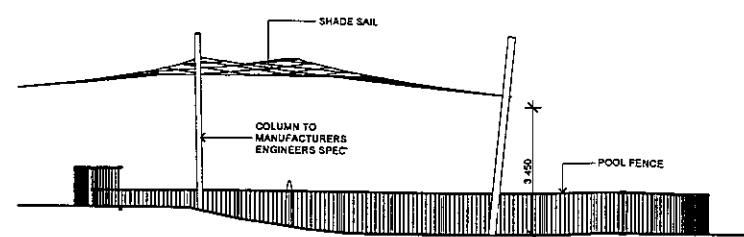
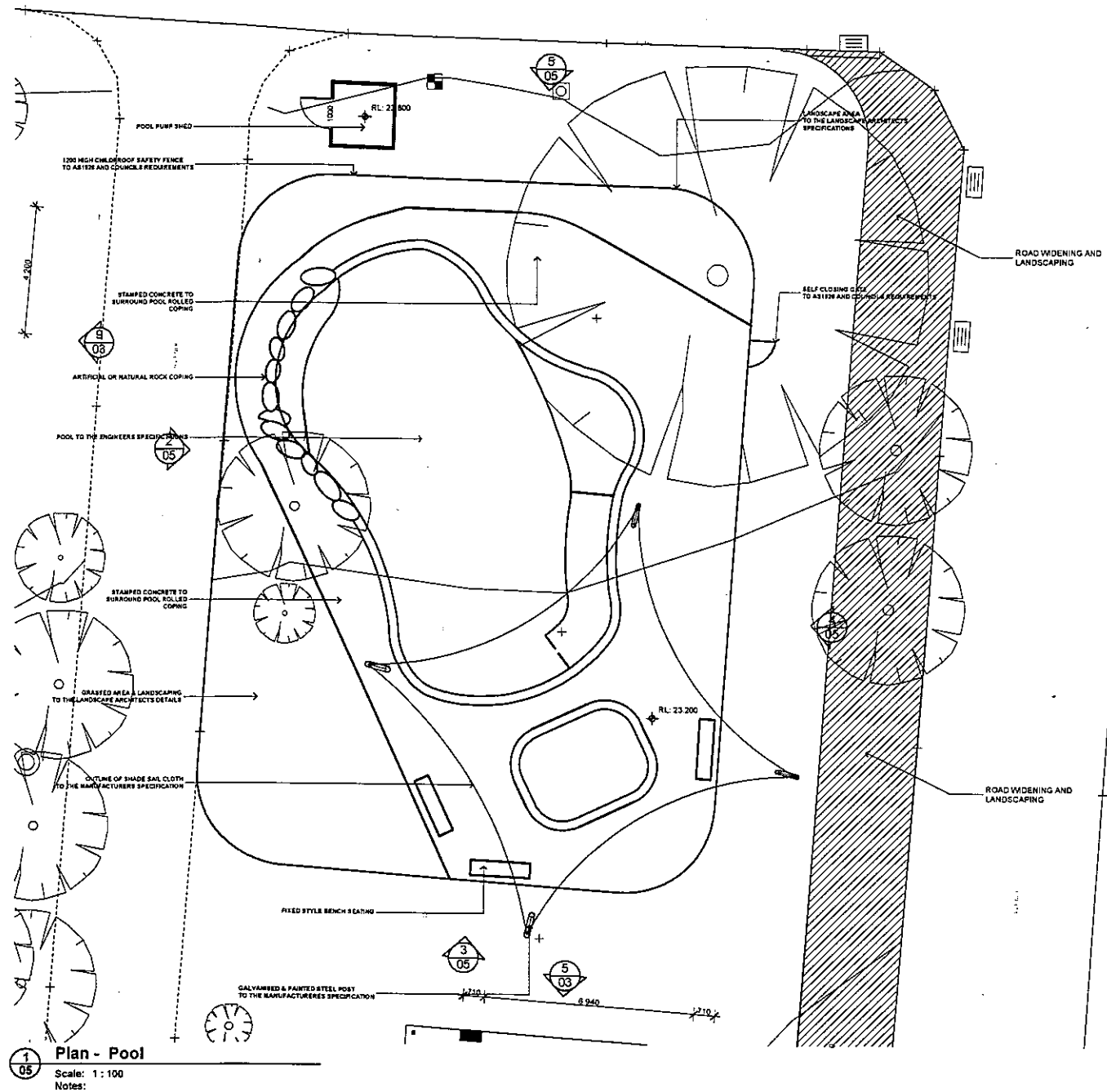

5
05
Elevation - Pool
Scale: 1 : 100
Notes:

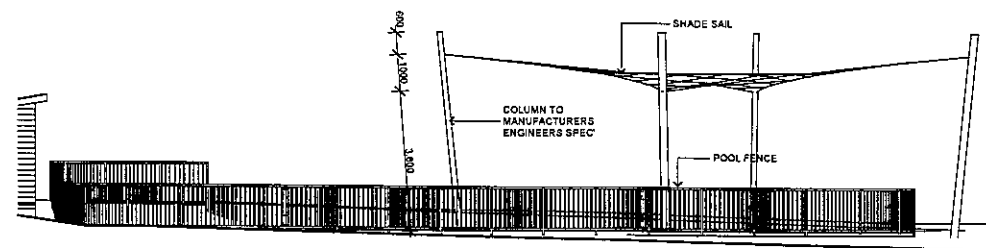

2
05
Elevation - Pool
Scale: 1 : 100
Notes:

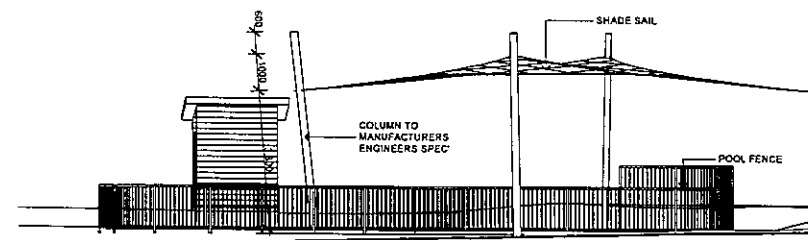

3
05
Elevation - Pool
Scale: 1 : 100
Notes:

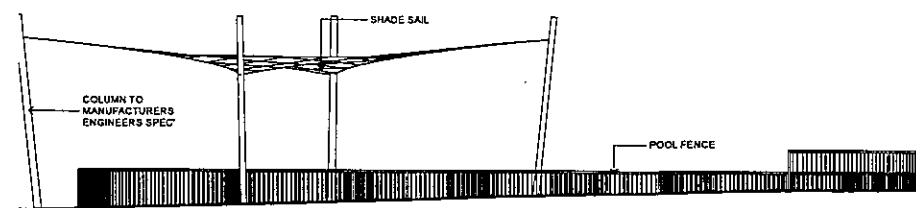

4
05
Elevation - Pool
Scale: 1 : 100
Notes:

NOTE:
1. FRAME FRAMING AND WIND BRACING TO COMPLY WITH AS 1542 AND NSW FRAME FRAMING HANDBOOK REFERRED TO BY THIS CONTRACT.
2. PROVIDE CERTIFIED WIND BARRES REFERRED TO AS S240.
3. ALL BEAMS, JOISTS AND DOORS TO BE DISIGNED AND CHECKED BY AN ENGINEER.
4. ALL USE CONDITIONS INCLUDING LEVELS TO BE CONFIRMED AND ANY DISCREPANCIES TO BE REFERRED TO ARCHITECT PRIOR TO COMMENCEMENT.
5. DO NOT SCALE THE DRAWING, USE FEATURE DIMENSIONS.
6. CHECK ALL DIMENSIONS ON THE BEFORE FABRICATING ANY IRON.
7. COLUMNS TO BE CHECKED AND CHECKED BY A PRACTISING STRUCTURAL ENGINEER PRIOR TO CONSTRUCTION.
8. WIND DIMENSIONS ARE SUBJECT TO CORRECTION.

No	DATE	AMENDMENT

No	DATE	AMENDMENT

No	DATE	AMENDMENT

bhi ARCHITECTURE INTERIORS URBAN DESIGN HERITAGE SUSTAINABLE inspire create enjoy

K I A M A K I O T H A L I N O F A M I N O A L E X A N D R I A W O L L O N G O N G N O W R A B A I E M A N S B A Y S H A N G H A I

PROJECT: Holiday Park Upgrade Works	SCALE: 1:100	05 SHEET 6
SITE: Victoria Street Norah Head NSW 2263	DATE: April 2007	DRAWN: cz
CLIENT: Wyong Shire Council	CHECKED: mm	POW DATE: 26/07/2007
DRAWING: Pool Plans & Elevations		JOB No: 6477-CDA-NH- 05

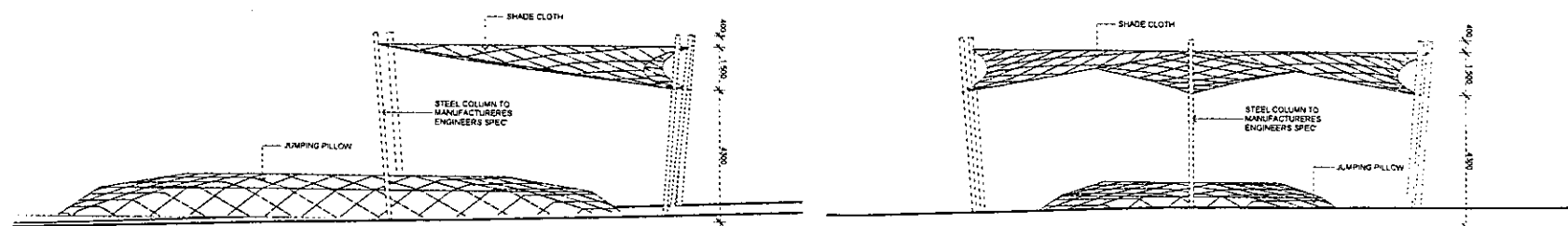
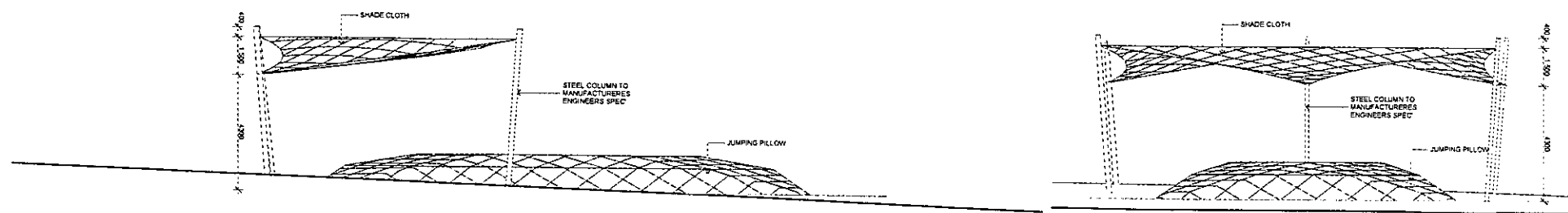
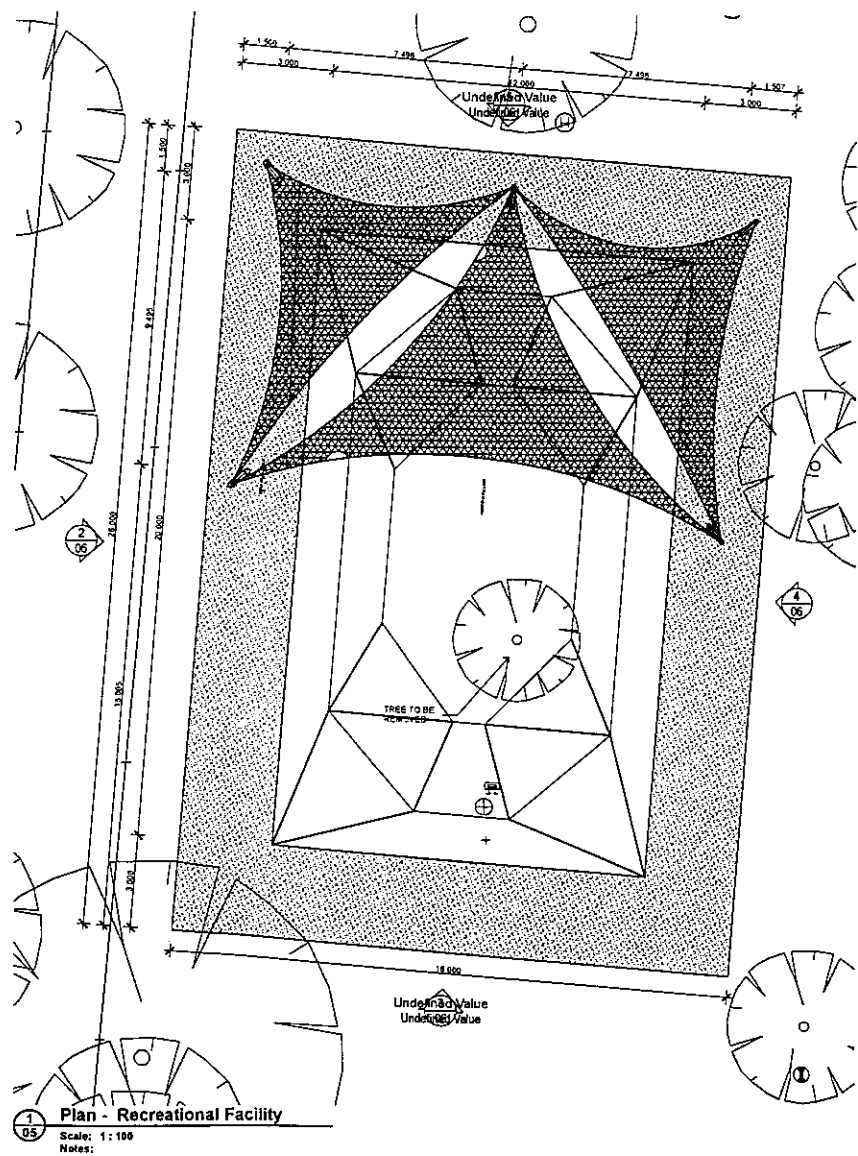

NOTE

1. THESE PLANS AND ELEVATIONS ARE TO BE USED AS A GUIDE ONLY. THE CONTRACTOR SHALL BE RESPONSIBLE FOR OBTAINING ALL NECESSARY PERMITS AND APPROVALS FROM THE LOCAL COUNCIL AND STATE AUTHORITIES.
2. THE CONTRACTOR SHALL BE RESPONSIBLE FOR OBTAINING ALL NECESSARY PERMITS AND APPROVALS FROM THE LOCAL COUNCIL AND STATE AUTHORITIES.
3. THE CONTRACTOR SHALL BE RESPONSIBLE FOR OBTAINING ALL NECESSARY PERMITS AND APPROVALS FROM THE LOCAL COUNCIL AND STATE AUTHORITIES.
4. THE CONTRACTOR SHALL BE RESPONSIBLE FOR OBTAINING ALL NECESSARY PERMITS AND APPROVALS FROM THE LOCAL COUNCIL AND STATE AUTHORITIES.
5. THE CONTRACTOR SHALL BE RESPONSIBLE FOR OBTAINING ALL NECESSARY PERMITS AND APPROVALS FROM THE LOCAL COUNCIL AND STATE AUTHORITIES.

No	DATE	AMENDMENT	No	DATE	AMENDMENT

No	DATE	AMENDMENT	No	DATE	AMENDMENT

bhi ARCHITECTURE
INTERIORS
URBAN DESIGN
HERITAGE
SUSTAINABLE

inspire create enjoy

K I A M A
ALEXANDRIA
WOLLONGONG
H O W E A
BATEMANS BAY
S H A M H A I

PROJECT: Holiday Park Upgrade Works
SITE: Victoria Street
Norah Head NSW 2263
CLIENT: Wyong Shire Council
DRAWING: Recreation Facility
Plans & Elevations

SCALE: 1:100
DATE: April 2007
DRAWN: dz
CHECKED: ITM
JOB NO: 6477-CDA-NH-06

6 SHEET
6

24/02/2007