

MNS Site 27652
Gwandalan
Kanangra Drive
Gwandalan
NSW 2259

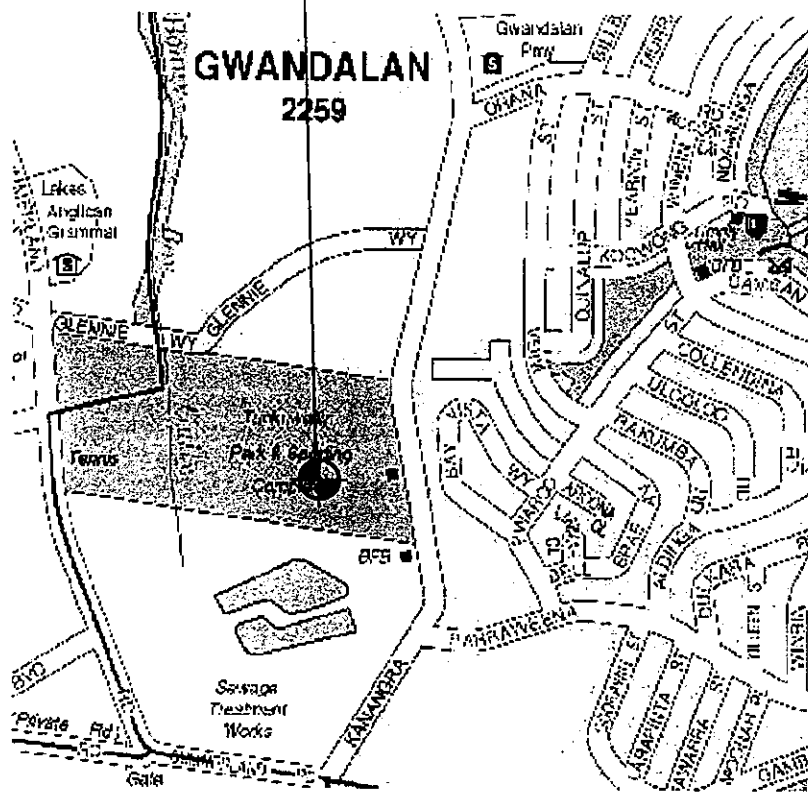

Copyright © Universal Press Pty Ltd.

Locality Plan

UBD Reference Central Coast Map 13 Grid B5
Not to Scale

Site Reference Point	
M.G.A. Zone	56
Easting (m)	367423.2
Northing (m)	6331984.0

DO NOT SCALE

F



Note:
For Site Specific Notes refer to Sheet S0.

Existing Underground Power Route
Indicative Telstra Underground Power Route
Datum Point

Proposed Telstra Site

Indicative Telstra Fibre Link Route

38.17m x bearing 83°43'30" to boundary

Existing Site Access Track

Sports Field

Light Pole

Natural Watercourse

Brick Kiosk

Shelter

Power to Cabinets Light Pole

W/C

Community Hall

Existing Locked Gate

Kanangra Drive

Existing Locked Gate

Site Access Plan

SCALE 1:1000

ISSUED FOR APPROVAL ONLY

ORDER	DRAWN	CHKD	AMENDMENT	EXAM	APPD	DATE	ISS
NA00660	G.S.	W.R.	ORIGINAL - SP67519237	W.R.	W.R.	20/07/05	A
NA00660	G.S.	W.R.	DDLNA MODULES ADDED - SP67519237	W.R.	W.R.	28/07/05	B
NA00660	G.S.	W.R.	AMENDED TO STRUCTURAL REP. - SP67519237	W.R.	W.R.	15/11/05	C
NA00660	G.S.	W.R.	CHANGES FOR CONSTRUCTION - SP67519237	W.R.	W.R.	06/03/06	1
NA00660	G.S.	W.R.	PRELIMINARY - SITE RELOCATED - SP67519237	W.R.	W.R.	20/10/06	D

© Telstra Corporation Limited ABN 33 051 775 556 All rights reserved.



MOBILE NETWORK SITE 27652
GWANDALAN
SITE ACCESS AND LOCALITY PLAN
KANANGRA DRIVE

DWG NO. N27652 SHT NO. INDEX S1

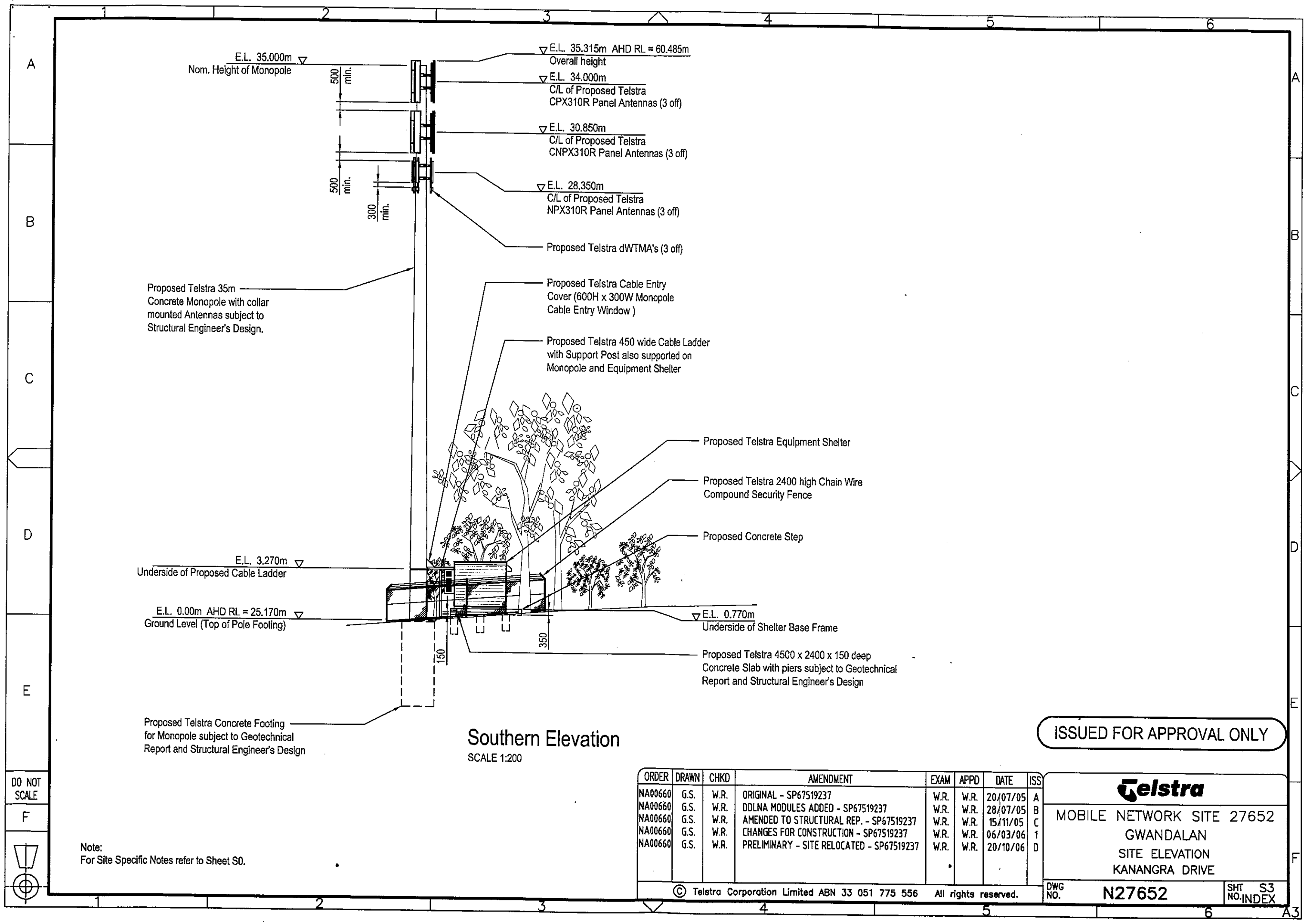

E.L. 35.000m
Nom. Height of Monopole

▽ E.L. 35.315m AHD RL = 60.485m
Overall height

▽ E.L. 34.000m
C/L of Proposed Telstra
CPX310R Panel Antennas (3 off)

▽ E.L. 30.850m
C/L of Proposed Telstra
CNPX310R Panel Antennas (3 off)

▽ E.L. 28.350m
C/L of Proposed Telstra
NPX310R Panel Antennas (3 off)

Proposed Telstra dWTMA's (3 off)

Proposed Telstra 35m
Concrete Monopole with collar
mounted Antennas subject to
Structural Engineer's Design.

Proposed Telstra Cable Entry
Cover (600H x 300W Monopole
Cable Entry Window)

Proposed Telstra 450 wide Cable Ladder
with Support Post also supported on
Monopole and Equipment Shelter

Proposed Telstra Equipment Shelter

Proposed Telstra 2400 high Chain Wire
Compound Security Fence

Proposed Concrete Step

E.L. 3.270m
Underside of Proposed Cable Ladder

E.L. 0.00m AHD RL = 25.170m
Ground Level (Top of Pole Footing)

▽ E.L. 0.770m
Underside of Shelter Base Frame

Proposed Telstra 4500 x 2400 x 150 deep
Concrete Slab with piers subject to Geotechnical
Report and Structural Engineer's Design

Proposed Telstra Concrete Footing
for Monopole subject to Geotechnical
Report and Structural Engineer's Design

Southern Elevation
SCALE 1:200

ISSUED FOR APPROVAL ONLY

DO NOT
SCALE

F

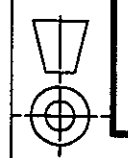

Note:
For Site Specific Notes refer to Sheet S0.

ORDER	DRAWN	CHKD	AMENDMENT	EXAM	APPD	DATE	ISS
NA00660	G.S.	W.R.	ORIGINAL - SP67519237	W.R.	W.R.	20/07/05	A
NA00660	G.S.	W.R.	DDLNA MODULES ADDED - SP67519237	W.R.	W.R.	28/07/05	B
NA00660	G.S.	W.R.	AMENDED TO STRUCTURAL REP. - SP67519237	W.R.	W.R.	15/11/05	C
NA00660	G.S.	W.R.	CHANGES FOR CONSTRUCTION - SP67519237	W.R.	W.R.	06/03/06	1
NA00660	G.S.	W.R.	PRELIMINARY - SITE RELOCATED - SP67519237	W.R.	W.R.	20/10/06	D

Telstra
MOBILE NETWORK SITE 27652
GWANDALAN
SITE ELEVATION
KANANGRA DRIVE

© Telstra Corporation Limited ABN 33 051 775 556 All rights reserved.

DWG NO. **N27652** SHT NO. **S3** INDEX

PROPOSED WATERCOURSE DIVERSION. FOR TYPICAL DETAIL SEE SHEET G6.3

MERGE WITH EXISTING WATERCOURSE

WARNING
 VISIBLE SERVICES ONLY ARE SHOWN THIS PLAN. THIS IS FOR PLANNING PURPOSES ONLY.
 PERSONS EXCAVATING THIS SITE MAY BE HELD FINANCIALLY RESPONSIBLE IF SERVICES ARE DAMAGED. MINIMISE THIS RISK BY CONTACTING "DIAL BEFORE YOU DIG" CALL 1100.
 SERVICES ON PRIVATE PROPERTY MAY NOT BE ON PUBLIC RECORD. THE SITE OWNER MUST BE CONTACTED FOR THIS INFORMATION.

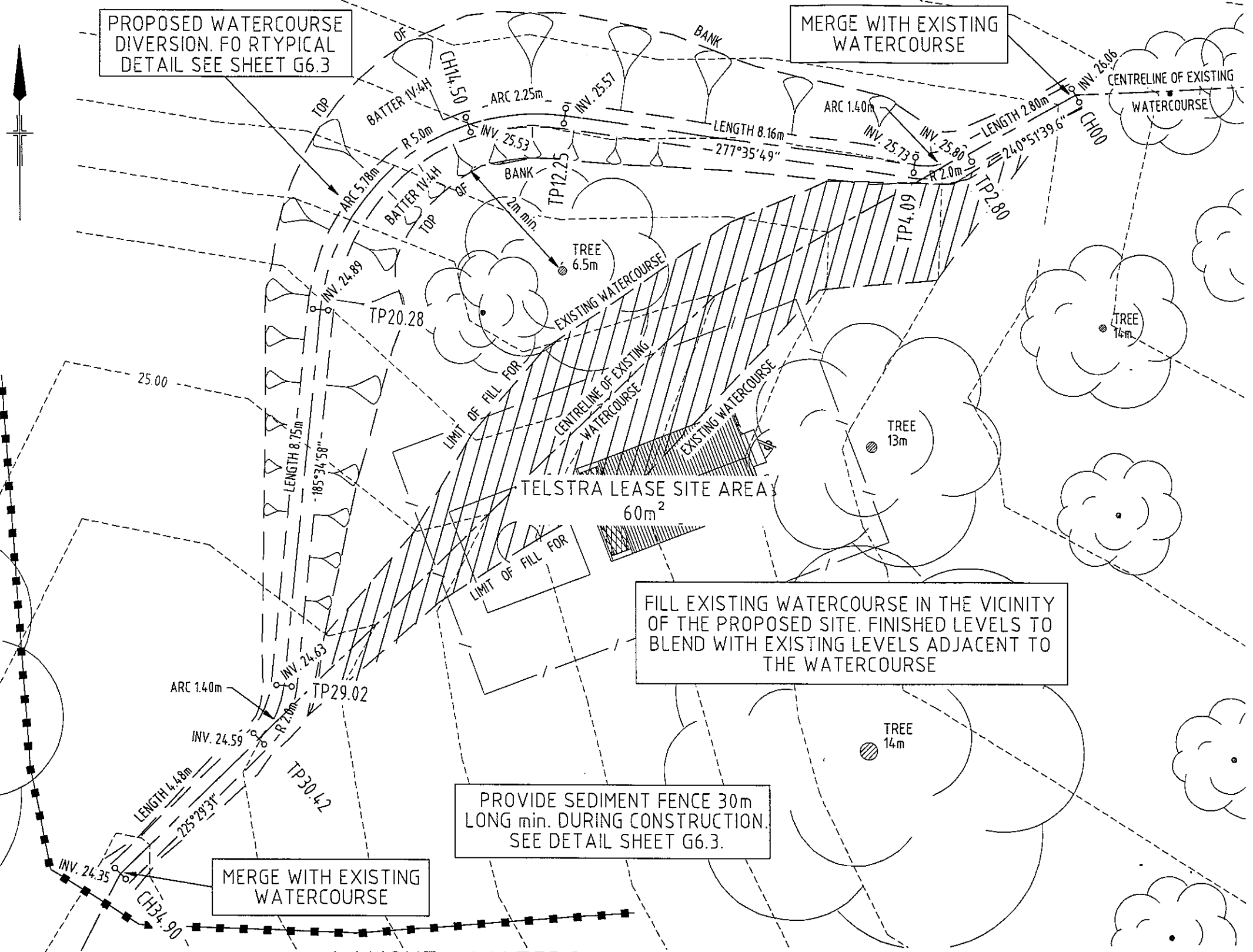

- LEGEND**
- EXISTING TREE (CANOPY DIA. NOTED)
 - CENTRELINE OF EXISTING WATERCOURSE
 - 25.00 NATURAL CONTOUR INTERVAL 0.2m
 - PROPOSED TELSTRA LEASE SITE
 - CENTRELINE OF PROPOSED WATERCOURSE (CHAINAGE MARKER & INVERT LEVEL SHOWN)
 - TOP OF BATTER FOR PROPOSED WATERCOURSE
 - AREA OF FILL FOR EXISTING WATERCOURSE AT PROPOSED TELSTRA LEASE SITE
 - SEDIMENT FENCE

DIMENSIONS IN MILLIMETERS

LAYOUT - WATERCOURSE DIVERSION WORKS
 SCALE 1:100

DATUM: AHD ORIGIN: PM77575 LEVEL: 25.611

Ref No: 21-14069-68



GHD Pty Ltd ACN 008 488 373
 72 McNamara Street Orange NSW 2800
 T 61 2 63622722 F 61 2 63622652
 E orange@ghd.com.au www.ghd.com.au

ORDER	PO	DRAWN	CHKD	ISSUED FOR APPROVAL	EXAM	APPD	DATE	ISS
-	-	MLD	TR	ISSUED FOR APPROVAL	TR	JPS	26.10.06	A
				AMENDMENT				

NOTES:
 1. ALL ADDITIONS AND AMENDMENTS TO THIS PLAN MUST BE FIXED BY SURVEY.
 2. FOR BOUNDARY INFORMATION SEE PICTORIAL VIEW
 3. THIS PLAN COMPLIES WITH THE APPROVED PICTORIAL VIEW
 4. DO NOT SCALE DRAWING TO OBTAIN DIMENSIONS. IF IN DOUBT - ASK

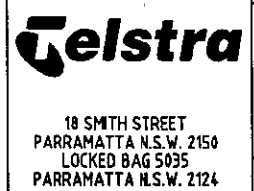

Telstra
 Mobile Network Services Site N27652
GWANDALAN
 KANANGRA DRIVE
 WATERCOURSE DIVERSION WORKS
 DWG NO. **N27652** SHT. **G6.1**

A3