

Site 28046
Telstra Scax, 287 Pacific Hwy,
Lake Munmorah, NSW 2259

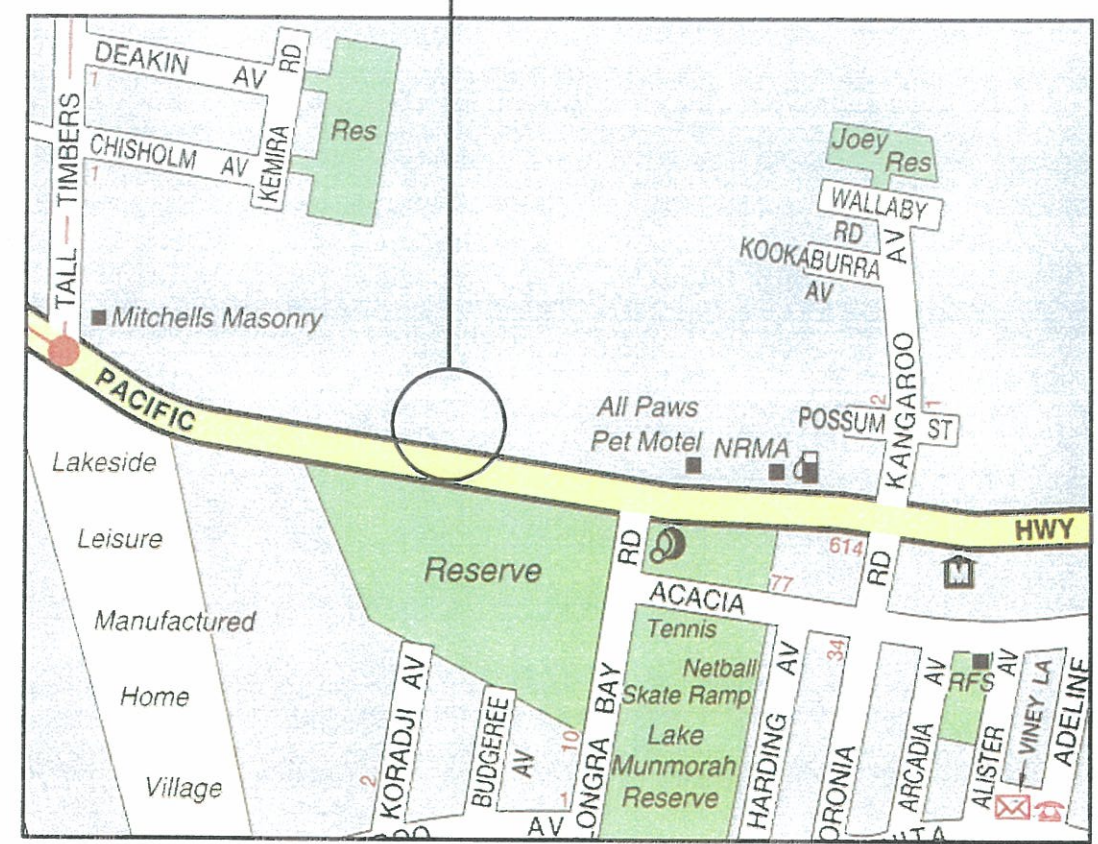

UBD Map reproduced with permission of UBD.
Copyright Universal Press Pty. Ltd. DG 08/06

UBD Map Reference: 22
UBD Grid Reference: L10
Central Coast UBD

LOCALITY PLAN
NOT TO SCALE

SITE REFERENCE POINT	
ZONE	56 (M.G.A)
EASTING (m)	366 062
NORTHING (m)	6 326 773

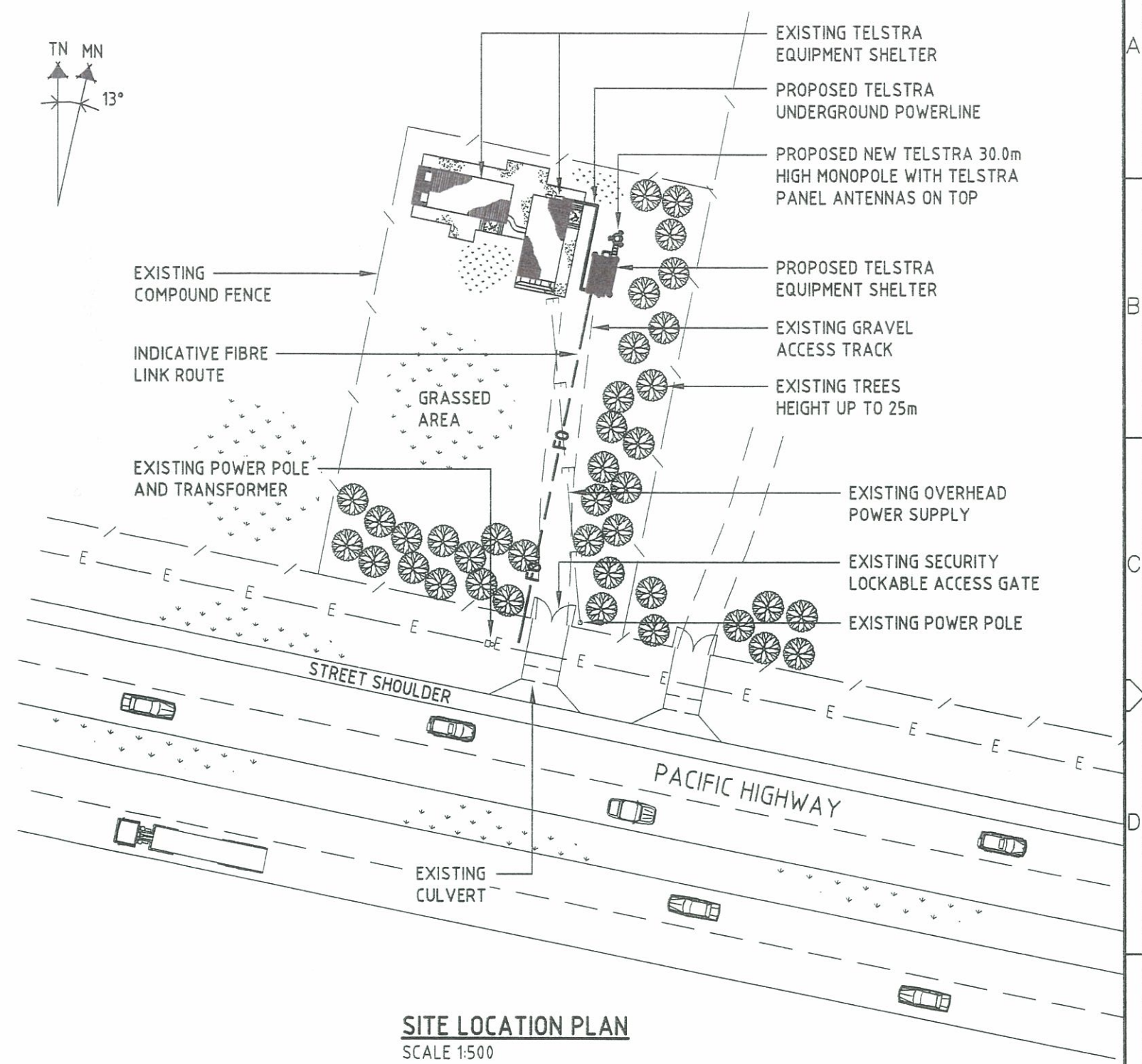
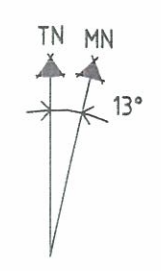

SITE LOCATION PLAN
SCALE 1:500

PRELIMINARY
Not For Construction

DO NOT SCALE

F



GHD CLIENTS | PEOPLE | PERFORMANCE

72 Mc Namara Street, Orange NSW 2800 Australia
P.O. Box 950 Orange NSW 2800
T 61 2 6393 6400 F 61 2 6393 6401
E oagmail@ghd.com.au W www.ghd.com.au

A person using GHD drawings and other data accepts the risk of:
1. using the drawings and other data in electronic form without requesting and checking them for accuracy against the original hard copy versions.
2. using the drawings or other data for any purpose not agreed to in writing by GHD.

ORDER	DRAWN	CHKD	AMENDMENT	EXAM	APPD	DATE	ISS
-	SRH	-	ISSUED FOR APPROVAL	A0	A0	10.05.07	A
-	SRH	-	FIBRE LINK ROUTE ADDED	A0	A0	22.06.07	B

© Telstra Corporation Limited ABN 33 051 775 556 All rights reserved.

Telstra

MOBILE NETWORK SITE No. 28087
LAKE MUNMORAH
SITE LOCATION PLAN
287 PACIFIC HWY, LAKE MUNMORAH NSW 2259

DWG NO. **N28087** SHT NO. S1

E.L. 31.07m
OVERALL HEIGHT
E.L. 30.0m
T.O. NEW POLE
E.L. 29.75m
C.L. PROPOSED TELSTRA
PANEL ANTENNAS
E.L. 26.62m
C.L. FUTURE TELSTRA
PANEL ANTENNAS

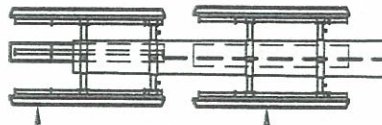

PROPOSED TELSTRA PANEL
ANTENNAS ON NEW STAND-OFF
BRACKETS STRAPPED TO POLE
(A1, A2 AND A3)
FUTURE TELSTRA PANEL
ANTENNAS ON NEW STAND-OFF
BRACKETS STRAPPED TO POLE
(A4, A5 AND A6)

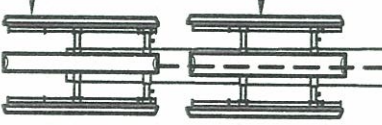

EXISTING TREES
(20m - 25m HIGH)

EXISTING TREES
(20m - 25m HIGH)

PROPOSED TELSTRA FEEDER CABLES
TO BE RUN INSIDE THE MONOPOLE

PROPOSED TELSTRA 30m HIGH
MONOPOLE

PROPOSED TELSTRA EQUIPMENT
SHELTER SUPPORTED ON NEW
CONCRETE PIERS

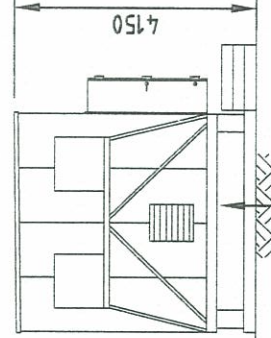

EXISTING TELSTRA
EQUIPMENT
SHELTER

4.150

PROPOSED TELSTRA
450W CABLE LADDER
AT 2.5m ABOVE
GROUND LEVEL

G.L. 0.0m
GROUND LEVEL

2.995

SOUTH WESTERN ELEVATION
SCALE 1:125

NORTH WESTERN ELEVATION
SCALE 1:125

PRELIMINARY
Not For Construction

DO NOT
SCALE

F



GHD CLIENTS | PEOPLE | PERFORMANCE
72 Mc Namara Street, Orange NSW 2800 Australia
P.O. Box 950 Orange NSW 2800
T 61 2 6393 6400 F 61 2 6393 6401
E oagmail@ghd.com.au W www.ghd.com.au
A person using GHD drawings and other data accepts the risk of:
1. using the drawings and other data in electronic form without requesting
and checking them for accuracy against the original hard copy versions;
2. using the drawings or other data for any purpose not agreed to in writing by GHD.

ORDER	DRAWN	CHKD	AMENDMENT	EXAM	APPD	DATE	ISS
-	SRH	-	ISSUED FOR APPROVAL	AO	AO	10.05.07	A
-	SRH	-	FUTURE ANTENNAS REVISED	AO	AO	22.06.07	B

© Telstra Corporation Limited ABN 33 051 775 556 All rights reserved.

Telstra
MOBILE NETWORK SITE No. 28087
LAKE MUNMORAH
SITE ELEVATION
287 PACIFIC HWY, LAKE MUNMORAH NSW 2259
DWG NO. **N28087** SHT NO. S3