

COUNCIL NOTES:

- STORMWATER CONNECTED TO EXISTING.
- NO TREES TO BE REMOVED
- THE DEVELOPMENT WILL NOT HAVE ANY ADVERSE EFFECT ON THE ENVIRONMENT OR ITS SURROUNDS.
- SITE INFORMATION FROM 'TREHY, INGOLD & NEATE' SURVEY PLAN JOB No: 21023 A. LEVELS SHOWN ARE TO AUSTRALIAN HEIGHT DATUM

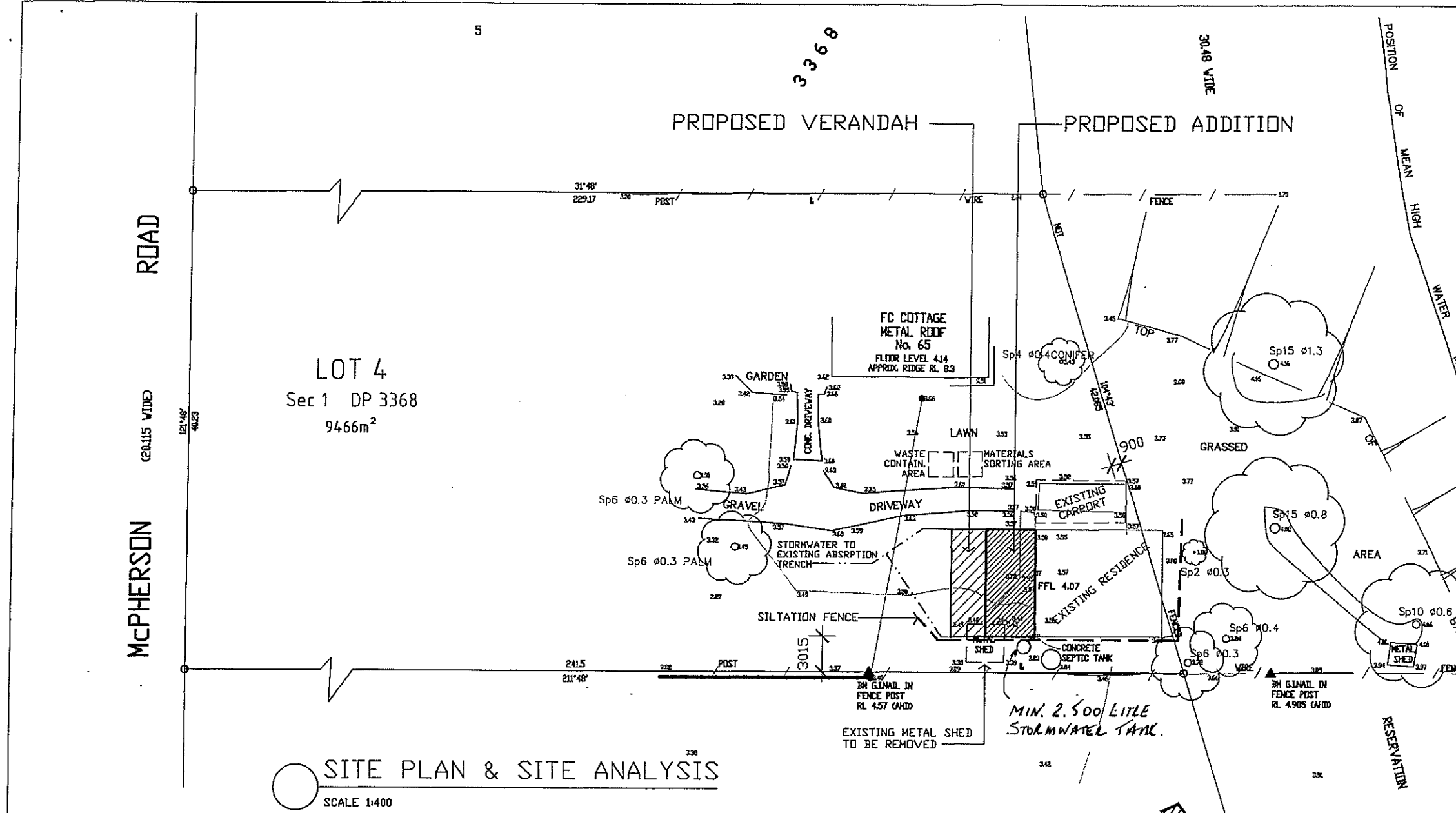

SITE PLAN & SITE ANALYSIS
SCALE 1:400

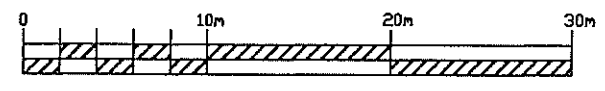

SITE STATISTICS

SITE AREA	APPROX. 9466 m2
EXISTING LIVING	96.57 m²
EXISTING CARPORT	27.36m²
PROPOSED LIVING	38.43m²
PROPOSED VERANDAH	27.00m²
TOTAL	189.36m²
PROPOSED ADDITIONS	65.43m²
SITE COVER (Prop. Residence Footprint 135.00m²) (Exist. Cottage Footprint Approx. 135m²)	270.00m² 2.9% Approx.

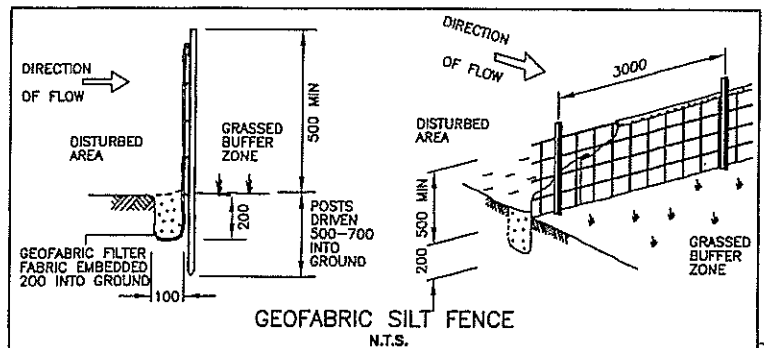

LEGEND

EXISTING WALLS	—
PROPOSED TIMBER WALLS	—
PROPOSED BRICK WALLS	—
EXISTING WALLS TO BE REMOVED	- - - -
PROPOSED POSTS	■
EXISTING POSTS	□
EXISTING EAVES LINE	- - - -
PROPOSED EAVES LINE	- - - -

NOTES:

THIS DRAWING IS TO BE READ IN CONJUNCTION WITH THE SPECIFICATION.

ALL DIMENSIONS MUST BE CHECKED BY THE OWNER & / OR BUILDER PRIOR TO THE SETTING OUT OF WORKS ON THE SITE & PRIOR TO THE ORDERING OF MATERIALS.

ALL NEW WORK MUST BE SET-OUT BY A REGISTERED SURVEYOR & SETBACKS TO BOUNDARIES MUST COMPLY WITH THE RELEVANT AUTHORITIES.

FIGURED DIMENSIONS TO BE TAKEN IN PREFERENCE TO SCALED READINGS.

ALL EXISTING & FINISHED GROUND LINES & LEVELS ARE INDICATIVE ONLY & MUST BE CHECKED ON SITE PRIOR TO COMMENCEMENT OF WORKS

ALL TIMBER SIZES, SPANS & FRAMEWORK SHALL CONFORM WITH THE REQUIREMENTS OF AS 1684 OR WHERE APPLICABLE PART 3.4.3 OF THE HOUSING PROVISIONS OF THE B.C.A. VOL 2. GLASS INSTALLATION MUST COMPLY WITH AS 2047

SMOKE ALARMS MUST BE INSTALLED & MUST COMPLY WITH AS 3786 & PART 3.7.2.3 & 3.7.2.4 OF THE HOUSING PROVISIONS OF THE B.C.A VOL 2. BALUSTRADE CONSTRUCTION MUST COMPLY WITH PART 3.9.2 OF THE HOUSING PROVISIONS OF THE B.C.A VOL 2.

ALL CONCRETE & STRUCTURAL STEEL WORK IS TO BE DESIGNED BY A STRUCTURAL ENGINEER.

THE BUILDING CODE OF AUSTRALIA & ALL RELEVANT LOCAL GOVERNMENT & 'AUSTRALIAN STANDARDS' CODES TAKE PRECEDENCE OVER THESE DRAWINGS

CLIENT:
EMMA BLAKE

PROJECT: PROPOSED ADDITIONS & ALTERATIONS

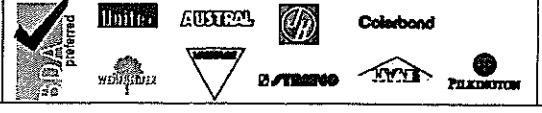

LOCATION:
LOT 4 Sec.1 DP 3368
65 McPherson Rd,
TUGGERAH, 2259

new homes
alterations and additions
building and development applications

KEN JONES **KJ**
BUILDING DESIGNER
p.o. box 6192, kincumber 2251
ph: (02) 4369 7277
mobile: 0411434269
kridaydesign1@bigpond.com

FLOOR AREAS:
65.43m2

DATE: 18-10-11
DRAWN BY: Jo

DWG No: JR11012
SHEET No: 1 of 4

A3

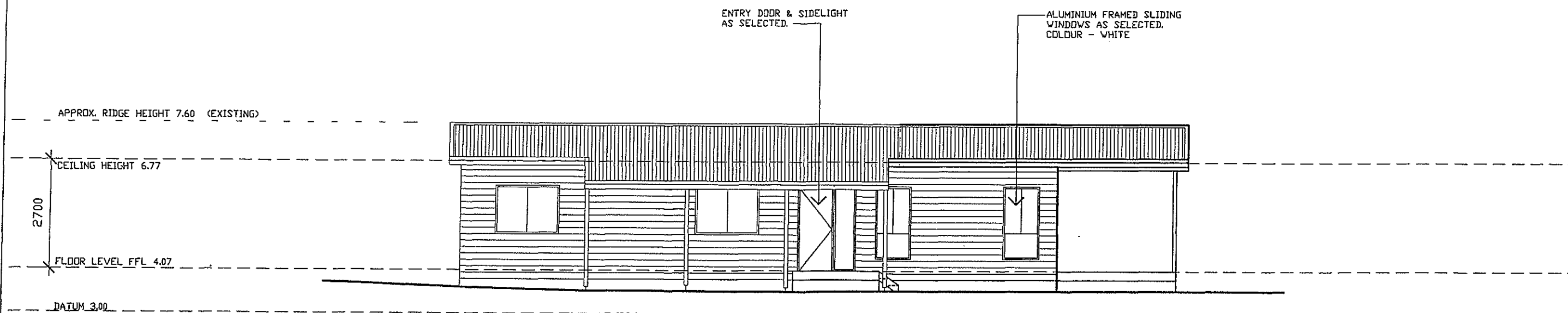

NORTH WEST ELEVATION
SCALE 1:100

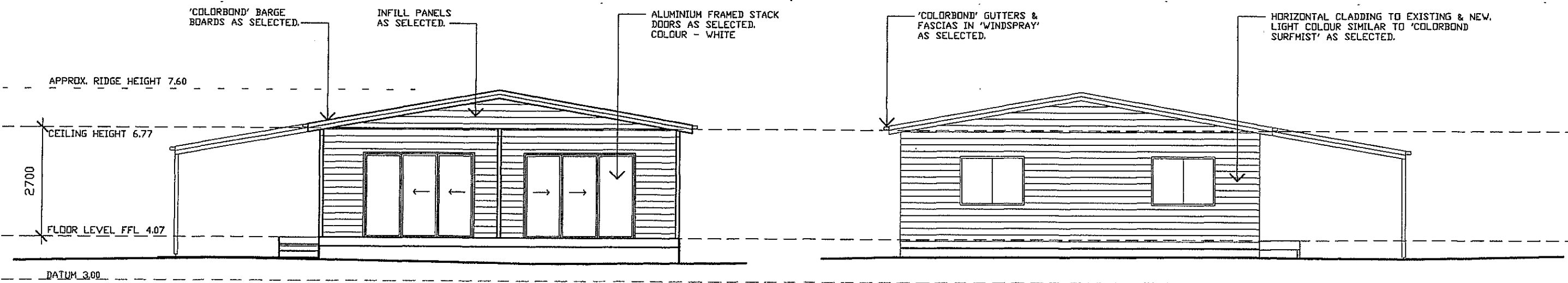

SOUTH WEST ELEVATION
SCALE 1:100

NORTH EAST ELEVATION
SCALE 1:100

NOTES: THIS DRAWING IS TO BE READ IN CONJUNCTION WITH THE SPECIFICATION. ALL DIMENSIONS MUST BE CHECKED BY THE OWNER & / OR BUILDER PRIOR TO THE SETTING OUT OF WORKS ON THE SITE & PRIOR TO THE ORDERING OF MATERIALS. ALL NEW WORK MUST BE SET-OUT BY A REGISTERED SURVEYOR & SETBACKS TO BOUNDARIES MUST COMPLY WITH THE RELEVANT AUTHORITIES. FIGURED DIMENSIONS TO BE TAKEN IN PREFERENCE TO SCALED READINGS. ALL EXISTING & FINISHED GROUND LINES & LEVELS ARE INDICATIVE ONLY & MUST BE CHECKED ON SITE PRIOR TO COMMENCEMENT OF WORKS.	ALL TIMBER SIZES, SPANS & FRAMEWORK SHALL CONFORM WITH THE REQUIREMENTS OF AS 1684 OR WHERE APPLICABLE PART 3.4.3 OF THE HOUSING PROVISIONS OF THE B.C.A. VOL 2. GLASS INSTALLATION MUST COMPLY WITH AS 2047 SMOKE ALARMS MUST BE INSTALLED & MUST COMPLY WITH AS 3786 & PART 3.7.2.3 & 3.7.2.4 OF THE HOUSING PROVISIONS OF THE B.C.A VOL 2. BALUSTRADE CONSTRUCTION MUST COMPLY WITH PART 3.9.2 OF THE HOUSING PROVISIONS OF THE B.C.A VOL 2. ALL CONCRETE & STRUCTURAL STEEL WORK IS TO BE DESIGNED BY A STRUCTURAL ENGINEER. THE BUILDING CODE OF AUSTRALIA & ALL RELEVANT LOCAL GOVERNMENT & 'AUSTRALIAN STANDARDS' CODES TAKE PRECEDENCE OVER THESE DRAWINGS.	CLIENT: EMMA BLAKE	LOCATION: LOT 4 Sec.1 DP 3368 65 McPherson Rd, TUGGERAH, 2259	new homes alterations and additions building and development applications	KEN JONES BUILDING DESIGNER p.o. box 6192, kincumber 2251 ph: (02) 4369 7277 mobile: 0411434269 krjdesign1@bigpond.com	FLOOR AREAS: 65.43m2
			DATE: 18-10-11 DRAWN BY: Jo			DWG No: JR11012 SHEET No: 3 of 4

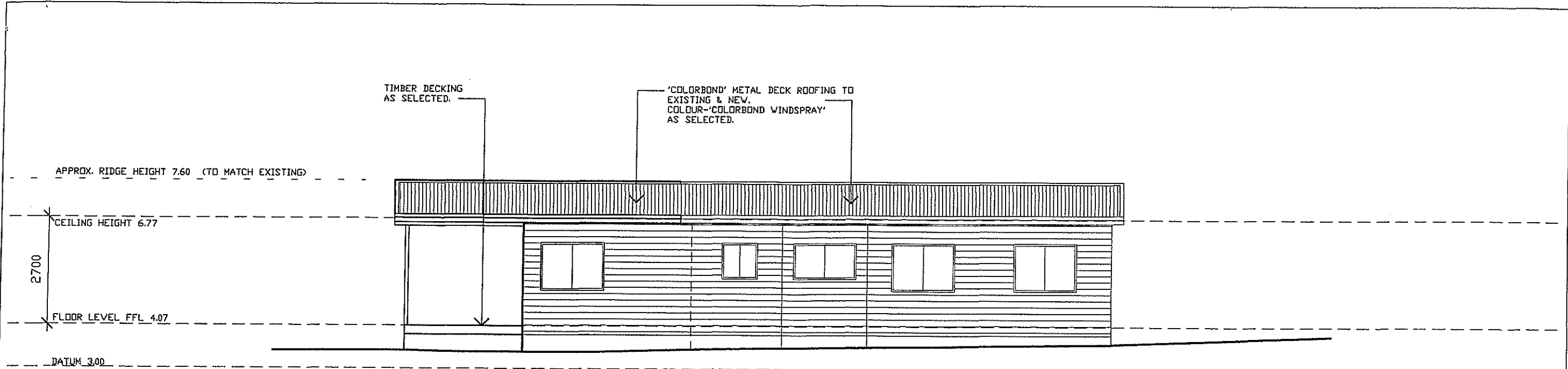

SOUTH EAST ELEVATION
SCALE 1:100

METAL DECK ROOFING, FASCIAS AND GUTTERS IN 'COLORBOND WINDSPRAY' AS SELECTED.

EXTERNAL WALLS TO BE PAINTED IN COLOUR EQUIVALENT TO 'COLORBOND SURFMIST' OR SIMILAR.

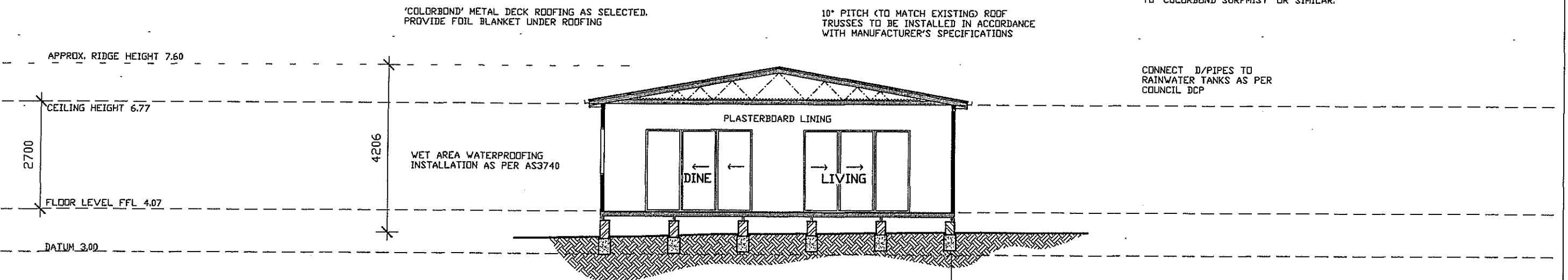

SECTION A-A
SCALE 1:100

CONNECT D/PIPES TO RAINWATER TANKS AS PER COUNCIL DCP

HORIZONTAL CLADDING AS SELECTED. DOUBLE SIDED FOIL BEHIND

TERMITE PROTECTION TO STRUCTURE AS REQUIRED

CONC. PAD FOOTINGS TO ENGINEER'S DETAILS

NOTES:
THIS DRAWING IS TO BE READ IN CONJUNCTION WITH THE SPECIFICATION.
ALL DIMENSIONS MUST BE CHECKED BY THE OWNER & /OR BUILDER PRIOR TO THE SETTING OUT OF WORKS ON THE SITE & PRIOR TO THE ORDERING OF MATERIALS.
ALL NEW WORK MUST BE SET-OUT BY A REGISTERED SURVEYOR & SETBACKS TO BOUNDARIES MUST COMPLY WITH THE RELEVANT AUTHORITIES.
FIGURED DIMENSIONS TO BE TAKEN IN PREFERENCE TO SCALED READINGS.
ALL EXISTING & FINISHED GROUND LINES & LEVELS ARE INDICATIVE ONLY & MUST BE CHECKED ON SITE PRIOR TO COMMENCEMENT OF WORKS.

ALL TIMBER SIZES, SPANS & FRAMEWORK SHALL CONFORM WITH THE REQUIREMENTS OF AS 1684 OR WHERE APPLICABLE PART 3.4.3 OF THE HOUSING PROVISIONS OF THE B.C.A. VOL 2. GLASS INSTALLATION MUST COMPLY WITH AS 2047
SMOKE ALARMS MUST BE INSTALLED & MUST COMPLY WITH AS 3786 & PART 3.7.2.3 & 3.7.2.4 OF THE HOUSING PROVISIONS OF THE B.C.A VOL 2. BALUSTRADE CONSTRUCTION MUST COMPLY WITH PART 3.9.2 OF THE HOUSING PROVISIONS OF THE B.C.A VOL 2.
ALL CONCRETE & STRUCTURAL STEEL WORK IS TO BE DESIGNED BY A STRUCTURAL ENGINEER.
THE BUILDING CODE OF AUSTRALIA & ALL RELEVANT LOCAL GOVERNMENT & 'AUSTRALIAN STANDARDS' CODES TAKE PRECEDENCE OVER THESE DRAWINGS.

CLIENT:
EMMA BLAKE
PROJECT: PROPOSED ADDITIONS & ALTERATIONS



LOCATION:
LOT 4 Sec.1 DP 3368
65 McPherson Rd,
TUGGERAH, 2259

new homes
alterations and additions
building and development applications

KEN JONES **KJ**
BUILDING DESIGNER
p.o. box 6192, kincumber 2251
ph: (02) 4369 7277
mobile: 0411434269
krjdesign1@bigpond.com

FLOOR AREAS:
65.43m2
DATE: 18-10-11
DRAWN BY: Jo
DWG No: JR11012
SHEET No: 4 of 4
A3

