

WARNING:
 THIS PLAN IS TO BE USED FOR THE PURPOSES OF THE PROJECT ONLY AND IS NOT TO BE USED FOR ANY OTHER PURPOSE.
WARNING:
 THIS PLAN IS NOT TO BE USED FOR THE PURPOSES OF THE PROJECT ONLY AND IS NOT TO BE USED FOR ANY OTHER PURPOSE.

BM-SSM 43521 FD
 RL9.731 (AHD)

JILLIBY (VARIABLE WIDTH)

MAGNETIC NORTH

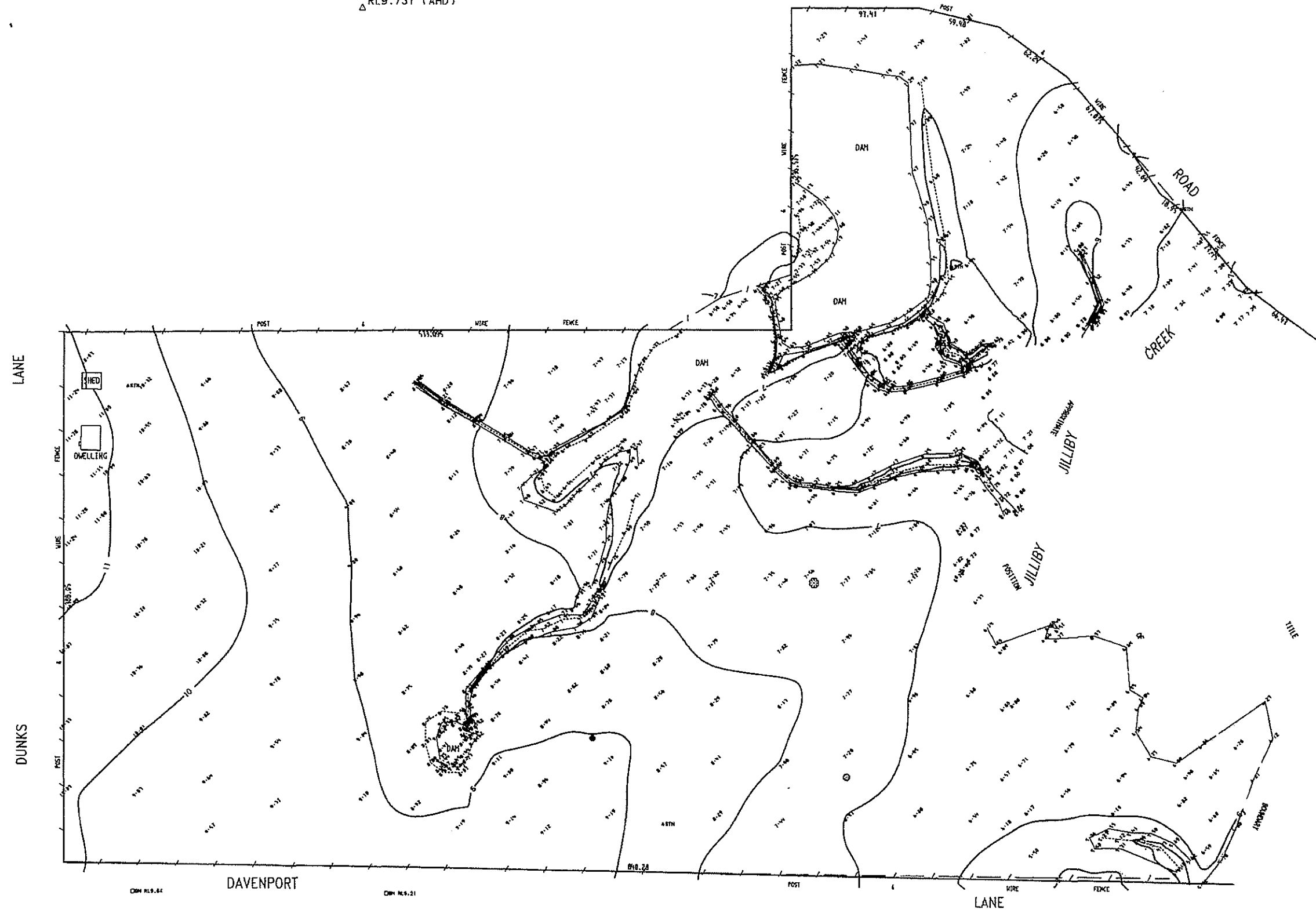

SITE DETAILS

LOT (S)
 DP (S)
 STREET No.
 LOCALITY
 LGA

TECHNICAL DETAILS

DATUM
 CONT INT
 COORDS SYS
 DRAWN
 CHECKED
 DATE
 SHEET No.
 No. OF SHEETS
 REF

CLIENT DETAILS

CLIENT
 OWNER

PLAN TITLE

PLAN

NOTES & REVISIONS

PAUL LE MOTTEE PROJECT MANAGEMENT

With Consultants In: * SURVEYING * CIVIL ENGINEERING * TOWN PLANNING

4987 1748

199 ADELAIDE STREET RAYMOND TERRACE, 2324 FAX 4987 2699



Plan of: PROPOSED SUBDIVISION
OF PART LOT 42 IN D.P. 755271

Location: No. 33 DUNKS LANE
JILLIBY

Council: WYONG SHIRE

Datum: N/A
Origin: N/A
Projection: N/A
Origin: N/A
North Direction: Grid
Contour Interval: N/A

Date: 20th JUNE 2012
Sheet: 1 of 5
Plan By: C.M.
Project Manager: A.O.
Office: Central Coast
Plan Purpose: D.A.

Version: A (20th June 2012)
Client: MR. P. CONACHER
Survey: S:\180143\...12a\180143.pjt
AutoCAD: S:\180143\...180143-DA-003-B
Our Ref: 180143



adw johnson



- (A) RIGHT OF CARRIAGEWAY 4.1 WIDE
- (B) EASEMENT FOR WATER SUPPLY OVER EXISTING LINE OF PIPES (APPROXIMATE LOCATION)
- (C) PROPOSED RIGHT OF ACCESS 5 WIDE AND VARIABLE

Ver.	Date	Comment
B	20/6/2012	REVISED ISSUE
A	15/6/2012	PRELIMINARY ISSUE

NOTES:

1. ALL AREAS AND DIMENSIONS ARE APPROXIMATE ONLY AND ARE SUBJECT TO FINAL SURVEY.
2. THE POSITION OF FEATURES AS SHOWN ON IMAGE, IN RELATIONSHIP TO THE SITE BOUNDARIES, ARE APPROXIMATE ONLY.
3. SOURCE OF IMAGE: GOOGLE EARTH.

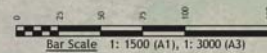

"COPYRIGHT" NOTICE:
This plan and the information contained herein were obtained from the property of our planning and surveying services. The information contained herein is provided for your use only and is not to be used for any other purpose. The information contained herein is not to be used for any other purpose. The information contained herein is not to be used for any other purpose.

Plan of: PROPOSED SUBDIVISION
OF PART LOT 42 IN D.P. 755271

Location: No. 33 DUNKS LANE
JILLIBY

Council: WYONG SHIRE

Datum: N/A
Origin: N/A
Projection: N/A
Origin: N/A
North Direction: Grid
Contour Interval: N/A

Date: 12th DECEMBER 2011
Sheet: 1 of 1
Plan By: G.H.
Project Manager: A.O.
Office: Central Coast
Plan Purpose: D.A.

Version: A (12th December 2011)
Client: MR. P. CONACHER
Survey: S:\180143\...12d\180143.pjt
AutoCAD: S:\180143\...180143-DA-002-A
Our Ref: 180143



N



adw johnson



- (A) RIGHT OF CARRIAGEWAY 4.1 WIDE
- (B) EASEMENT FOR WATER SUPPLY OVER EXISTING LINE OF PIPES (APPROXIMATE LOCATION)

Ver.	Date	Comment
A	12/12/2011	PRELIMINARY ISSUE

NOTES:
1. ALL AREAS AND DIMENSIONS ARE APPROXIMATE ONLY AND ARE SUBJECT TO FINAL SURVEY.
2. THE POSITION OF FEATURES AS SHOWN ON IMAGE, IN RELATIONSHIP TO THE SITE BOUNDARIES, ARE APPROXIMATE ONLY.
3. SOURCE OF IMAGE: GOOGLE EARTH.

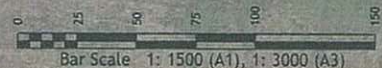

"COPYRIGHT NOTICE"
THIS PLAN AND THE INFORMATION CONTAINED HEREIN ARE THE PROPERTY OF ADW JOHNSON PTY LTD. ADW JOHNSON PTY LTD GRANTS TO THE CLIENT LIMITED PERMISSION TO USE THE INFORMATION SHOWN ON THIS PLAN FOR THE PURPOSES FOR WHICH WE WERE ENGAGED TO PERFORM THE WORK. USE OF THE PLAN AND INFORMATION FOR ANY OTHER PURPOSE IS NOT PERMITTED WITHOUT WRITTEN APPROVAL. ALL RIGHTS RESERVED. © ADW JOHNSON PTY LTD.