

MAP SET B

MARDI CREEK DETENTION BASIN

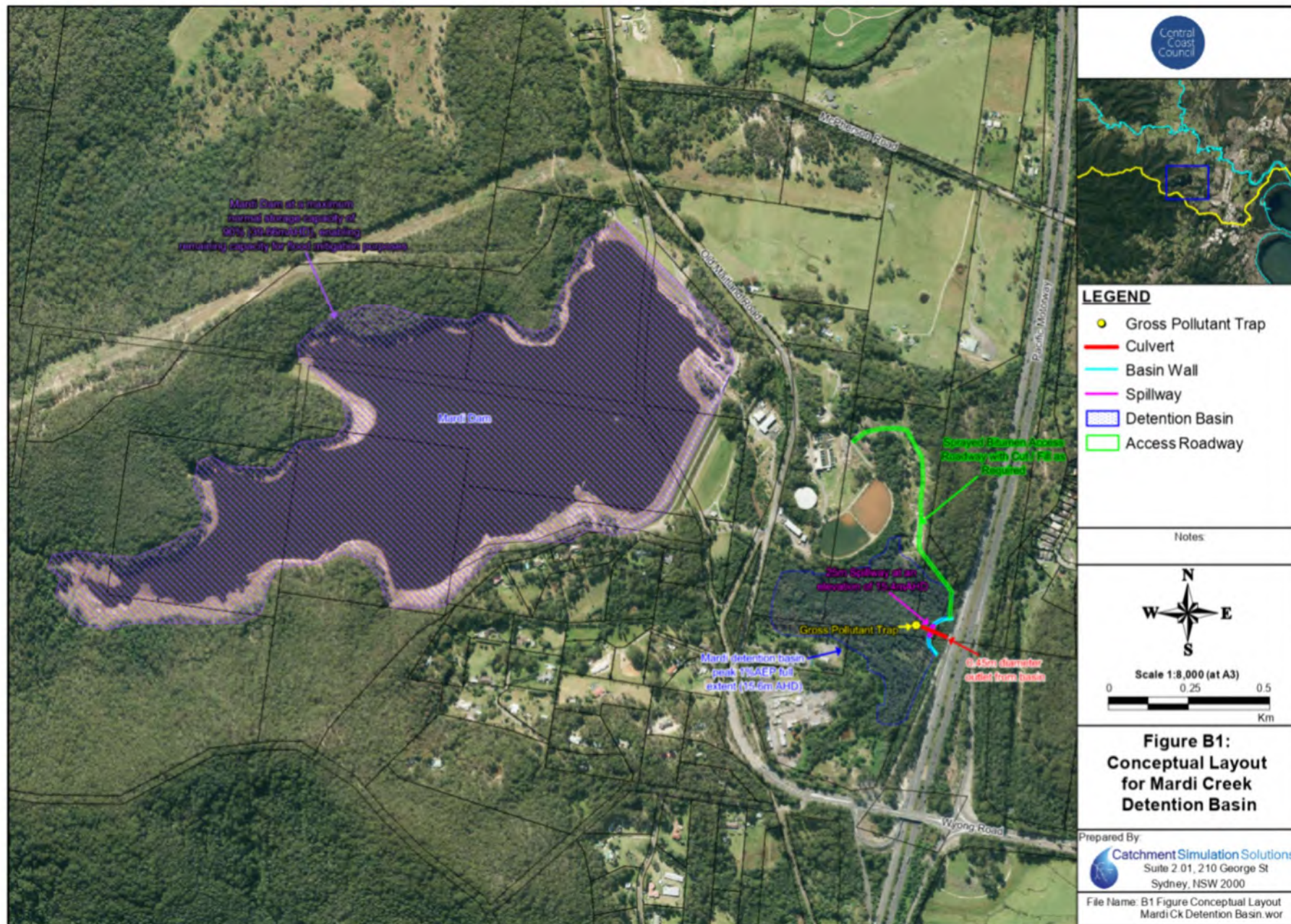

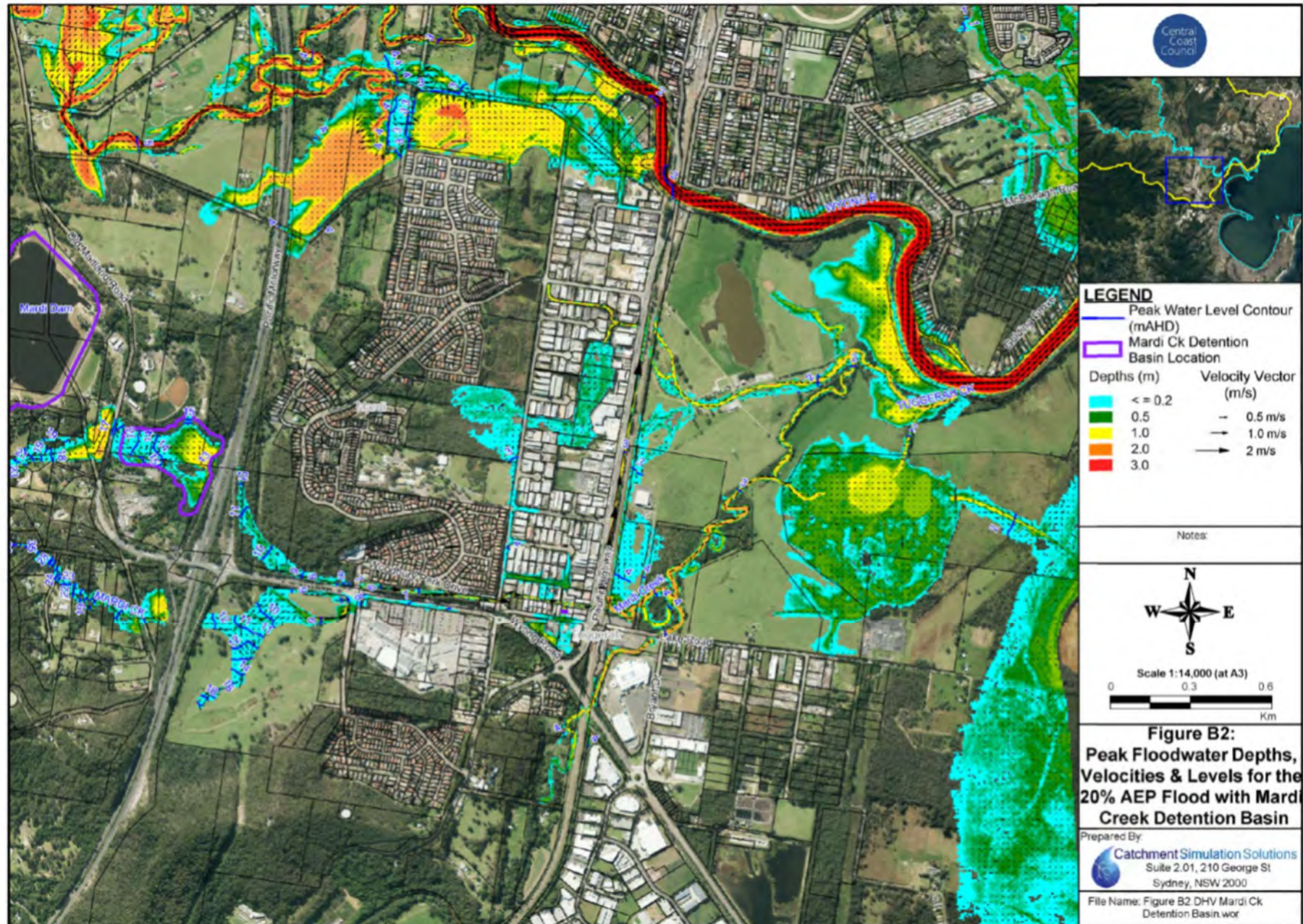



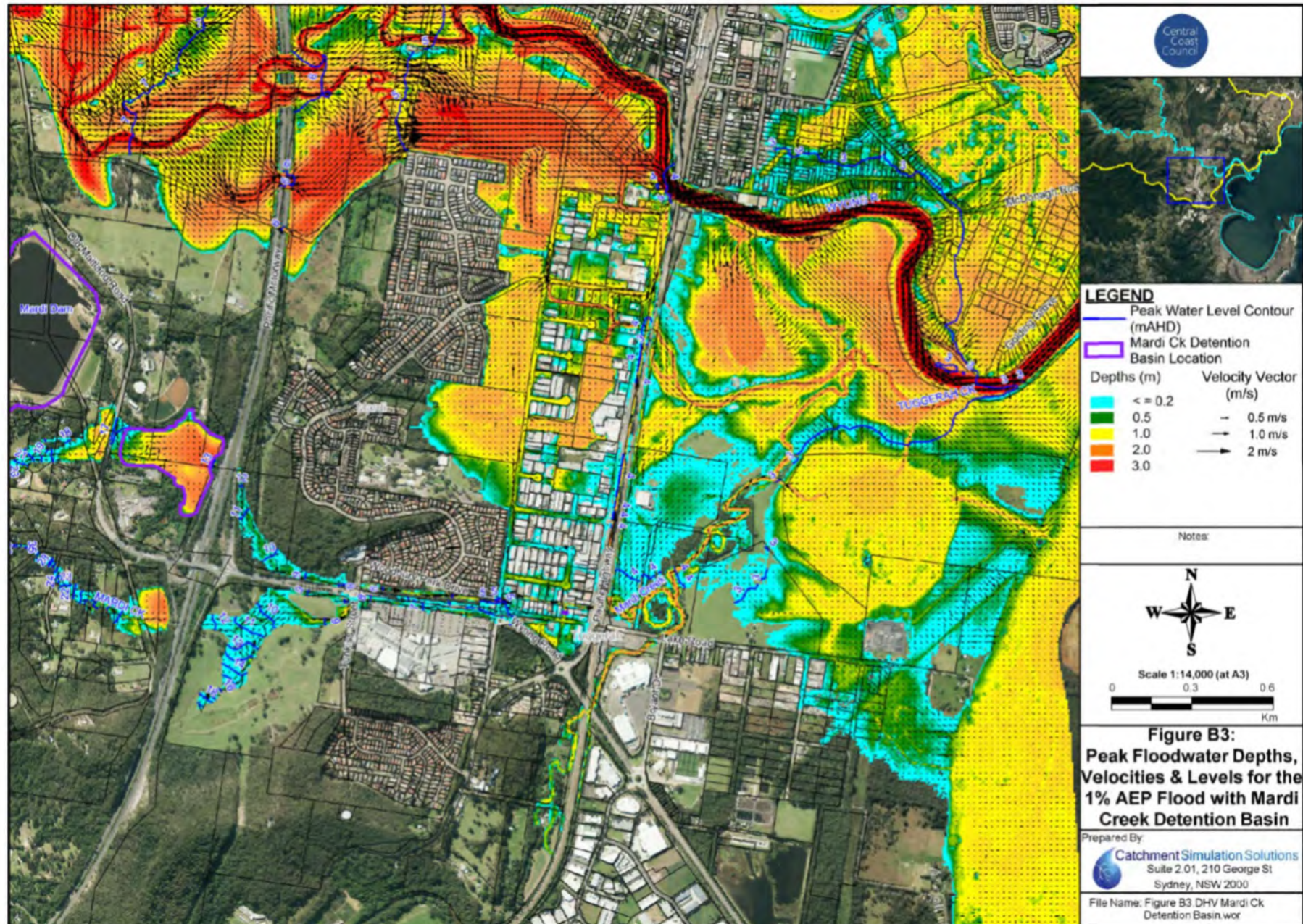

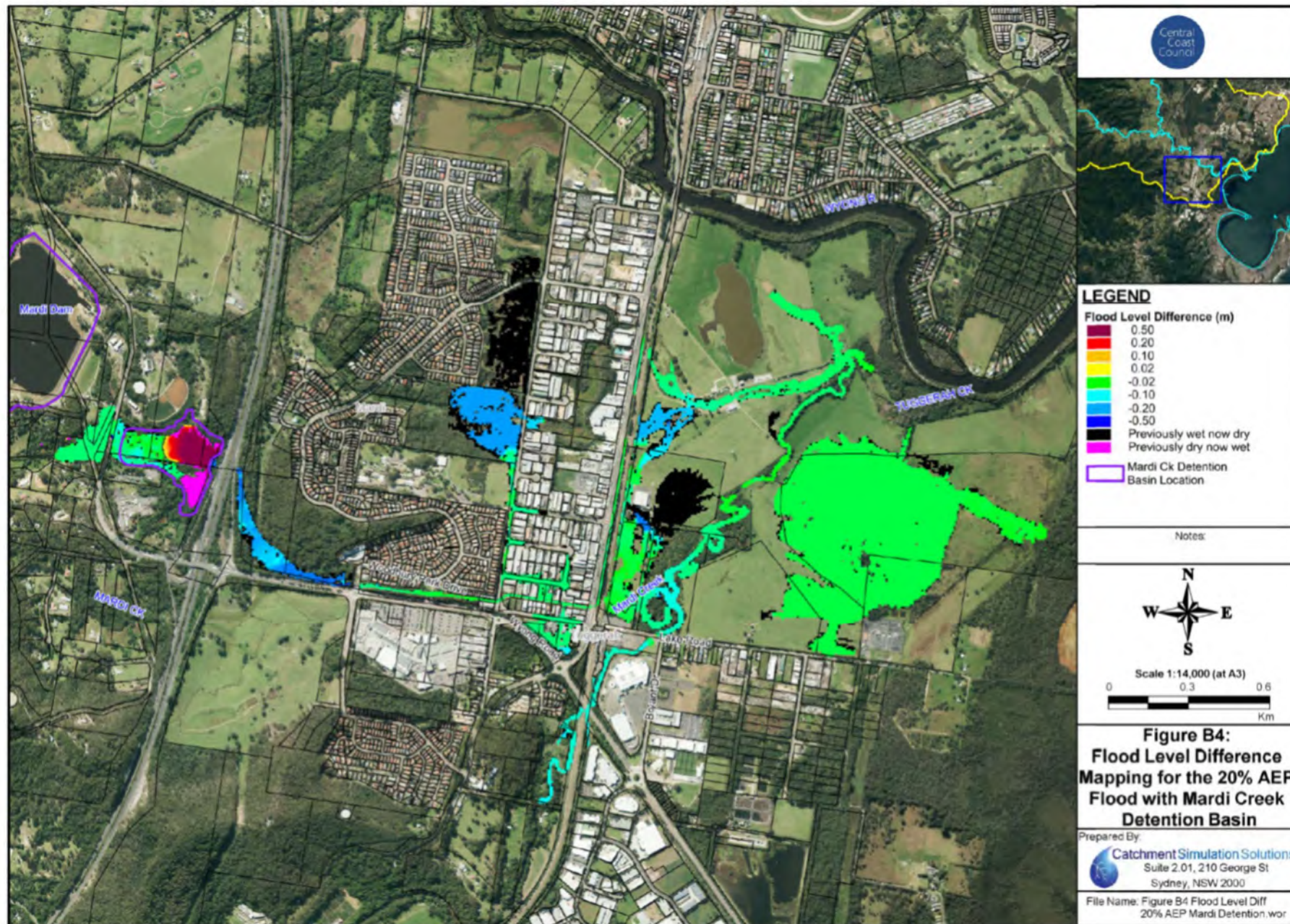

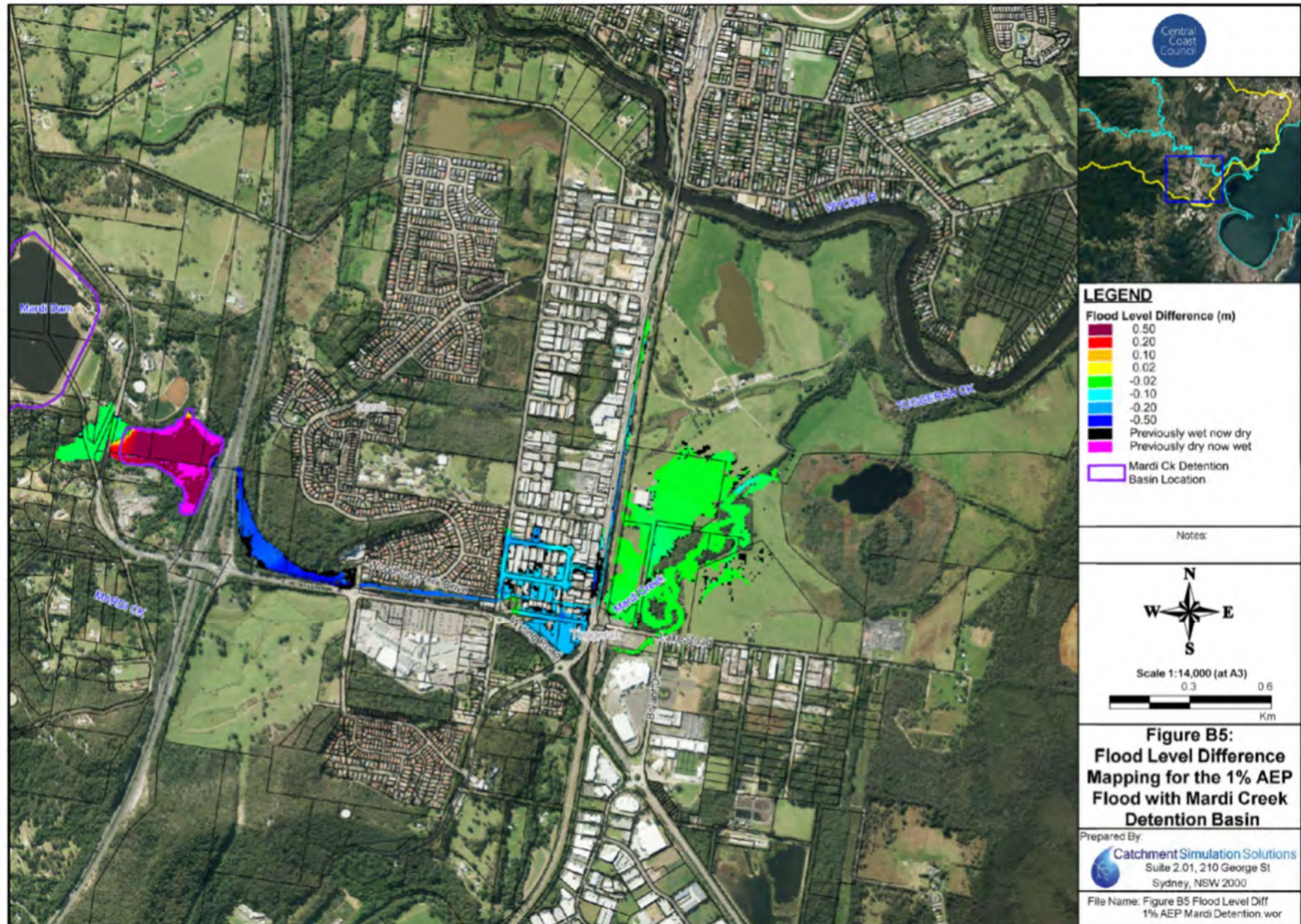

MAP SET C
ANZAC ROAD LEVEE

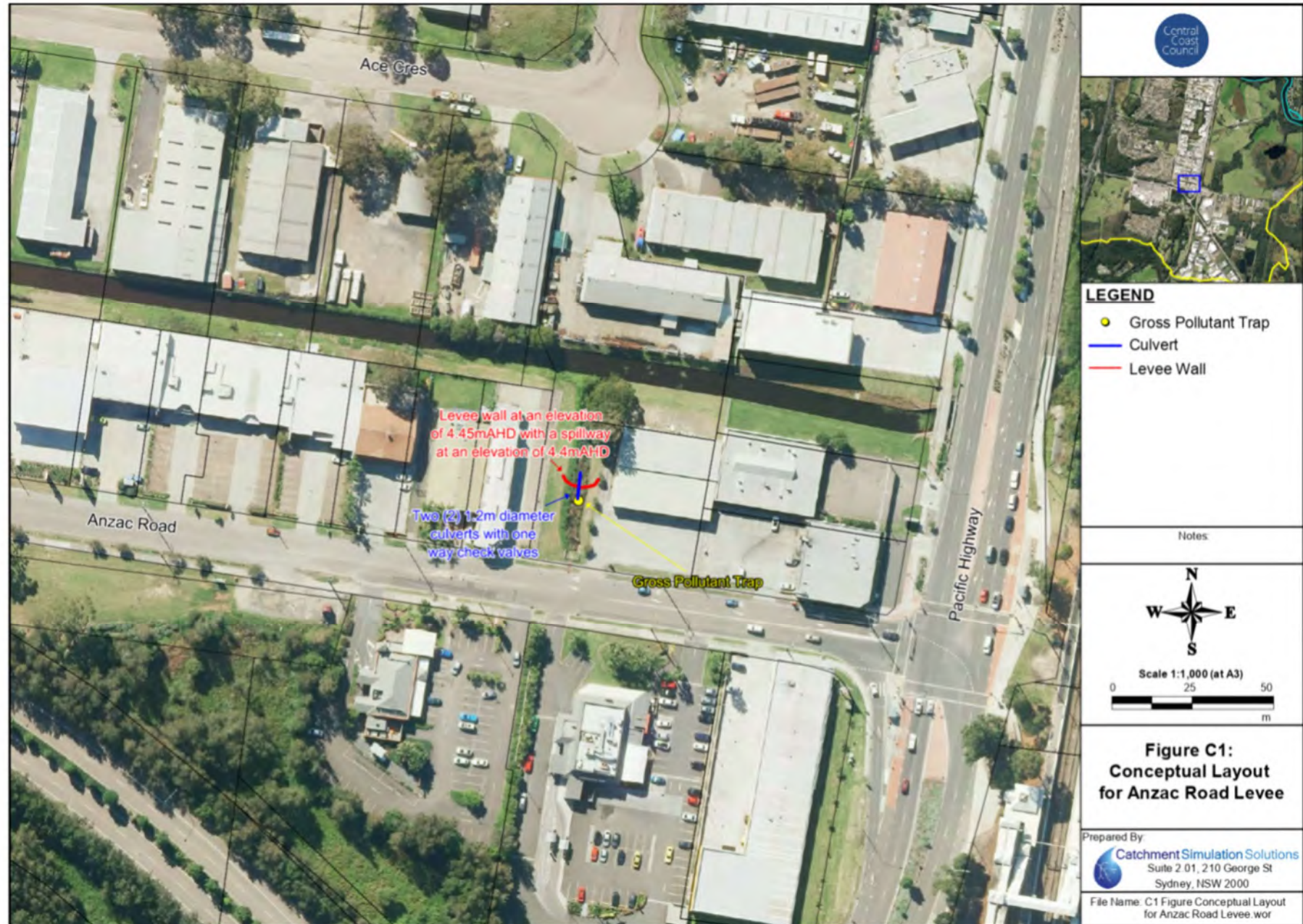



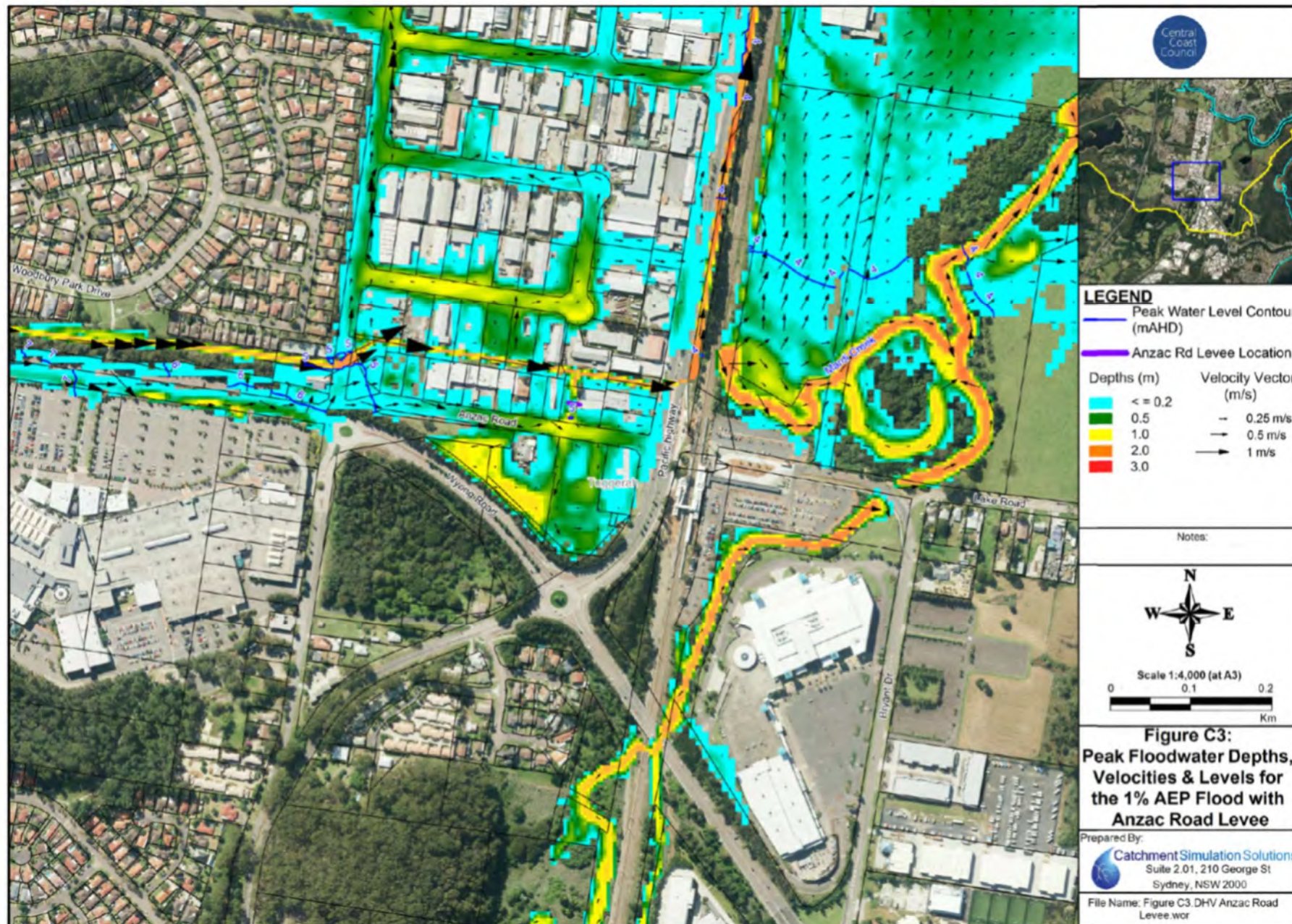



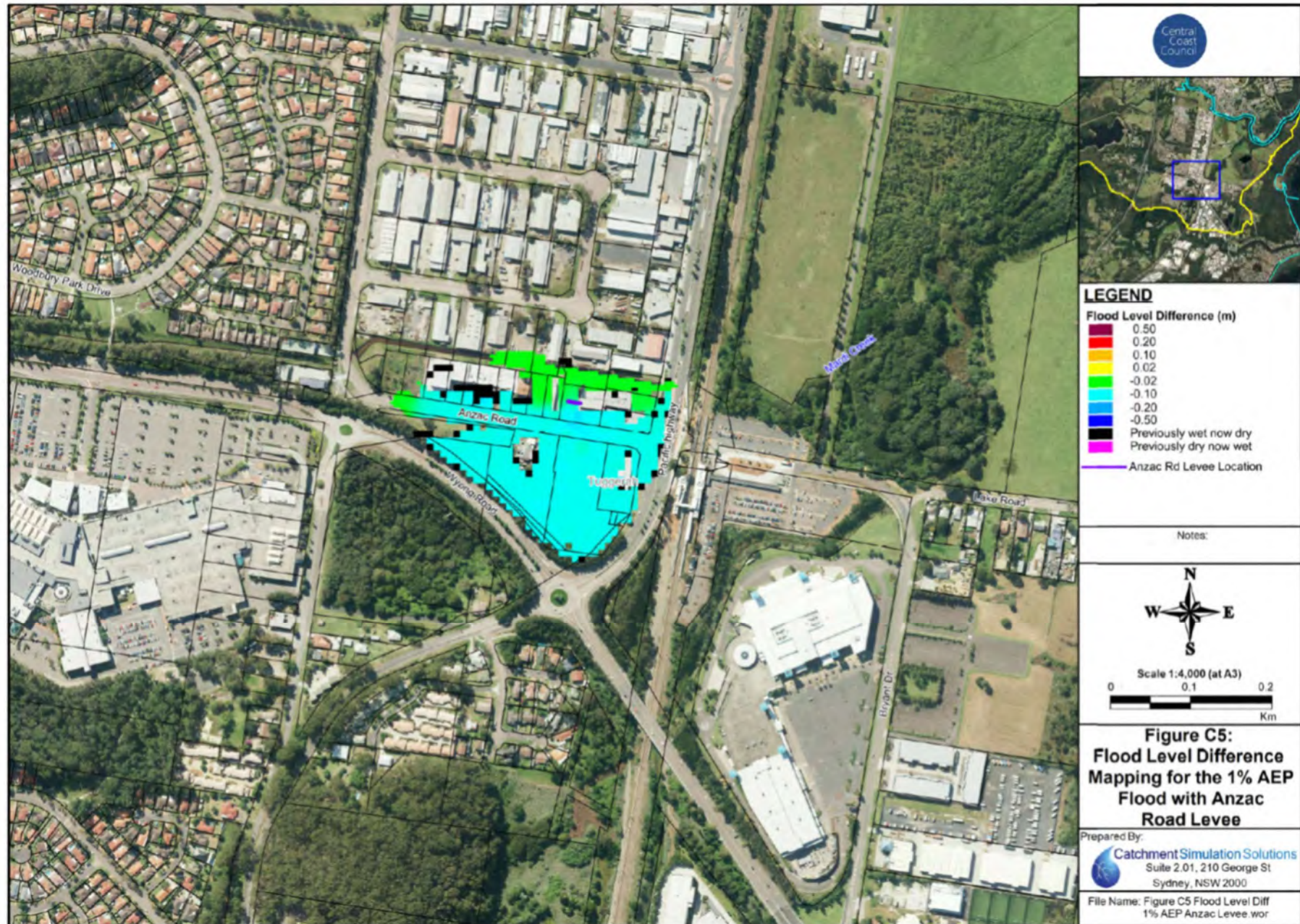



MAP SET D

MARDI CREEK RELIEF FLOODWAY



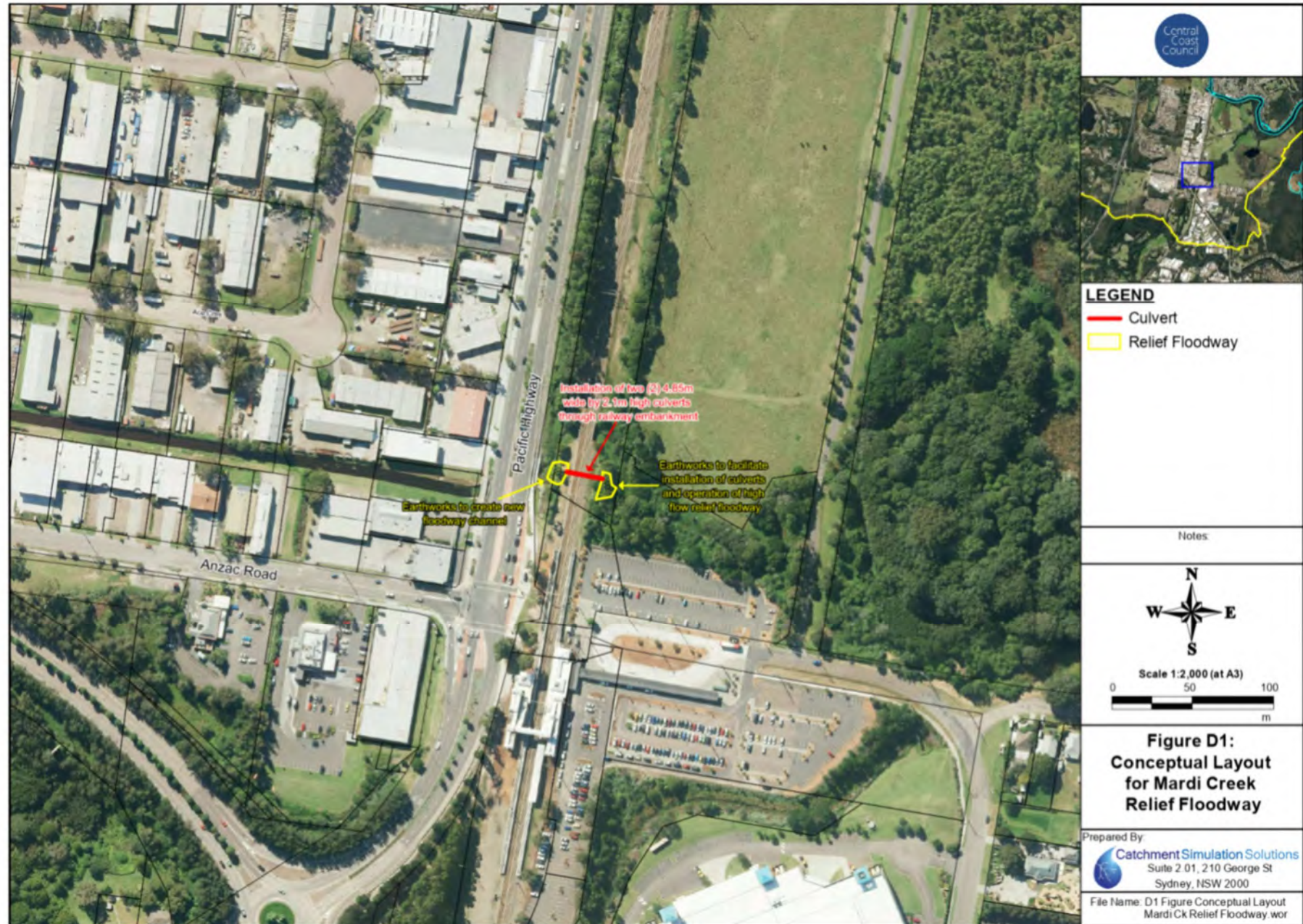

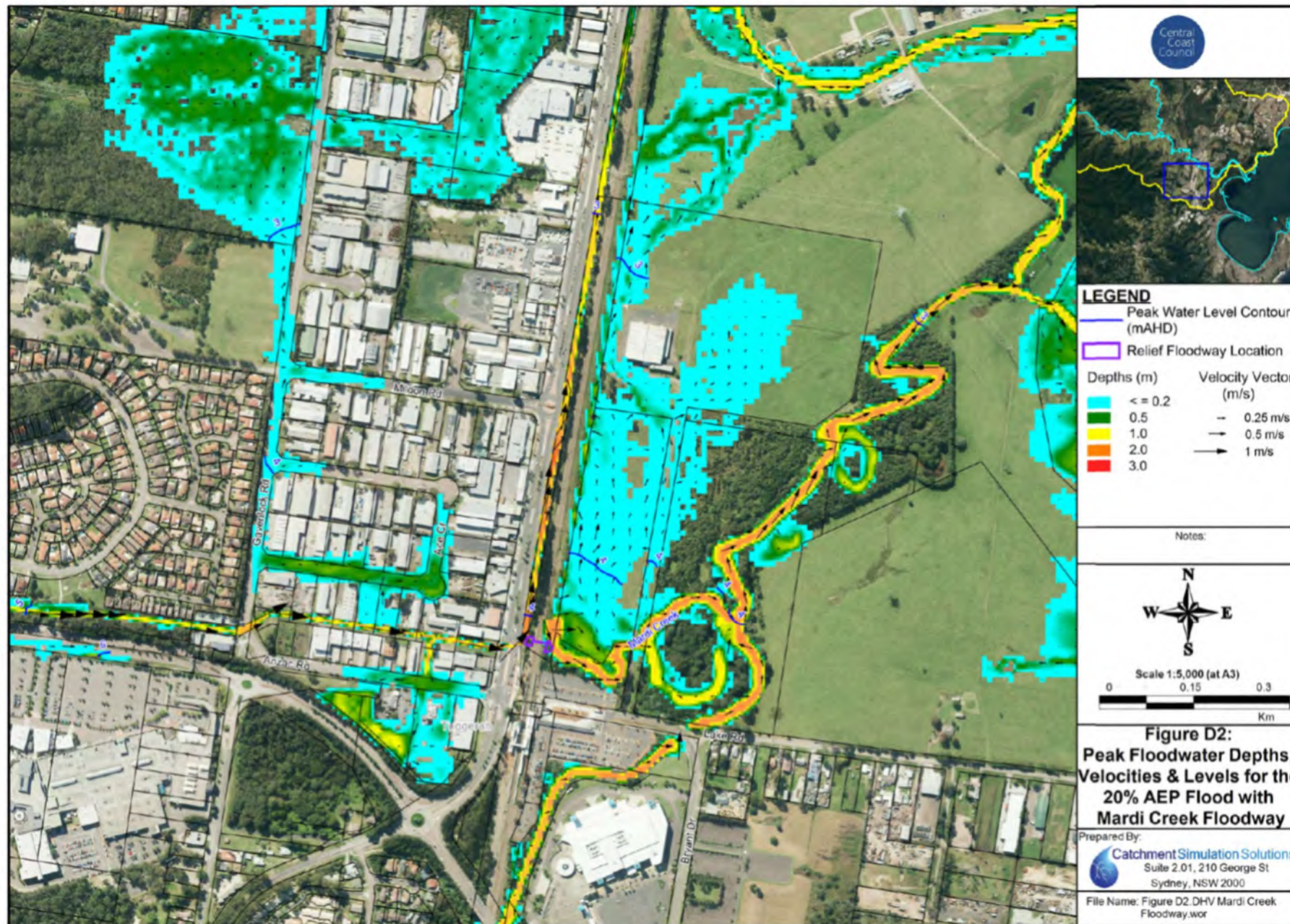

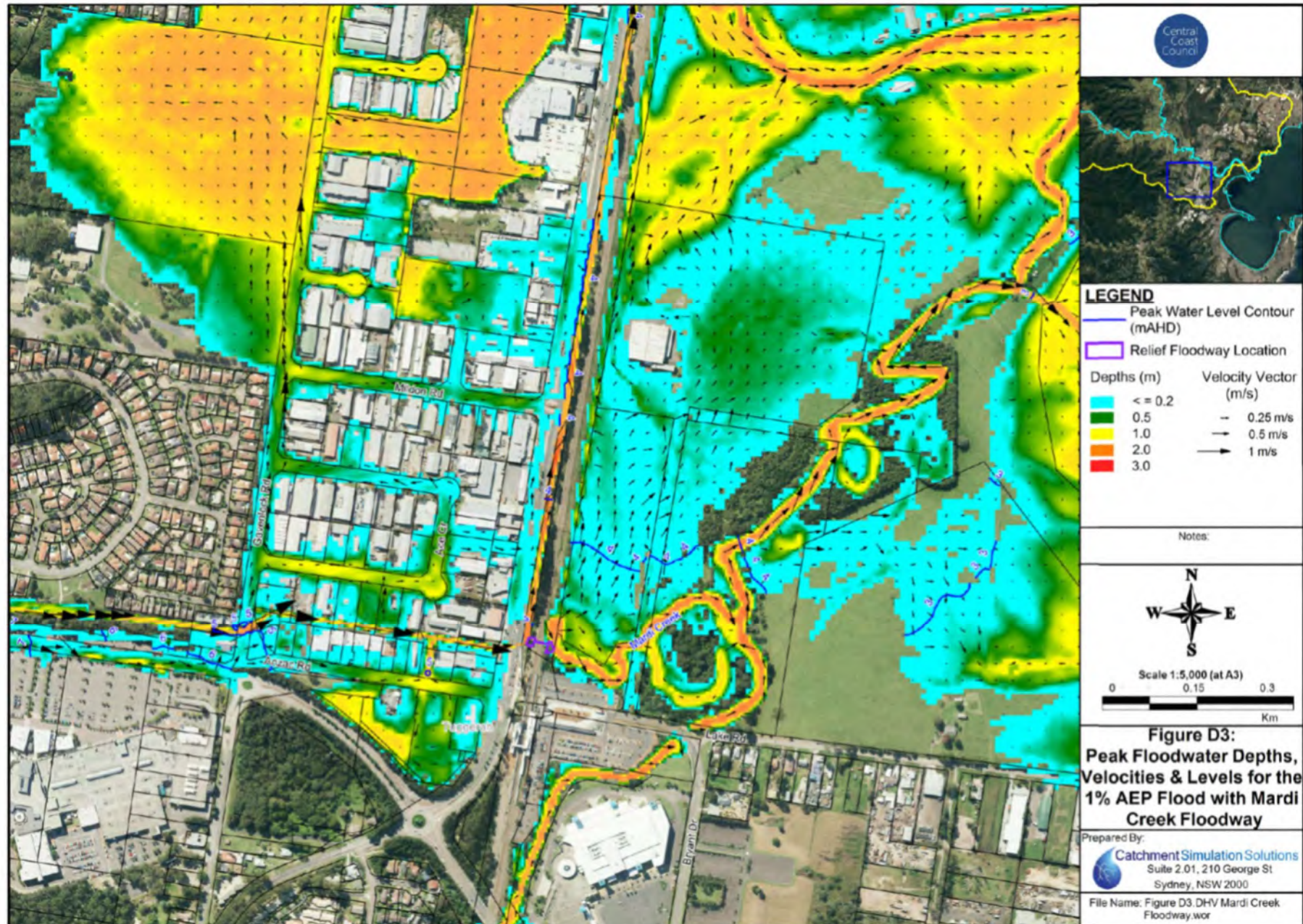

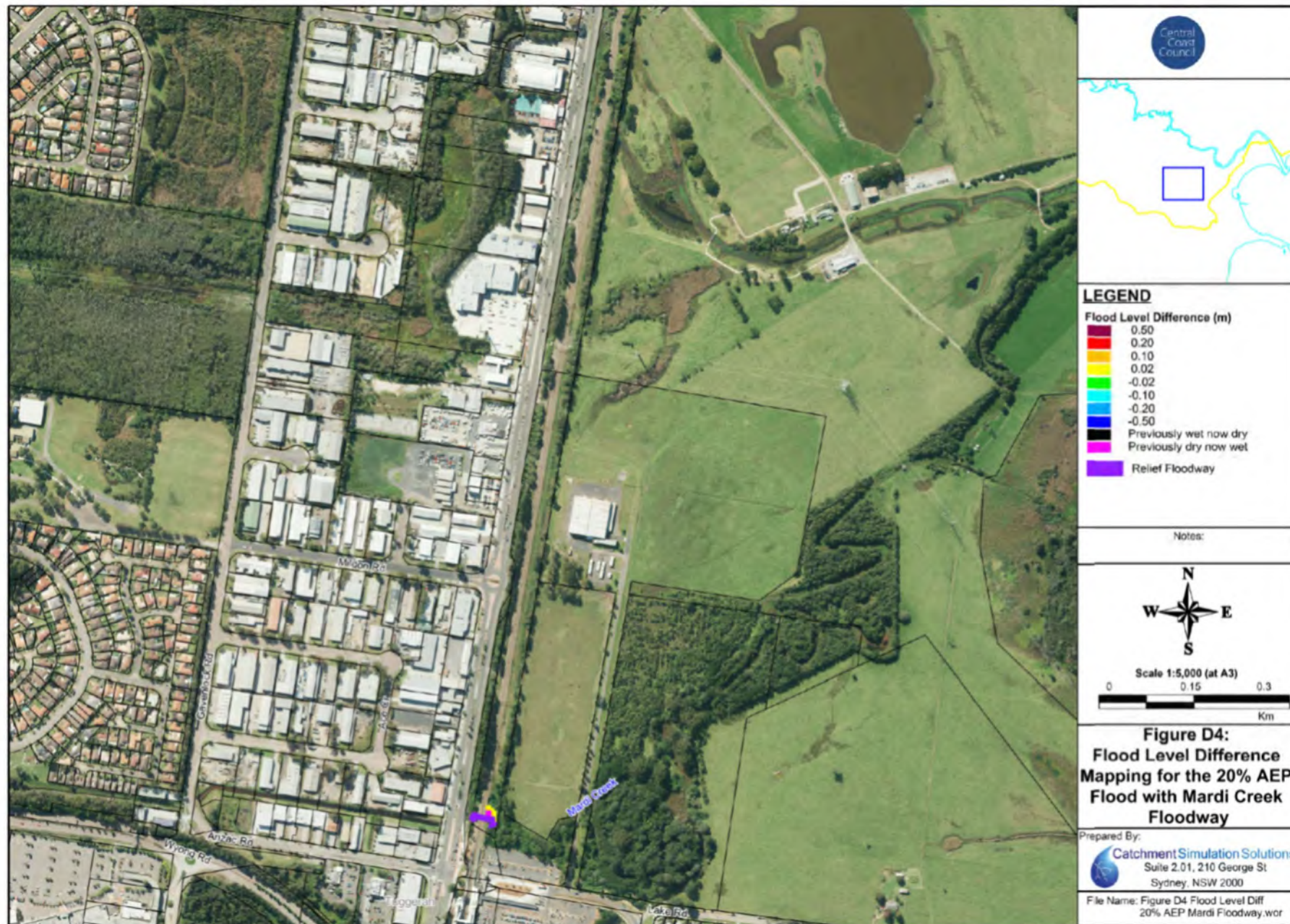

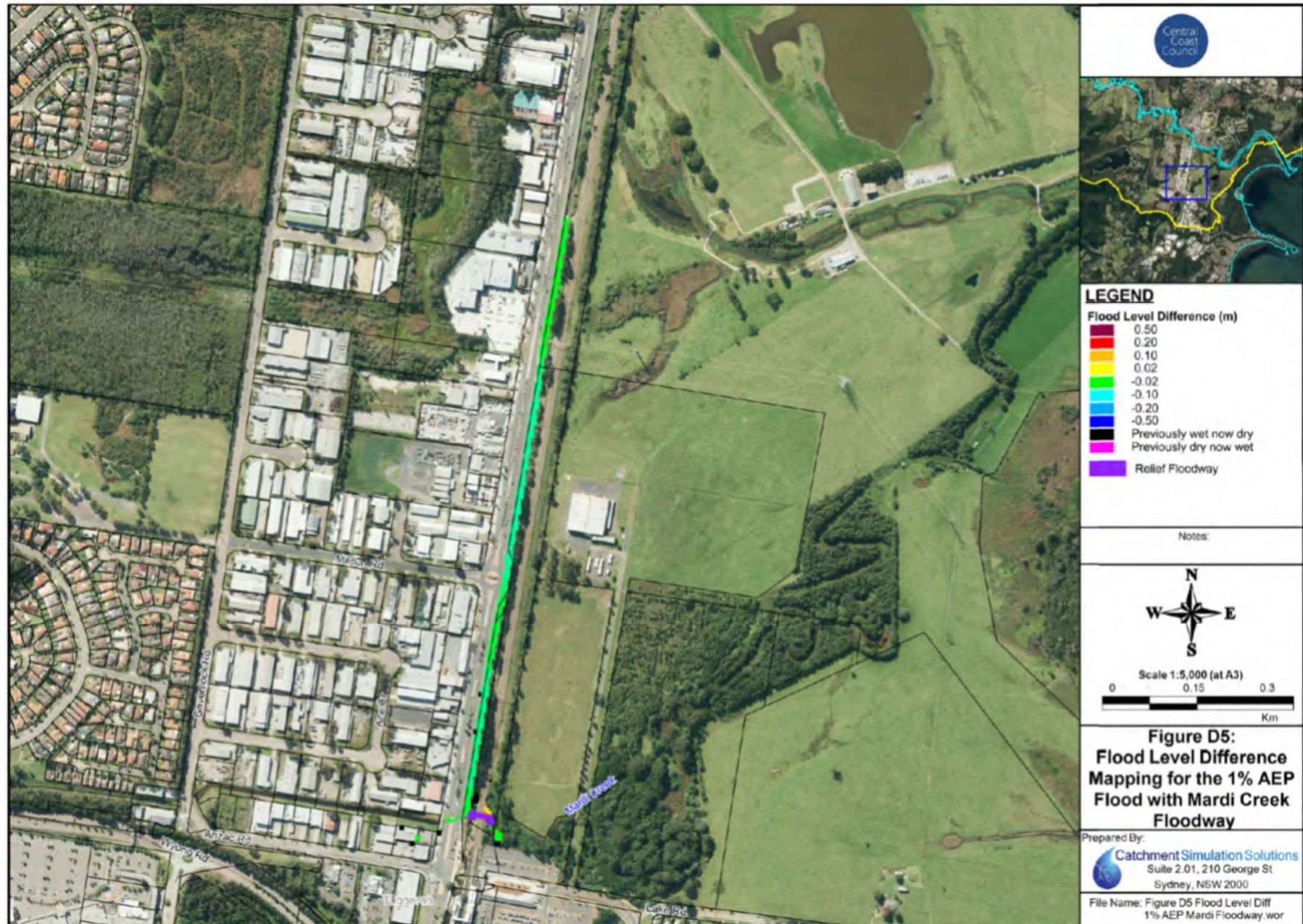

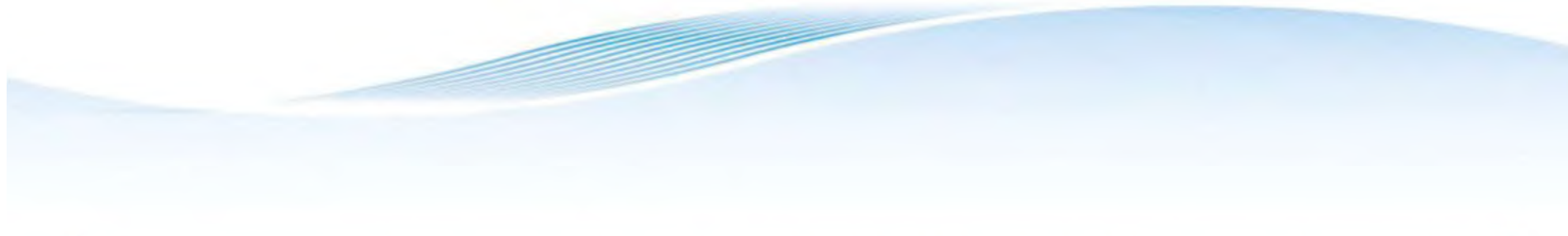

MAP SET E

SOUTH TACOMA RELIEF FLOODWAY



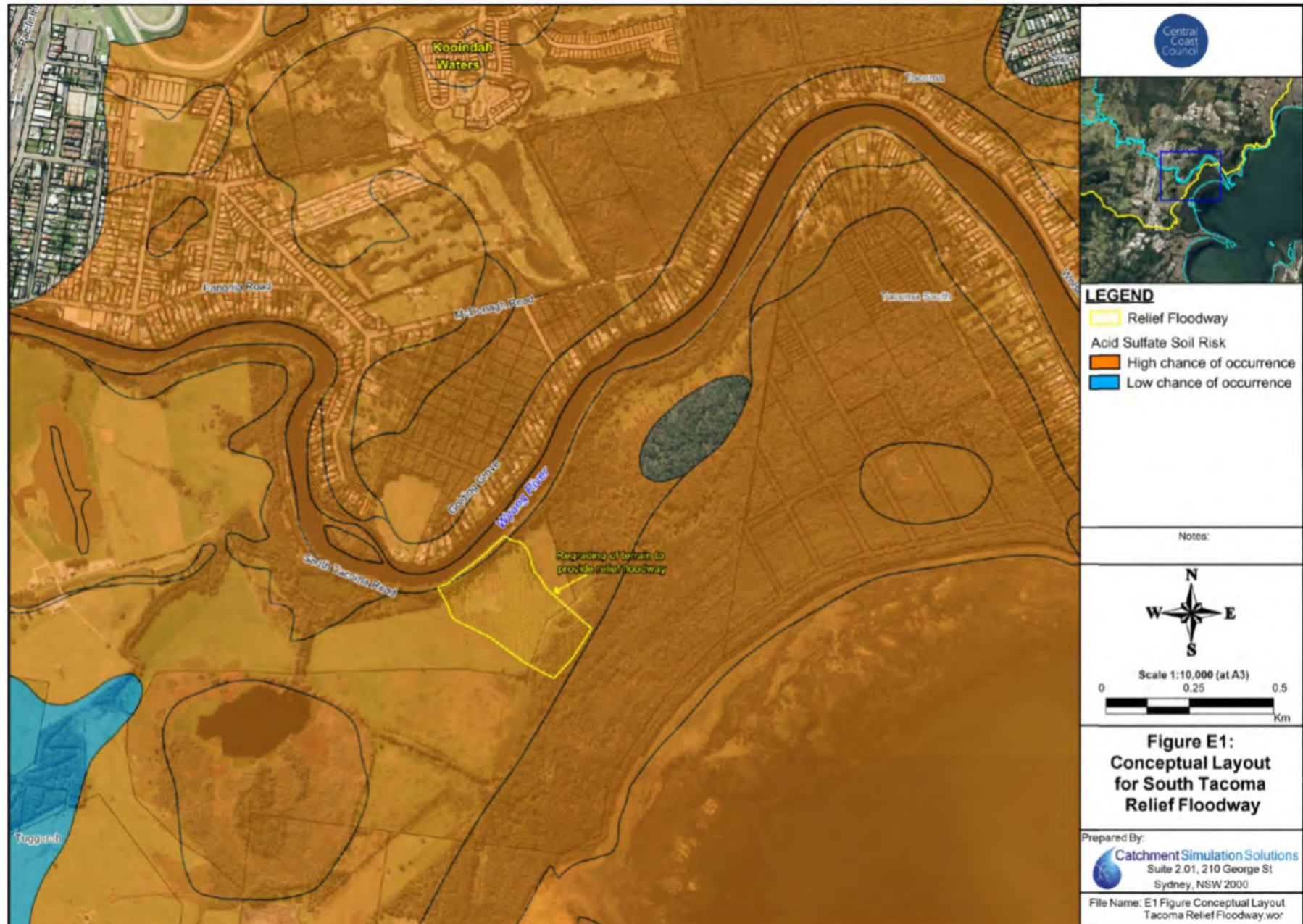

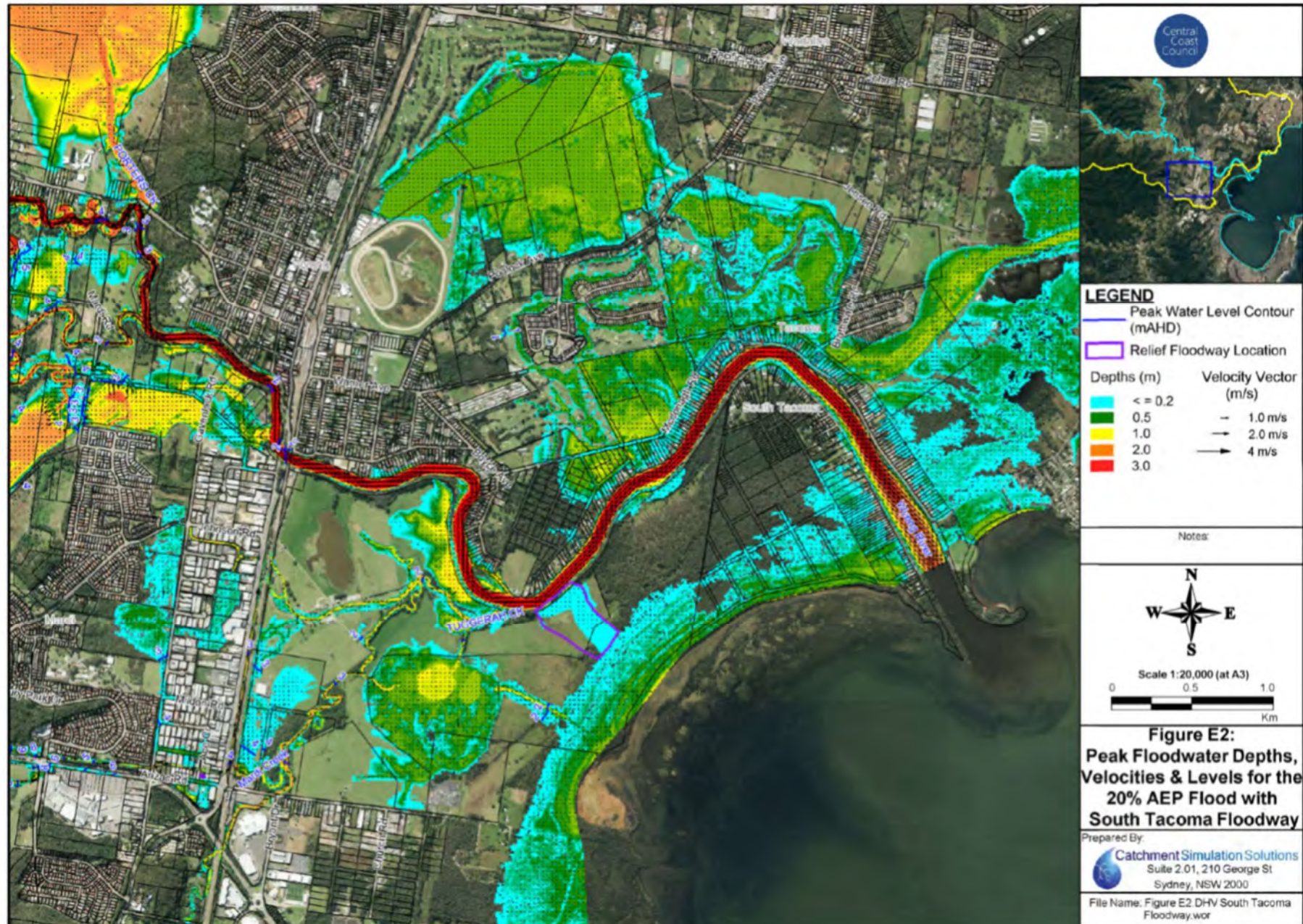

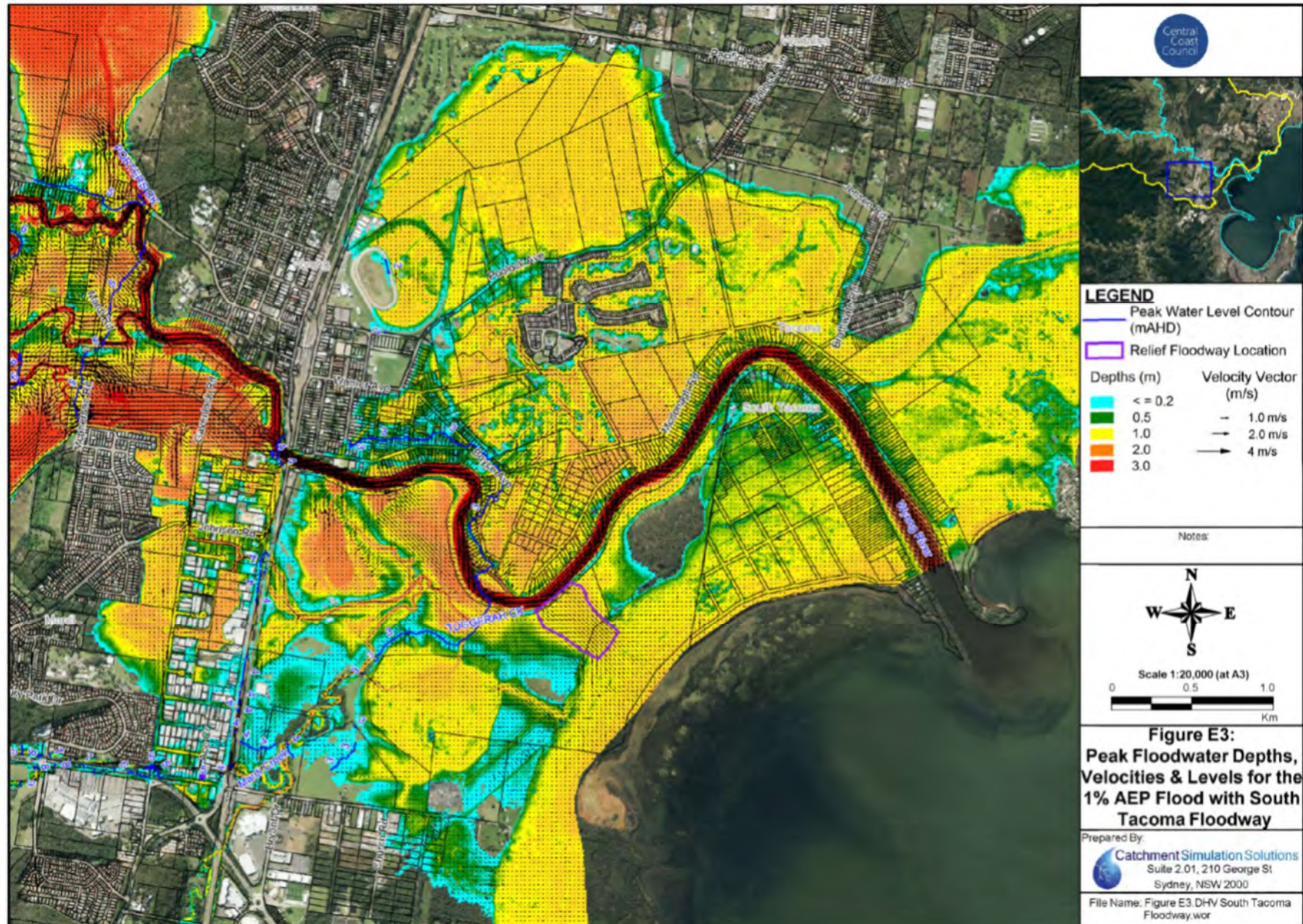

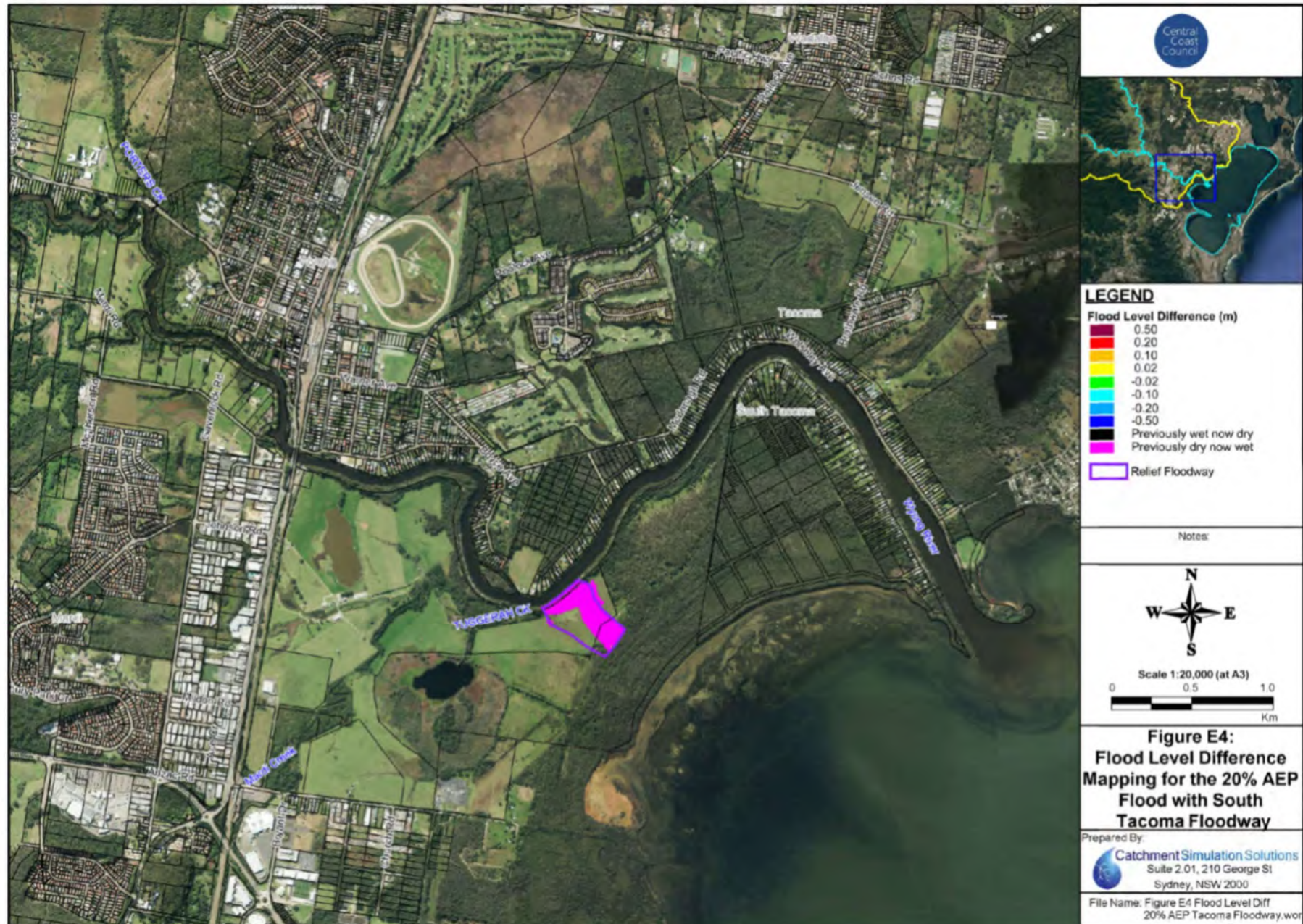

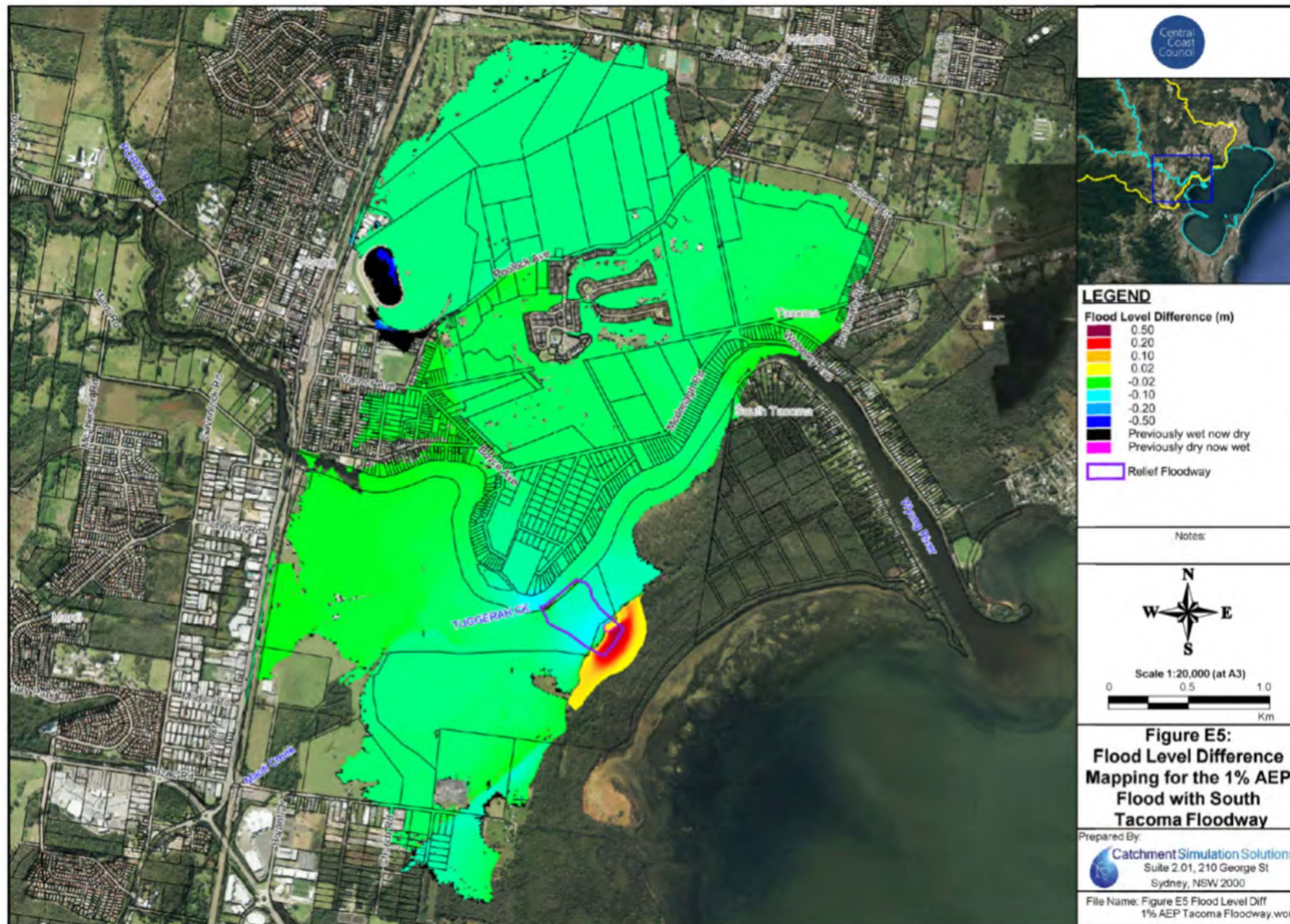

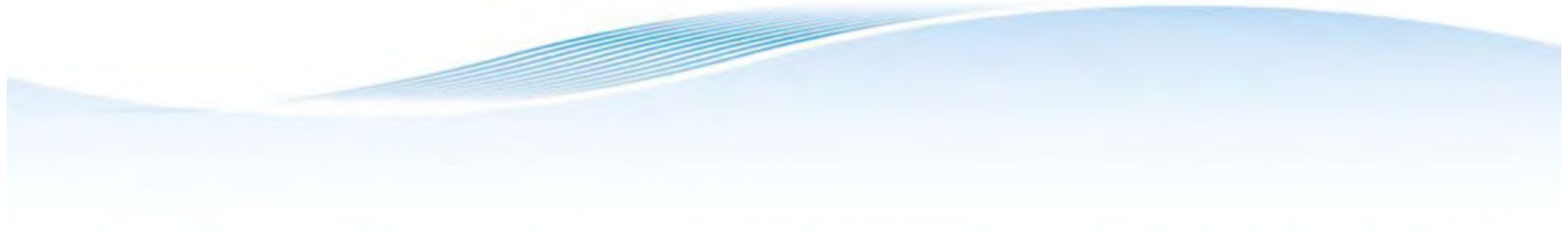

MAP SET F

VEGETATION REMOVAL ACROSS LOWER FLOODPLAIN





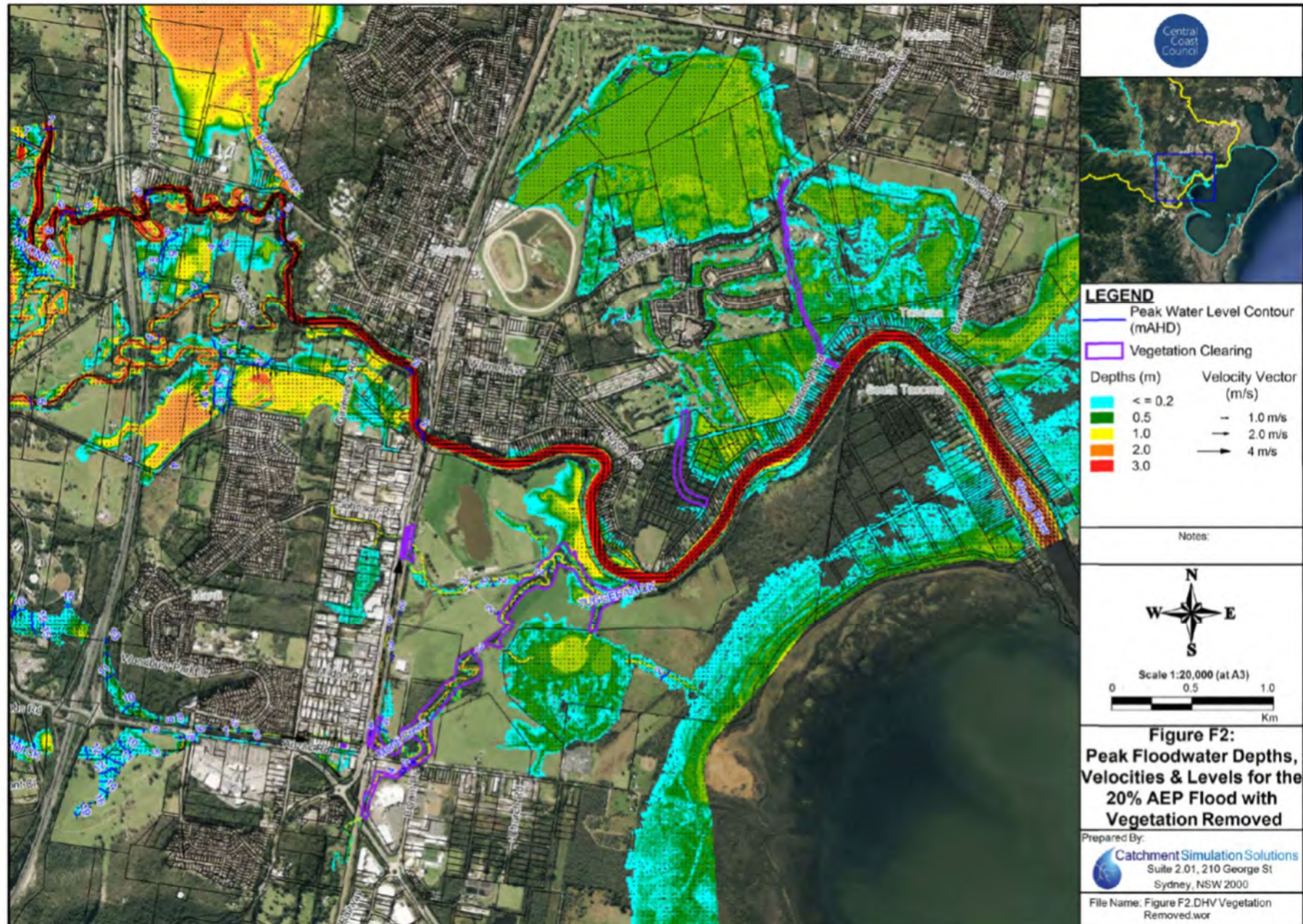

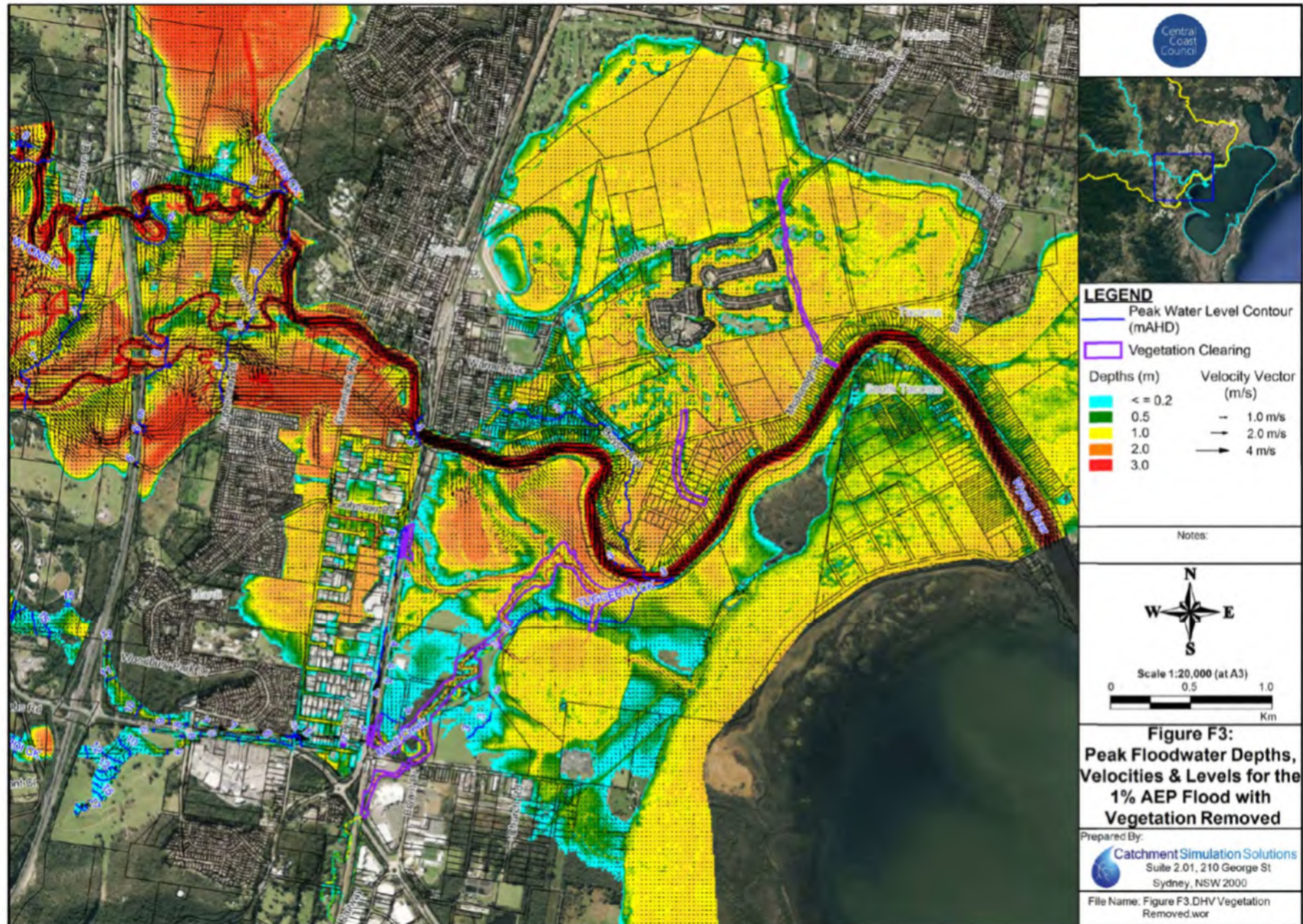

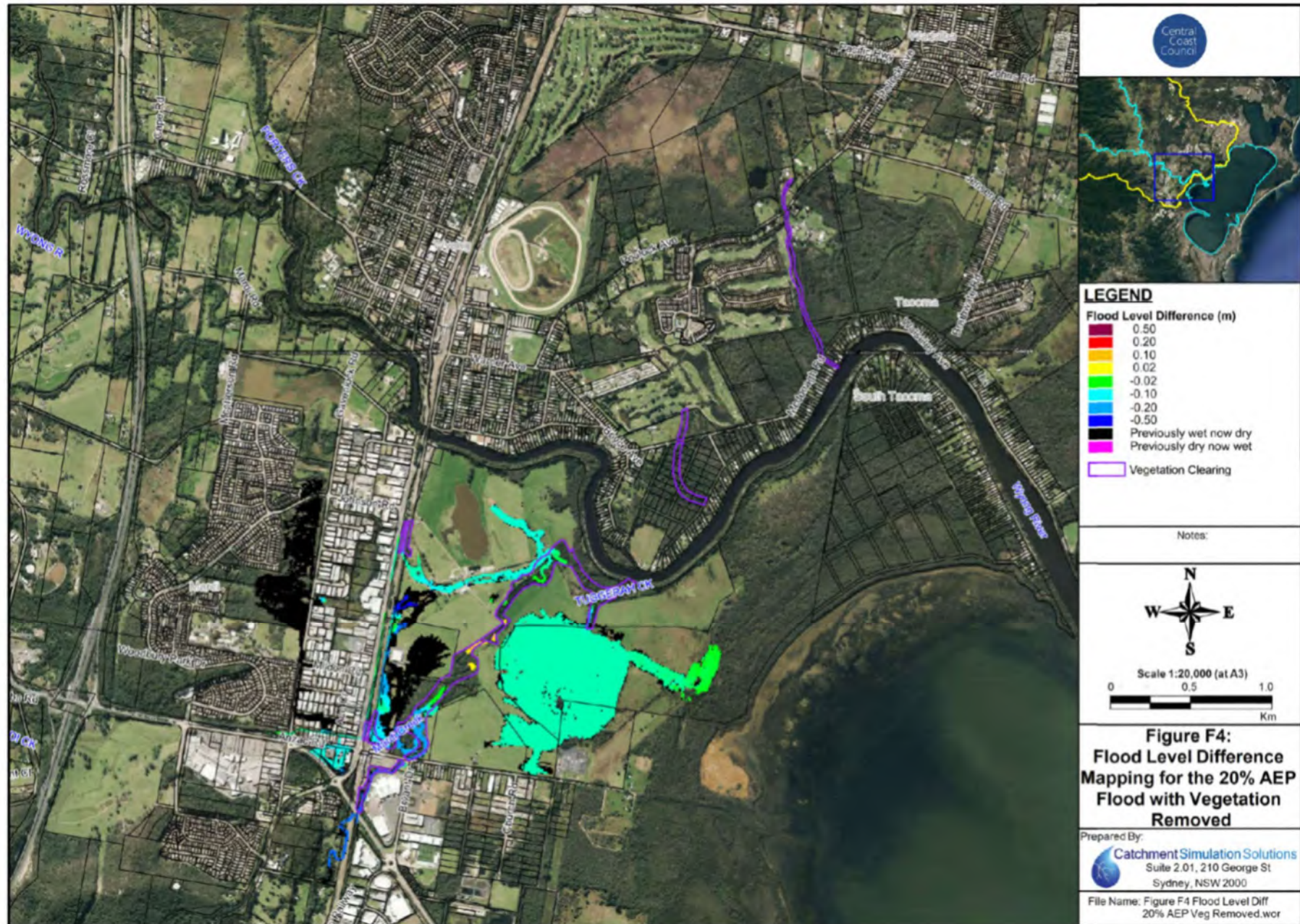

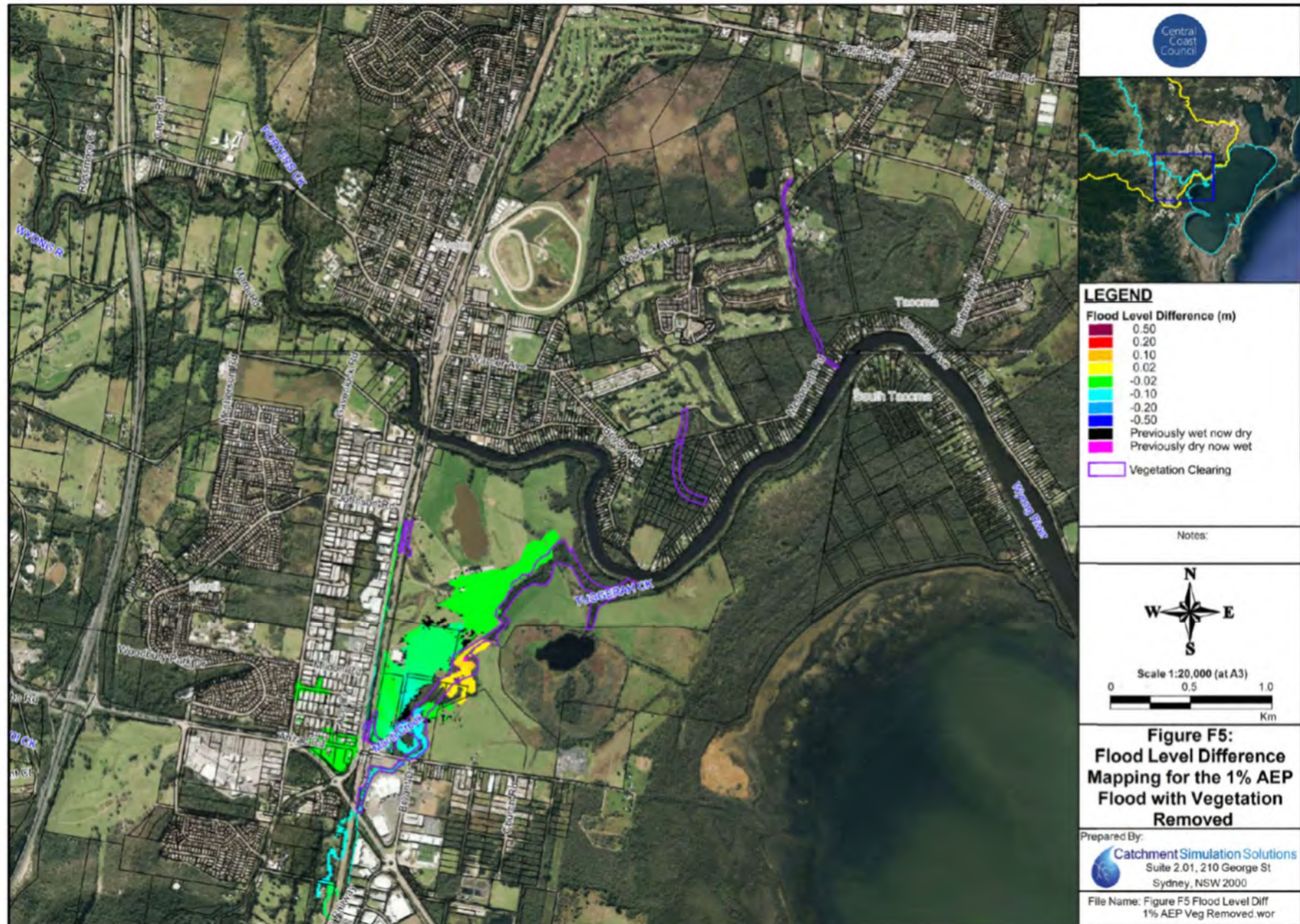



MAP SET G

MARDI CREEK DEBRIS CONTROL STRUCTURES









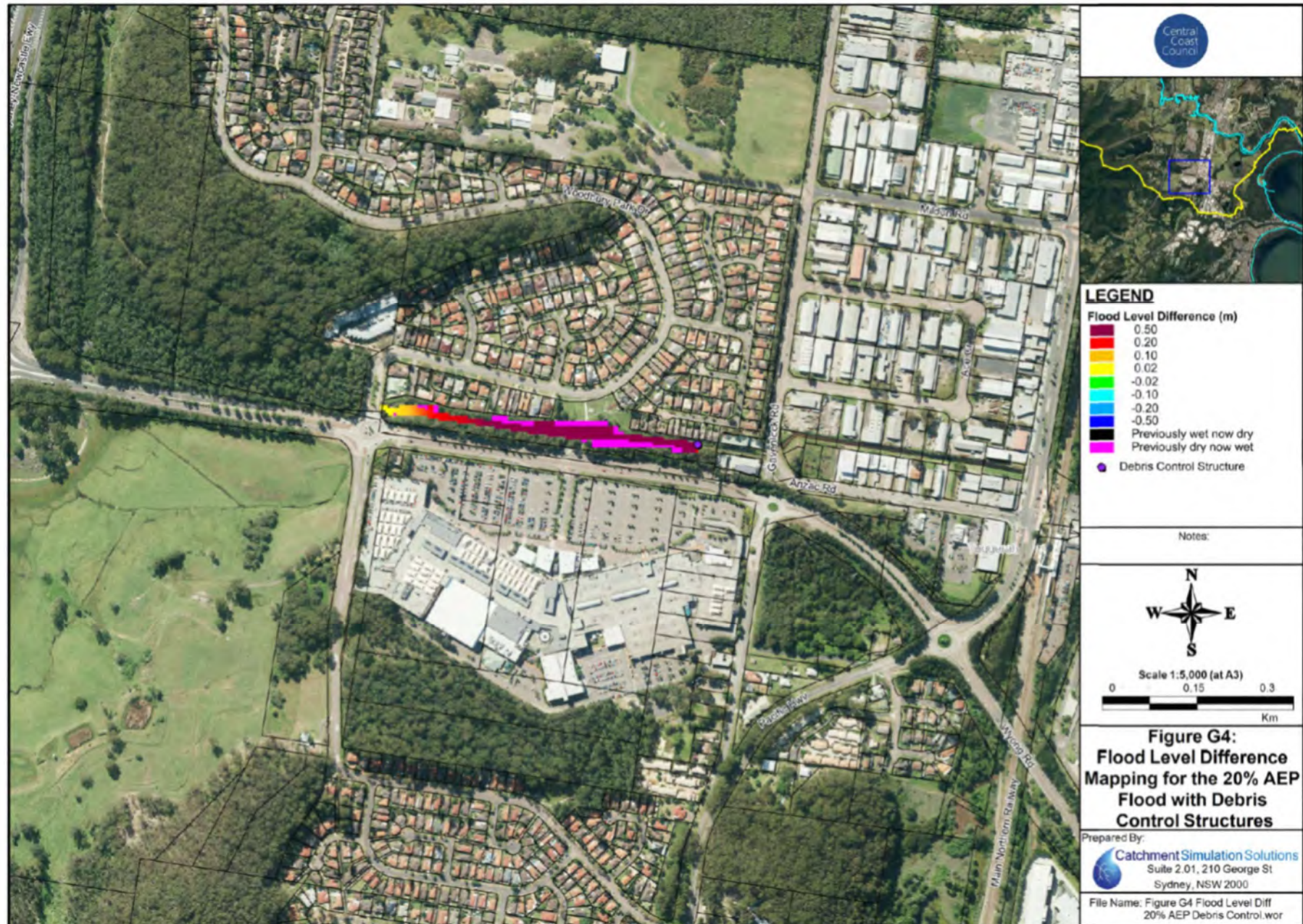

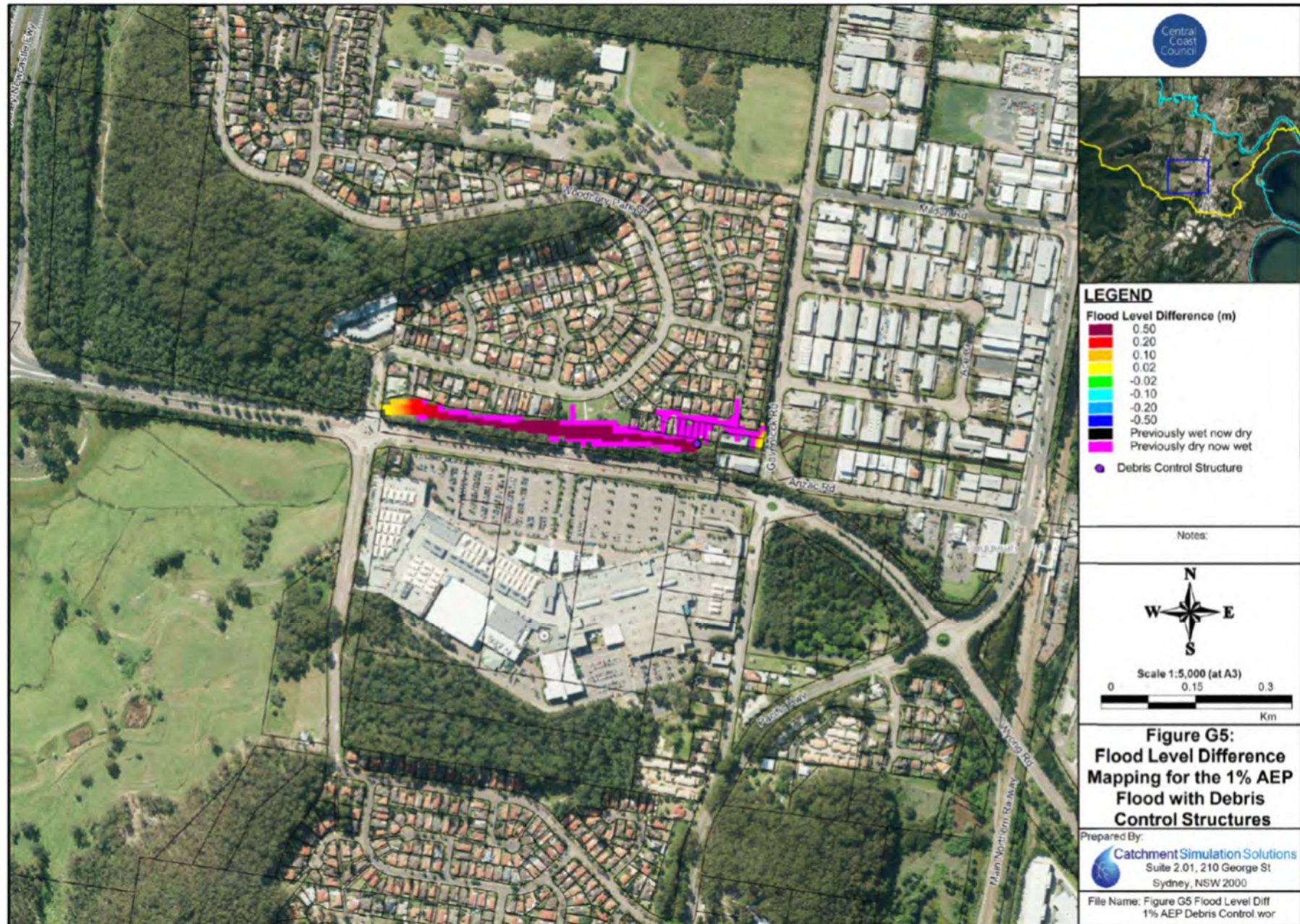

MAP SET H
WYONG RIVER DREDGING





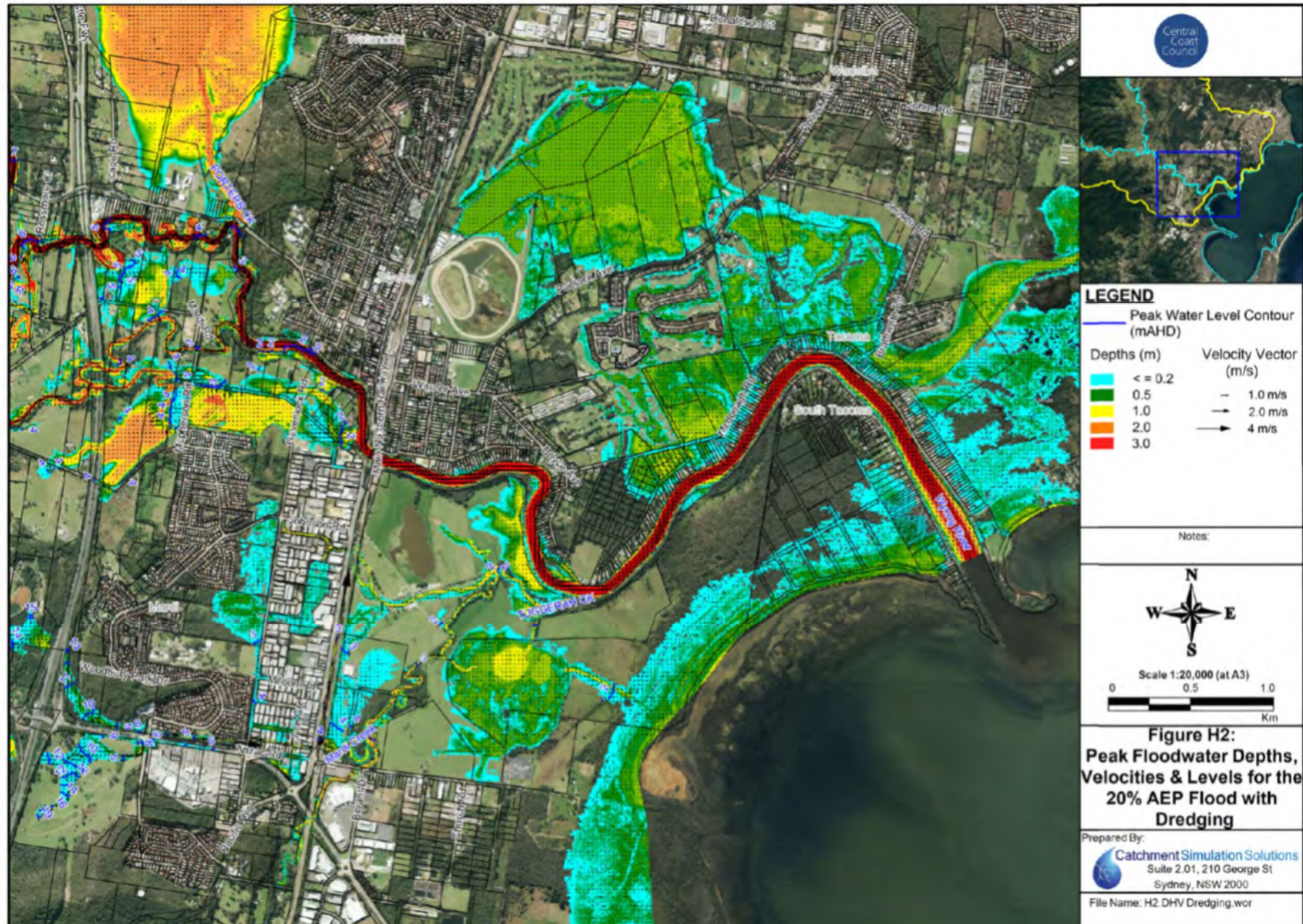

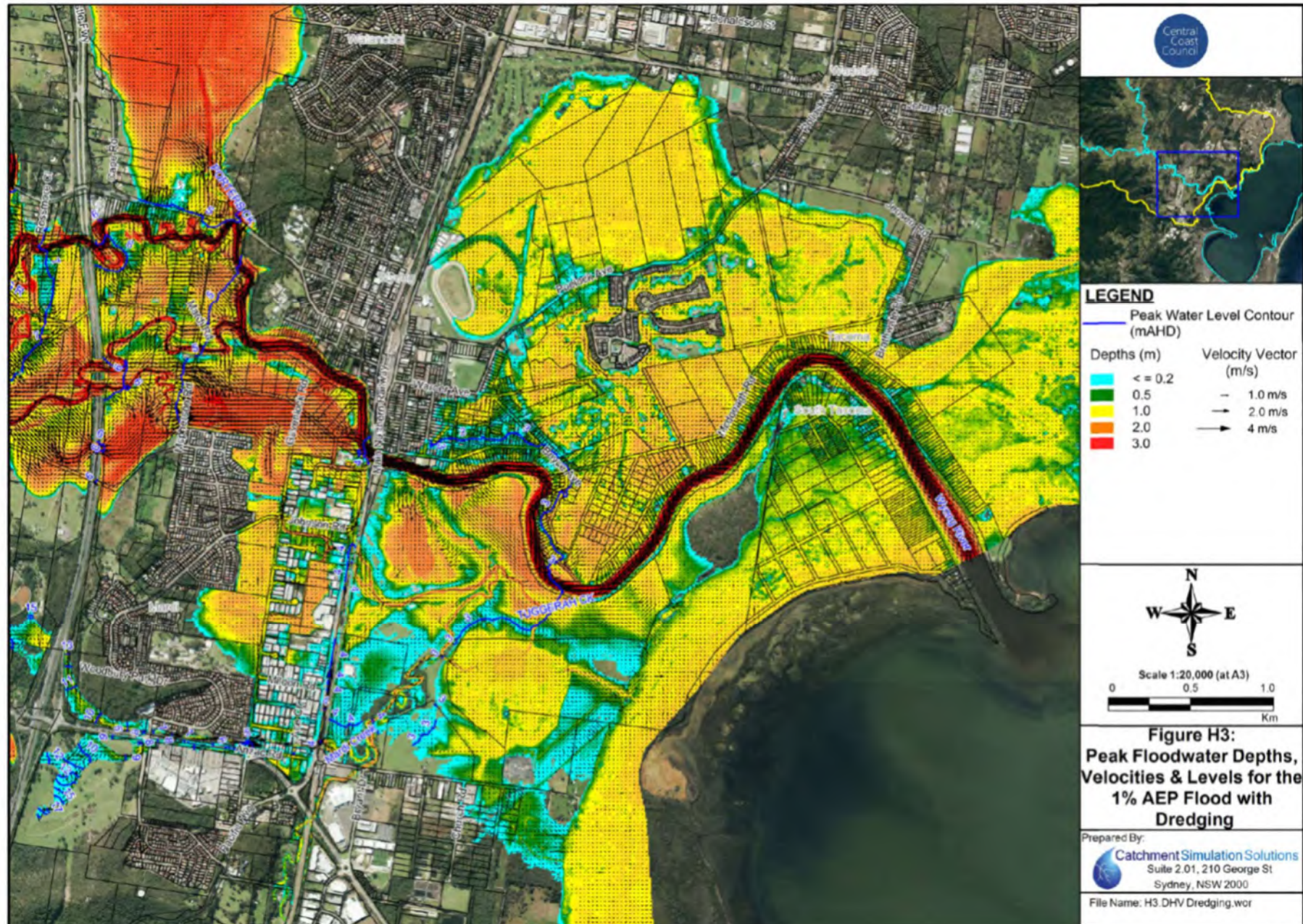

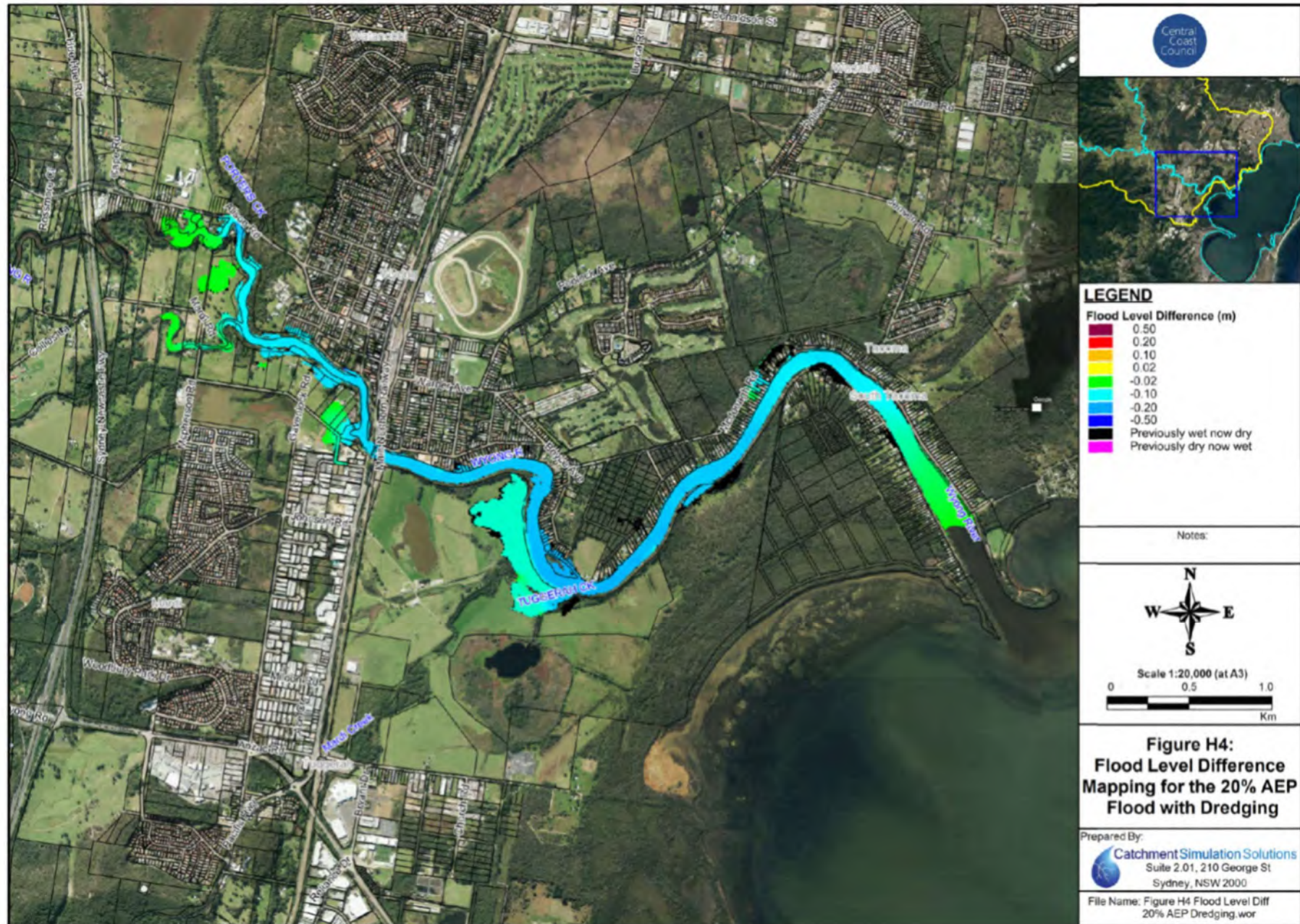

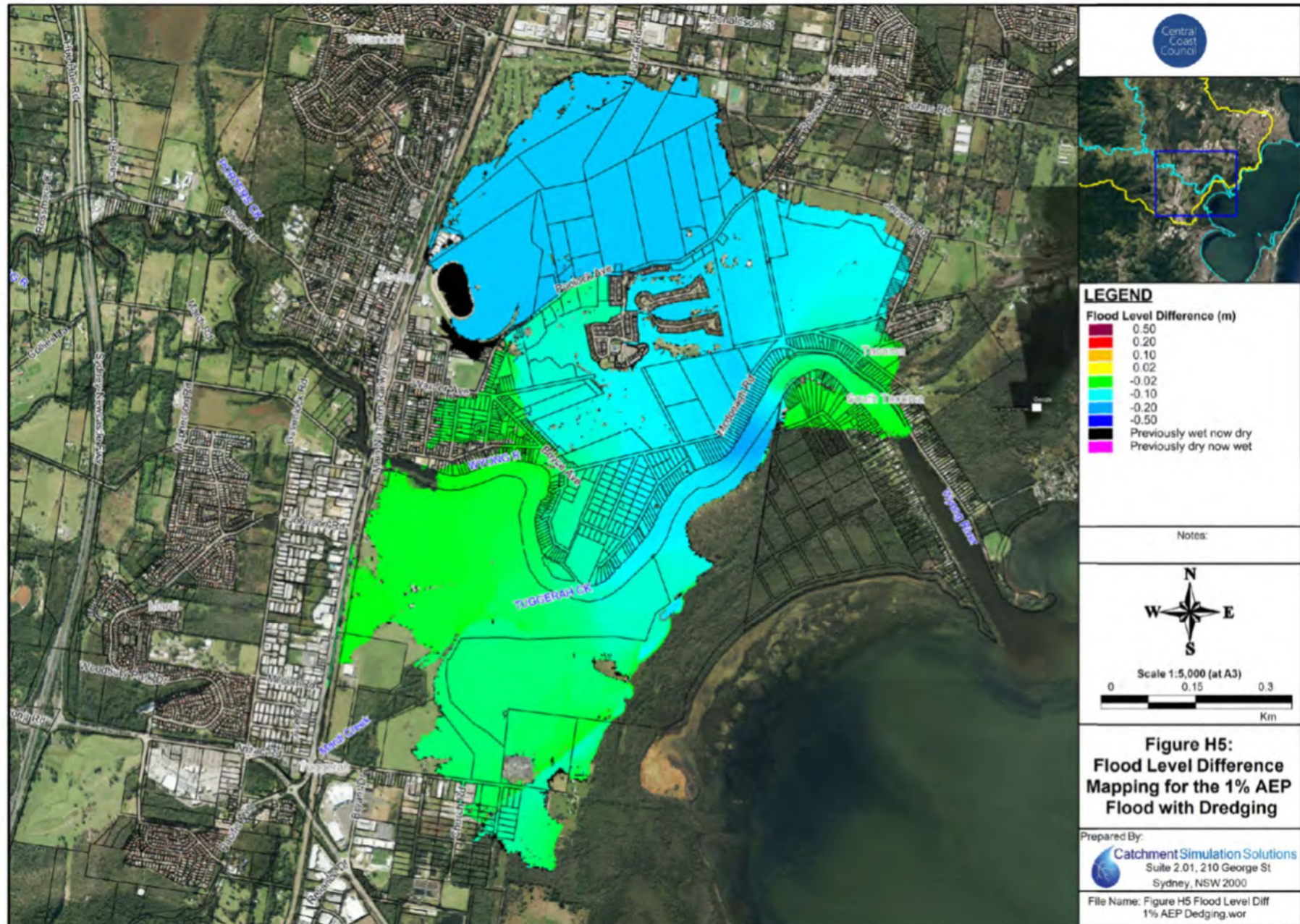

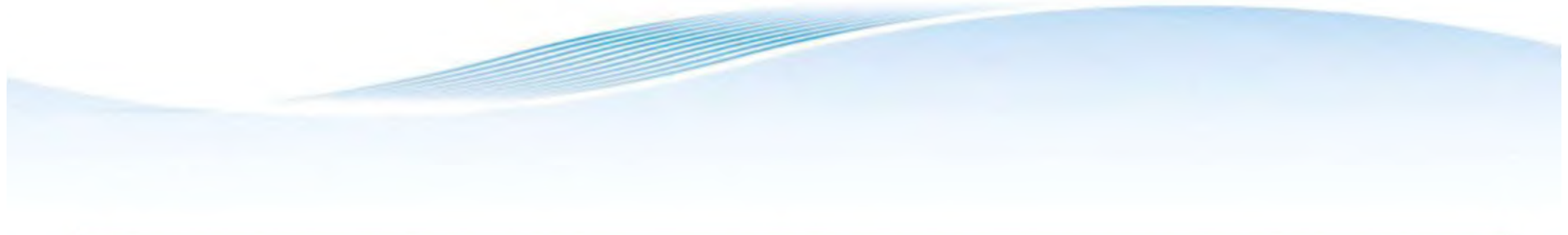

MAP SET I

PROPERTY MODIFICATION OPTIONS



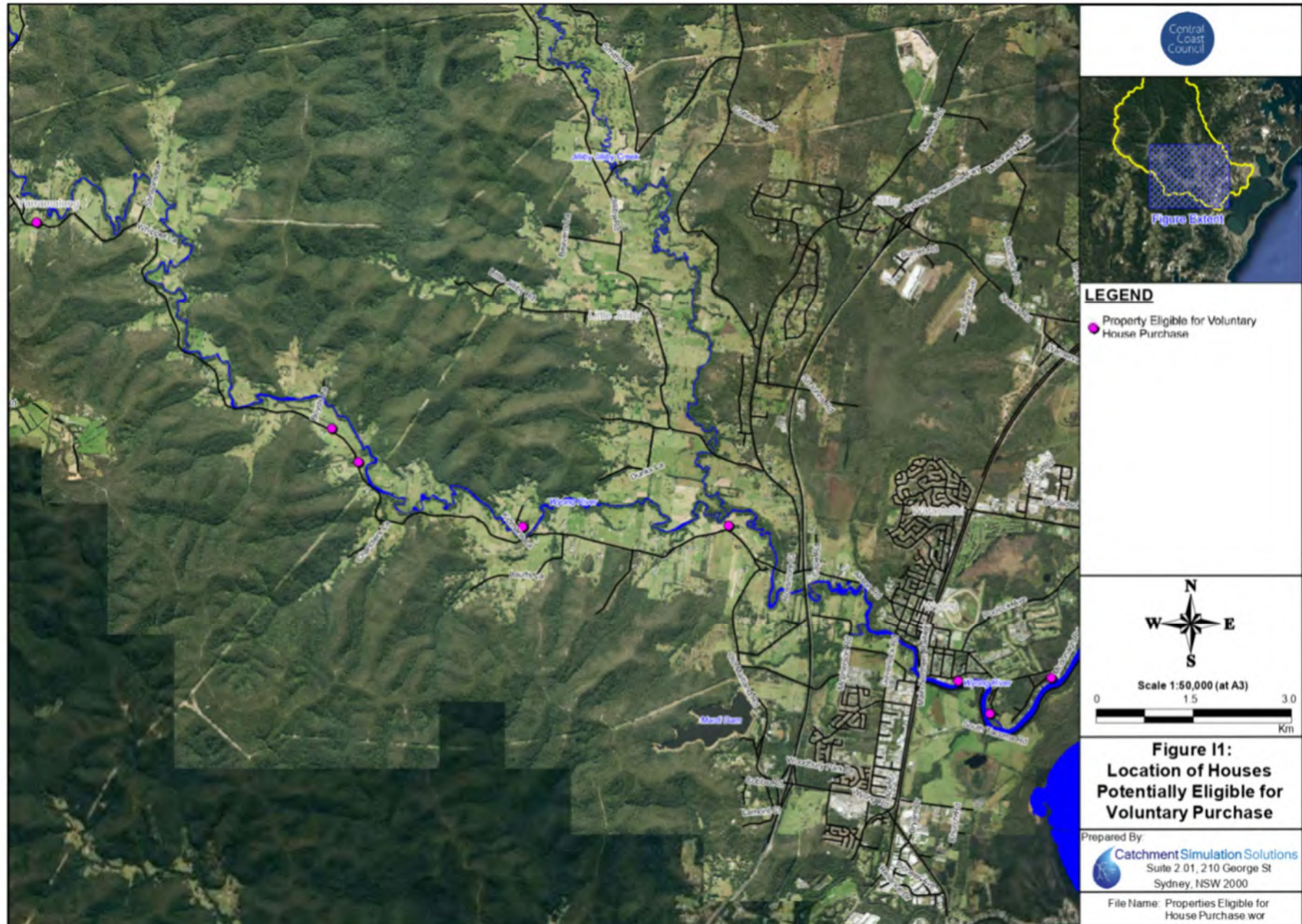

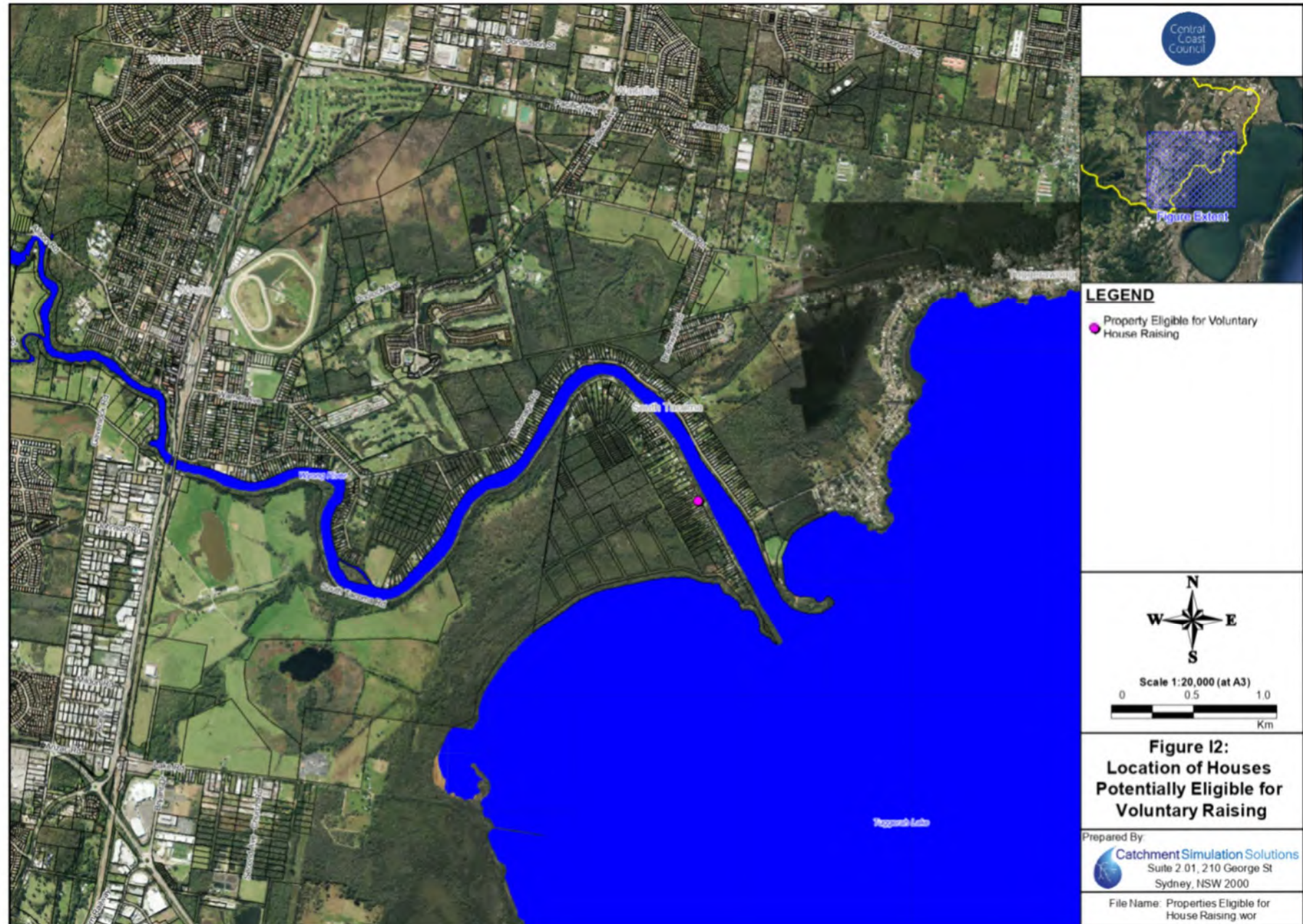

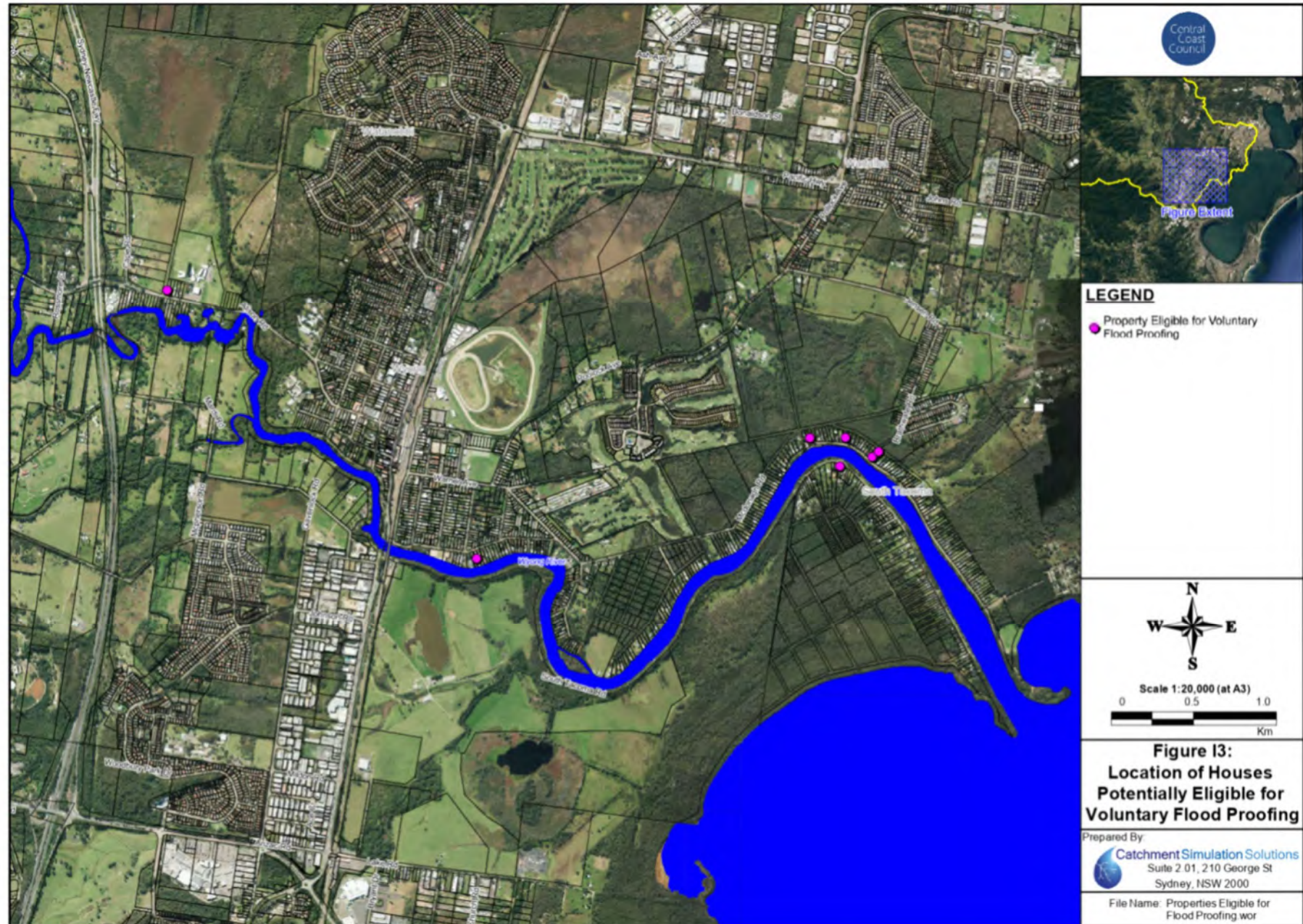

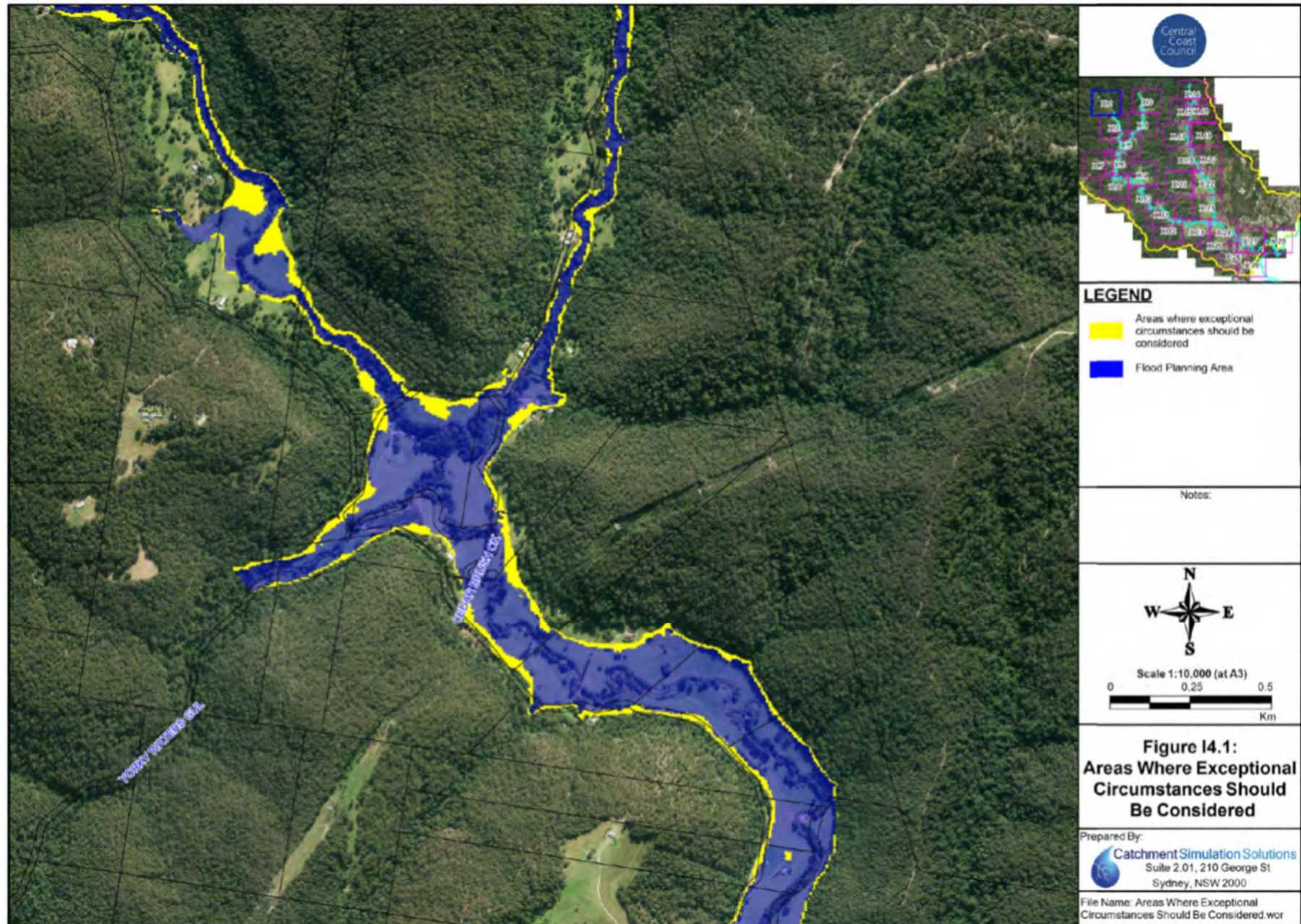

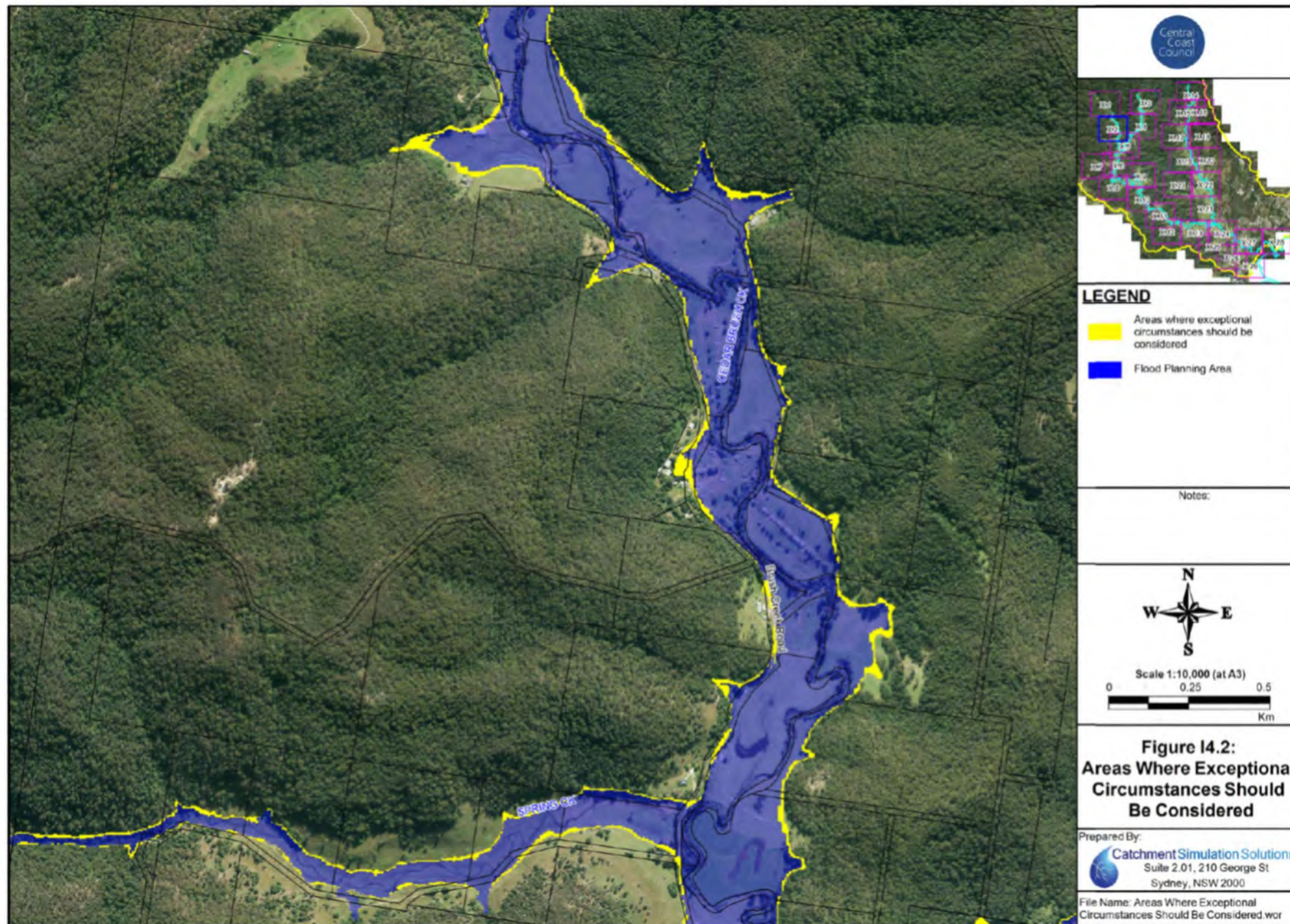

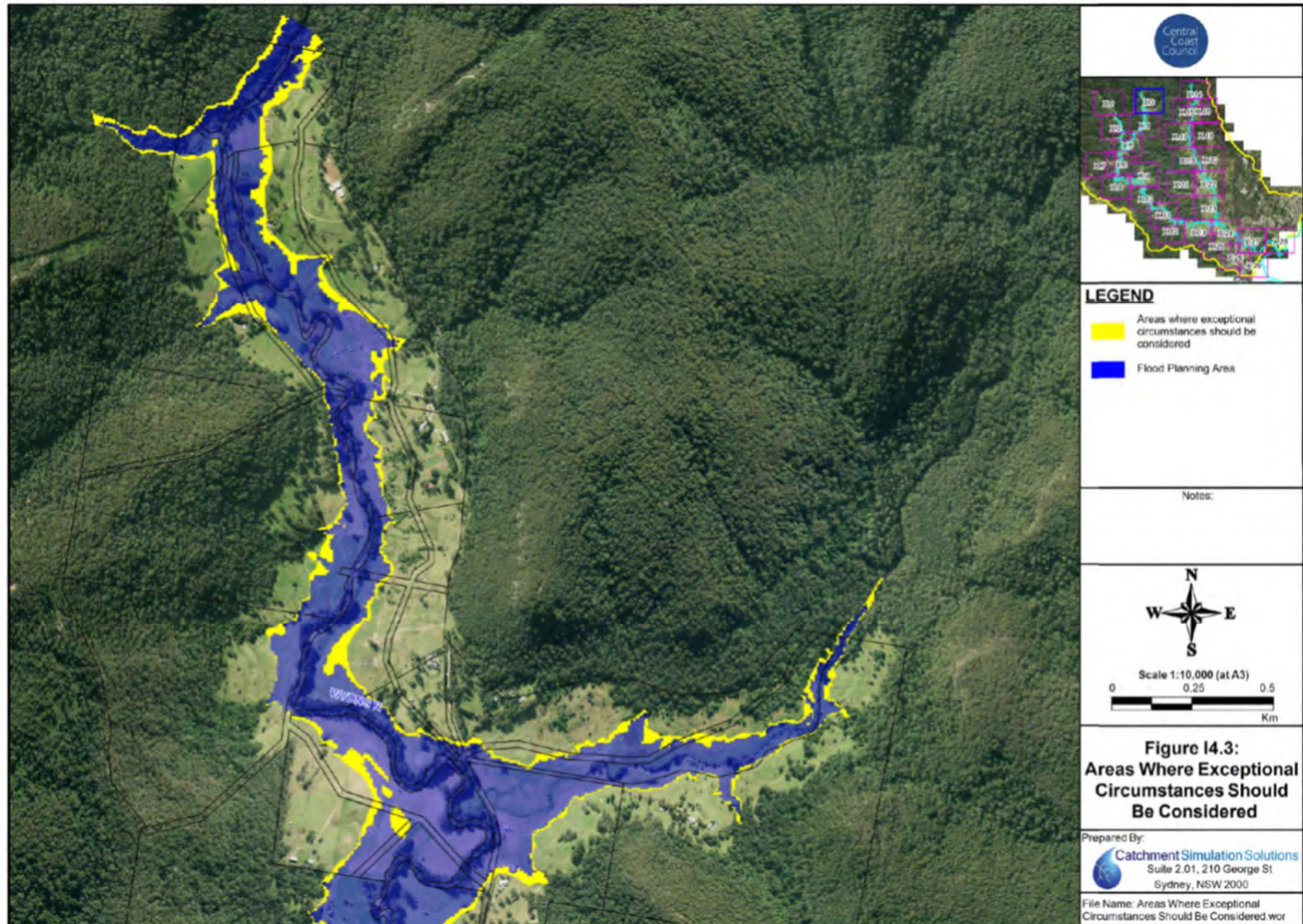

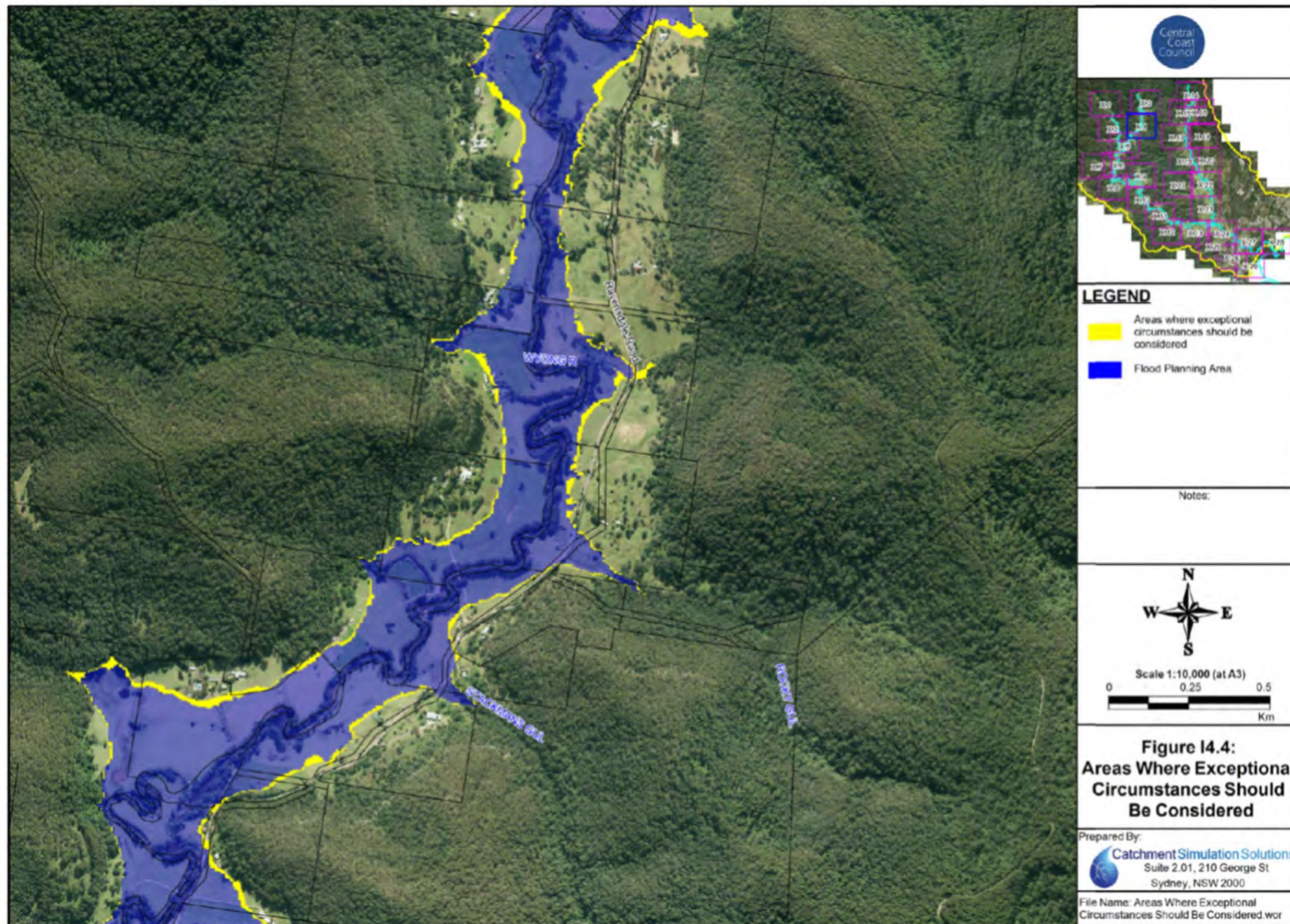

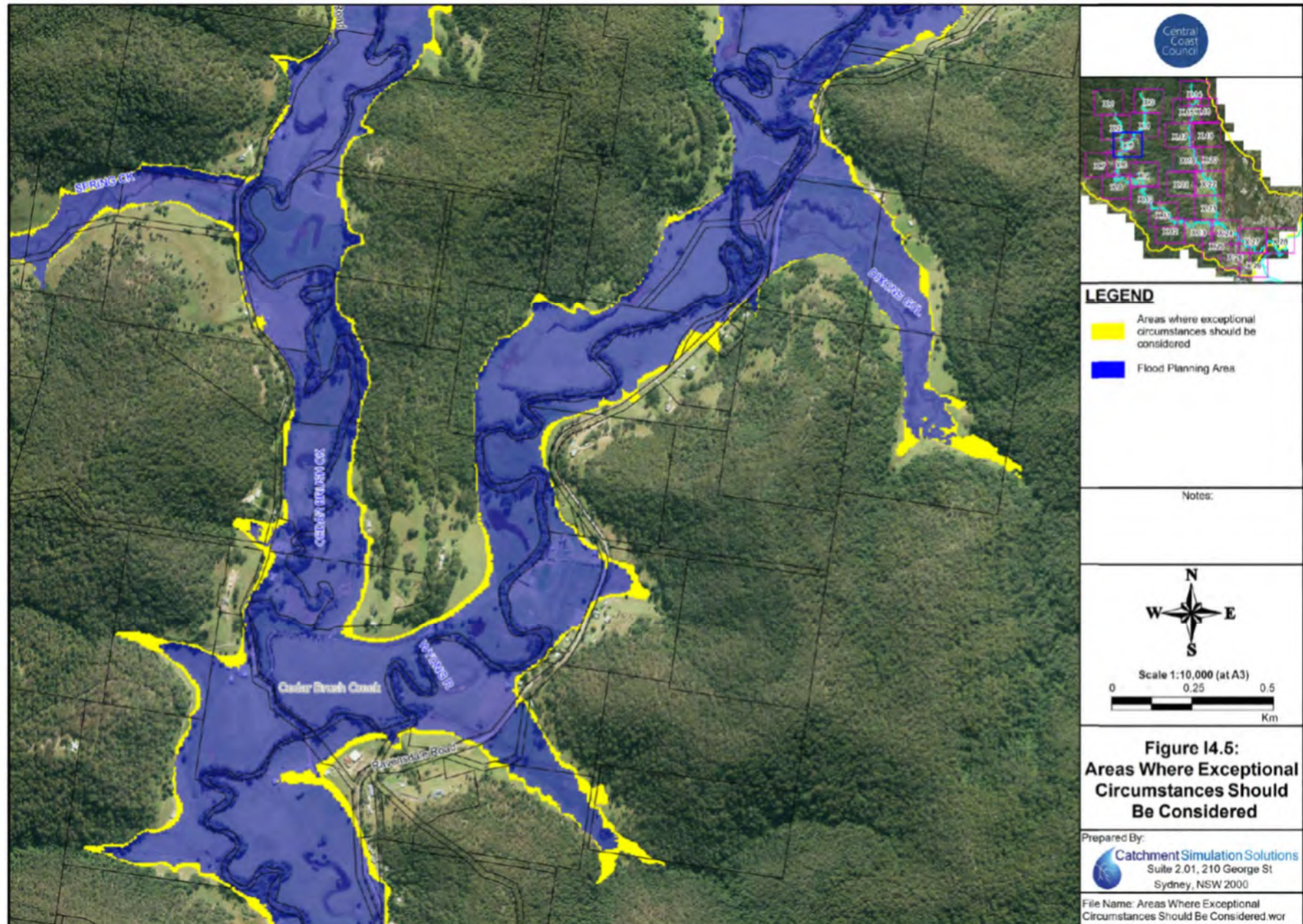

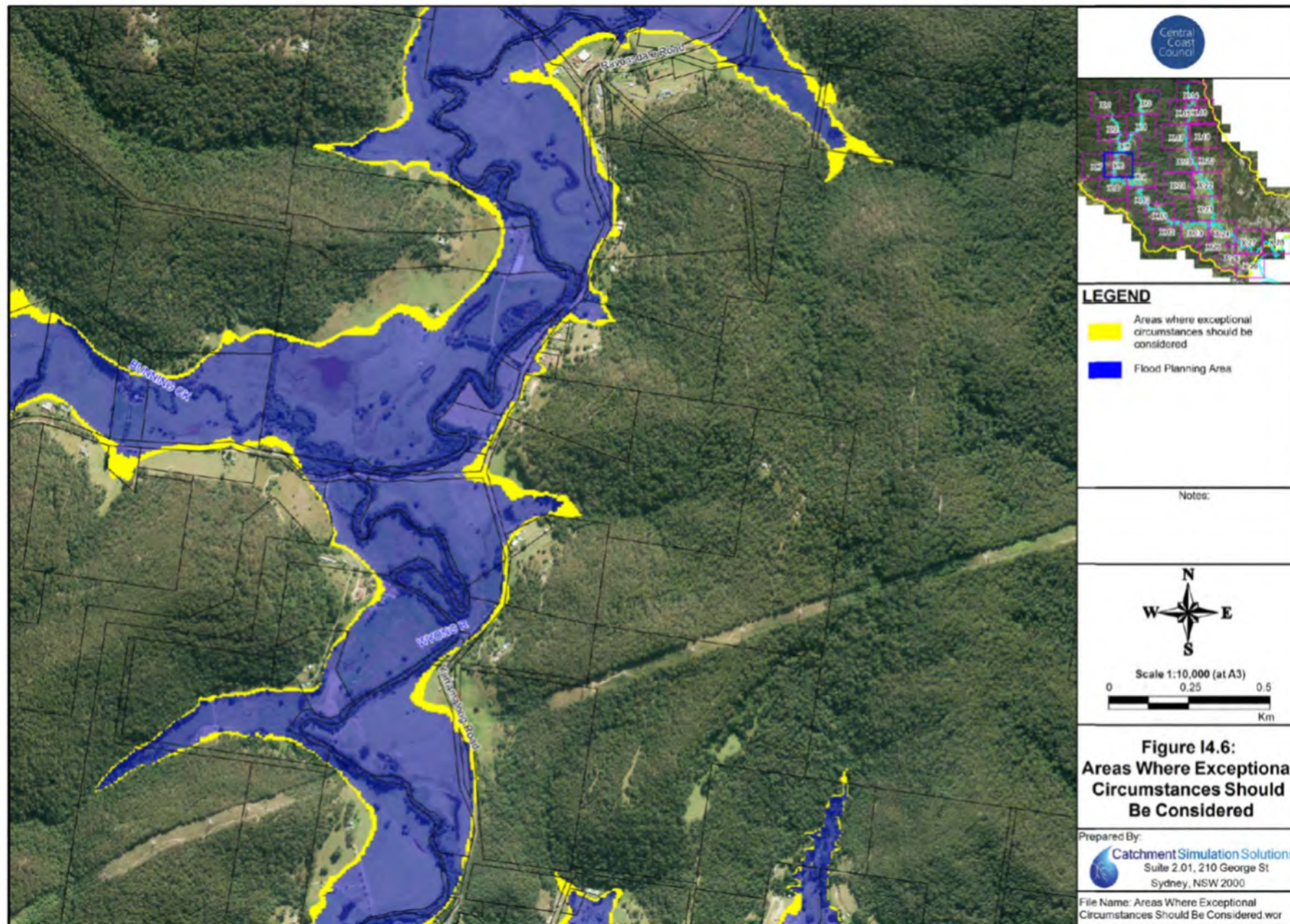

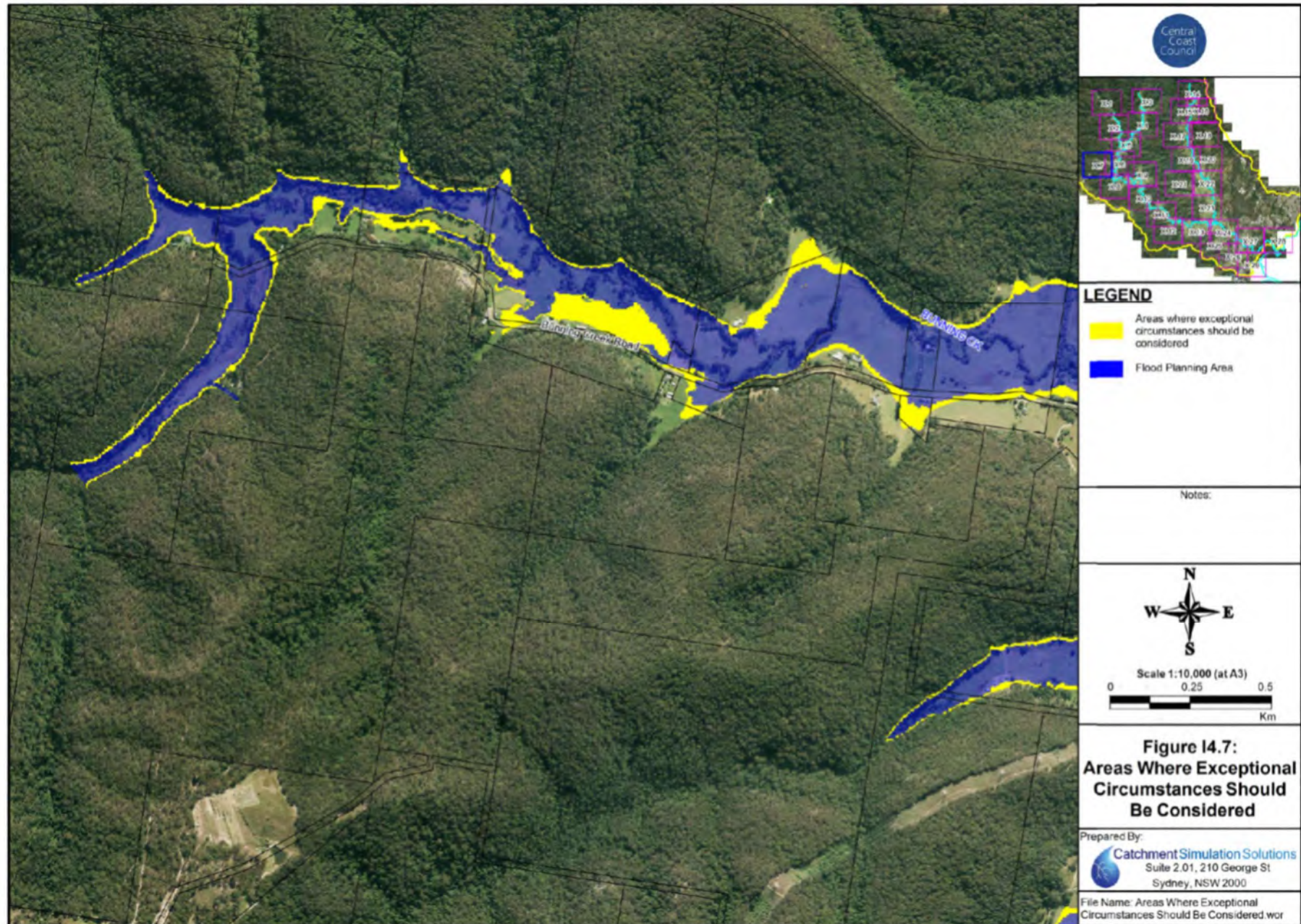

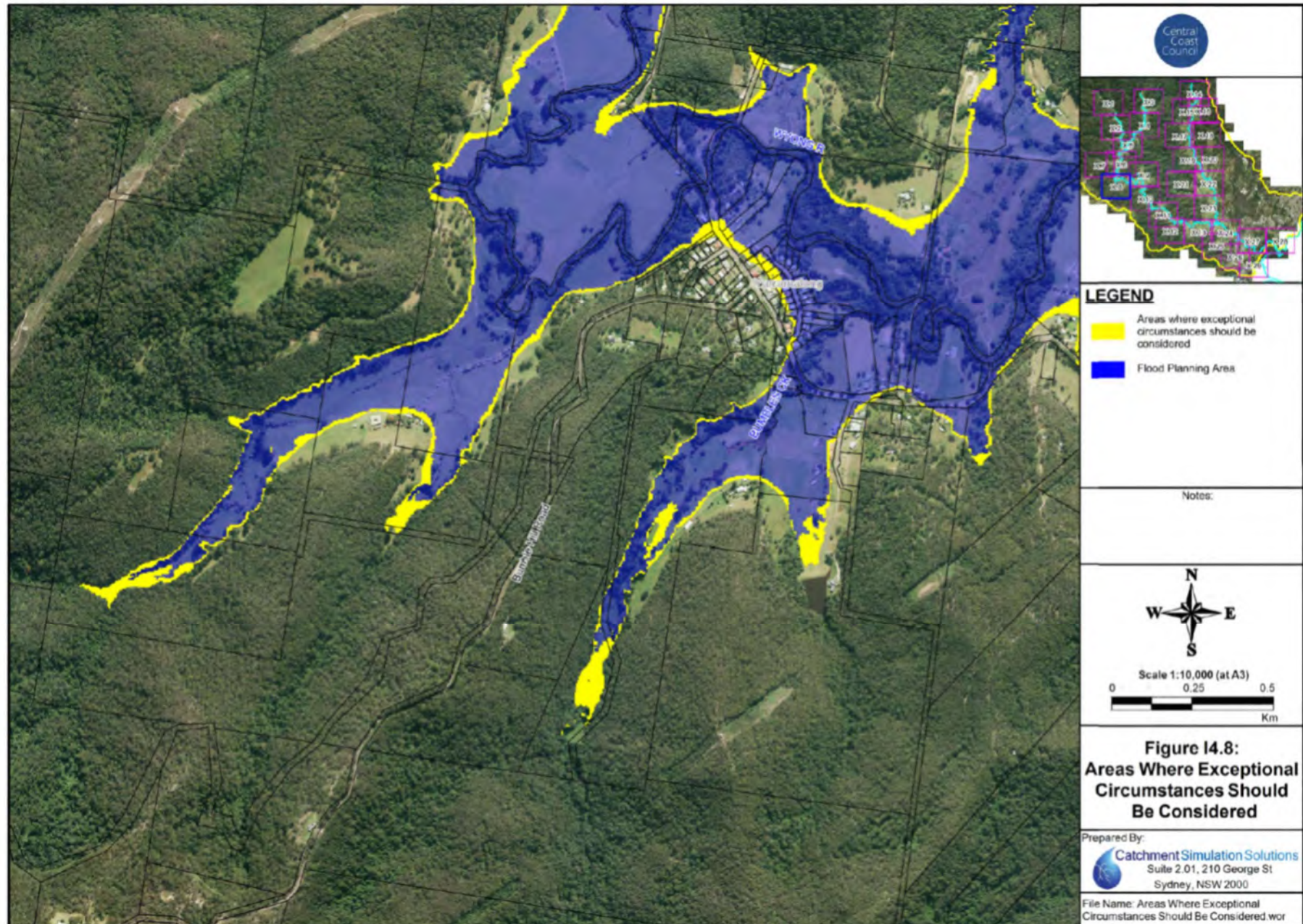

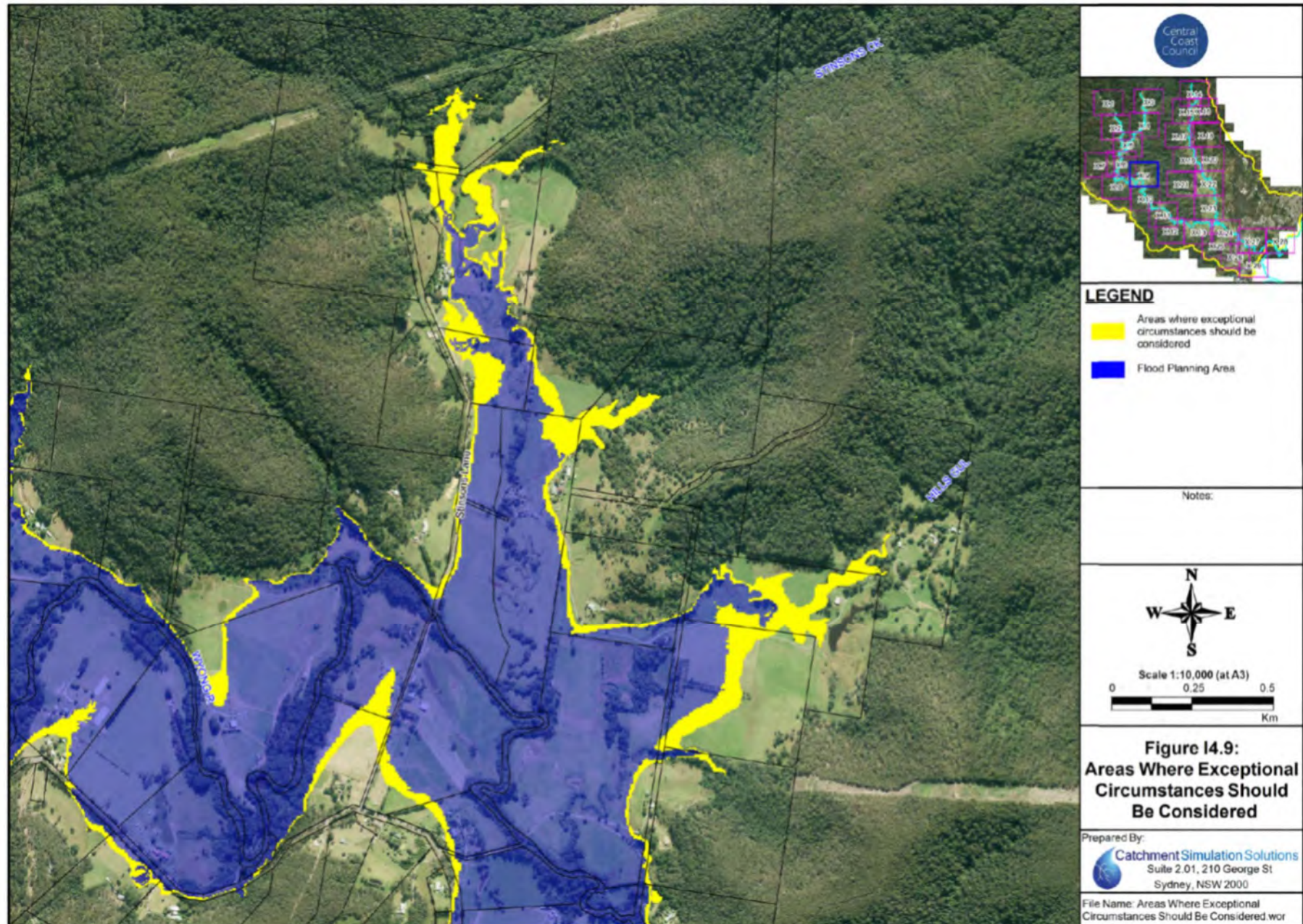

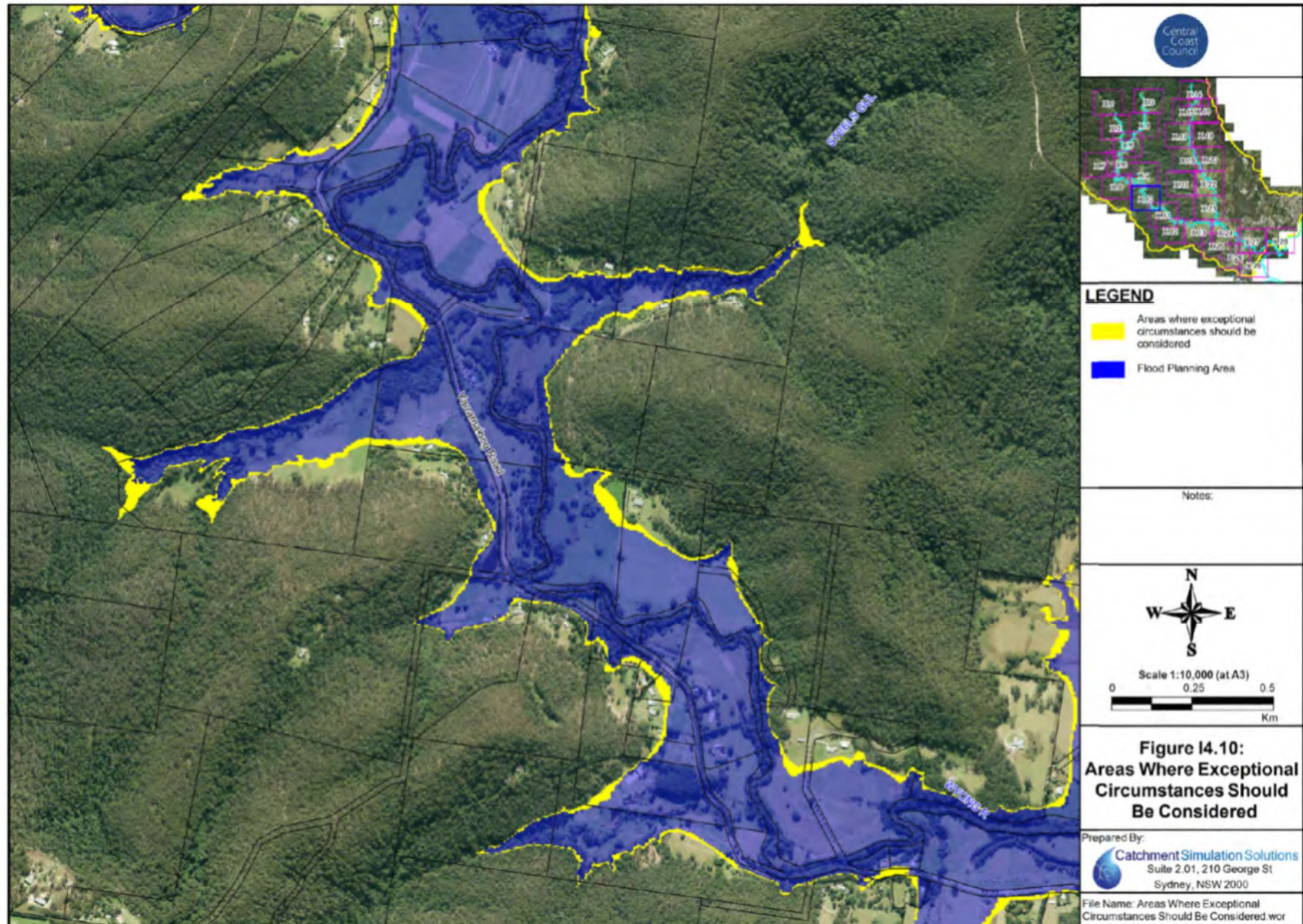

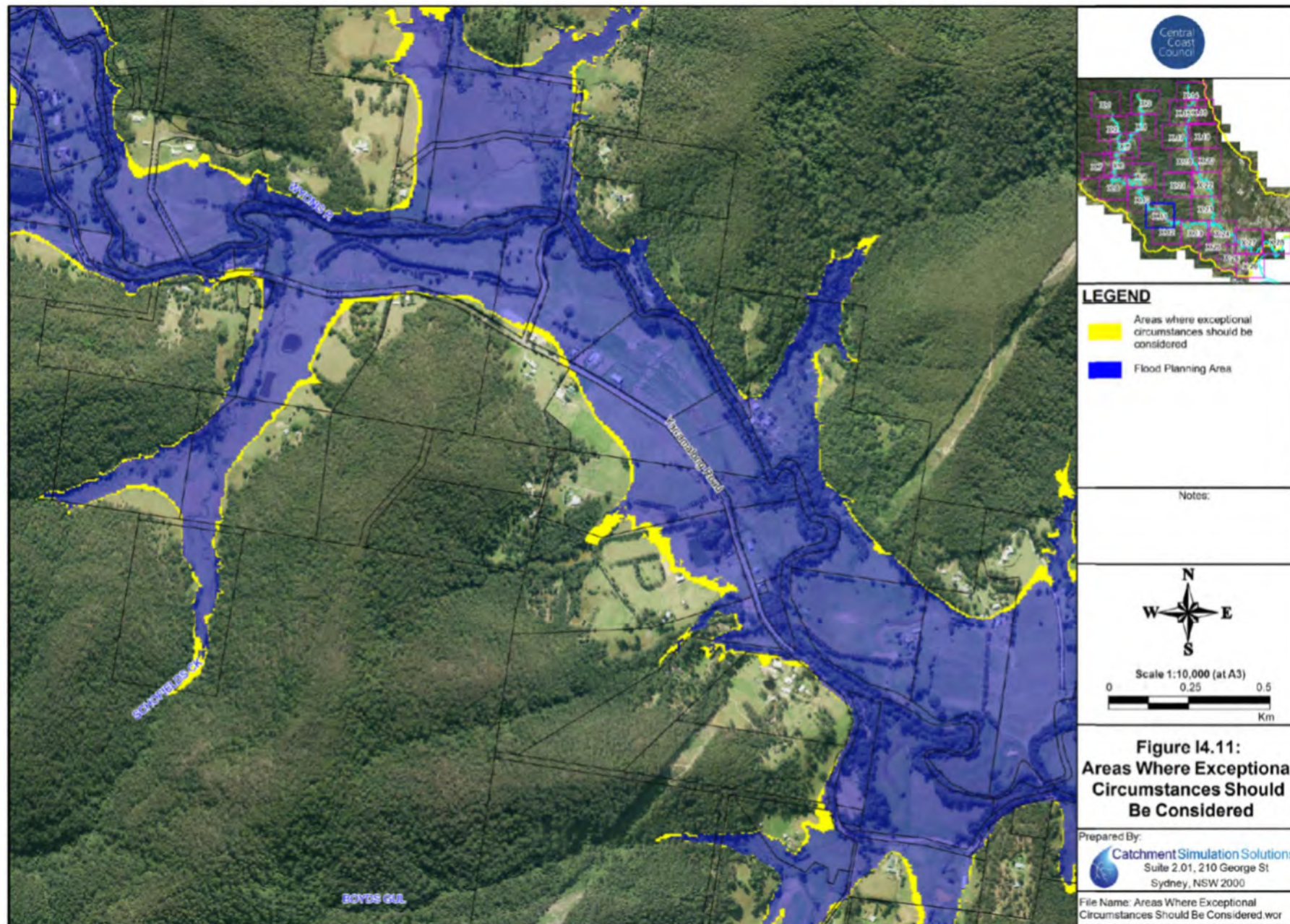

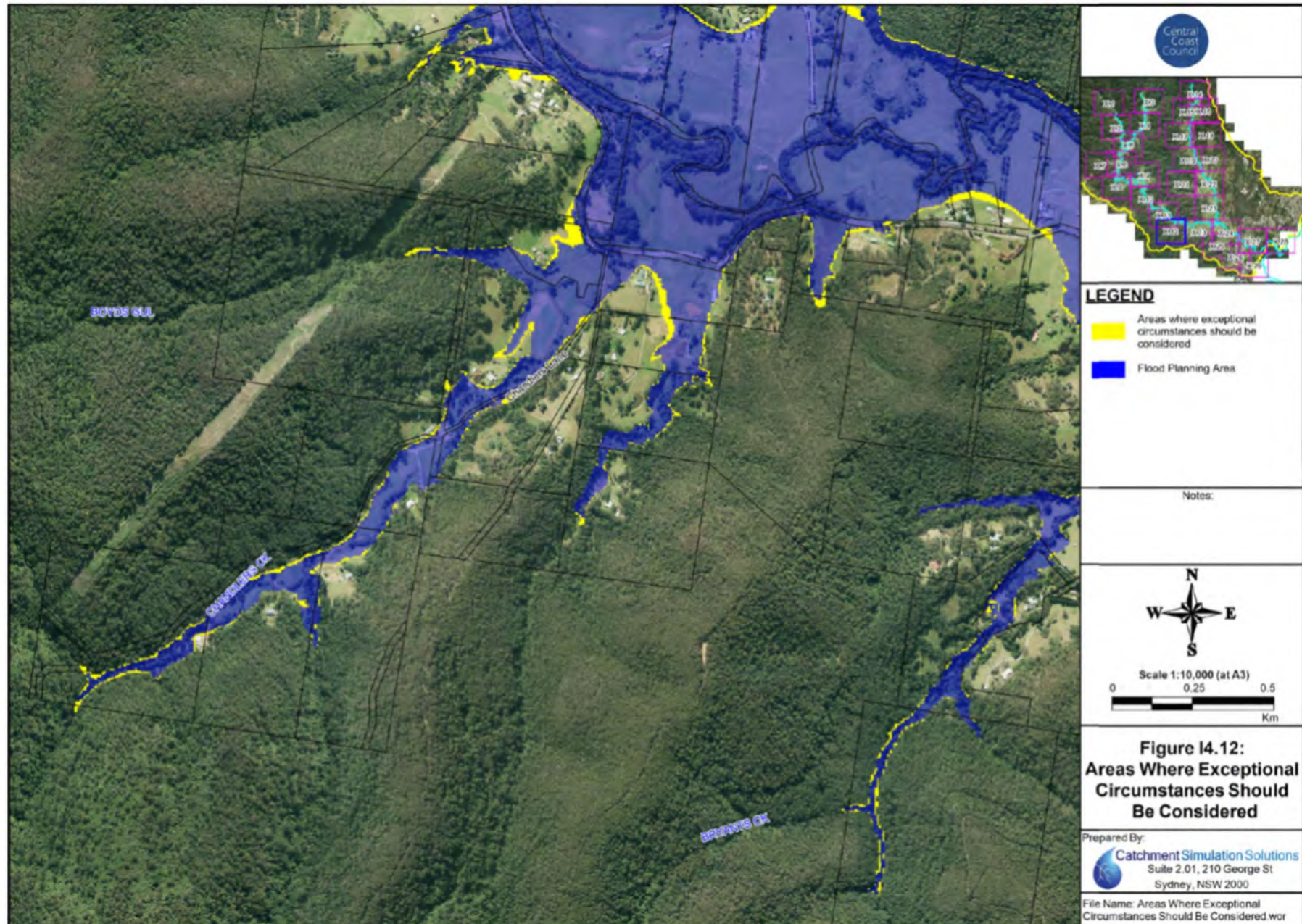

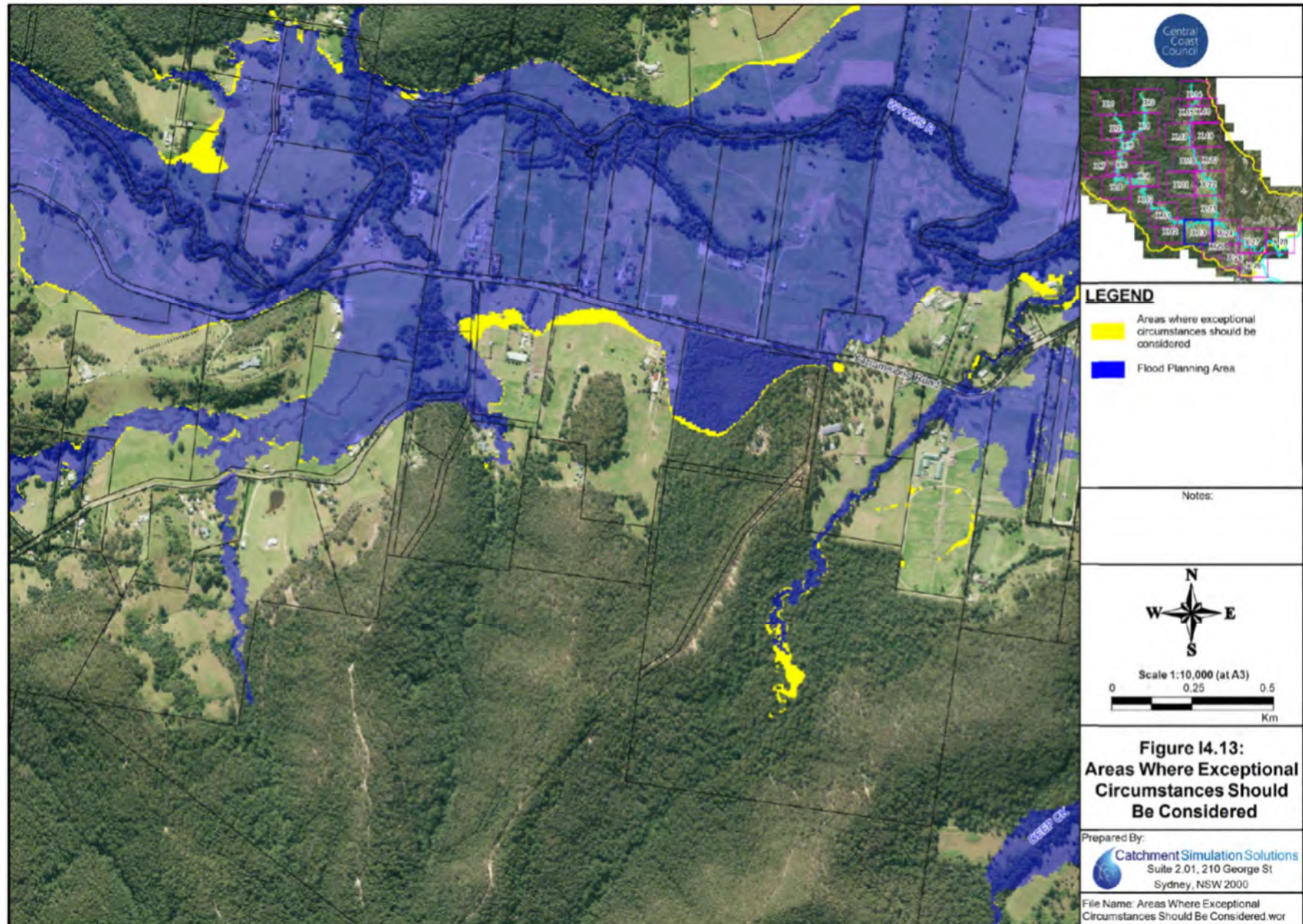

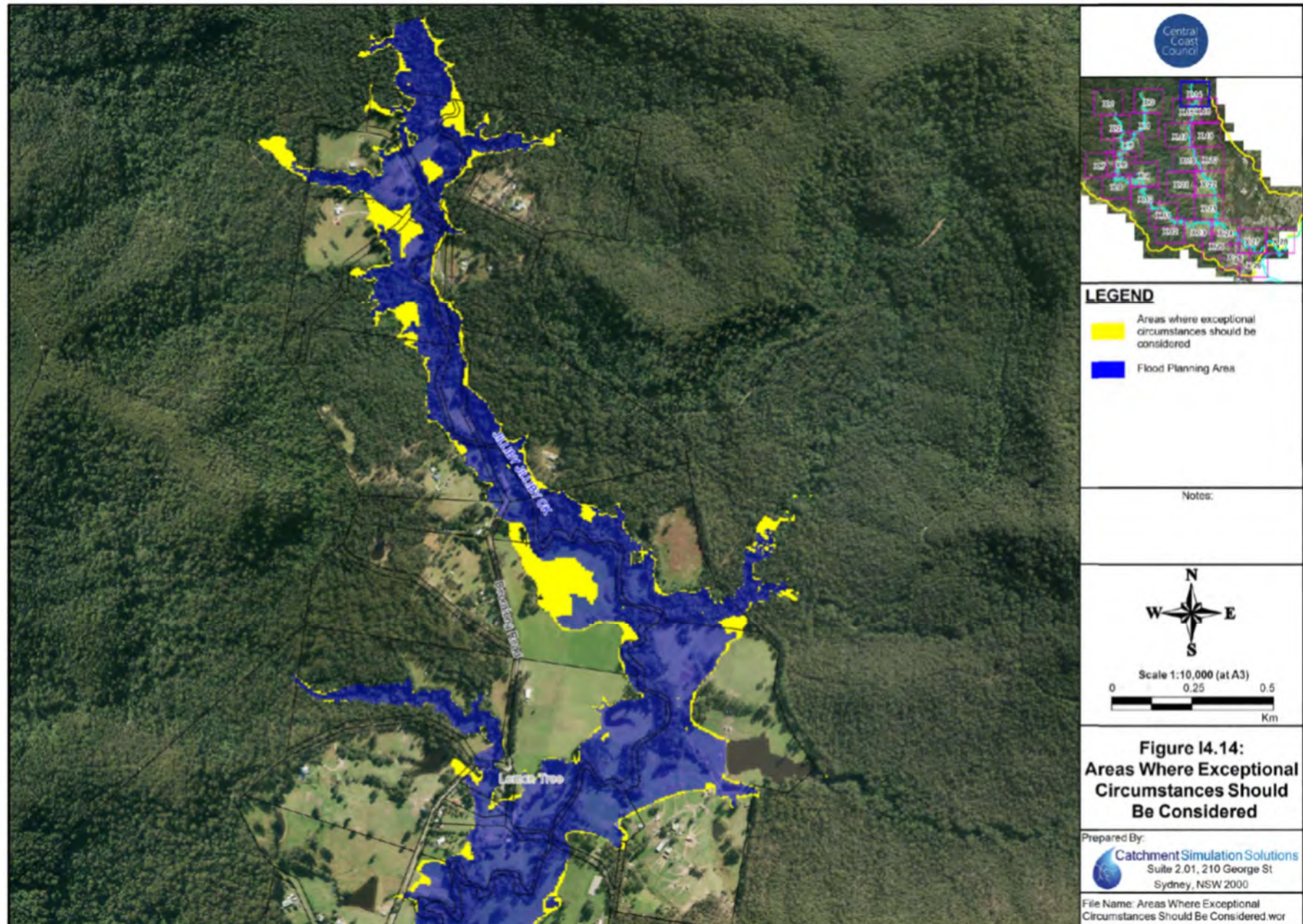

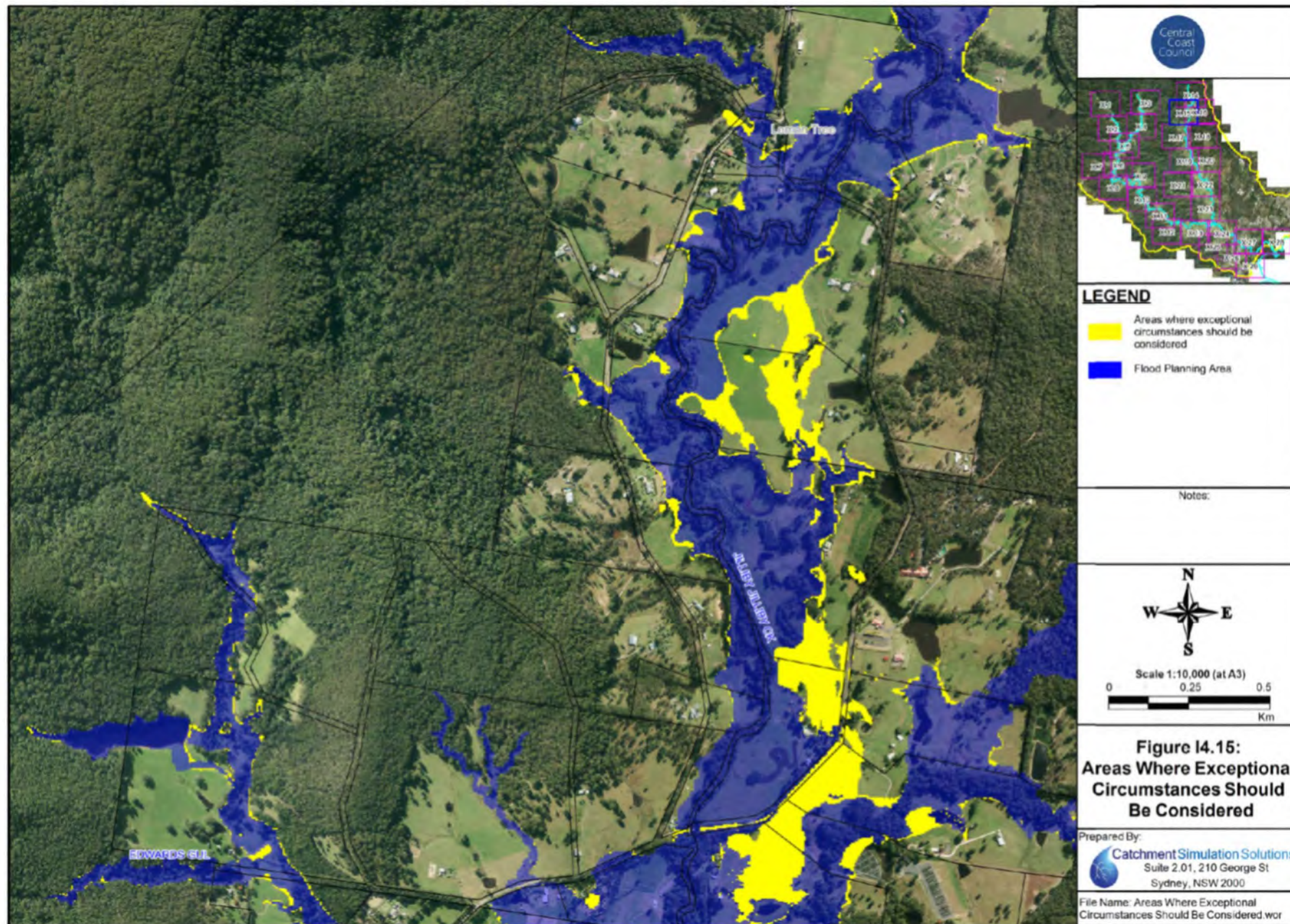

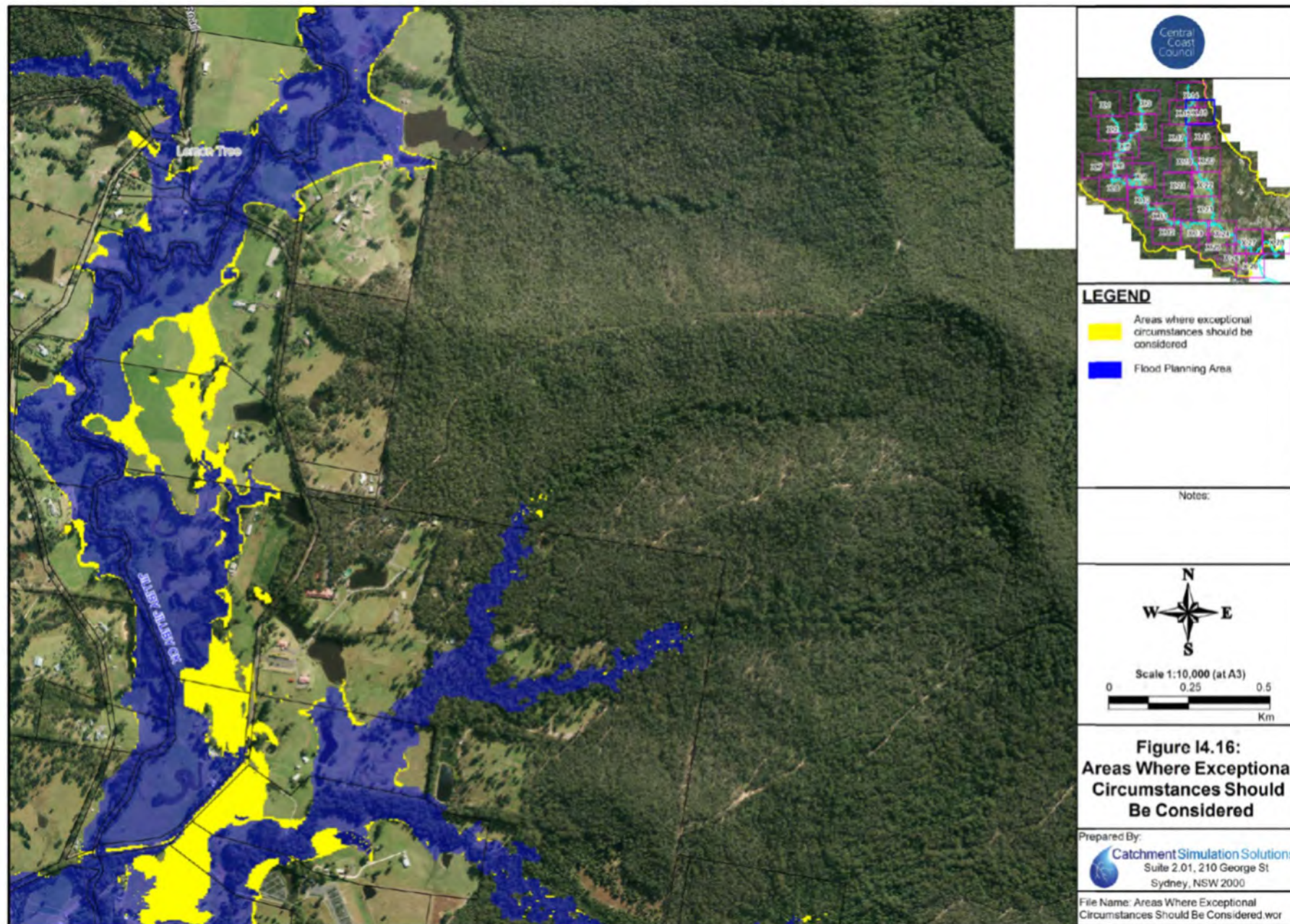

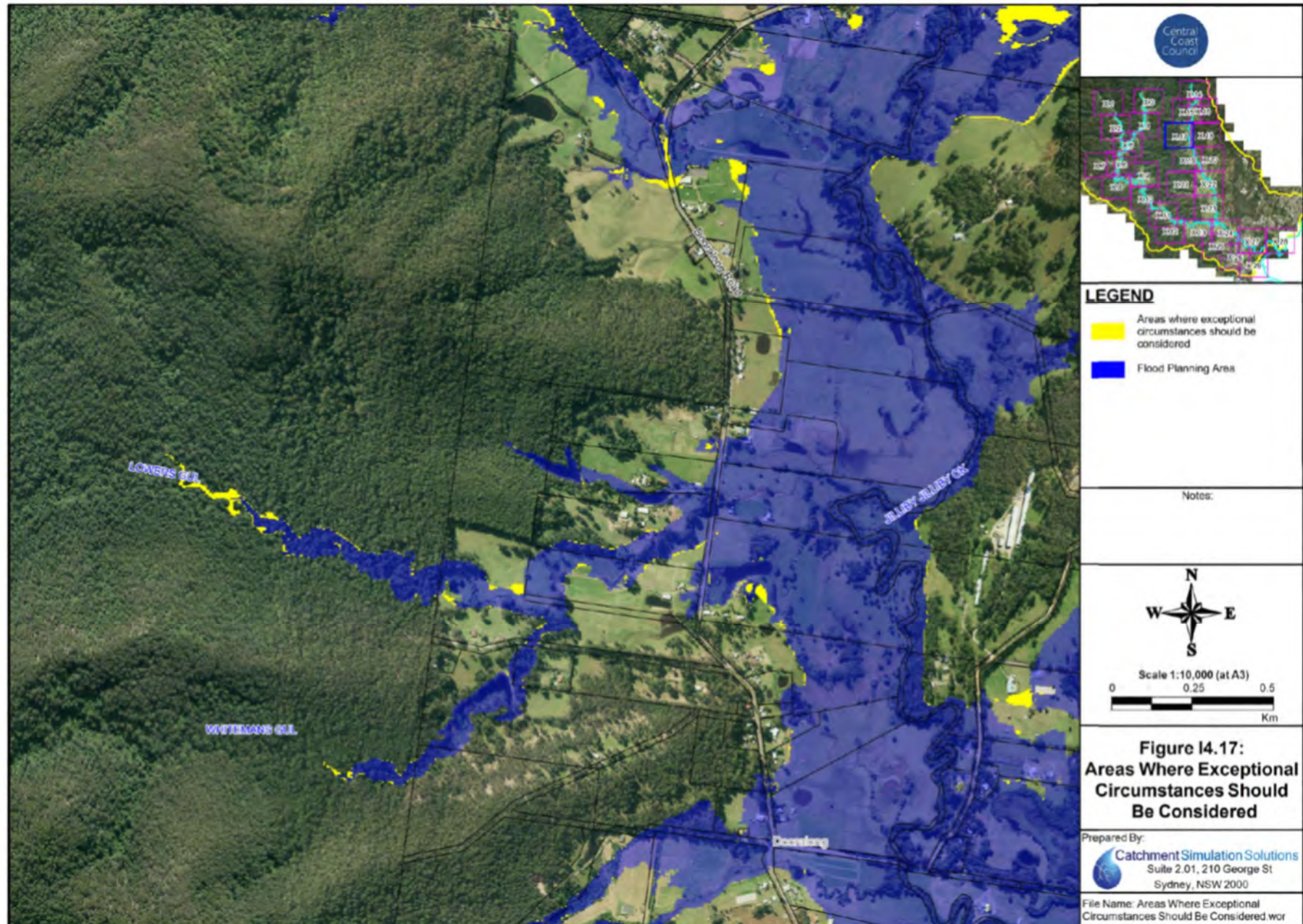

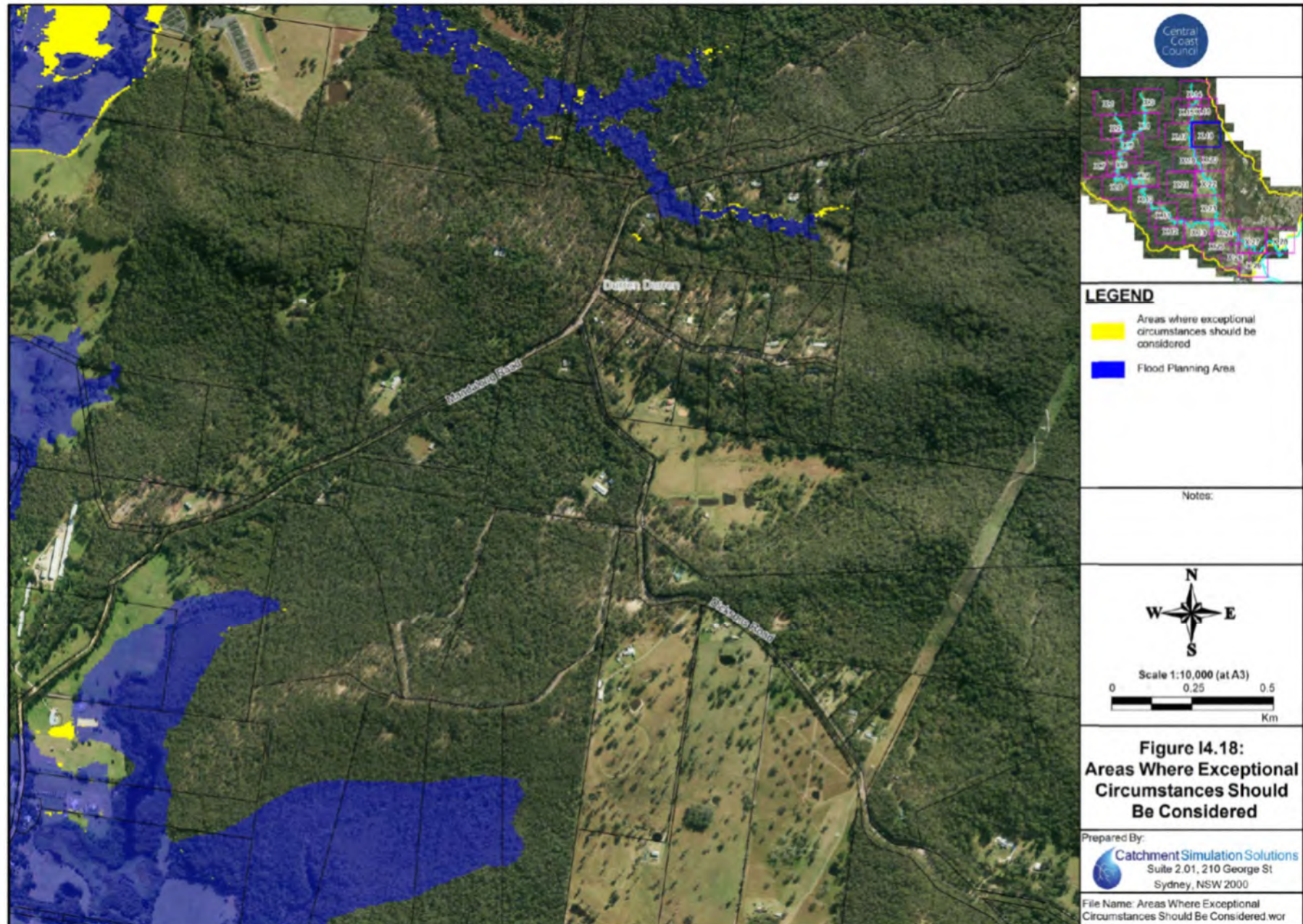

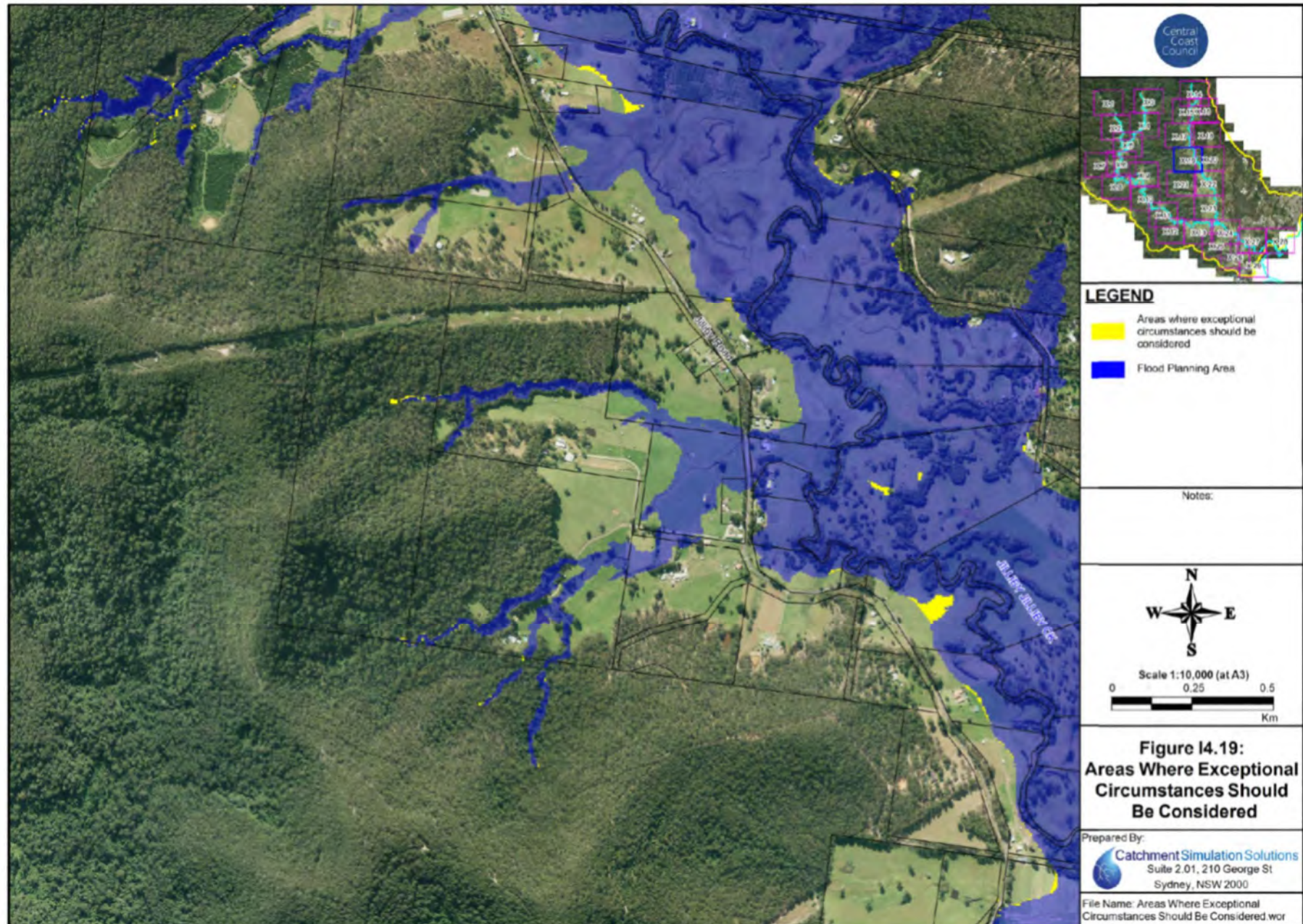

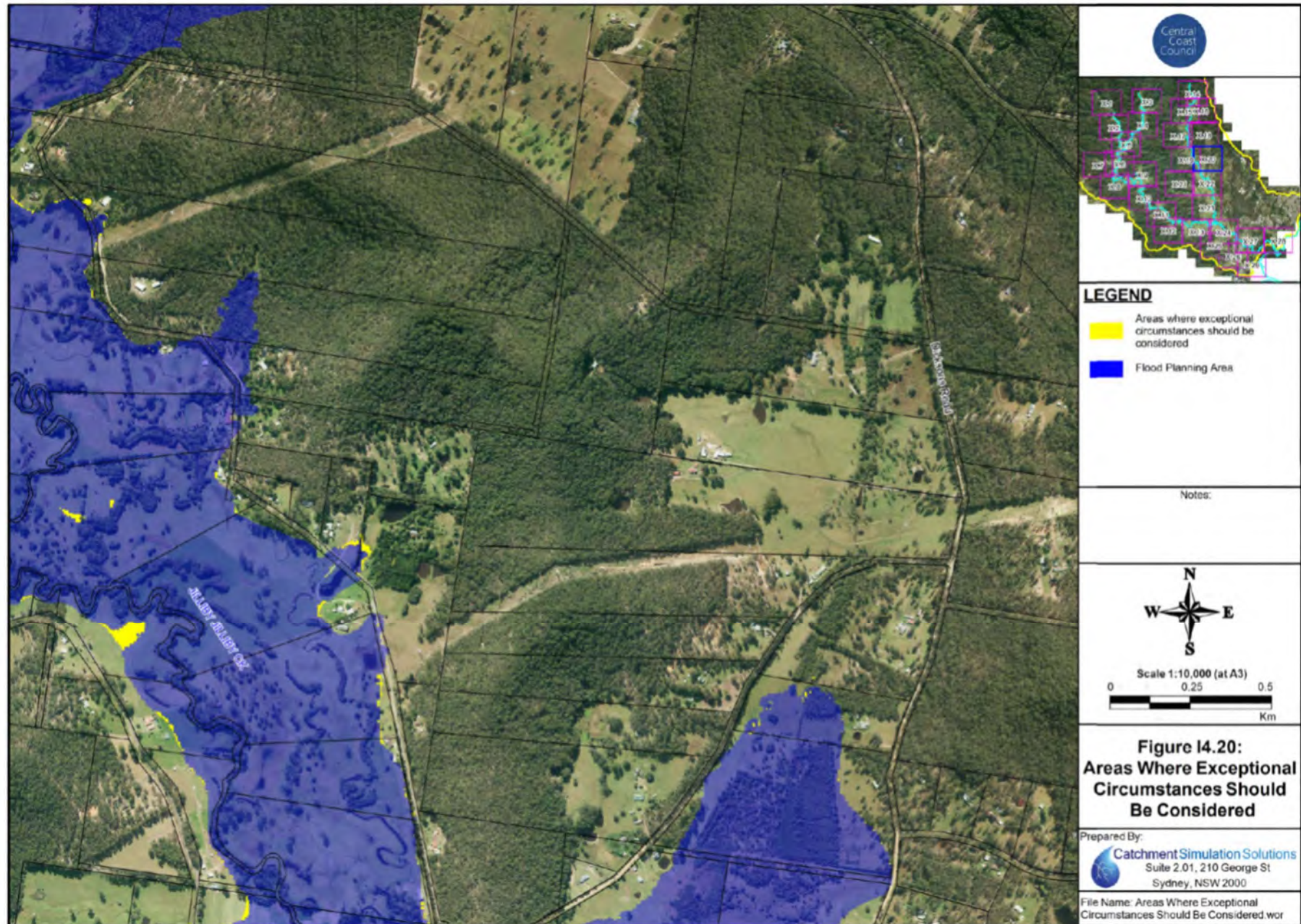

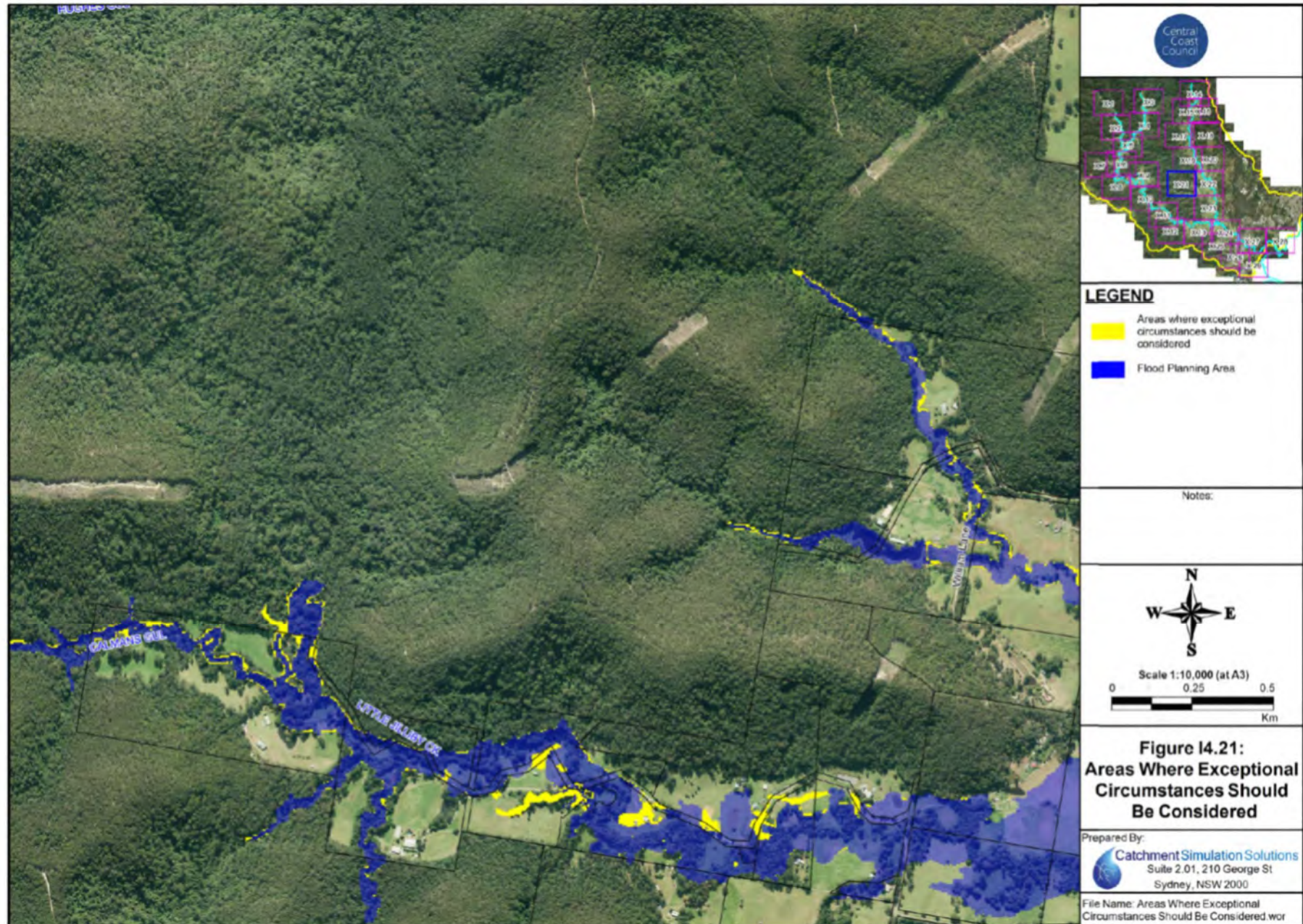

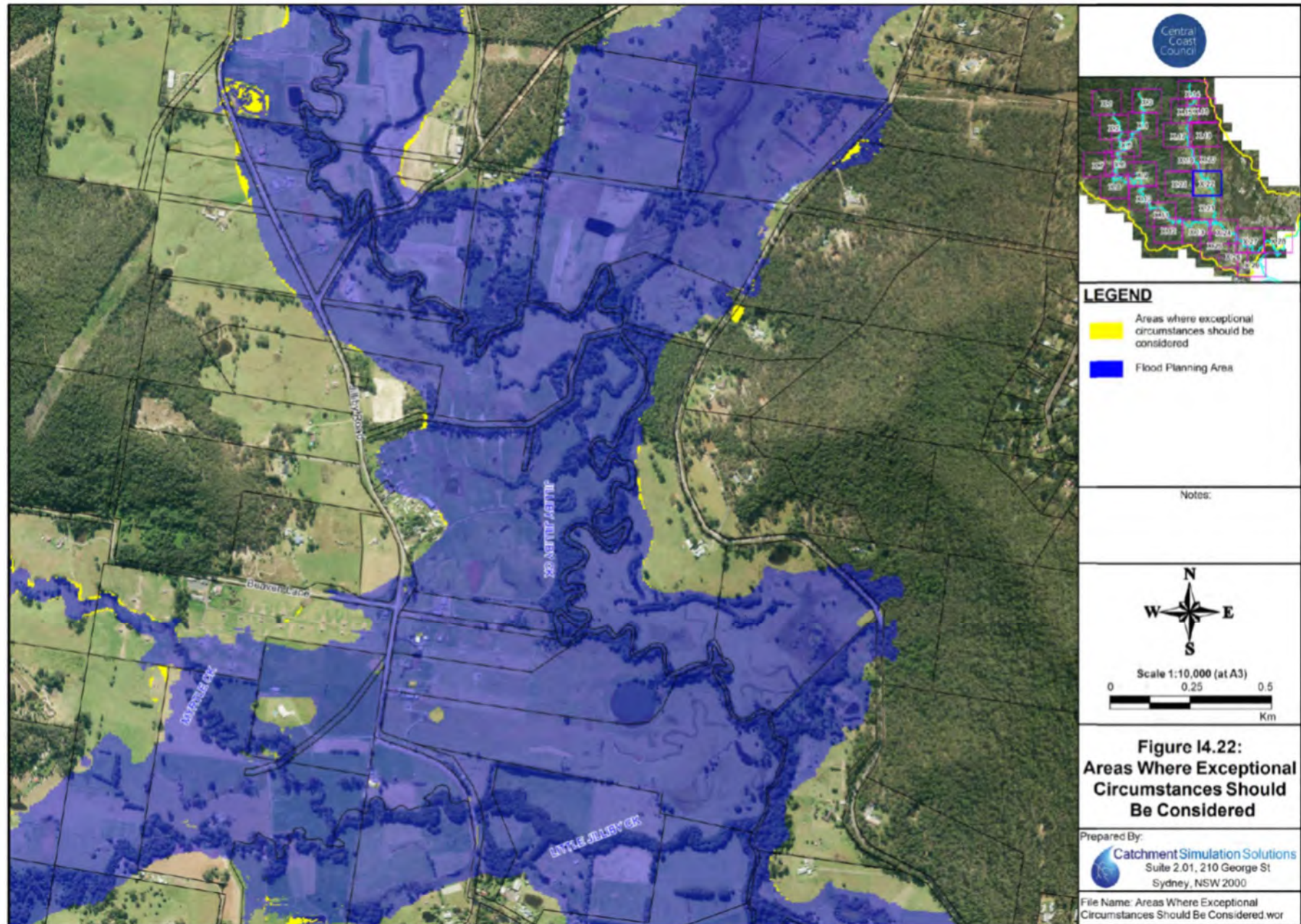

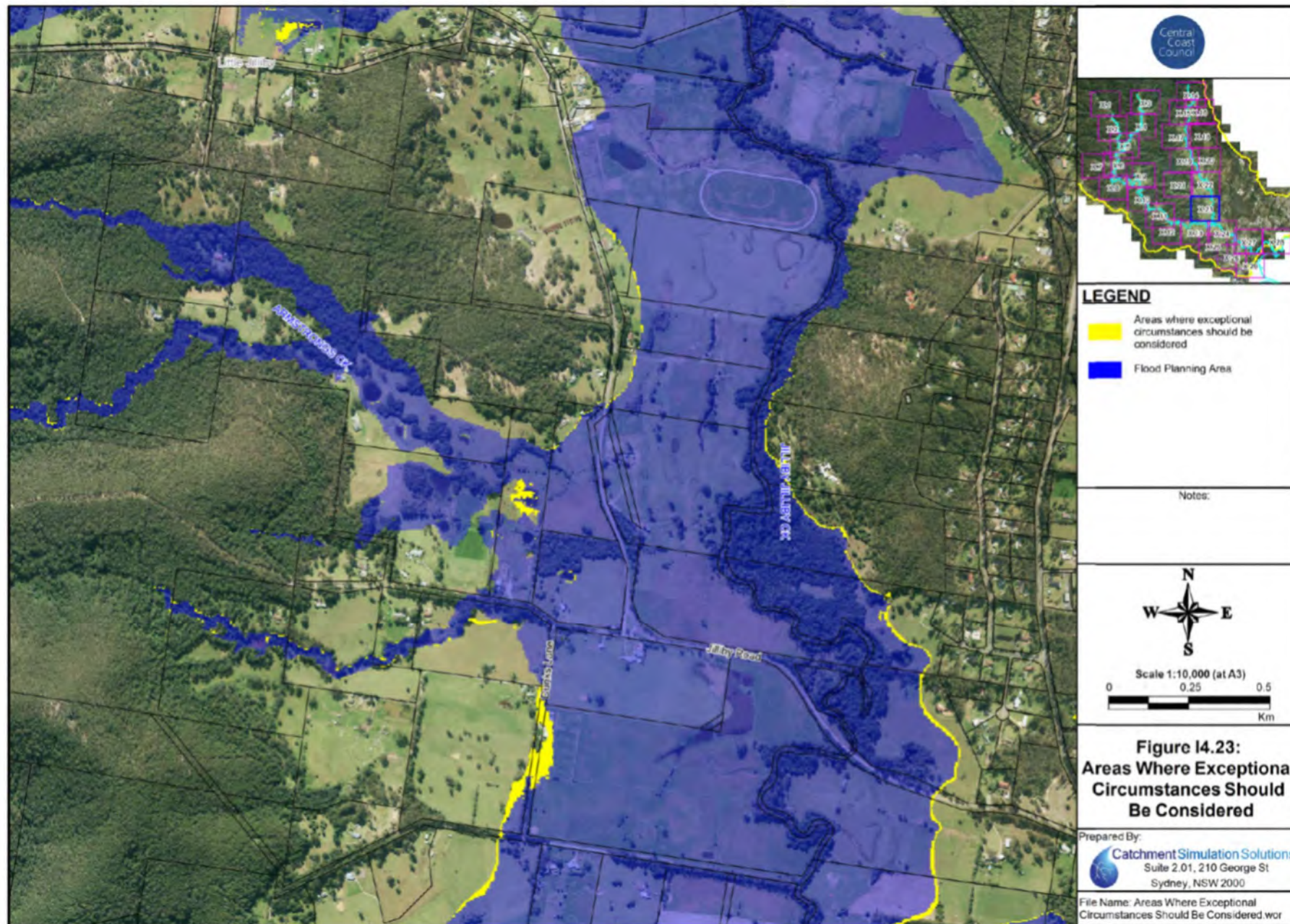

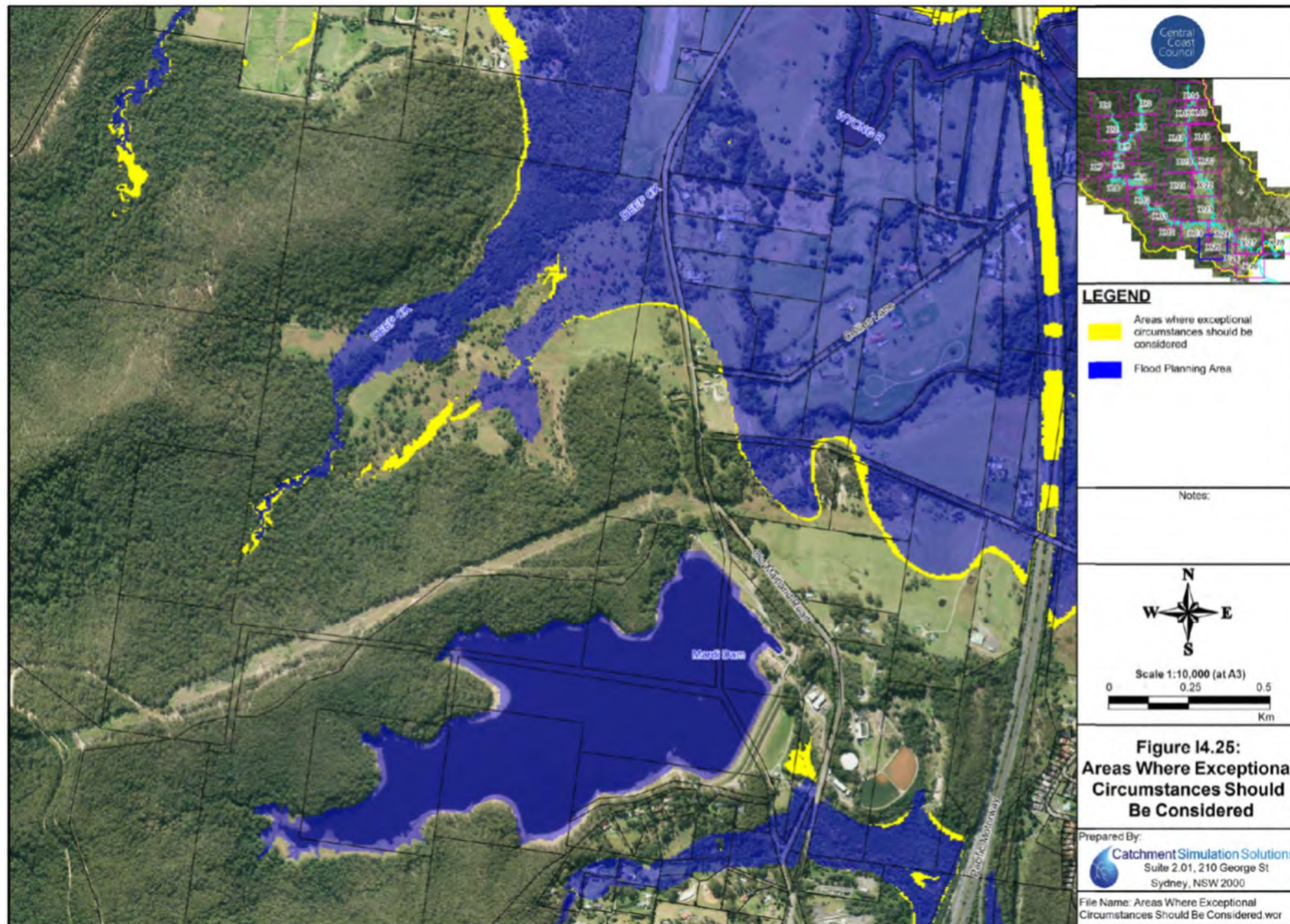

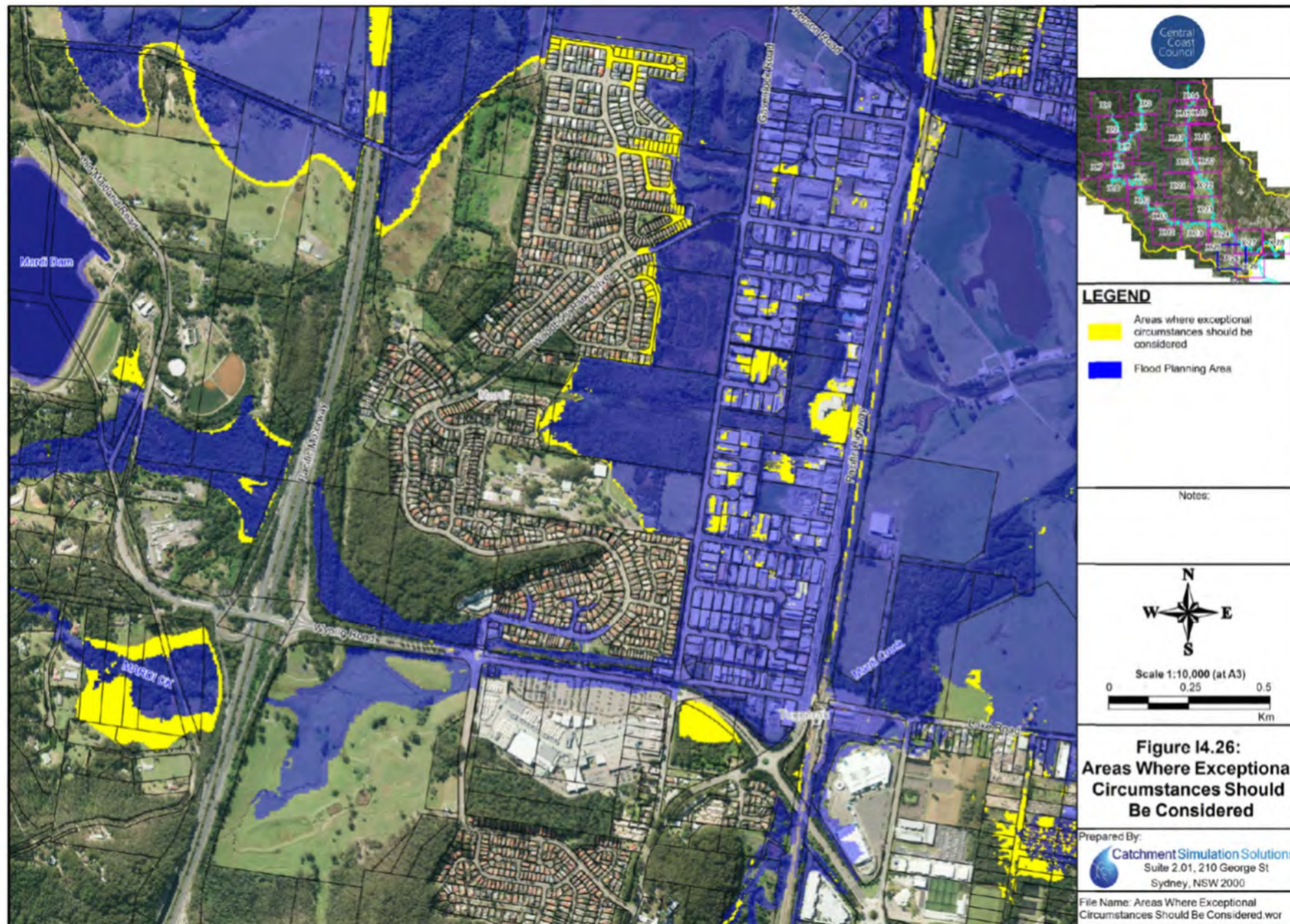

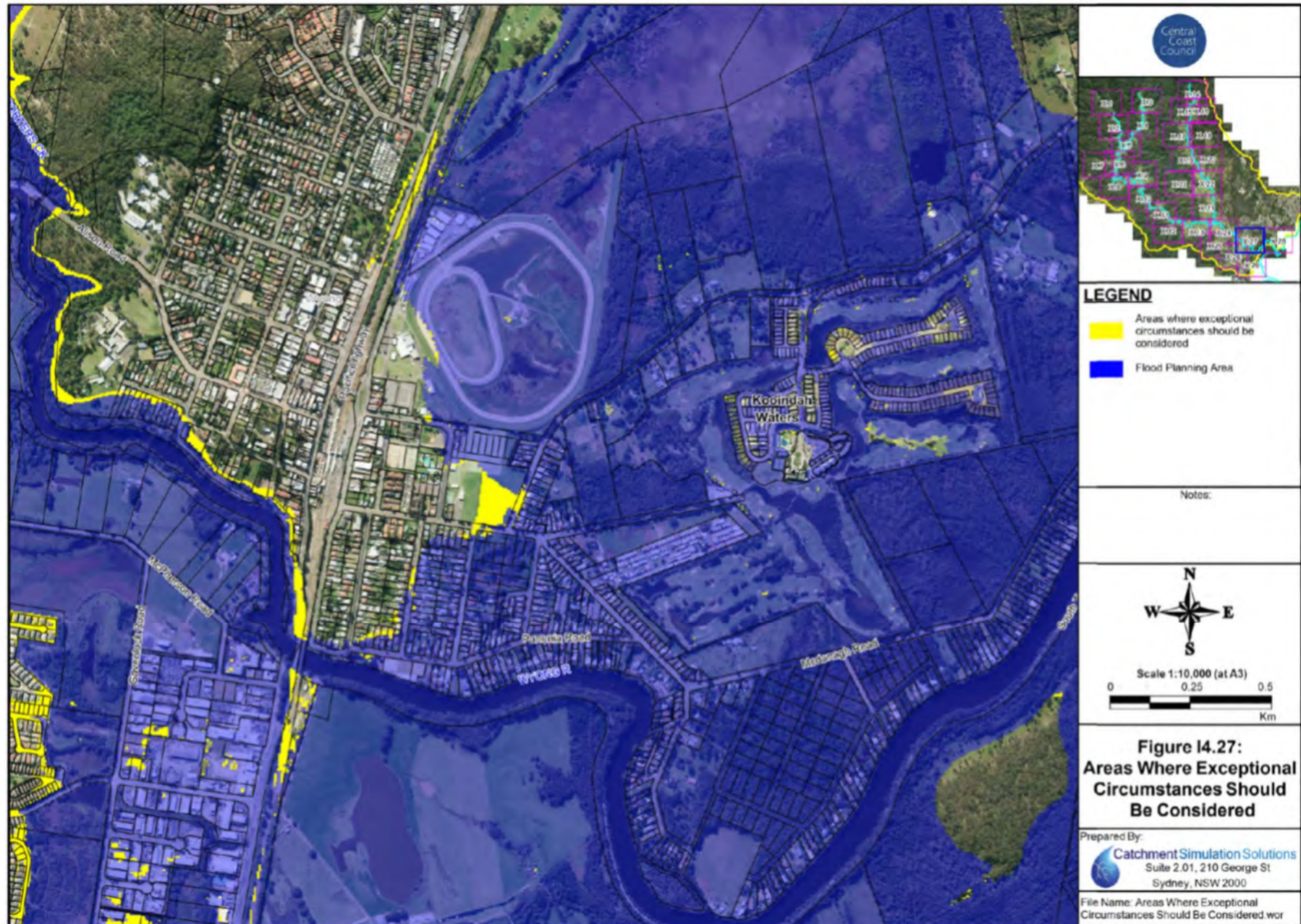

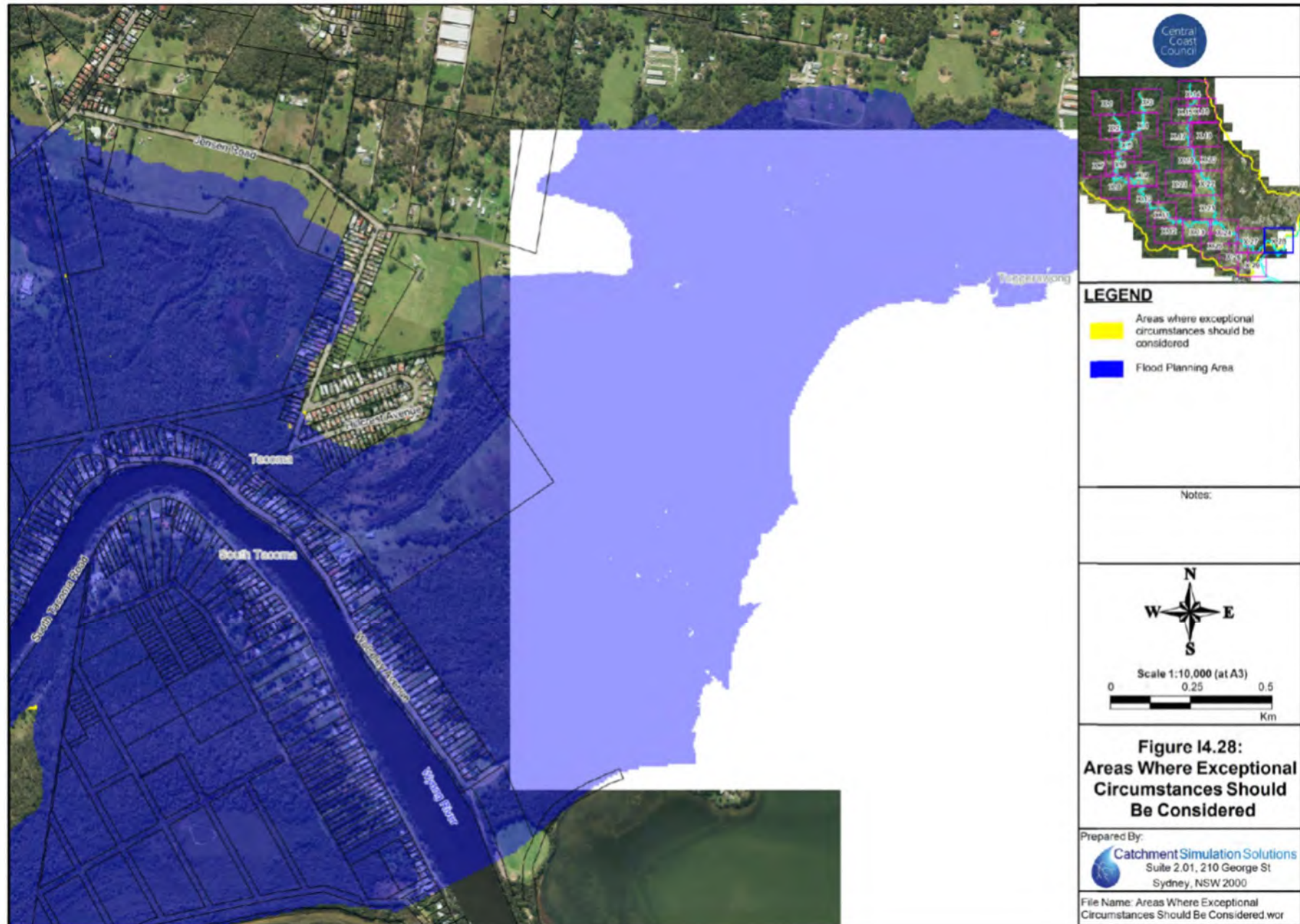

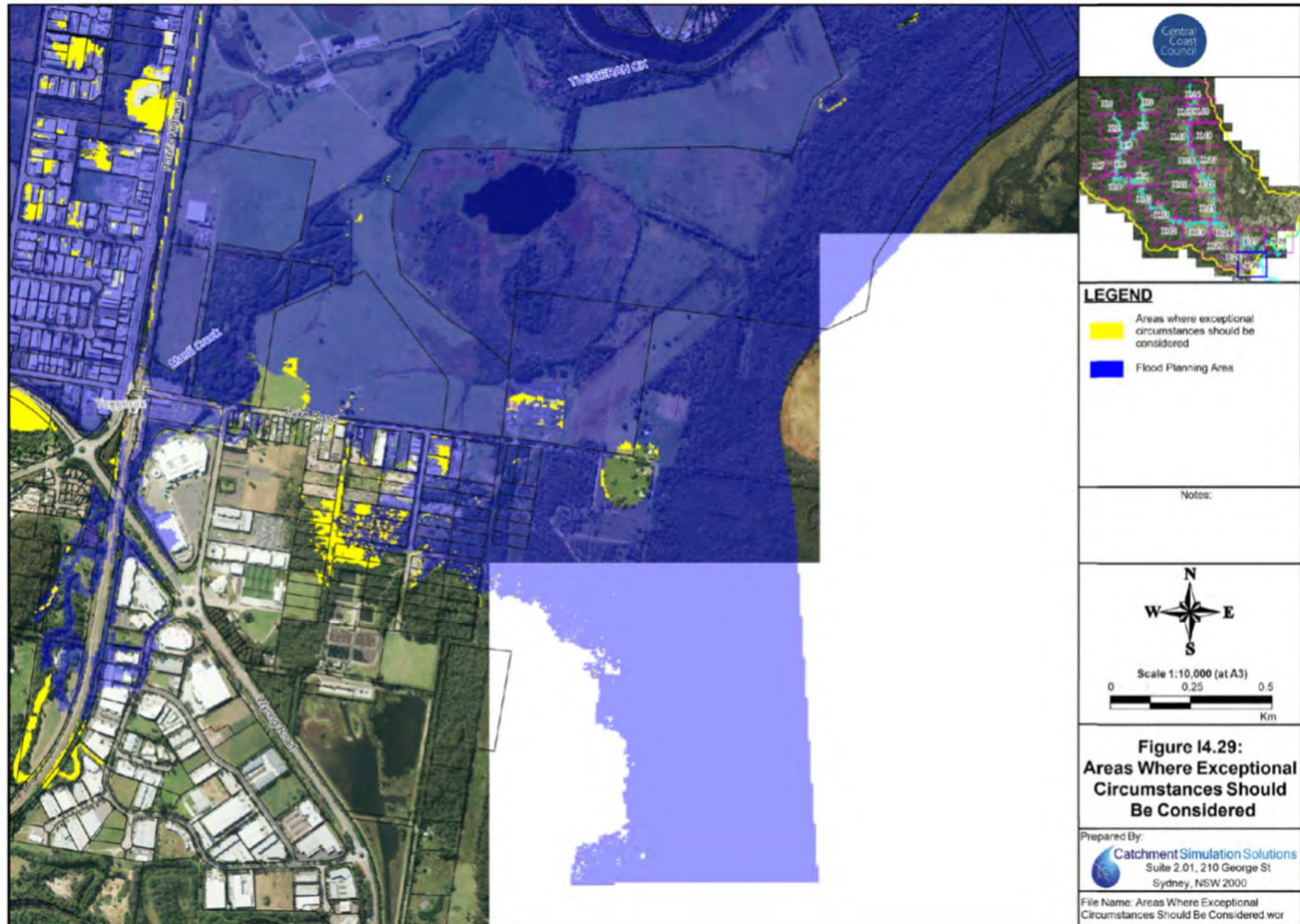

MAP SET J

RESPONSE MODIFICATION OPTIONS



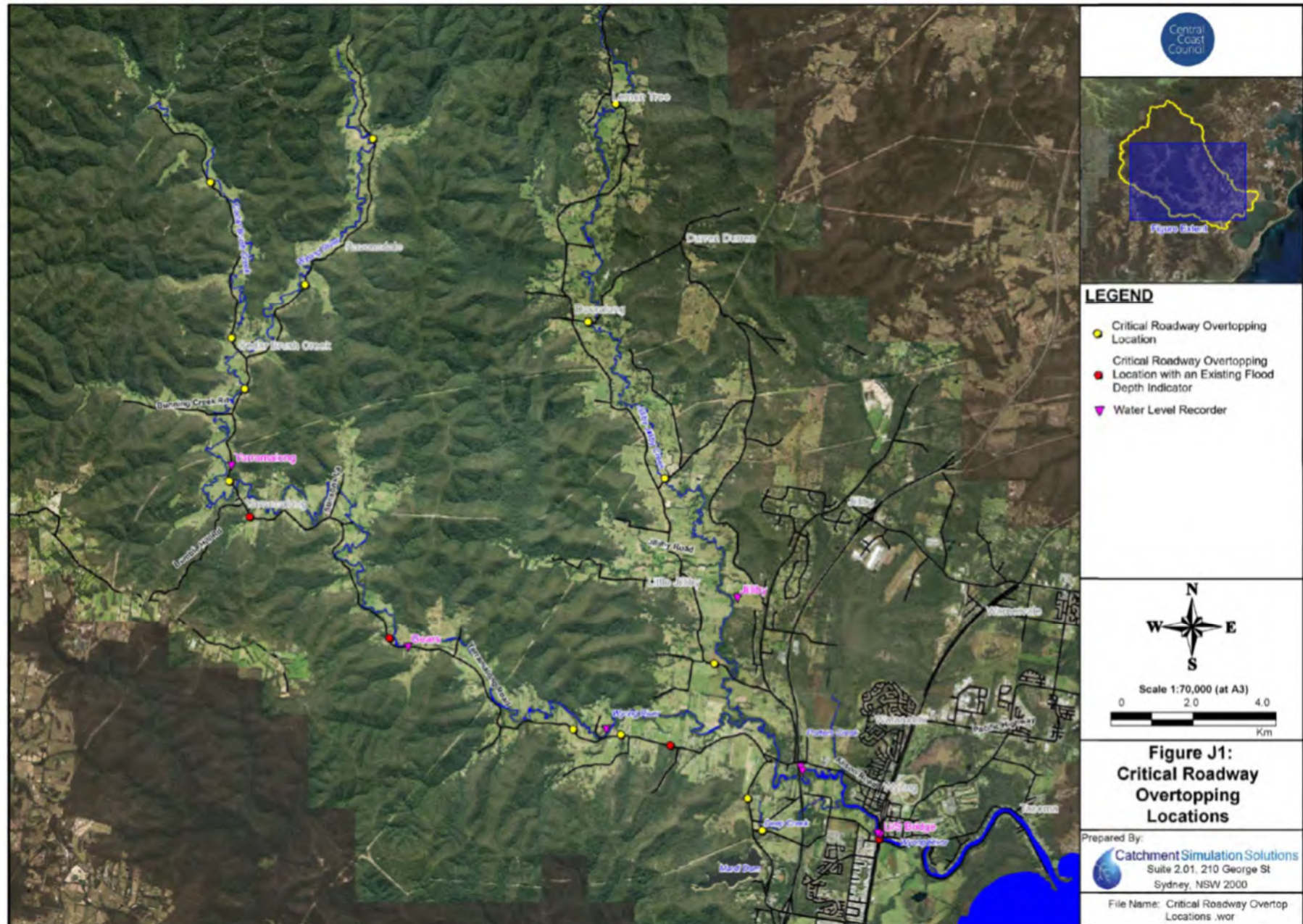

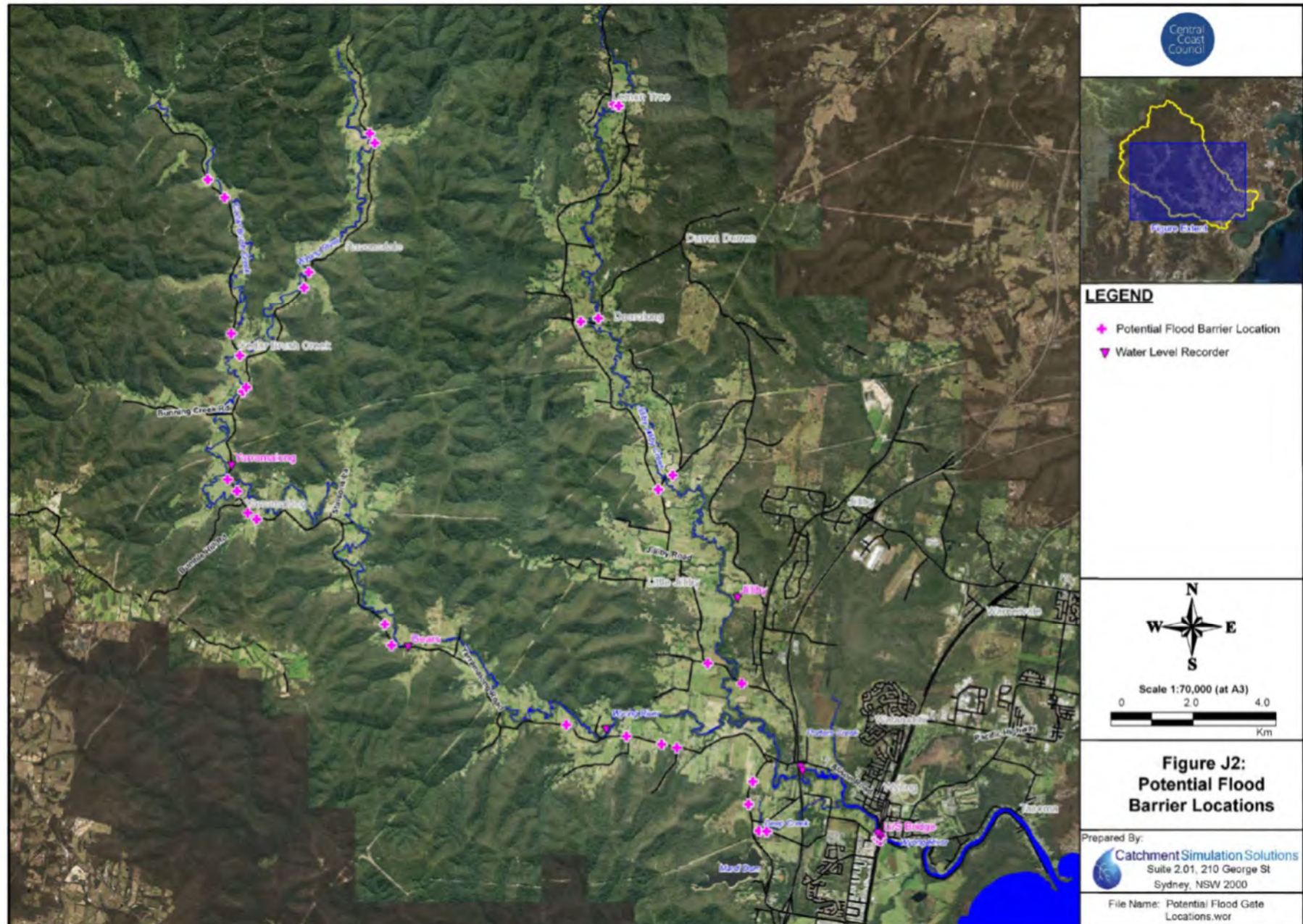

MAP SET K

DRAFT FLOODPLAIN RISK MANAGEMENT PLAN



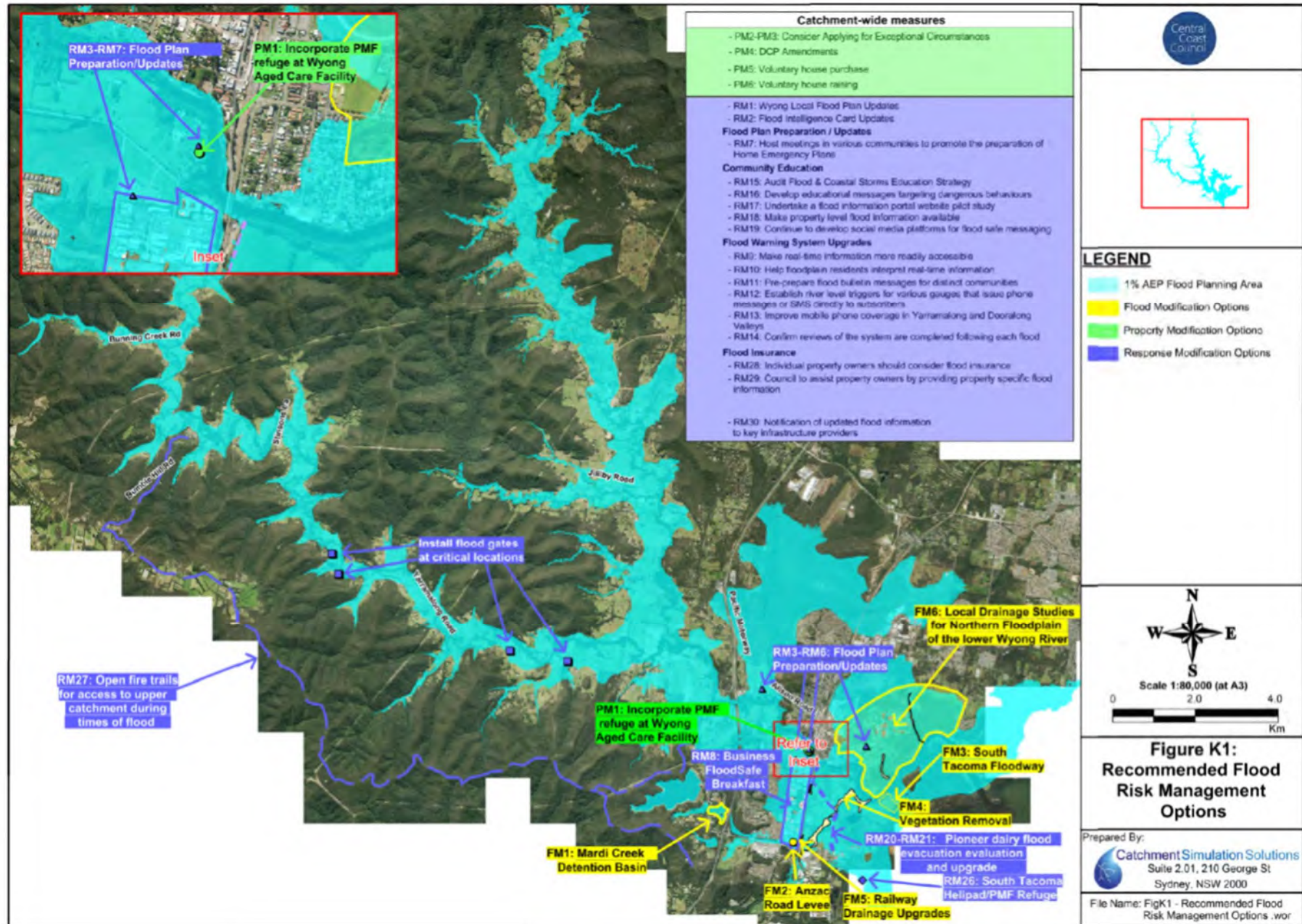

Applicant 1



CENTRAL COAST COUNCIL ADVISORY GROUPS

Membership Application Form

PART B: DECLARATIONS OF INTEREST AND SELECTION CRITERIA

Please list any clubs, organisations, interest groups or committees that you are a member of, or have affiliations with in the Central Coast Local Government Area:

Name/Details: Copacabana Community Association

Disability Services and Groups - Cerebral Palsy Alliance, Central Coast Special Needs
Name/Details: Support Group, NDIS participant

Inclusive Archie - Founder - Group working on promotion and understand in the
Name/Details: community on how important inclusive play is.

Do you have any contracts (actual or potential) or other business with Council that might create a conflict of interest between your duties as a member of this Committee and your private interests?

No Yes (if yes, please detail below)

Please provide a statement addressing each of the following criteria explaining clearly under each heading how your qualifications or experience meet it and giving examples of current/past work/volunteer experience that satisfies the criteria:

1. Why are you interested in becoming a community stakeholder member of the Advisory Group?

After my son was born with a significant intellectual disability and mobility issues I experienced first hand how hard it was to access community parks with him so that he could learn and grow through play.

I would like to work with Council and the community to try and understand the processes and advocate to ensure that more parks have inclusive designs that meet the individuals in that community.

I also have a strong interest in the new "Everyone Can Play" guidelines that the NSW Govt has adopted and I would love to be a part of seeing this come to life in the Central Coast Community.



Wyong Office: 2 Hely St / PO Box 20 Wyong NSW 2259 | P 1300 463 954

Applicant 1

CENTRAL COAST COUNCIL ADVISORY GROUPS

Membership Application Form



PART B CONTINUED

2. Relevant experience you have which would be of benefit to the Advisory Group.

I am self employed as a Business Consultant. I believe the skills I have from my professional career are very much transferrable to this sort of group. Such skills include - budgeting, networking, project management, communications strategy, engaging with stakeholders at all levels, high levels of administration capability, time management as well as being able to manage the needs of a wide range of stakeholders within the limits of budget and resource constraints.

Also being a parent of a child with a disability means that when it comes to our play spaces on the Central Coast I understand the issues facing families with disabilities first hand and can provide invaluable insight into the Playground Advisory Committee and its ability to provide play spaces across the Central Coast that everyone can play at.

As previously mentioned I also have a strong understanding and interest in the new "Everyone Can Play" guidelines that the NSW Govt has adopted which would benefit this advisory group.

3. Current / prior experience on similar groups of relevance.

Working initially with our local Copacabana Community Association to get an inclusive swing installed at our local park, I have first hand experience of how to work within the Central Coast Council to have smaller community needs met.

Seeing the success we had in getting the swing installed this led to greater aspirations to work on the issue of inclusive play and why is so important. This led me to me to engage with my local ward Councillors to advocate for a fully inclusive play space in my suburb so that my son could play along side all the other kids in the community. This advocacy was successful and I engaged with the staff in Council to ensure that the needs of my son and others with disabilities were met with the design of this park. The construction of this newly upgraded and inclusive park is now almost complete (Shaun Brinklow Park - Copacabana).

Whilst I understand that not all parks will have the level of inclusiveness that my local park does I believe my experience with this project is of great relevance and can benefit the advisory group.



Wyong Office: 2 Hely St / PO Box 20 Wyong NSW 2259 | P 1300 463 954

Applicant 2



CENTRAL COAST COUNCIL ADVISORY GROUPS

Membership Application Form

PART B: DECLARATIONS OF INTEREST AND SELECTION CRITERIA

Please list any clubs, organisations, interest groups or committees that you are a member of, or have affiliations with in the Central Coast Local Government Area:

Name/Details: N/A

Name/Details:

Name/Details:

Do you have any contracts (actual or potential) or other business with Council that might create a conflict of interest between your duties as a member of this Committee and your private interests?

No Yes (if yes, please detail below)

Please provide a statement addressing each of the following criteria explaining clearly under each heading how your qualifications or experience meet it and giving examples of current/past work/volunteer experience that satisfies the criteria:

1. Why are you interested in becoming a community stakeholder member of the Advisory Group?

I am interested in becoming a part of this advisory group as I am an experienced Early Childhood Teacher and I know the importance of play within a child's life. Quality places to "play" are necessary for child development. I also understand that these places can be a meeting place and in turn a support structure for socially isolated mothers and/or fathers, children playing in spaces can bring a community together. I also believe that these spaces can encourage a place of belonging for a child and when children feel this sense of belonging they thrive in all areas of development and in turn become active participants in our community.

I have lived on the Central Coast for over 30 years and this is the perfect group that I can share my experience and knowledge of child development while improving the physical environment of the Central Coast as well as being an active participant in my local community.



Wyong Office: 2 Hely St / PO Box 20 Wyong NSW 2259 | P 1300 463 954
 Gosford Office: 49 Mann St / PO Box 21 Gosford NSW 2250 | P 1300 463 954
 E ask@centralcoast.nsw.gov.au | W www.centralcoast.nsw.gov.au | ABN 73 149 644 003

Applicant 2

CENTRAL COAST COUNCIL ADVISORY GROUPS
Membership Application Form



PART B CONTINUED

2. Relevant experience you have which would be of benefit to the Advisory Group.

I am an experienced Early Childhood Teacher (Bach Teaching EC). I have been in the sector for over 20 years and in this time have had many opportunities to design outdoor environments for child care services. I have studied children's environments overseas, in Italy and the USA. I understand the safety that needs to be taken into account when designing these environments.

I am an Areas Manager and also understand the importance of callabortive work, and working as a team to achieve an outcome.

3. Current / prior experience on similar groups of relevance.

N/A



Wyong Office: 2 Hely St / PO Box 20 Wyong NSW 2259 | **P** 1300 463 954
Gosford Office: 49 Mann St / PO Box 21 Gosford NSW 2250 | **P** 1300 463 954
E ask@centralcoast.nsw.gov.au | **W** www.centralcoast.nsw.gov.au | ABN 73 149 644 003

Applicant 3

CENTRAL COAST COUNCIL ADVISORY GROUPS

Membership Application Form



PART B: DECLARATIONS OF INTEREST AND SELECTION CRITERIA

Please list any clubs, organisations, interest groups or committees that you are a member of, or have affiliations with in the Central Coast Local Government Area:

Name/Details: I am the lead committee member of Infection Prevention and Control in the Emergency Dept. I am bound by National Standards and accountable to my line manager and CEO of CCLHD

Name/Details: I am the lead committee member of Infection Prevention and Control in the Emergency Dept. I am bound by National Standards and accountable to my line manager and CEO of CCLHD

Name/Details: Friends of East Gosford Reserve.
Laycock Street Theatre as a volunteer (quite a while back)
Clean up Australia Day on the Coast volunteer

Do you have any contracts (actual or potential) or other business with Council that might create a conflict of interest between your duties as a member of this Committee and your private interests?

No Yes (if yes, please detail below)

Please provide a statement addressing each of the following criteria explaining clearly under each heading how your qualifications or experience meet it and giving examples of current/past work/volunteer experience that satisfies the criteria:

1. Why are you interested in becoming a community stakeholder member of the Advisory Group?

It is well documented that community engagement is a vital part of any project or ongoing upkeep or expansion in and about the community. I believe it is important for any decision to get a balanced understanding and perspective of all stakeholders to enhance the value of the ultimate decision.

Being a Grandmother of four very active grandsons I have had the pleasure to visit many playgrounds within a generous radius from Coogee to Wyongah. I have experienced first hand both positives and negatives of what some parks and reserves have to offer. I am especially interested in areas that fully serve the community on all levels, from children, families and for those who just want to relax and enjoy a space in which to engage with their community. Being part of an advisory group would give me the opportunity to have a voice about something that is relevant and matters to me.

Having being exposed on a weekly basis to local and other parks, I like to think that I could be of some assistance / resource value and importantly this would give me the opportunity to connect with others, knowing that it will improve and strengthen my community and the intangible benefits of pride, satisfaction and accomplishment of giving back.



Wyong Office: 2 Hely St / PO Box 20 Wyong NSW 2259 | P 1300 463 954
Gosford Office: 49 Mann St / PO Box 21 Gosford NSW 2250 | P 1300 463 954
E ask@centralcoast.nsw.gov.au | W www.centralcoast.nsw.gov.au | ABN 73 149 644 003

Applicant 3

CENTRAL COAST COUNCIL ADVISORY GROUPS
Membership Application Form



PART B CONTINUED

2. Relevant experience you have which would be of benefit to the Advisory Group.

My current relevant experience is of a professional management level. Being a member on several steering committees, I have had the opportunity, to encourage learning forums and exploration of new ideas with over two hundred staff.

Being a Nurse Unit Manager on the floor enables me to monitor performance and insights to the day-to-day operations, whilst involved with clinical governance framework in terms of steering the staff on track and aligned with the organisations mission and vision.

Chairperson on ward meetings, it gives the opportunity to guide the meeting that benefits the majority in a collaborative manner. I encourage peer-to-peer interaction and maximise the opportunities for staff to share and learn new concepts and to allow and enrich or obscure individual opinions and viewpoints there is always a hidden gem of an idea tucked away in every meeting.

In my position it is imperative to maintain confidentiality. I am capable of handling sensitive issues and confidential information with discretion and professionalism.

3. Current / prior experience on similar groups of relevance.

At this stage I do not serve and have not served on a community Advisory Group. My understanding however enables managers / stakeholders to have access to an independent view. The role lends itself to the simple mechanism to access external wisdom and focus pertaining to the subject matter.

Currently I am lead committee member of the Infection, Control and Prevention in a busy emergency department the role is part of my portfolio as a nurse unit manager. The expectation of the role is to co-ordinate and monitor the work of the team in preventing and controlling infection through effective communication, education, audits, risk assessments, quality improvement and development and to ensure staff adhere to policy and procedure and are similarly aware of their responsibilities within the department.



Wyong Office: 2 Hely St / PO Box 20 Wyong NSW 2259 | P 1300 463 954
 Gosford Office: 49 Mann St / PO Box 21 Gosford NSW 2250 | P 1300 463 954
 E ask@centralcoast.nsw.gov.au | W www.centralcoast.nsw.gov.au | ABN 73 149 644 003

Applicant 4



CENTRAL COAST COUNCIL ADVISORY GROUPS
Membership Application Form

PART B: DECLARATIONS OF INTEREST AND SELECTION CRITERIA

Please list any clubs, organisations, interest groups or committees that you are a member of, or have affiliations with in the Central Coast Local Government Area:

Name/Details:

Name/Details:

Name/Details:

Do you have any contracts (actual or potential) or other business with Council that might create a conflict of interest between your duties as a member of this Committee and your private interests?

No Yes (if yes, please detail below)

Employed @ Little Koast Kids Toukley (Council operated)

Please provide a statement addressing each of the following criteria explaining clearly under each heading how your qualifications or experience meet it and giving examples of current/past work/volunteer experience that satisfies the criteria:

1. Why are you interested in becoming a community stakeholder member of the Advisory Group?

I am Passionate about our area, would like to be involved and create opportunity for families to enjoy the central coast and encourage families to be outdoors and develop physical skills, that are severely lacking in child development these days.

Being an Early Childhood Educator, I am aware of current practices, interests and Trends of what PLAY is and what it involves. We need clear understanding of this when planning PLAY spaces to allow children to develop in all areas of development.

I want to be involved to see the play spaces create opportunities for learning, but most importantly a need for social development this area will then give confidence for children to take risks, build friendships and develop physically.



Wyang Office: 2 Hely St / PO Box 20 Wyong NSW 2259 | P 1300 463 954
 Gosford Office: 49 Mann St / PO Box 21 Gosford NSW 2250 | P 1300 463 954
 E ask@centralcoast.nsw.gov.au | W www.centralcoast.nsw.gov.au | ABN 73 149 644 003

Applicant 4

CENTRAL COAST COUNCIL ADVISORY GROUPS
Membership Application Form



PART B CONTINUED

2. Relevant experience you have which would be of benefit to the Advisory Group.

I know current child development needs. I am local. I am a father of 2 children of 5 and 1 yrs.

3. Current / prior experience on similar groups of relevance.

A part of the process originally planning upgrade to LCK Toukley Playground.



Wyong Office: 2 Hely St / PO Box 20 Wyong NSW 2259 | P 1300 463 954
Gosford Office: 49 Mann St / PO Box 21 Gosford NSW 2250 | P 1300 463 954
E ask@centralcoast.nsw.gov.au | W www.centralcoast.nsw.gov.au | ABN 73 149 644 003

Applicant 5

CENTRAL COAST COUNCIL ADVISORY GROUPS
Membership Application Form
PART B: DECLARATIONS OF INTEREST AND SELECTION CRITERIA

Please list any clubs, organisations, interest groups or committees that you are a member of, or have affiliations with in the Central Coast Local Government Area:

Name/Details:

Name/Details:

Name/Details:

Do you have any contracts (actual or potential) or other business with Council that might create a conflict of interest between your duties as a member of this Committee and your private interests?

No Yes (if yes, please detail below)

Please provide a statement addressing each of the following criteria explaining clearly under each heading how your qualifications or experience meet it and giving examples of current/past work/volunteer experience that satisfies the criteria:

1. Why are you interested in becoming a community stakeholder member of the Advisory Group?

I'm a local resident, a mum of two young boys and a strong advocate for the Central Coast region. After living in Sydney for some 15 years I moved back home to the Central Coast 3 years ago. I can see the great steps the Central Coast Council and others are making to position the Central Coast as a fabulous tourist destination and place for local residents, and I'd like to help facilitate that change. I've visited some fabulous innovative playgrounds in Sydney and Queensland and would love to see similar playgrounds – the type that excite and that people are happy to day-trip to – built on the Central Coast.

I'm also the founder/editor of Playing in Puddles – a website that outlines the best of the Central Coast for kids, which gets 31,000 visits every month (48,000 in school holidays). I visit multiple parks each week and write reviews on them so that local parents and carers know what they can find there and then make an informed decision about whether to visit.

After reviewing some 50 local parks and visiting more than 80 across the Central Coast, I feel I have a very good grasp of what makes a park worth travelling to.



Wyong Office: 2 Hely St / PO Box 20 Wyong NSW 2259 | P 1300 463 954
 Gosford Office: 49 Mann St / PO Box 21 Gosford NSW 2250 | P 1300 463 954
 E ask@centralcoast.nsw.gov.au | W www.centralcoast.nsw.gov.au | ABN 73 149 644 003

Applicant 5

CENTRAL COAST COUNCIL ADVISORY GROUPS
Membership Application Form

PART B CONTINUED
2. Relevant experience you have which would be of benefit to the Advisory Group.

I'm the editor of Playing in Puddles – a website that outlines the best of the Central Coast for kids, which gets 31,000 visits every month. I visit multiple parks each week and write reviews on them for the site so that parents and carers know what they'll find there before visiting.

We share these reviews with our readers (13,400 Facebook followers, 3,300 newsletter subscribers and 2,750 Instagram followers), and we know from the comments we get on our website and social media postings what the community wants. We know the community loved the changes made to the park at Macmasters Beach, but weren't so impressed by the new Lions Park at Gosford Waterfront. With all the feedback I get from readers I have a very good understanding of what the community's priorities are and I feel this knowledge could be very beneficial in helping Council make decisions on future play spaces that will be valued and well received by the community.

Readers like and share our posts, they tag their friends and they plan their park outings directly on our page in conversation with their friends. They tell us what aspects of the parks they like and what they don't like. They appeal to us to speak with Council to get their voices heard. As a member of the advisory committee we would be speaking on behalf of a very wide group in the community who have told us what facilities and equipment they're hoping to find at their recreational play spaces and local parks.

Other experience:

- I sat on the BOA (Backpacker Operators Association of NSW) committee for multiple years.
- I am the "Fun for Kids on the Coast" columnist for COAST magazine.
- I was voted #80 in the Central Coast Express Advocate's 2018 Top 100 Most Influential People on the Central Coast list.

3. Current / prior experience on similar groups of relevance.

Wyong Office: 2 Hely St / PO Box 20 Wyong NSW 2259 | P 1300 463 954
 Gosford Office: 49 Mann St / PO Box 21 Gosford NSW 2250 | P 1300 463 954
 E ask@centralcoast.nsw.gov.au | W www.centralcoast.nsw.gov.au | ABN 73 149 644 003

Applicant 6

CENTRAL COAST COUNCIL ADVISORY GROUPS
Membership Application Form



PART B: DECLARATIONS OF INTEREST AND SELECTION CRITERIA

Please list any clubs, organisations, interest groups or committees that you are a member of, or have affiliations with in the Central Coast Local Government Area:

Terrigal Wamberal Little Athletics: Committee member and helping with the weekly
 Name/Details: running of the competition nights.

Name/Details:

Name/Details:

Do you have any contracts (actual or potential) or other business with Council that might create a conflict of interest between your duties as a member of this Committee and your private interests?

No Yes (if yes, please detail below)

Please provide a statement addressing each of the following criteria explaining clearly under each heading how your qualifications or experience meet it and giving examples of current/past work/volunteer experience that satisfies the criteria:

1. Why are you interested in becoming a community stakeholder member of the Advisory Group?

I have grown up on the Central Coast. I am now 41 and have my own family and currently bringing them up on the Central Coast. I feel I have valuable knowledge and a lot of ideas to offer as I am both living and working here. I have been a teacher on the coast for the past 15 years and have been a part of many different childrens activities including fairs, carnivals, sporting events etc.



Wyong Office: 2 Hely St / PO Box 20 Wyong NSW 2259 | P 1300 463 954
 Gosford Office: 49 Mann St / PO Box 21 Gosford NSW 2250 | P 1300 463 954
 E ask@centralcoast.nsw.gov.au | W www.centralcoast.nsw.gov.au | ABN 73 149 644 003

Applicant 6

CENTRAL COAST COUNCIL ADVISORY GROUPS
Membership Application Form



PART B CONTINUED

2. Relevant experience you have which would be of benefit to the Advisory Group.

I am a mother of 4 young children aged 12, 10, 8 and 4. I have also been a teacher on the Central Coast for the past 15 years.
 My family has used many different playspaces across the Central Coast over the years.
 Being a teacher I am passionate about children and play and the many benefits that come from outdoor play for children. I am a big advocate for children being outdoors and using their imagination when playing.

3. Current / prior experience on similar groups of relevance.

I have not participated in a council Advisory Group before but I have been a part of many groups and positions within teaching/school environment which involved creating positive spaces and activities for children. Since having my 4 children I have been an active member of society who uses our local playspaces frequently and I feel my practical use of these spaces has given me many ideas on what the Central Coast could improve, offer and provide to our local children.



Wyong Office: 2 Hely St / PO Box 20 Wyong NSW 2259 | P 1300 463 954
 Gosford Office: 49 Mann St / PO Box 21 Gosford NSW 2250 | P 1300 463 954
 E ask@centralcoast.nsw.gov.au | W www.centralcoast.nsw.gov.au | ABN 73 149 644 003

Applicant 7

CENTRAL COAST COUNCIL ADVISORY GROUPS

Membership Application Form

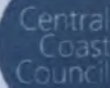

PART B: DECLARATIONS OF INTEREST AND SELECTION CRITERIA

Please list any clubs, organisations, interest groups or committees that you are a member of, or have affiliations with in the Central Coast Local Government Area:

| | |
|---------------|---|
| Name/Details: | Kinburra Community Preschool Committee Position Held - Secretary I have been the secretary of this committee for the last three years |
| Name/Details: | Avoca Beach Nippers - I have 2 children in nippers and spend the weekends helping the age managers |
| Name/Details: | Avoca Beach Football (Soccer) Manager of the Under 6s/Under 7s teams |

Do you have any contracts (actual or potential) or other business with Council that might create a conflict of interest between your duties as a member of this Committee and your private interests?

No Yes (if yes, please detail below)

Please provide a statement addressing each of the following criteria explaining clearly under each heading how your qualifications or experience meet it and giving examples of current/past work/volunteer experience that satisfies the criteria:

1. Why are you interested in becoming a community stakeholder member of the Advisory Group?

I love being part of making changes in the community. I love seeing new ideas come to light and then actually going to the parks and helping construct them and getting my kids to be a part of them. I was a part of the Gosford City Council Parks and Planning Strategy Committee before the council was disbanded, so loved seeing the results of our work and would love to be part of putting in a magnificent park in Gosford CBD.
My children are so active and young still, that I would love to be a part of creating spaces for them in their future.



Wyong Office: 2 Hely St / PO Box 20 Wyong NSW 2259 | P 1300 463 954
Gosford Office: 49 Mann St / PO Box 21 Gosford NSW 2250 | P 1300 463 954
E ask@centralcoast.nsw.gov.au | W www.centralcoast.nsw.gov.au | ABN 73 149 644 003

Applicant 7

CENTRAL COAST COUNCIL ADVISORY GROUPS

Membership Application Form



PART B CONTINUED

2. Relevant experience you have which would be of benefit to the Advisory Group.

I was a member of Gosford City Councils Parks and Planning Strategy Committee right before the council was disbanded in 2016.
It was such an amazing experience being part of a group that implemented new and exciting play spaces such as the Narara Valley Precinct Park. It was such an innovative design for the time and great to be a part of. I learnt a lot in the committee meetings from Kim Radford and especially from guest speaker Rebecca Thompson on the roll of nature play for parks today.
My boys aged 7, 5 and 3 were involved in planting of the trees and the handprints in the footpath as well as being the cover photo for marketing material for the park.

3. Current / prior experience on similar groups of relevance.

My previous experience would be as above, being on the previous advisory committee.
Currently I am the secretary on Kinburra Community Preschool Committee and we are actually looking at revamping our outdoor nature play space right now. So I am right back in the motions of dealing with Rebecca Thompson and other experts in the field to build a great new playspace.
On top of that, I have 3 very active boys aged 7, 5 and 3 who still love going to parks every weekend. We have most recently been able to test out the new ones at Macmasters Beach, Patong, Point Clare and Gosford Waterfront.



Wyong Office: 2 Hely St / PO Box 20 Wyong NSW 2259 | P 1300 463 954
Gosford Office: 49 Mann St / PO Box 21 Gosford NSW 2250 | P 1300 463 954
E ask@centralcoast.nsw.gov.au | W www.centralcoast.nsw.gov.au | ABN 73 149 644 003

Applicant 8

CENTRAL COAST COUNCIL ADVISORY GROUPS
Membership Application Form



PART B: DECLARATIONS OF INTEREST AND SELECTION CRITERIA

Please list any clubs, organisations, interest groups or committees that you are a member of, or have affiliations with in the Central Coast Local Government Area:

Name/Details: North Shore Mums Smile 2U Central Coast Coordinator

Name/Details: Gosford Emergency Department Sustainability & Recycling Committee

Name/Details:

Do you have any contracts (actual or potential) or other business with Council that might create a conflict of interest between your duties as a member of this Committee and your private interests?

No Yes (if yes, please detail below)

Please provide a statement addressing each of the following criteria explaining clearly under each heading how your qualifications or experience meet it and giving examples of current/past work/volunteer experience that satisfies the criteria:

1. Why are you interested in becoming a community stakeholder member of the Advisory Group?

I believe I possess the necessary experience & future vision that could positively help on such a committee.

Having many friends with children with special needs & also through my career as an Emergency Nurse at Gosford Hospital for 24 years I ' m highly aware of a strong need for playgrounds that are inclusive of these children with special needs including wheelchair or mobility aid accessibility & also playgrounds for children who may have Sensory Processing Disorder, Autism & Asperger ' s, Downs Syndrome & children with hearing/visual impairment.



Wyong Office: 2 Hely St / PO Box 20 Wyong NSW 2259 | P 1300 463 954
Gosford Office: 49 Mann St / PO Box 21 Gosford NSW 2250 | P 1300 463 954

Applicant 8

CENTRAL COAST COUNCIL ADVISORY GROUPS
Membership Application Form



PART B CONTINUED

2. Relevant experience you have which would be of benefit to the Advisory Group.

Having a young child myself I also have the opportunity to discuss such issues with other parents through her involvement in Daycare, Music class, Swimming lessons & Ballet lessons. I enjoy discussing these matters with other parents to gauge their concerns & positive reviews of local playgrounds & parks.

As a family we are regularly at local parks & playgrounds

I'm heavily involved in my local community too.

3. Current / prior experience on similar groups of relevance.

I am keen to learn more about the needs of each "Ward" within our Council area & learning about the established infrastructure that permits people to travel to existing parks & therefore enabling the broader community to recreate in these spaces.

Parks & playgrounds are an integral part of helping the local community keep active & healthy from our young to our older generations.



Wyong Office: 2 Hely St / PO Box 20 Wyong NSW 2259 | P 1300 463 954
Gosford Office: 49 Mann St / PO Box 21 Gosford NSW 2250 | P 1300 463 954

Applicant 9

CENTRAL COAST COUNCIL ADVISORY GROUPS

Membership Application Form



PART B: DECLARATIONS OF INTEREST AND SELECTION CRITERIA

Please list any clubs, organisations, interest groups or committees that you are a member of, or have affiliations with in the Central Coast Local Government Area:

Department of Education and Training (40 years)

Name/Details:

Volunteers Coordinator, Central Coast Kids Day Out (5 years)

Name/Details:

Volunteer Administration Assistant, St Vincent de Paul, Wyong (1 year)

Name/Details:

Do you have any contracts (actual or potential) or other business with Council that might create a conflict of interest between your duties as a member of this Committee and your private interests?

No Yes (if yes, please detail below)

Please provide a statement addressing each of the following criteria explaining clearly under each heading how your qualifications or experience meet it and giving examples of current/past work/volunteer experience that satisfies the criteria:

1. Why are you interested in becoming a community stakeholder member of the Advisory Group?

As much as I have had many life experiences that would equip me for this role, the most important experience is that of being a mother and grandmother who has lived on the Central Coast for 35 years.

These free play spaces play an important role in child development, both physically, socially and mentally. The problem solving skills required to traverse a rope web, or the use of both sides of the brain when climbing a ladder, or the creativity needed when role-playing with a new friend, these are valuable tools needed for a full life. It is important to equip our children for the future with well-balanced lives, lives that can juggle technological challenges as well as physical challenges.

I would be interested in becoming a community stakeholder member of the Advisory Group to ensure that our play spaces are inclusive, safe, creative and challenging.



Wyong Office: 2 Hely St / PO Box 20 Wyong NSW 2259 | P 1300 463 954

Gosford Office: 49 Mann St / PO Box 21 Gosford NSW 2250 | P 1300 463 954

E ask@centralcoast.nsw.gov.au | W www.centralcoast.nsw.gov.au | ABN 73 149 644 003

Applicant 9

CENTRAL COAST COUNCIL ADVISORY GROUPS
Membership Application Form



PART B CONTINUED

2. Relevant experience you have which would be of benefit to the Advisory Group.

1. 40 years in Education with 30 years being in Special Education. I have a general understanding of WHS issues and Inclusivity.
2. I have been part of the planning committee for Central Coast Kids Day Out for 5 years. My contribution is about organisation and communication. I manage a team of volunteers that works tirelessly to maintain the smooth running of this event.
3. Parenting and grandparenting has been a role that I have always enjoyed doing, The play spaces have always offered an inexpensive, family friendly environment that promotes good health and fun.

3. Current / prior experience on similar groups of relevance.

I have not been on any committee that has built a playground, but I have taken many groups of students or grandchildren to many and varied sets of play equipment.



Wyong Office: 2 Hely St / PO Box 20 Wyong NSW 2259 | **P** 1300 463 954
Gosford Office: 49 Mann St / PO Box 21 Gosford NSW 2250 | **P** 1300 463 954
E ask@centralcoast.nsw.gov.au | **W** www.centralcoast.nsw.gov.au | ABN 73 149 644 003

Applicant 10

CENTRAL COAST COUNCIL ADVISORY GROUPS
Membership Application Form

PART B: DECLARATIONS OF INTEREST AND SELECTION CRITERIA

Please list any clubs, organisations, interest groups or committees that you are a member of, or have affiliations with in the Central Coast Local Government Area:

n/a
Name/Details:

Name/Details:

Name/Details:

Do you have any contracts (actual or potential) or other business with Council that might create a conflict of interest between your duties as a member of this Committee and your private interests?

No Yes (if yes, please detail below)

Please provide a statement addressing each of the following criteria explaining clearly under each heading how your qualifications or experience meet it and giving examples of current/past work/volunteer experience that satisfies the criteria:

1. Why are you interested in becoming a community stakeholder member of the Advisory Group?

As a parent of 5 children I have a constant view on what's happening in and around the community from both the kids view and ours as parents. I love the Central Coast and would be honoured to be a part of it's growth into the future.



Wyong Office: 2 Hely St / PO Box 20 Wyong NSW 2259 | P 1300 463 954
 Gosford Office: 49 Mann St / PO Box 21 Gosford NSW 2250 | P 1300 463 954
 E ask@centralcoast.nsw.gov.au | W www.centralcoast.nsw.gov.au | ABN 73 149 644 003

Applicant 10

CENTRAL COAST COUNCIL ADVISORY GROUPS
Membership Application Form**PART B CONTINUED**

2. Relevant experience you have which would be of benefit to the Advisory Group.

Have been part of advisory groups in the past for large corporate Australian companies with regard to customer engagement and use case scenarios. Collating information and surveys from customers and public to be put forward to relevant bodies.

3. Current / prior experience on similar groups of relevance.

Am currently co-founder of CC365, we are collecting large amounts of data via public social channels and email across the coast on community interest and expressions of opinion.



Wyong Office: 2 Hely St / PO Box 20 Wyong NSW 2259 | **P** 1300 463 954
Gosford Office: 49 Mann St / PO Box 21 Gosford NSW 2250 | **P** 1300 463 954
E ask@centralcoast.nsw.gov.au | **W** www.centralcoast.nsw.gov.au | ABN 73 149 644 003