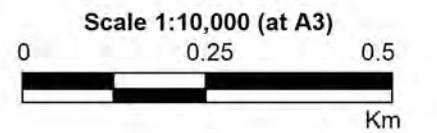


LEGEND

-  Critical Facility
- Hydraulic Categories**
-  Flood Fringe
-  Flood Storage
-  Floodway

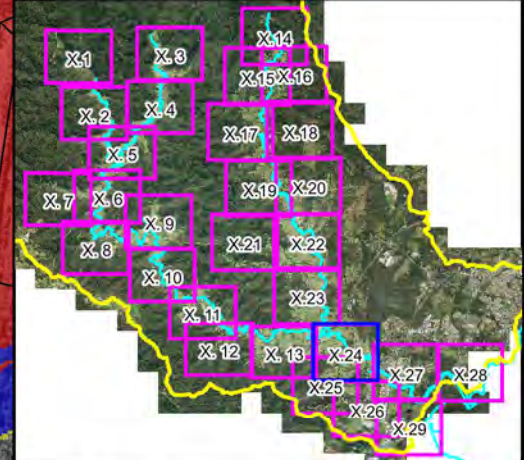
Notes:
Aerial photograph dated 2014



**Figure A10.23:
PMF
Hydraulic Categories**

Prepared By:
 Catchment Simulation Solutions
Suite 2.01, 210 George St
Sydney, NSW 2000

File Name: Figure A10.23 PMF
Hydraulic Categories.wor



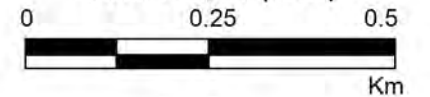
LEGEND

-  Critical Facility
- Hydraulic Categories**
-  Flood Fringe
-  Flood Storage
-  Floodway


Notes:
Aerial photograph dated 2014



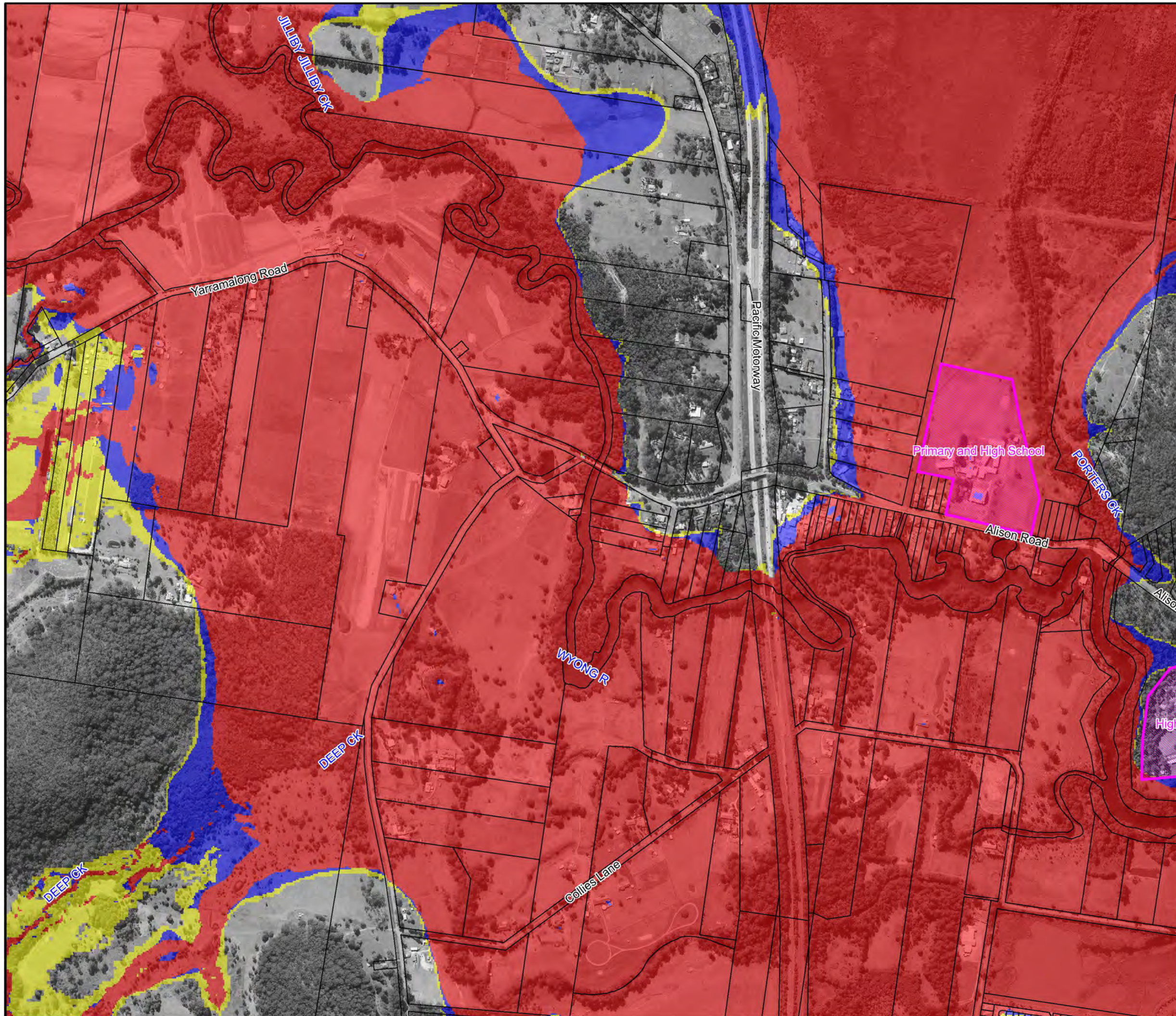
Scale 1:10,000 (at A3)

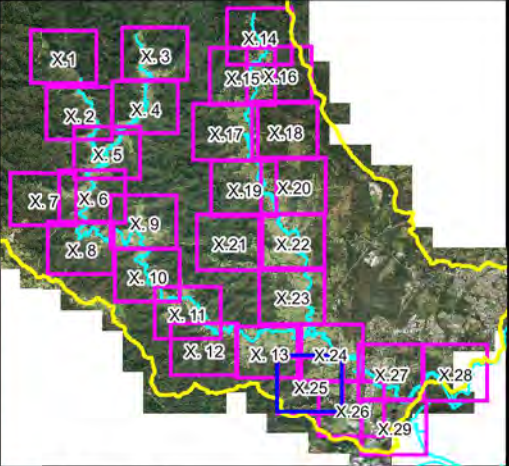
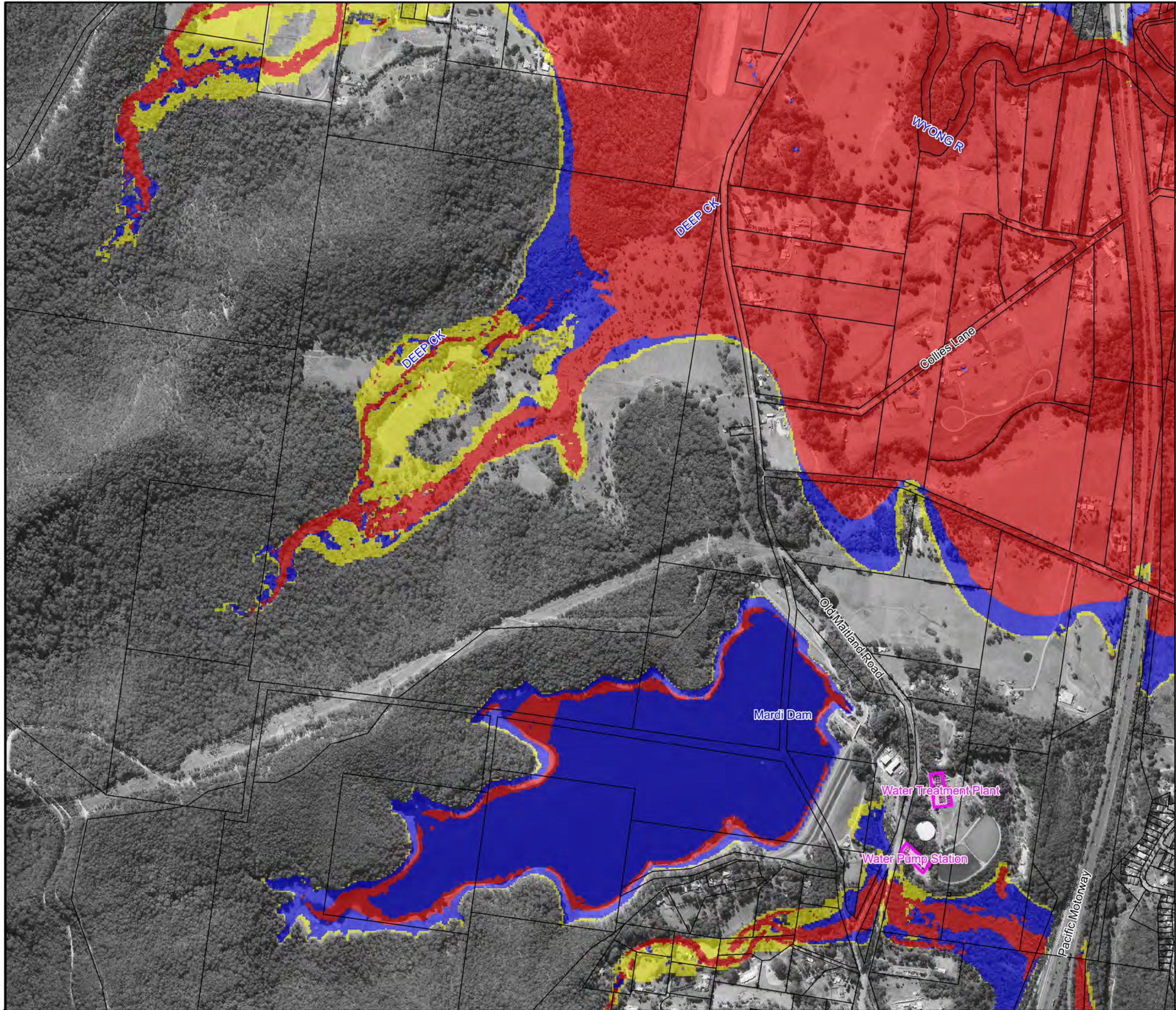


**Figure A10.24:
PMF
Hydraulic Categories**

Prepared By:
 **Catchment Simulation Solutions**
Suite 2.01, 210 George St
Sydney, NSW 2000

File Name: Figure A10.24 PMF
Hydraulic Categories.wor

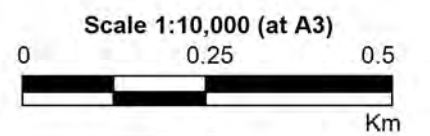





LEGEND

-  Critical Facility
- Hydraulic Categories**
-  Flood Fringe
-  Flood Storage
-  Floodway

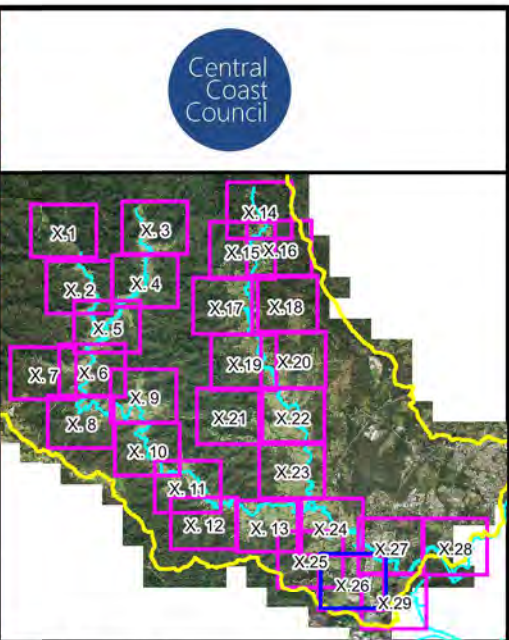
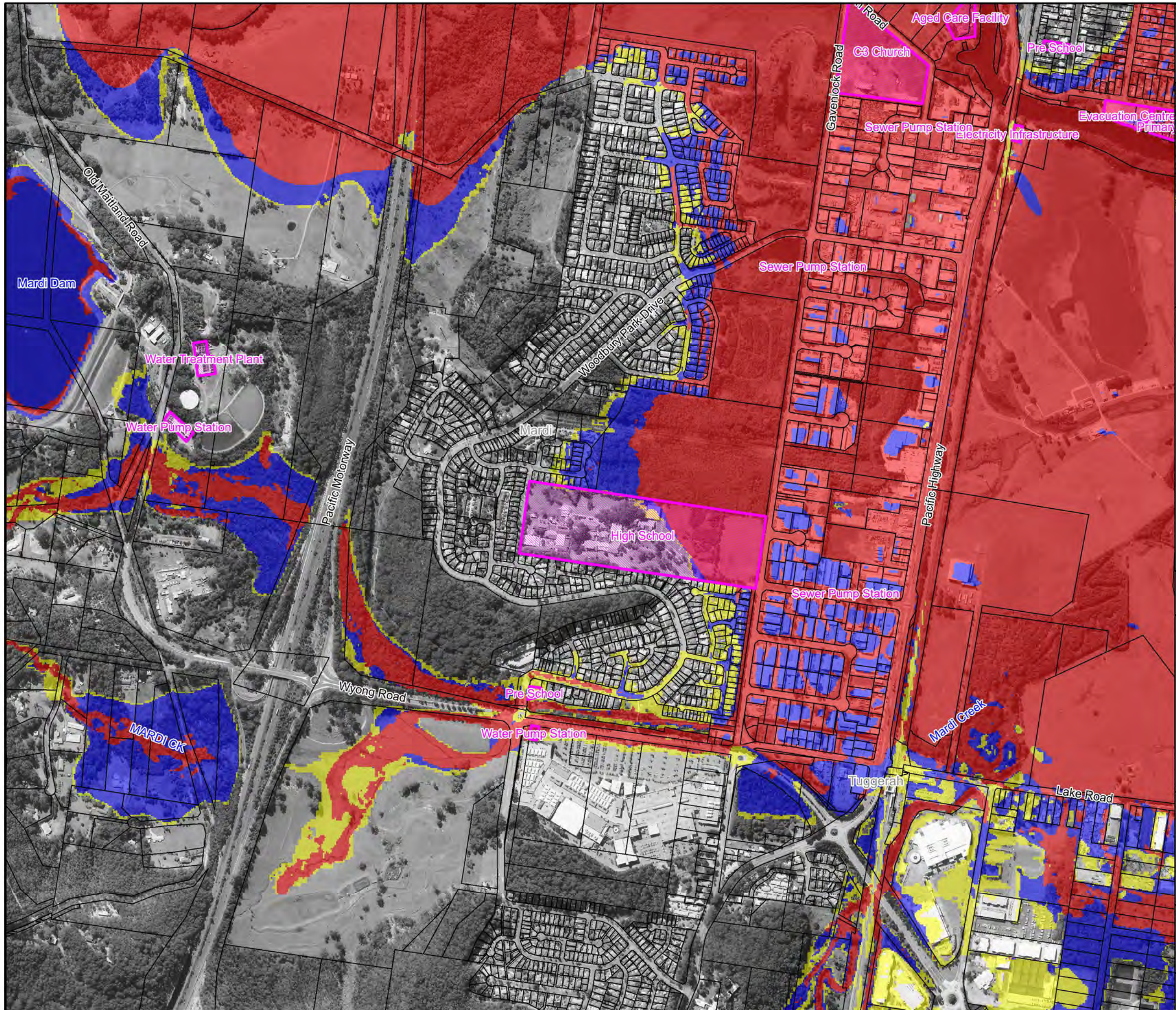
Notes:
Aerial photograph dated 2014



**Figure A10.25:
PMF
Hydraulic Categories**

Prepared By:
 Catchment Simulation Solutions
Suite 2.01, 210 George St
Sydney, NSW 2000

File Name: Figure A10.25 PMF Hydraulic Categories.wor



LEGEND

Critical Facility

Hydraulic Categories

- Flood Fringe
- Flood Storage
- Floodway

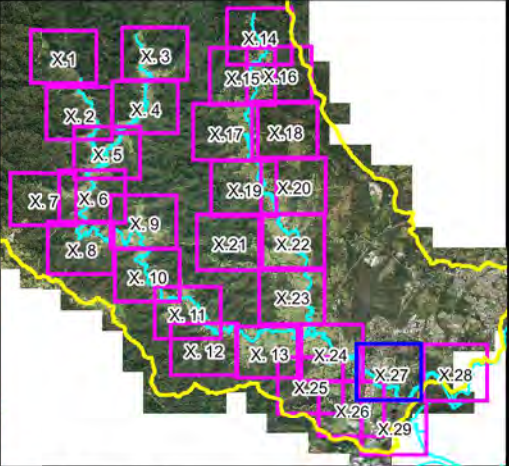
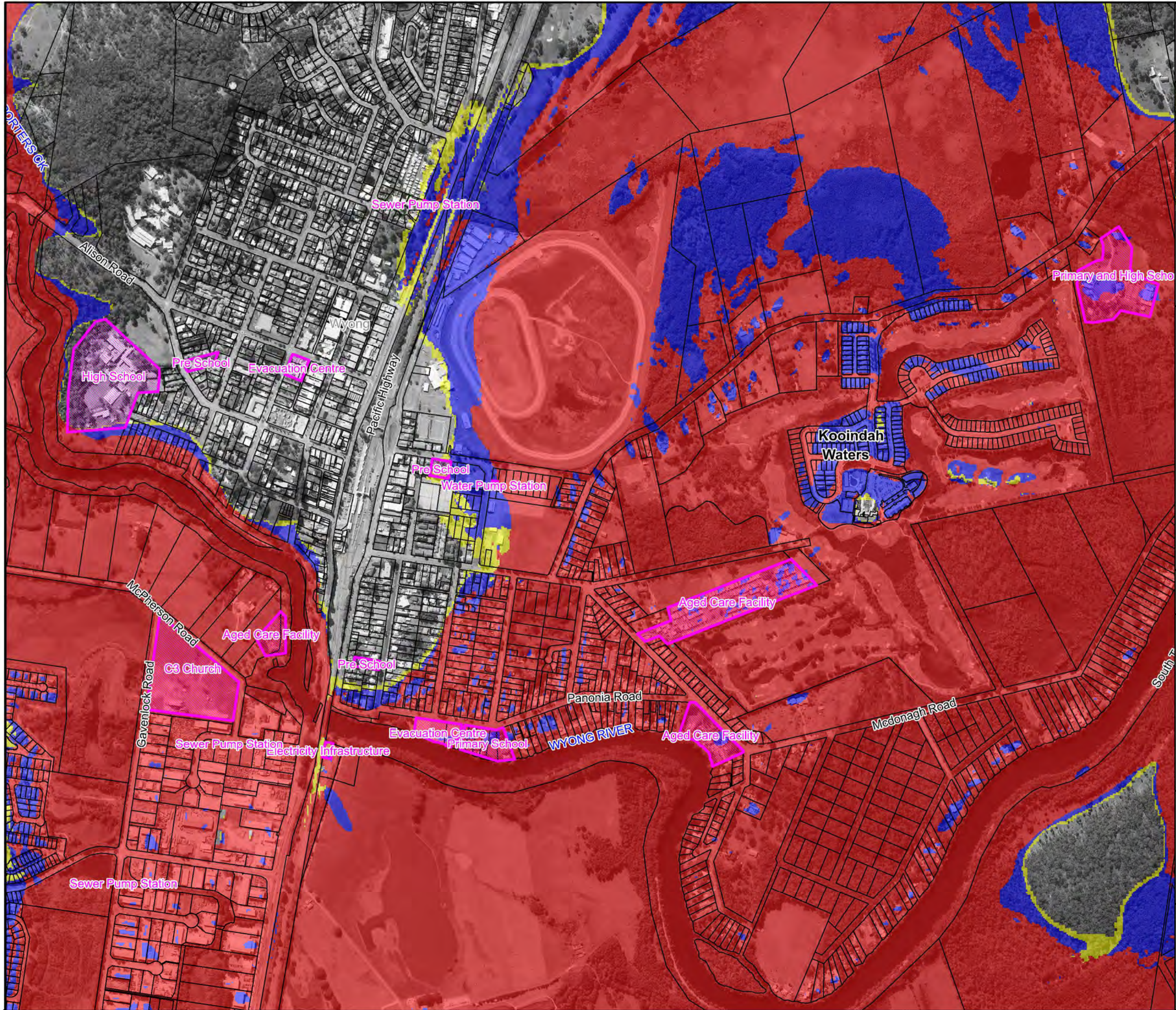
Notes:
Aerial photograph dated 2014

Scale 1:10,000 (at A3)

**Figure A10.26:
PMF
Hydraulic Categories**

Prepared By:
Catchment Simulation Solutions
 Suite 2.01, 210 George St
 Sydney, NSW 2000

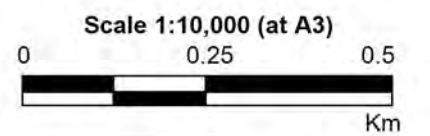
File Name: Figure A10.26 PMF
 Hydraulic Categories.wor



LEGEND

-  Critical Facility
- Hydraulic Categories**
-  Flood Fringe
-  Flood Storage
-  Floodway

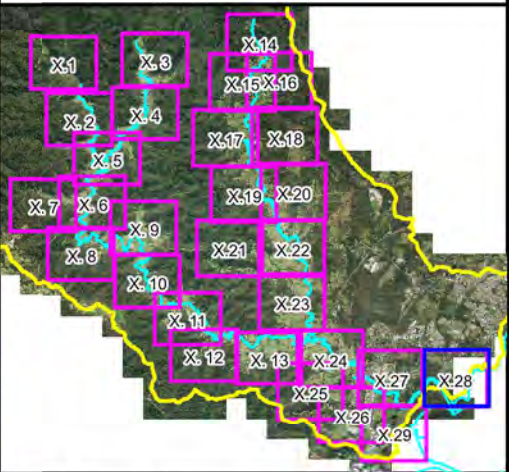
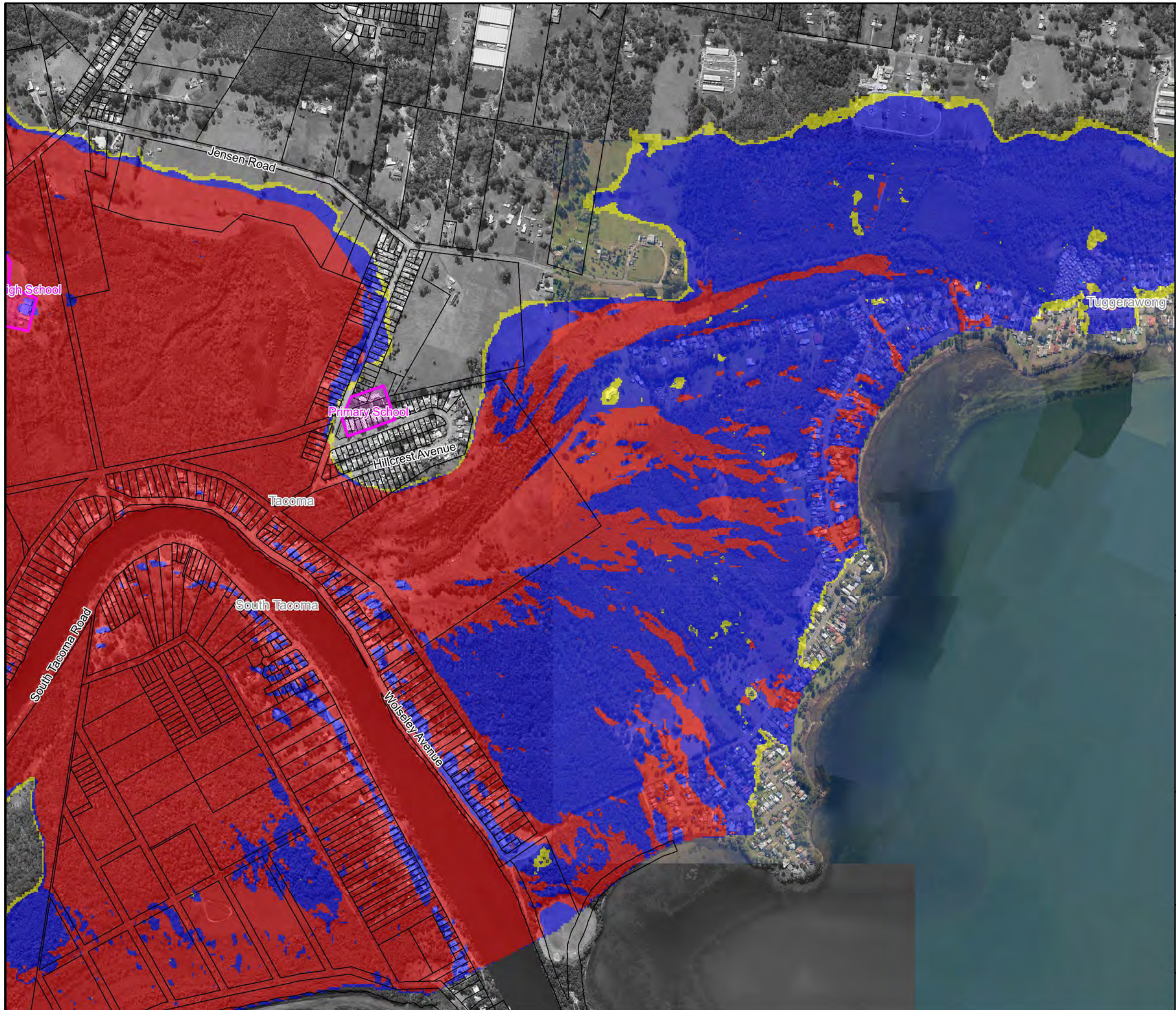
Notes:
Aerial photograph dated 2014







**Figure A10.27:
PMF
Hydraulic Categories**

Prepared By:
Catchment Simulation Solutions
Suite 2.01, 210 George St
Sydney, NSW 2000

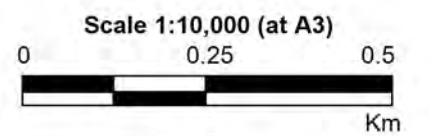
File Name: Figure A10.27 PMF Hydraulic Categories.wor




LEGEND

-  Critical Facility
- Hydraulic Categories**
-  Flood Fringe
-  Flood Storage
-  Floodway

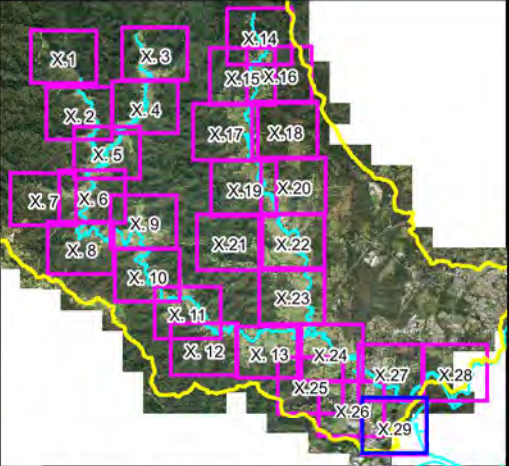
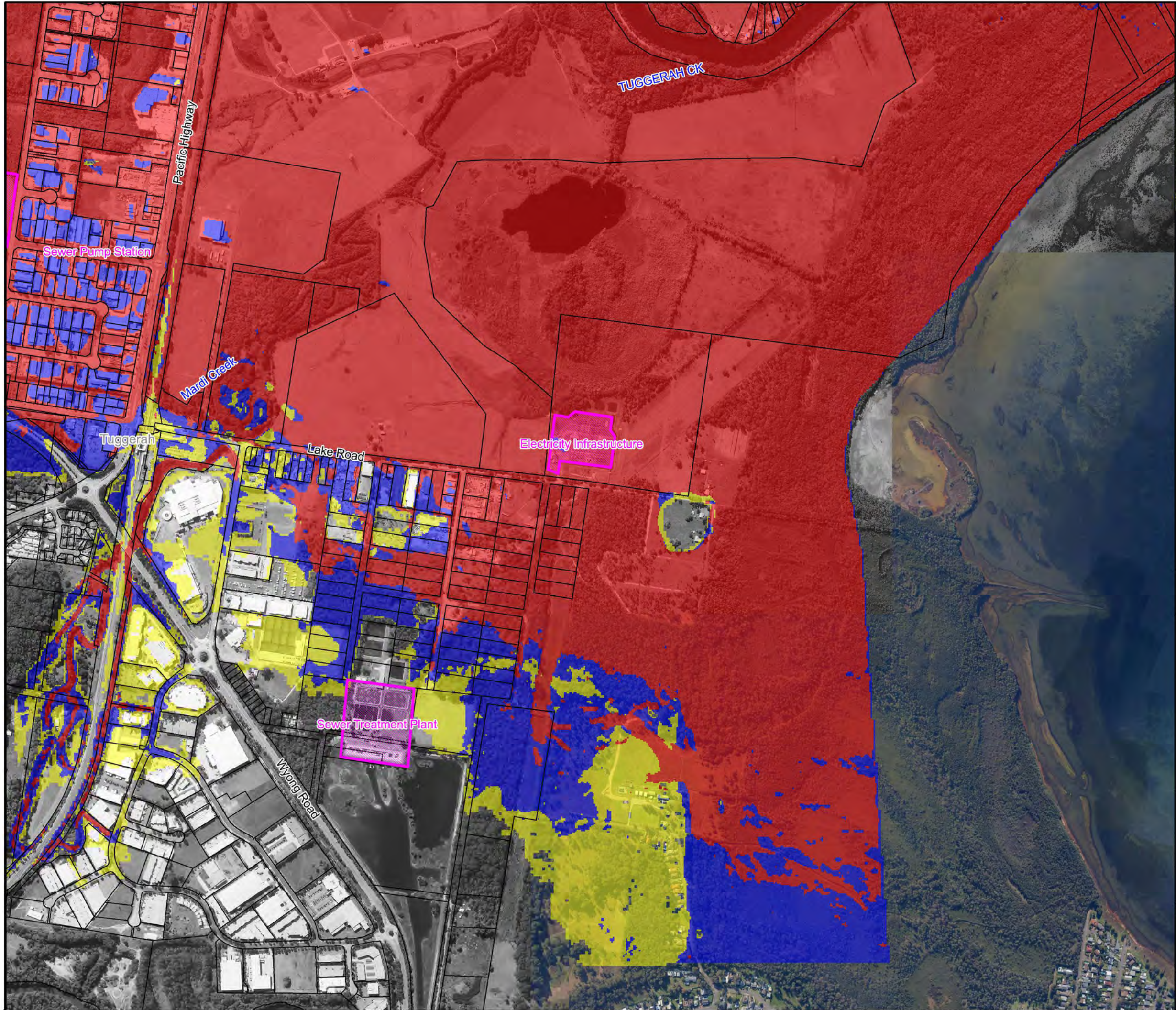
Notes:
Aerial photograph dated 2014



**Figure A10.28:
PMF
Hydraulic Categories**

Prepared By:
 **Catchment Simulation Solutions**
Suite 2.01, 210 George St
Sydney, NSW 2000

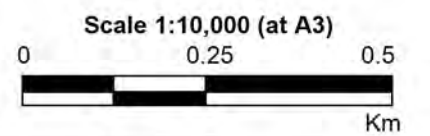
File Name: Figure A10.28 PMF
Hydraulic Categories.wor




LEGEND

-  Critical Facility
- Hydraulic Categories
 -  Flood Fringe
 -  Flood Storage
 -  Floodway

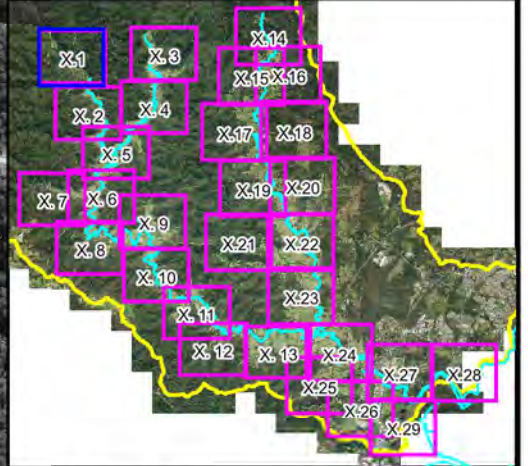
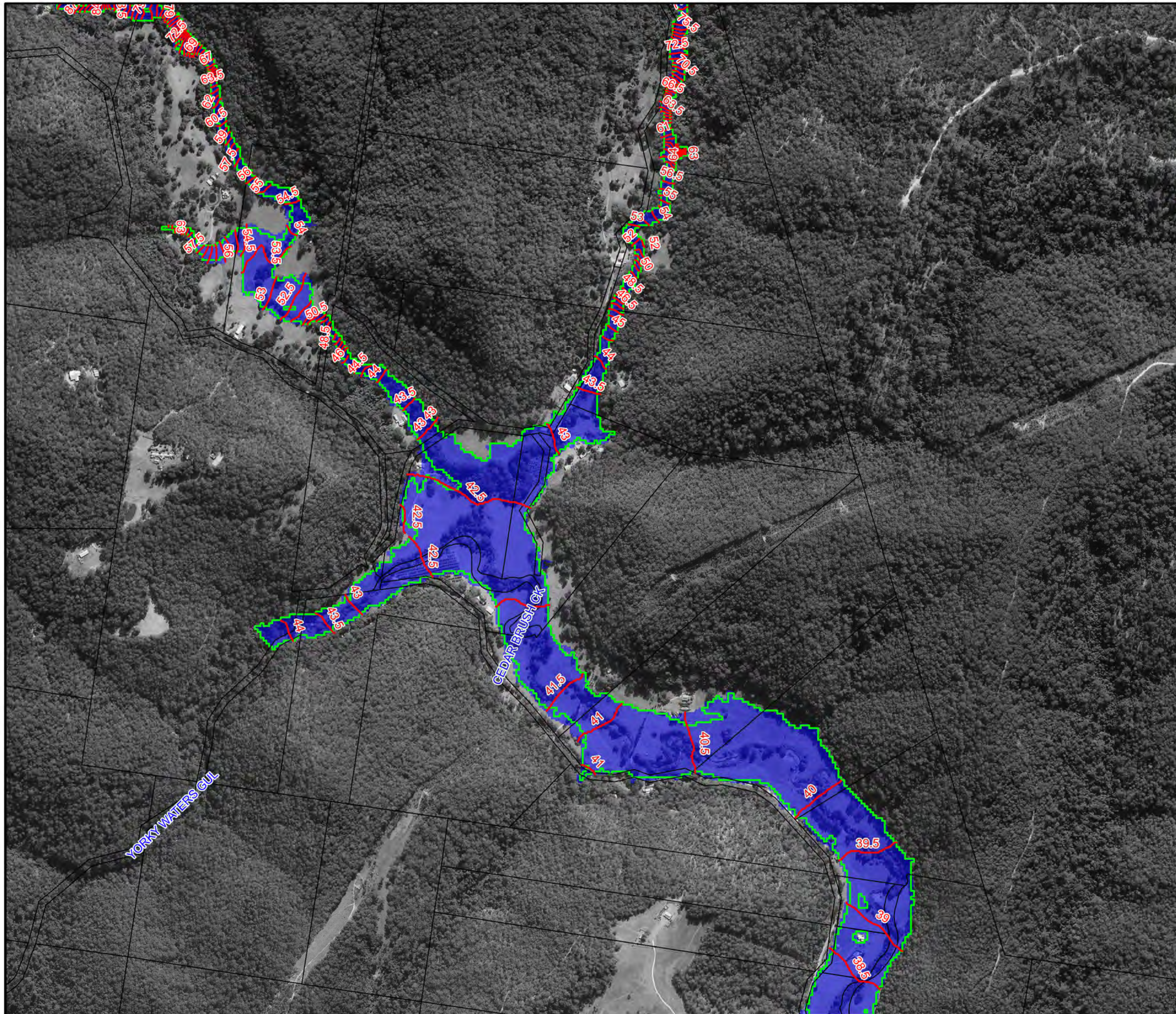
Notes:
Aerial photograph dated 2014







**Figure A10.29:
PMF
Hydraulic Categories**

Prepared By:
 Catchment Simulation Solutions
 Suite 2.01, 210 George St
 Sydney, NSW 2000

File Name: Figure A10.29 PMF Hydraulic Categories.wor



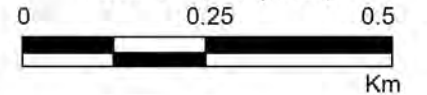
LEGEND

-  Existing 1%AEP Inundation Extent
-  Flood Planning Area
-  Critical Facility
-  20.5 Flood Planning Level Contour (0.5m Interval)

Notes:




Scale 1:10,000 (at A3)

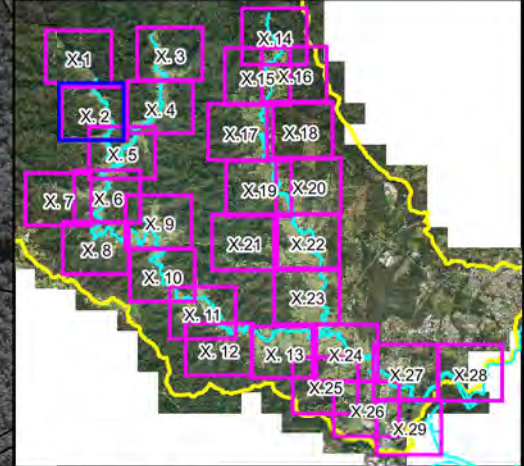


**Figure A11.1:
Flood Planning Area**

Prepared By:

 **Catchment Simulation Solutions**
Suite 2.01, 210 George St
Sydney, NSW 2000

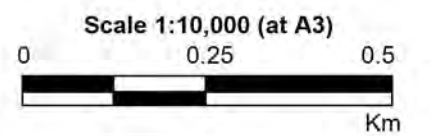
File Name: Figure A11.1 Flood Planning Area.wor



LEGEND

- Existing 1%AEP Inundation Extent
- Flood Planning Area
- Critical Facility
- Flood Planning Level Contour (0.5m Interval)
- 20.5

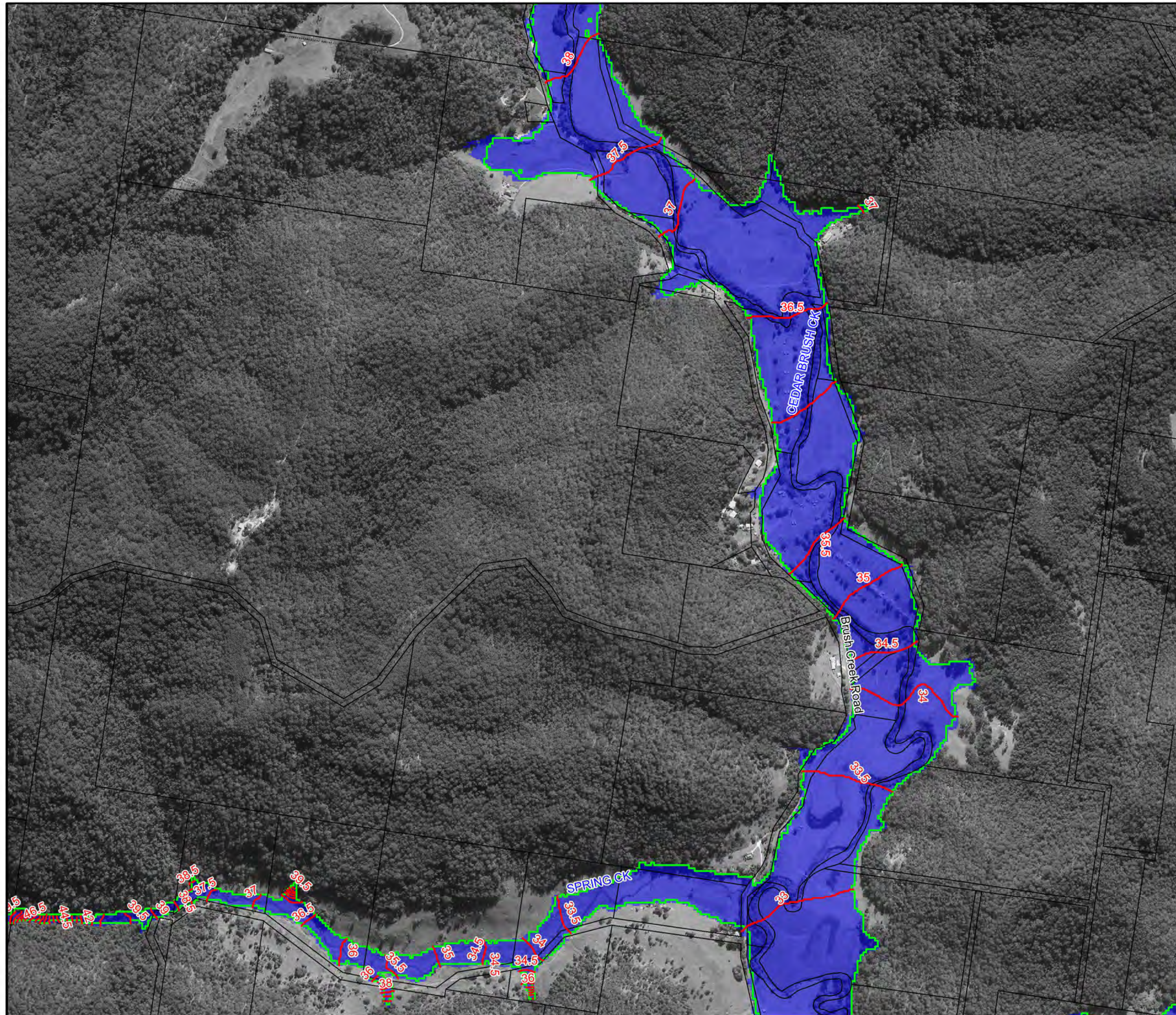
Notes:

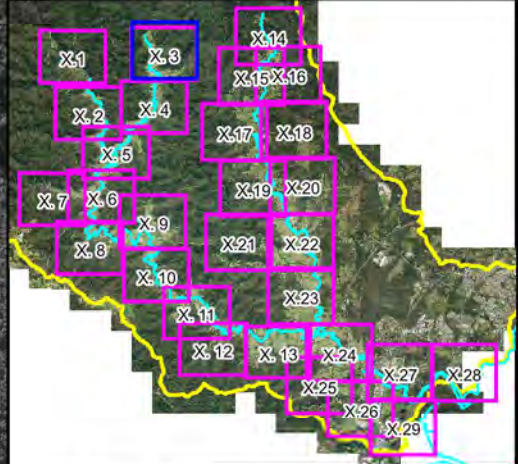
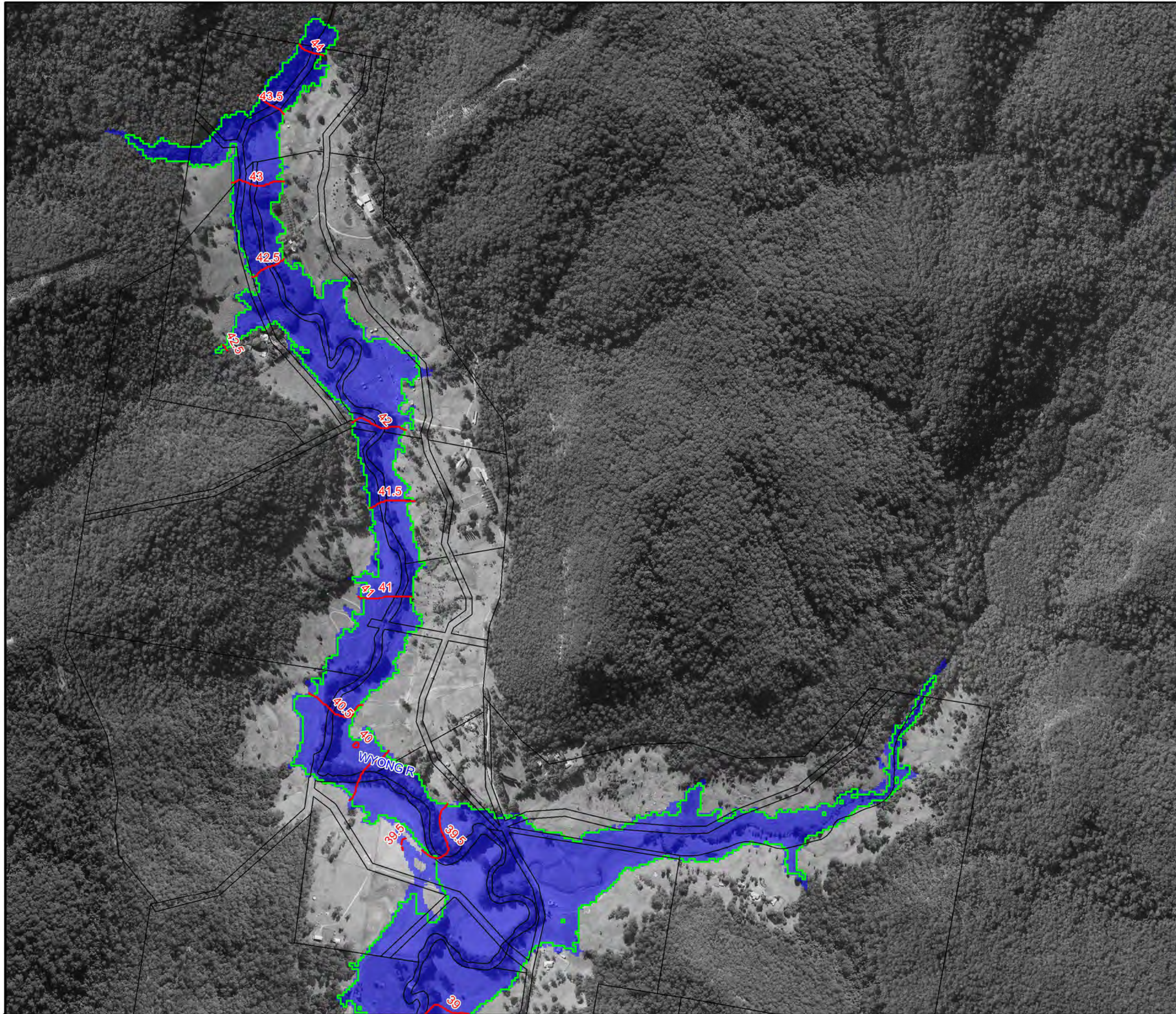


**Figure A11.2:
Flood Planning Area**





Prepared By:
 Catchment Simulation Solutions
Suite 2.01, 210 George St
Sydney, NSW 2000

File Name: Figure A11.2 Flood Planning Area.wor





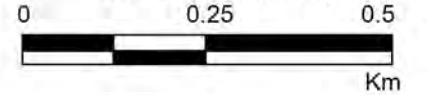
LEGEND

-  Existing 1% AEP Inundation Extent
-  Flood Planning Area
-  Critical Facility
-  Flood Planning Level Contour (0.5m Interval)

Notes:




Scale 1:10,000 (at A3)

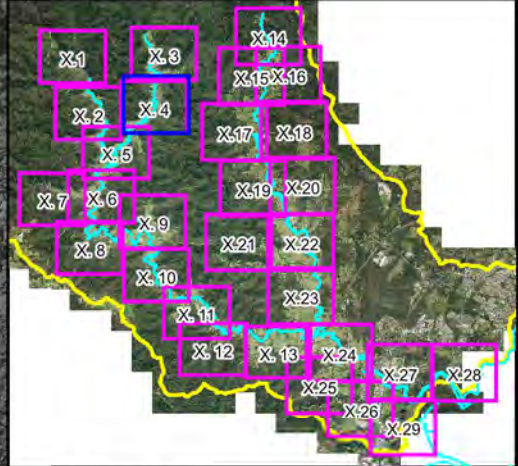
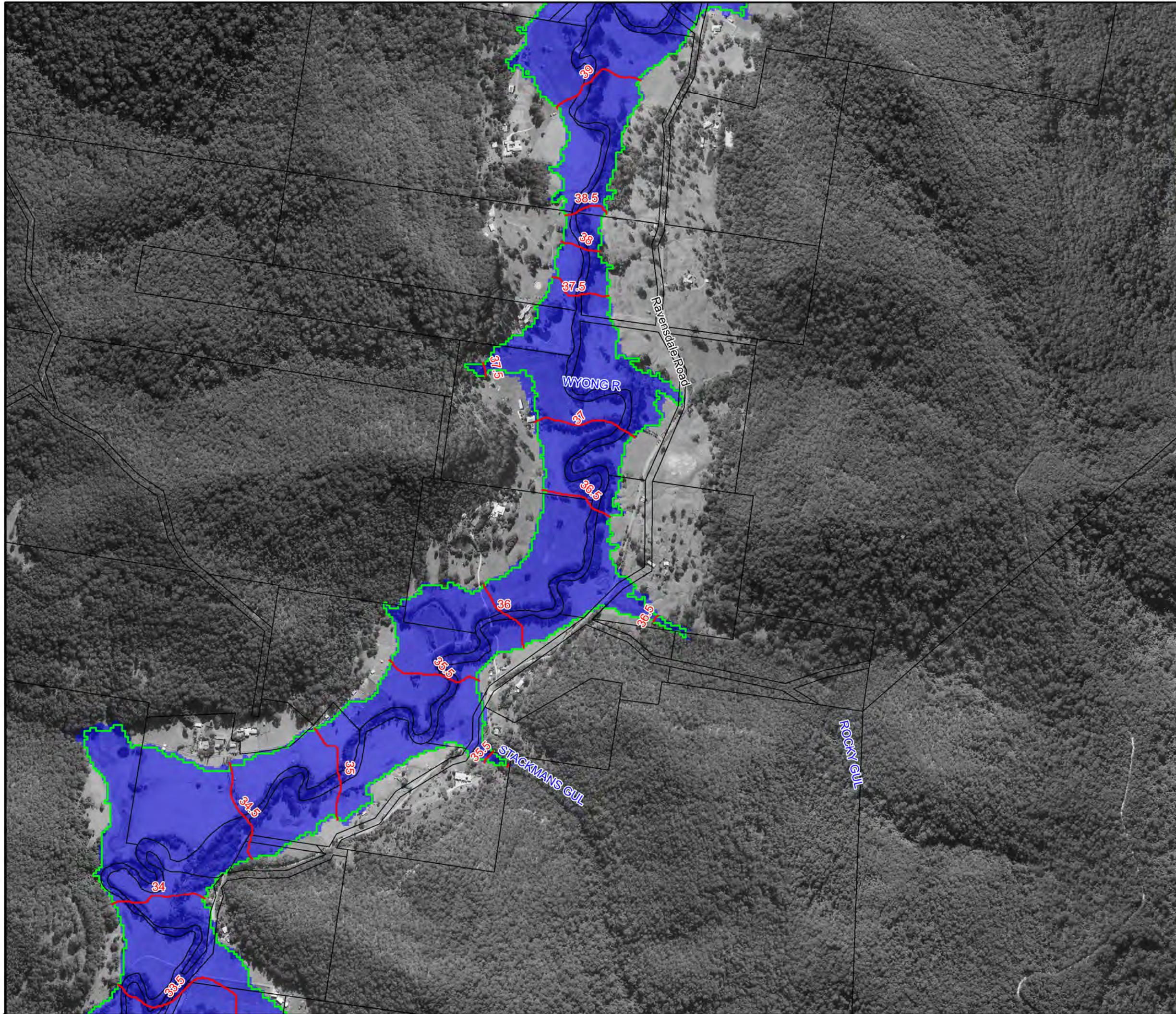


**Figure A11.3:
Flood Planning Area**





Prepared By:

 **Catchment Simulation Solutions**
Suite 2.01, 210 George St
Sydney, NSW 2000

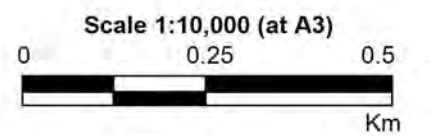
File Name: Figure A11.3 Flood Planning Area.wor




LEGEND

-  Existing 1% AEP Inundation Extent
-  Flood Planning Area
-  Critical Facility
-  Flood Planning Level Contour (0.5m Interval)

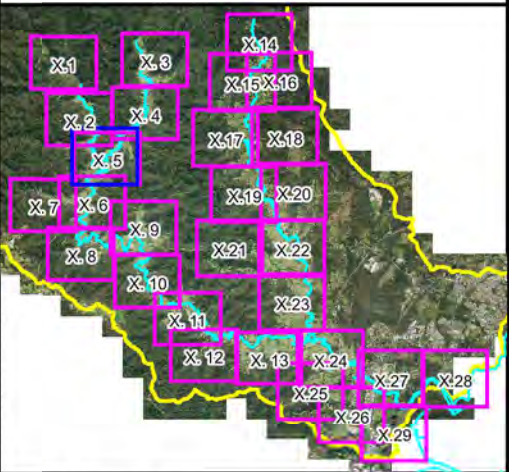
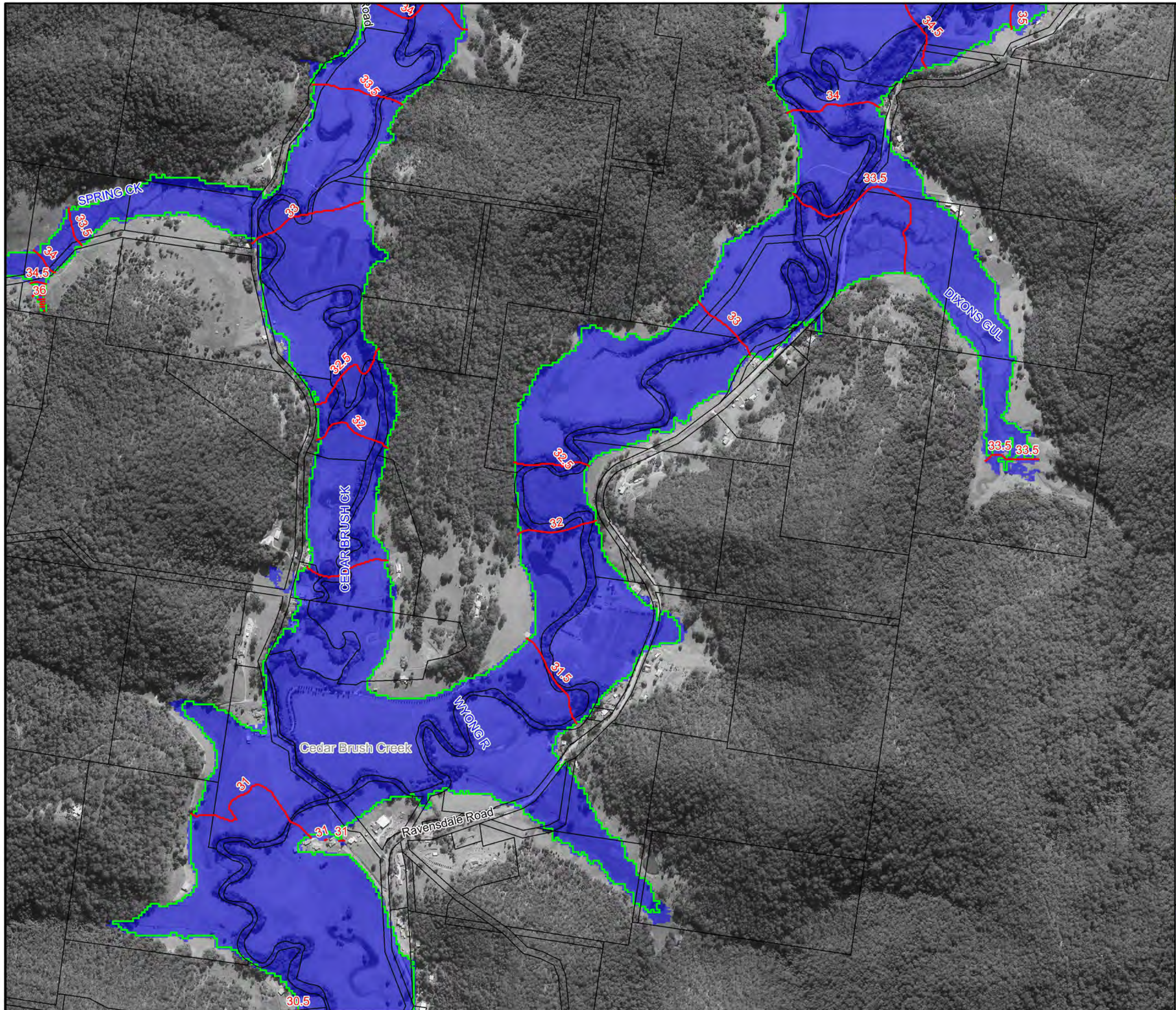
Notes:



**Figure A11.4:
Flood Planning Area**

Prepared By:
 **Catchment Simulation Solutions**
 Suite 2.01, 210 George St
 Sydney, NSW 2000

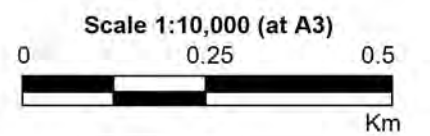
File Name: Figure A11.4 Flood Planning Area.wor



LEGEND

- Existing 1% AEP Inundation Extent
- Flood Planning Area
- Critical Facility
- Flood Planning Level Contour (0.5m Interval)

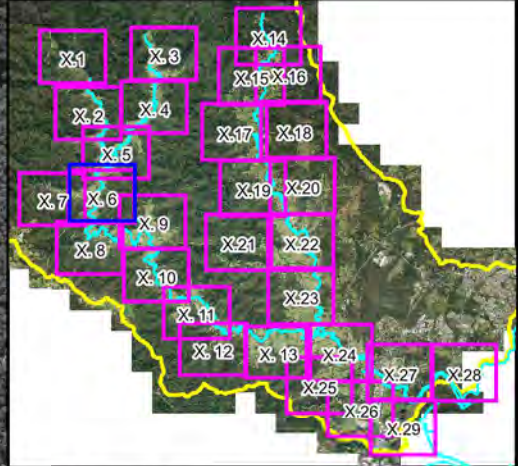
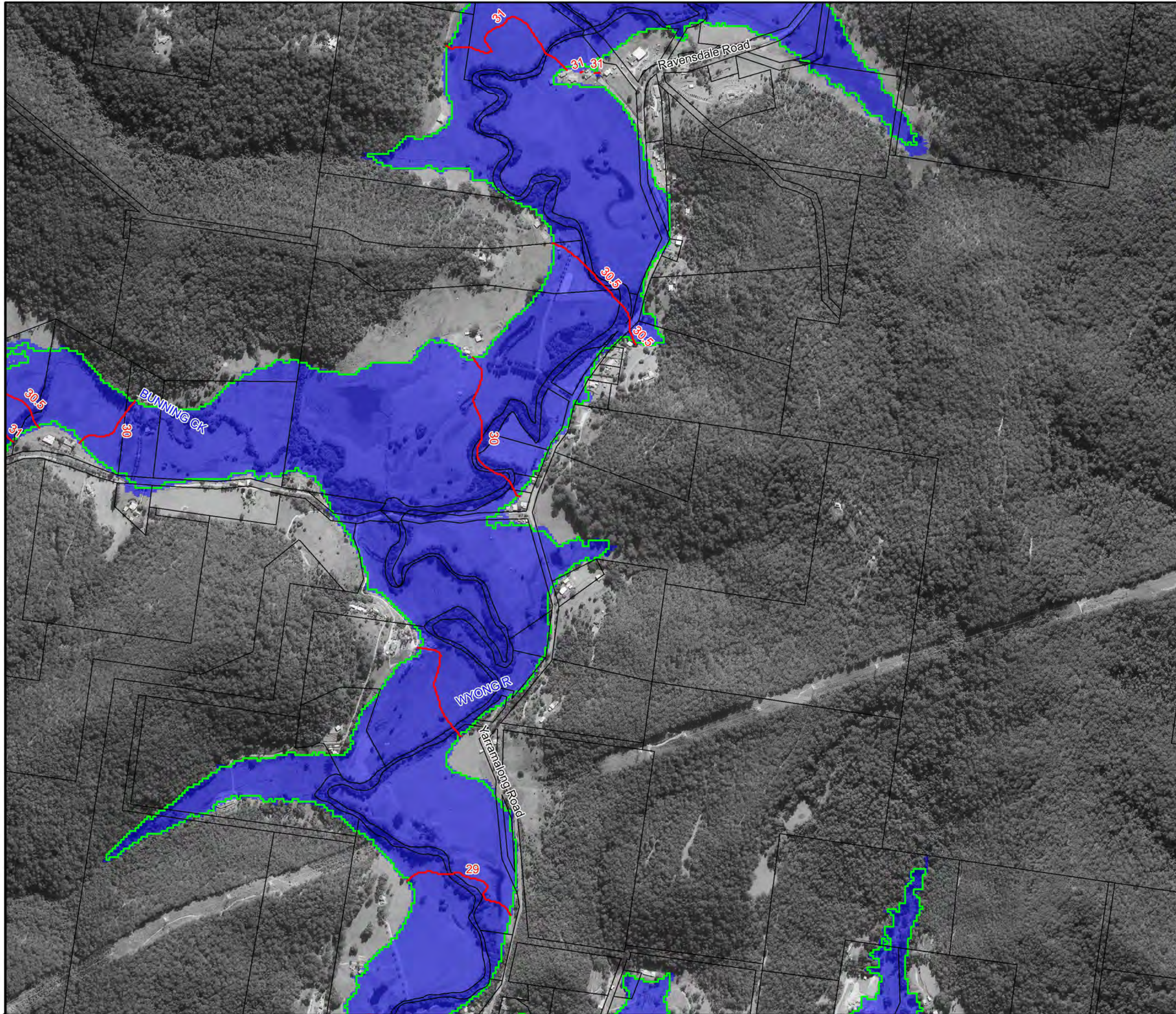
Notes:



**Figure A11.5:
Flood Planning Area**

Prepared By:
Catchment Simulation Solutions
 Suite 2.01, 210 George St
 Sydney, NSW 2000

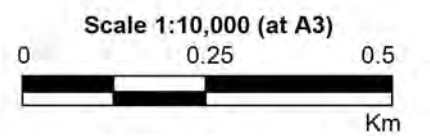
File Name: Figure A11.5 Flood Planning Area.wor



LEGEND

- Existing 1% AEP Inundation Extent
- Flood Planning Area
- Critical Facility
- Flood Planning Level
- Contour (0.5m Interval)

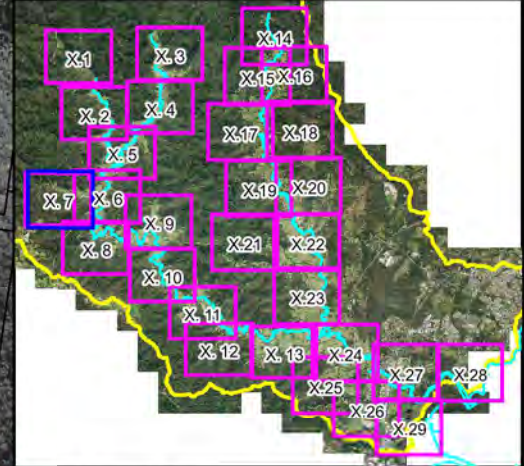
Notes:



**Figure A11.6:
Flood Planning Area**

Prepared By:
 Catchment Simulation Solutions
 Suite 2.01, 210 George St
 Sydney, NSW 2000

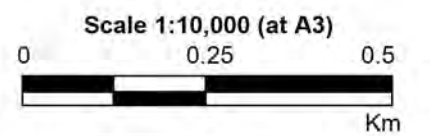
File Name: Figure A11.6 Flood Planning Area.wor



LEGEND

- Existing 1%AEP Inundation Extent
- Flood Planning Area
- Critical Facility
- Flood Planning Level Contour (0.5m Interval)

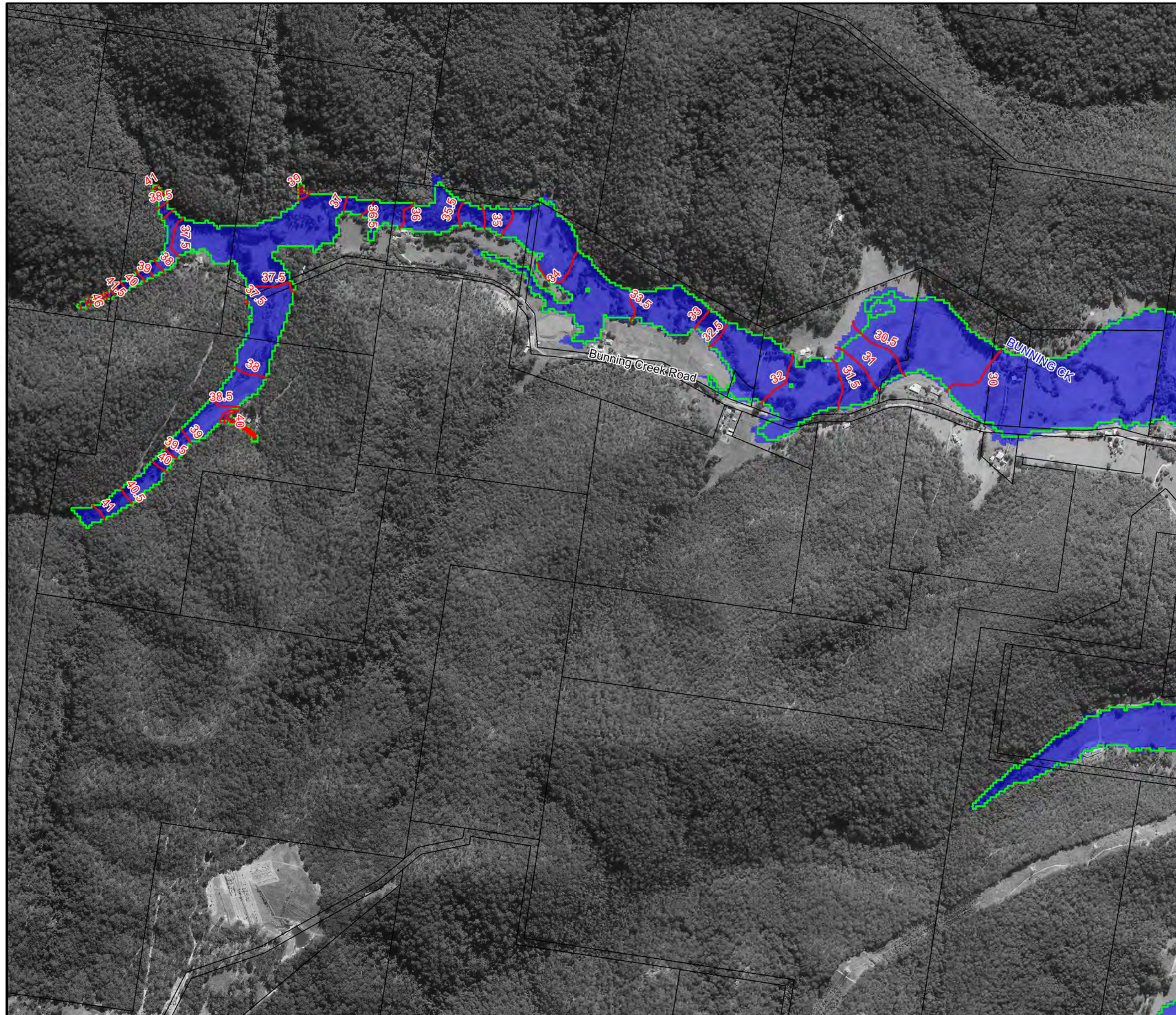
Notes:

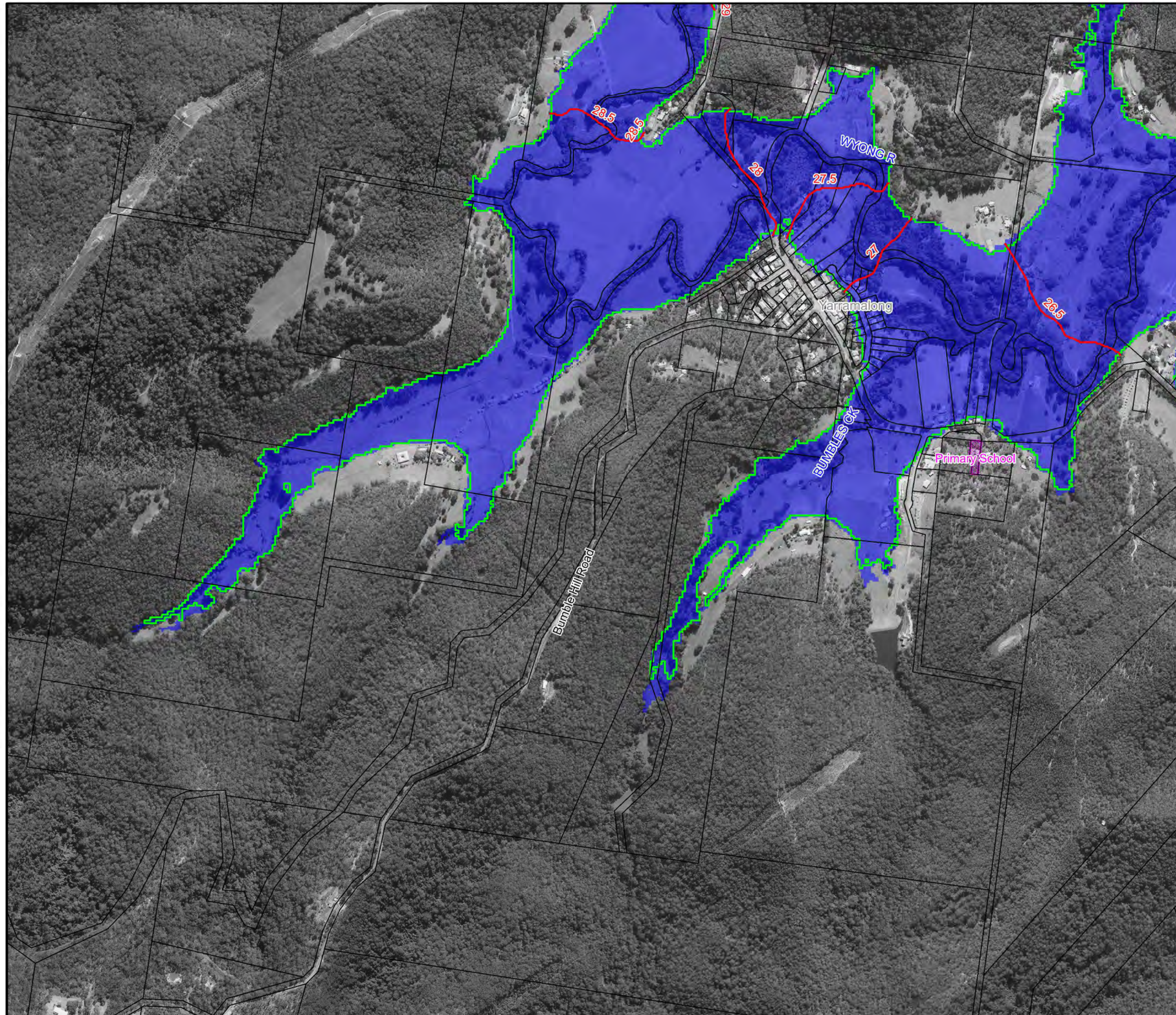
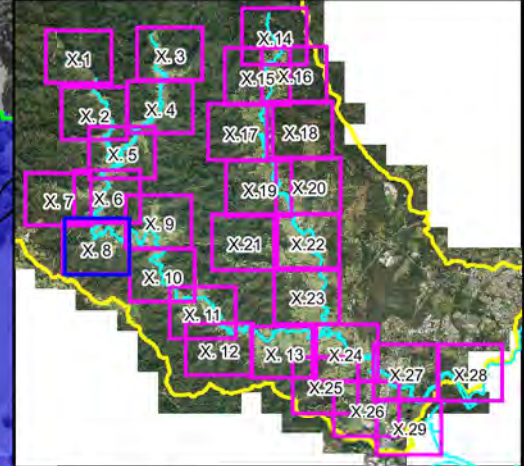


**Figure A11.7:
Flood Planning Area**

Prepared By:
 Catchment Simulation Solutions
Suite 2.01, 210 George St
Sydney, NSW 2000

File Name: Figure A11.7 Flood Planning Area.wor





LEGEND

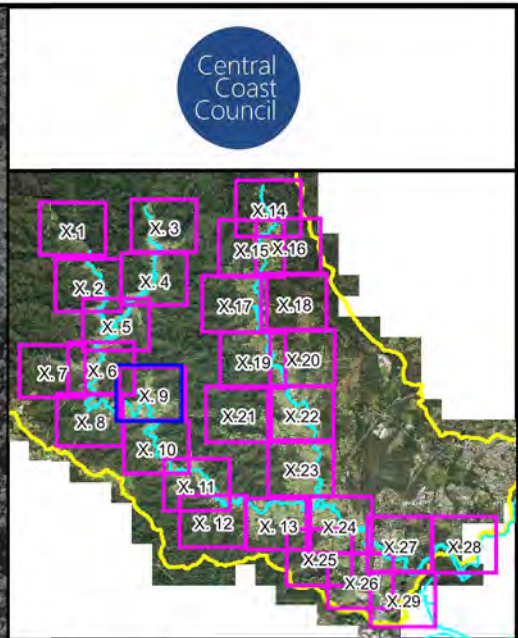
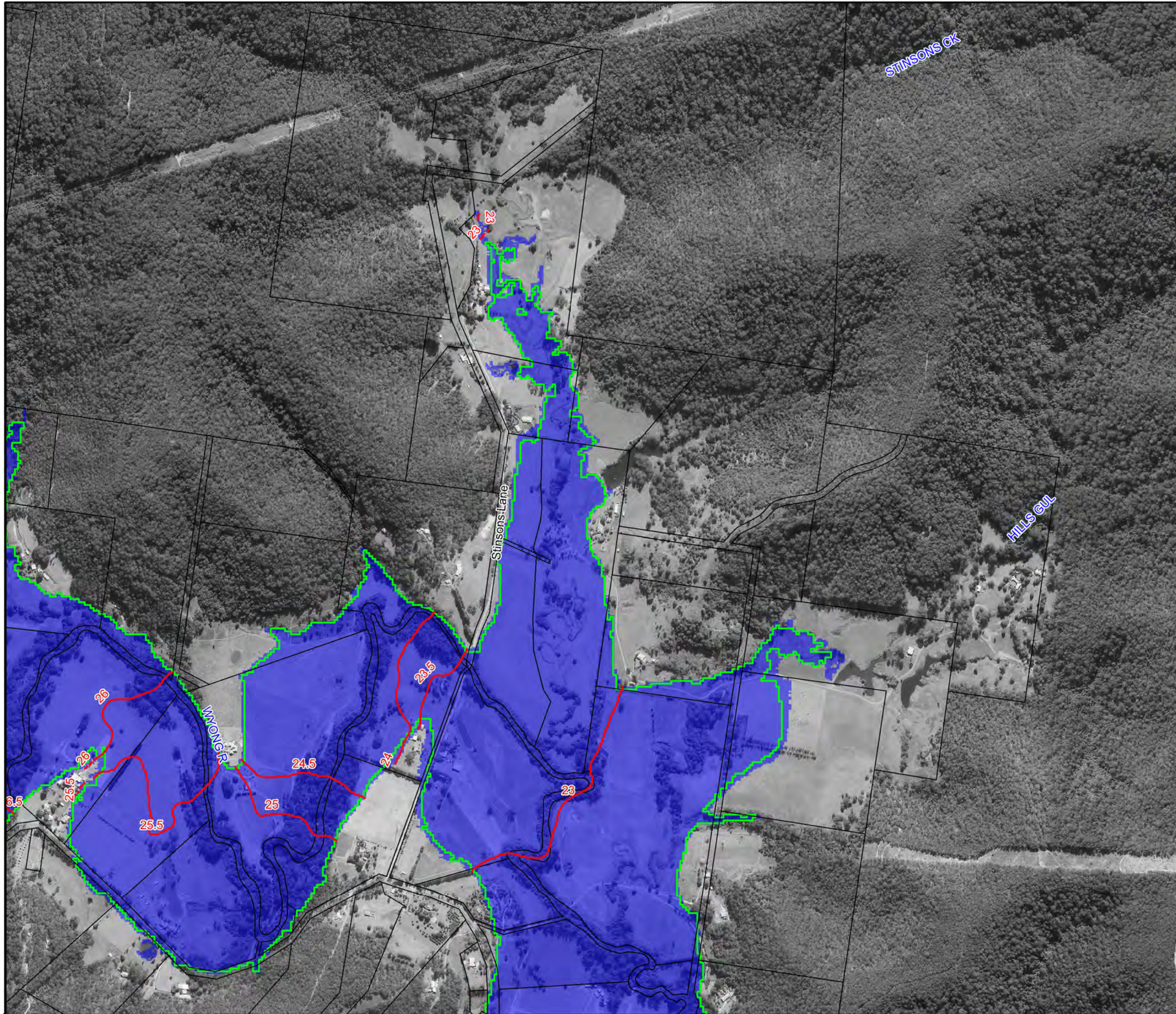
- Existing 1% AEP Inundation Extent
- Flood Planning Area
- Critical Facility
- Flood Planning Level Contour (0.5m Interval)

Notes:

Scale 1:10,000 (at A3)

0 0.25 0.5 Km

**Figure A11.8:
Flood Planning Area**



LEGEND

- Existing 1%AEP Inundation Extent
- Flood Planning Area
- Critical Facility
- Flood Planning Level Contour (0.5m Interval)

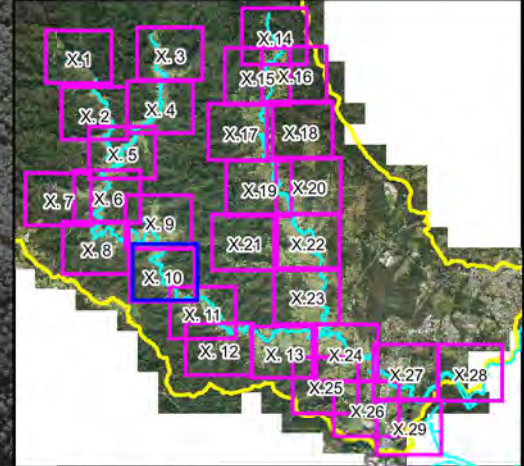
Notes:

A north arrow is centered in the section, with 'N' at the top, 'S' at the bottom, 'E' on the right, and 'W' on the left. Below the arrow is a scale bar labeled 'Scale 1:10,000 (at A3)'. The scale bar has markings at 0, 0.25, and 0.5 kilometers.

**Figure A11.9:
Flood Planning Area**

Prepared By:
Catchment Simulation Solutions
 Suite 2.01, 210 George St
 Sydney, NSW 2000

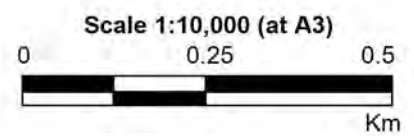
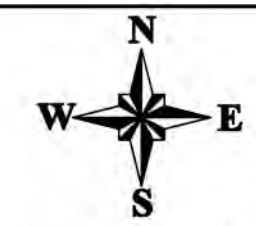
File Name: Figure A11.9 Flood Planning Area.wor



LEGEND

- Existing 1%AEP Inundation Extent
- Flood Planning Area
- Critical Facility
- Flood Planning Level Contour (0.5m Interval)
- 20.5

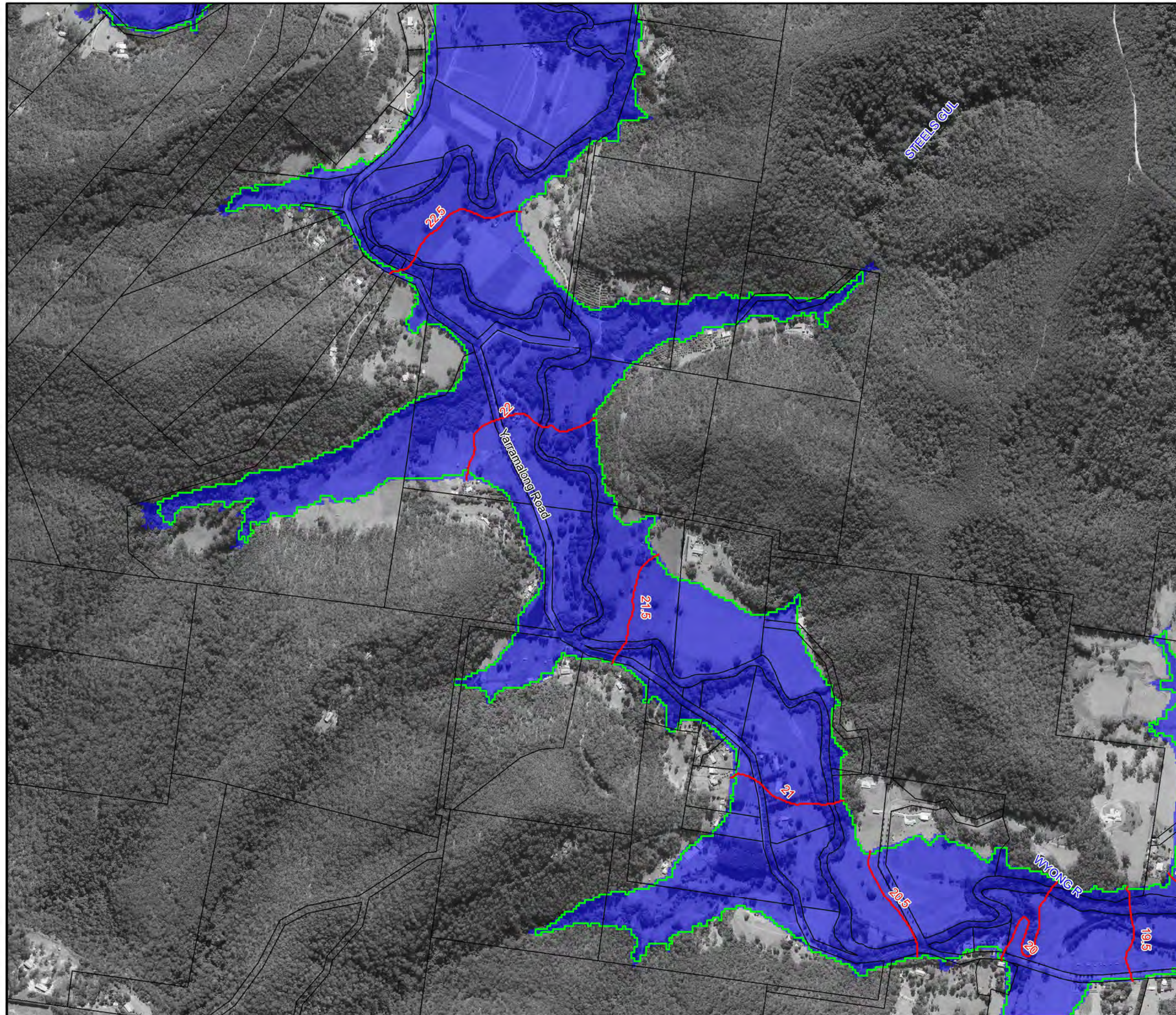
Notes:

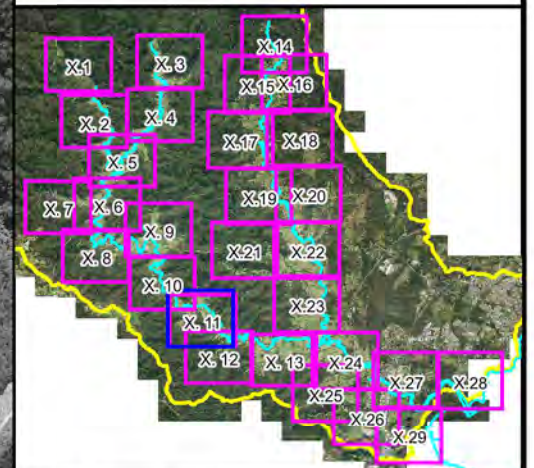


**Figure A11.10:
Flood Planning Area**

Prepared By:
 Catchment Simulation Solutions
Suite 2.01, 210 George St
Sydney, NSW 2000

File Name: Figure A11.10 Flood Planning Area.wor

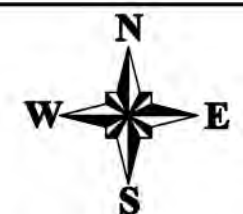




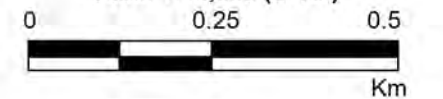
LEGEND

- Existing 1% AEP Inundation Extent
- Flood Planning Area
- Critical Facility
- Flood Planning Level Contour (0.5m Interval)

Notes:



Scale 1:10,000 (at A3)

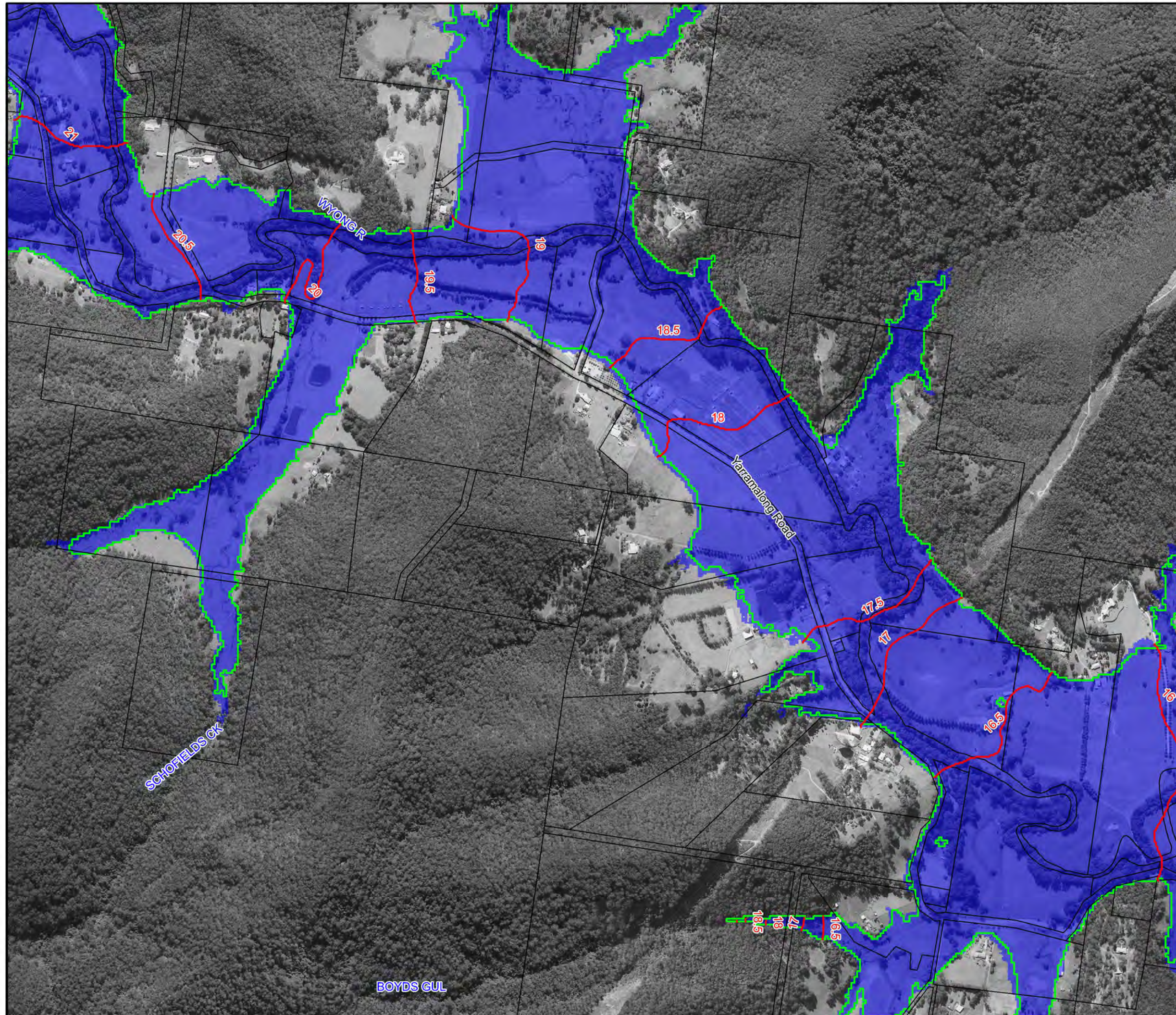


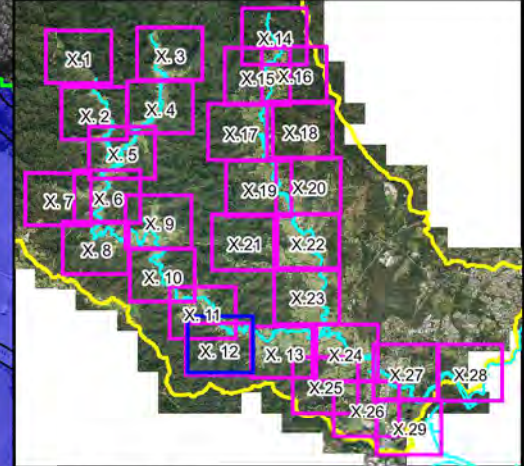
**Figure A11.11:
Flood Planning Area**

Prepared By:

Catchment Simulation Solutions
Suite 2.01, 210 George St
Sydney, NSW 2000

File Name: Figure A11.11 Flood Planning Area.wor

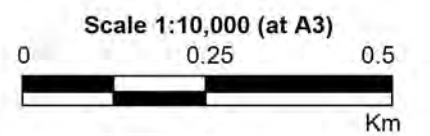




LEGEND

- Existing 1%AEP Inundation Extent
- Flood Planning Area
- Critical Facility
- 20.5 Flood Planning Level Contour (0.5m Interval)

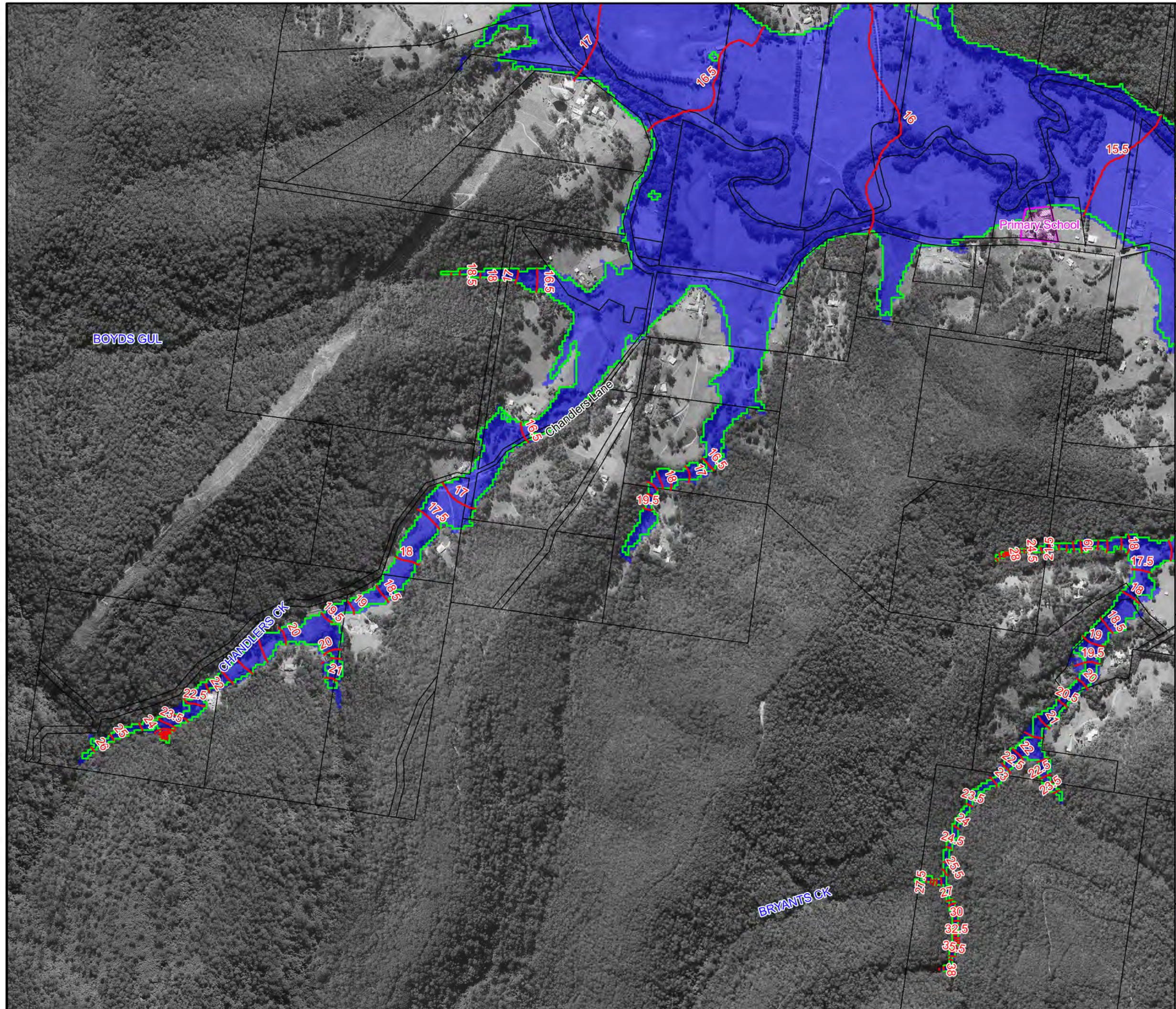
Notes:

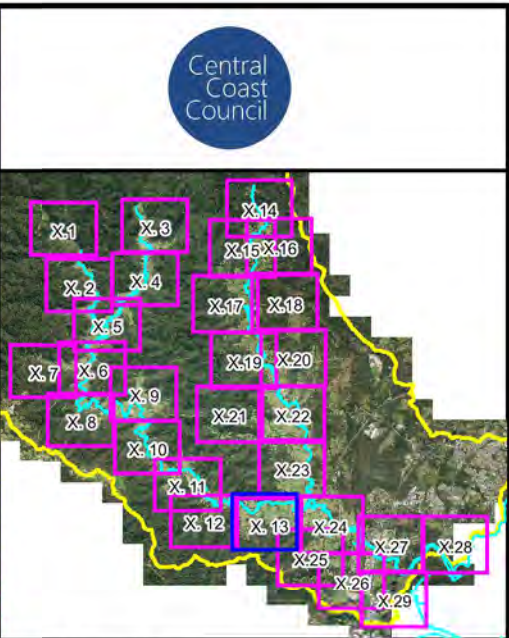
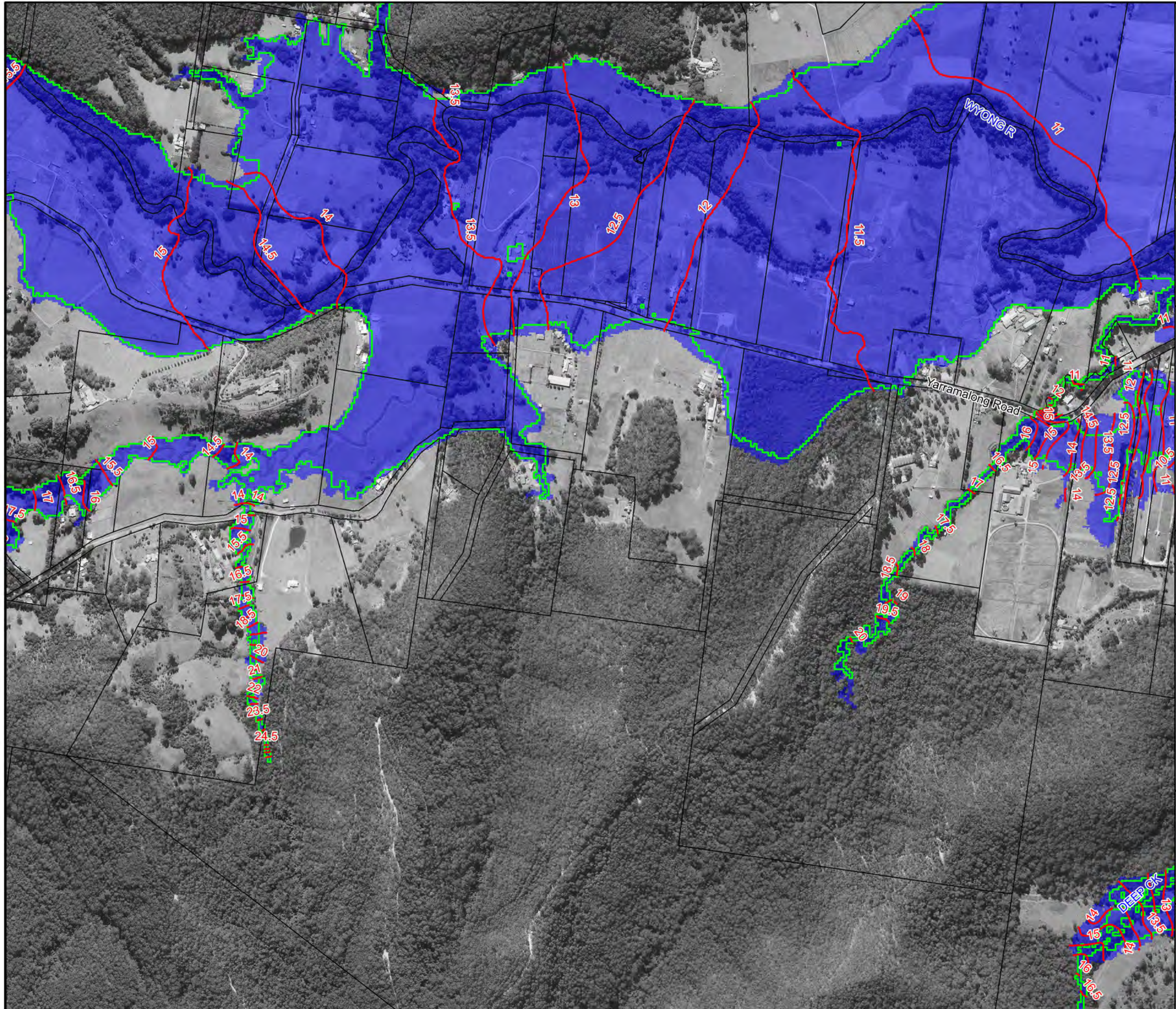


**Figure A11.12:
Flood Planning Area**

Prepared By:
Catchment Simulation Solutions
 Suite 2.01, 210 George St
 Sydney, NSW 2000

File Name: Figure A11.12 Flood Planning Area.wor





LEGEND

- Existing 1% AEP Inundation Extent
- Flood Planning Area
- Critical Facility
- Flood Planning Level Contour (0.5m Interval)

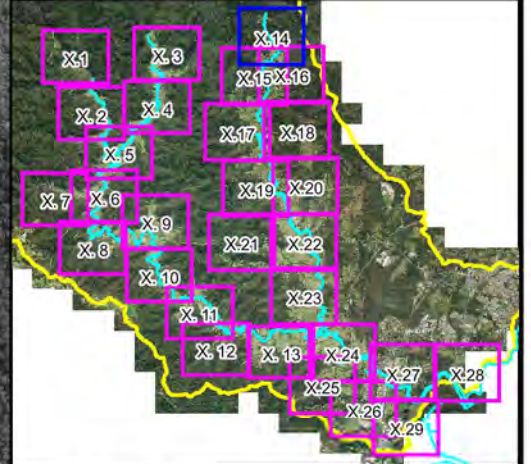
Notes:

Scale 1:10,000 (at A3)

Km

**Figure A11.13:
Flood Planning Area**

Prepared By:
Catchment Simulation Solutions
 Suite 2.01, 210 George St
 Sydney, NSW 2000
 File Name: Figure A11.13 Flood Planning Area.wor



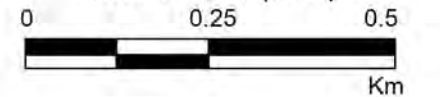
LEGEND

- Existing 1%AEP Inundation Extent
- Flood Planning Area
- Critical Facility
- Flood Planning Level Contour (0.5m Interval)

Notes:



Scale 1:10,000 (at A3)

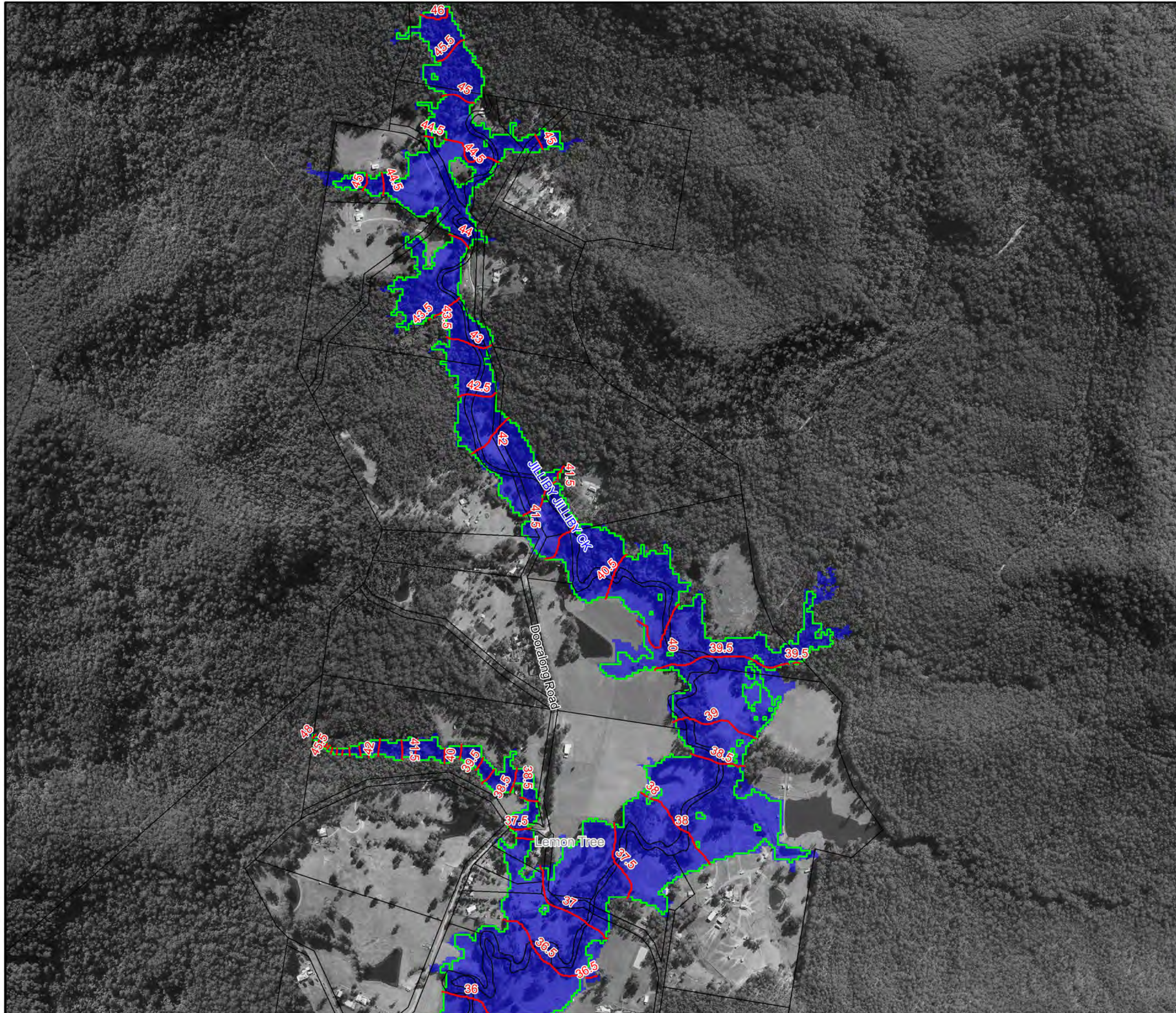


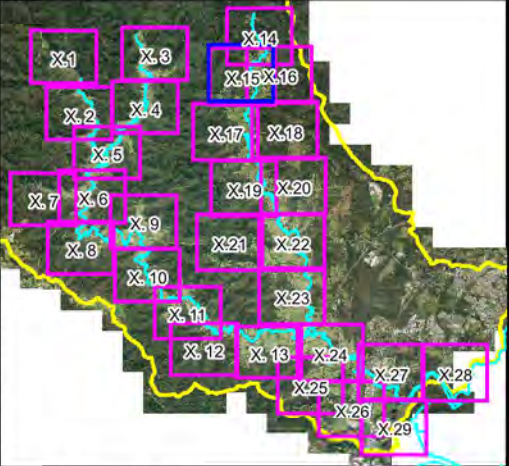
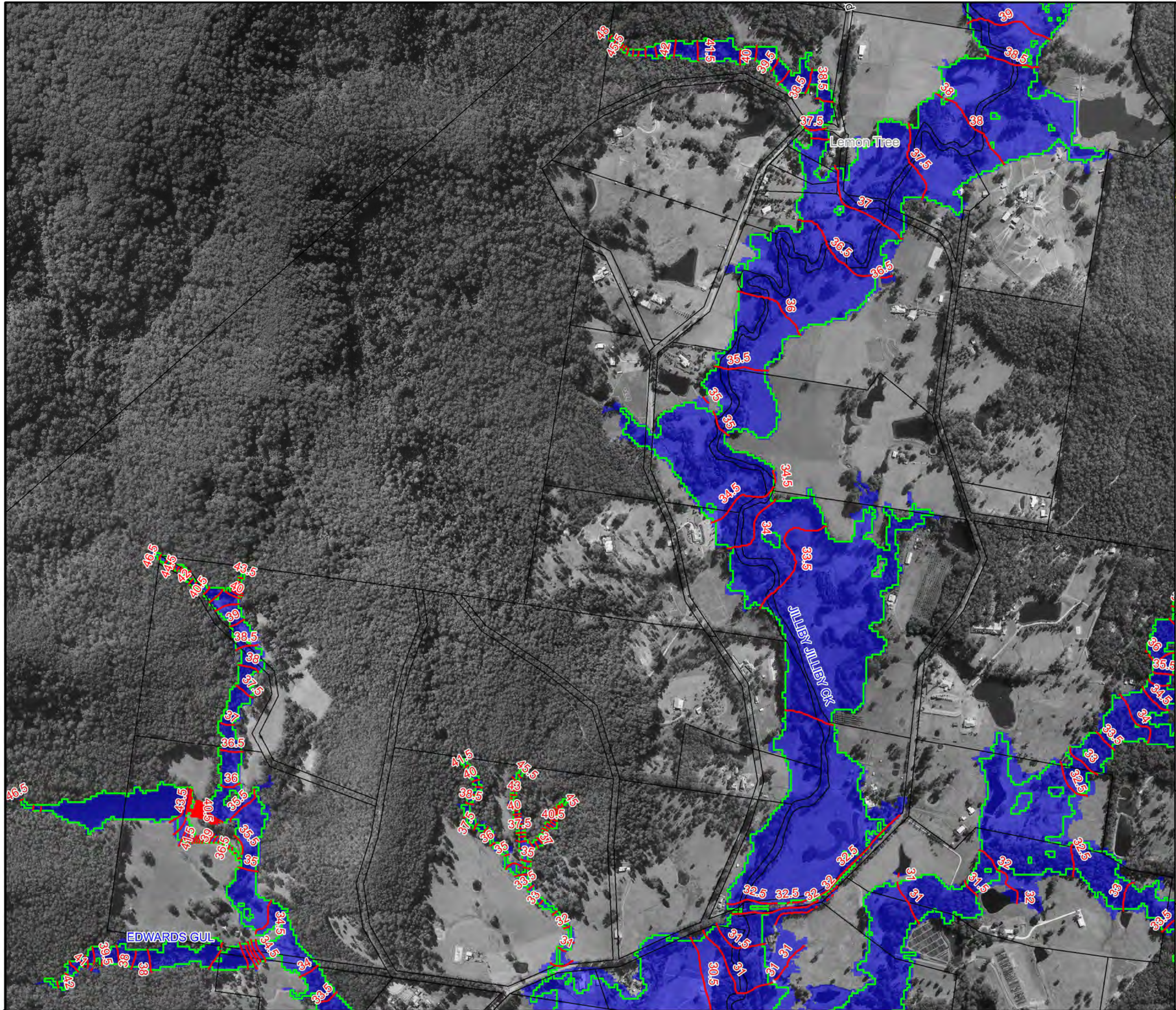
**Figure A11.14:
Flood Planning Area**

Prepared By:

Catchment Simulation Solutions
Suite 2.01, 210 George St
Sydney, NSW 2000

File Name: Figure A11.14 Flood Planning Area.wor

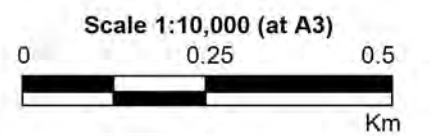




LEGEND

- Existing 1%AEP Inundation Extent
- Flood Planning Area
- Critical Facility
- 20.5 Flood Planning Level Contour (0.5m Interval)

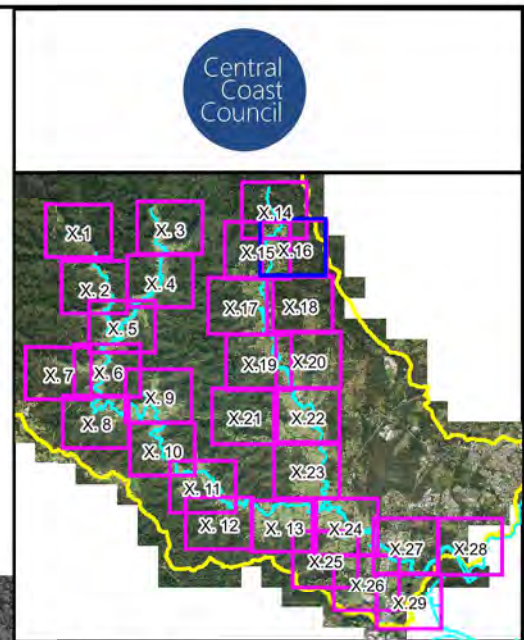
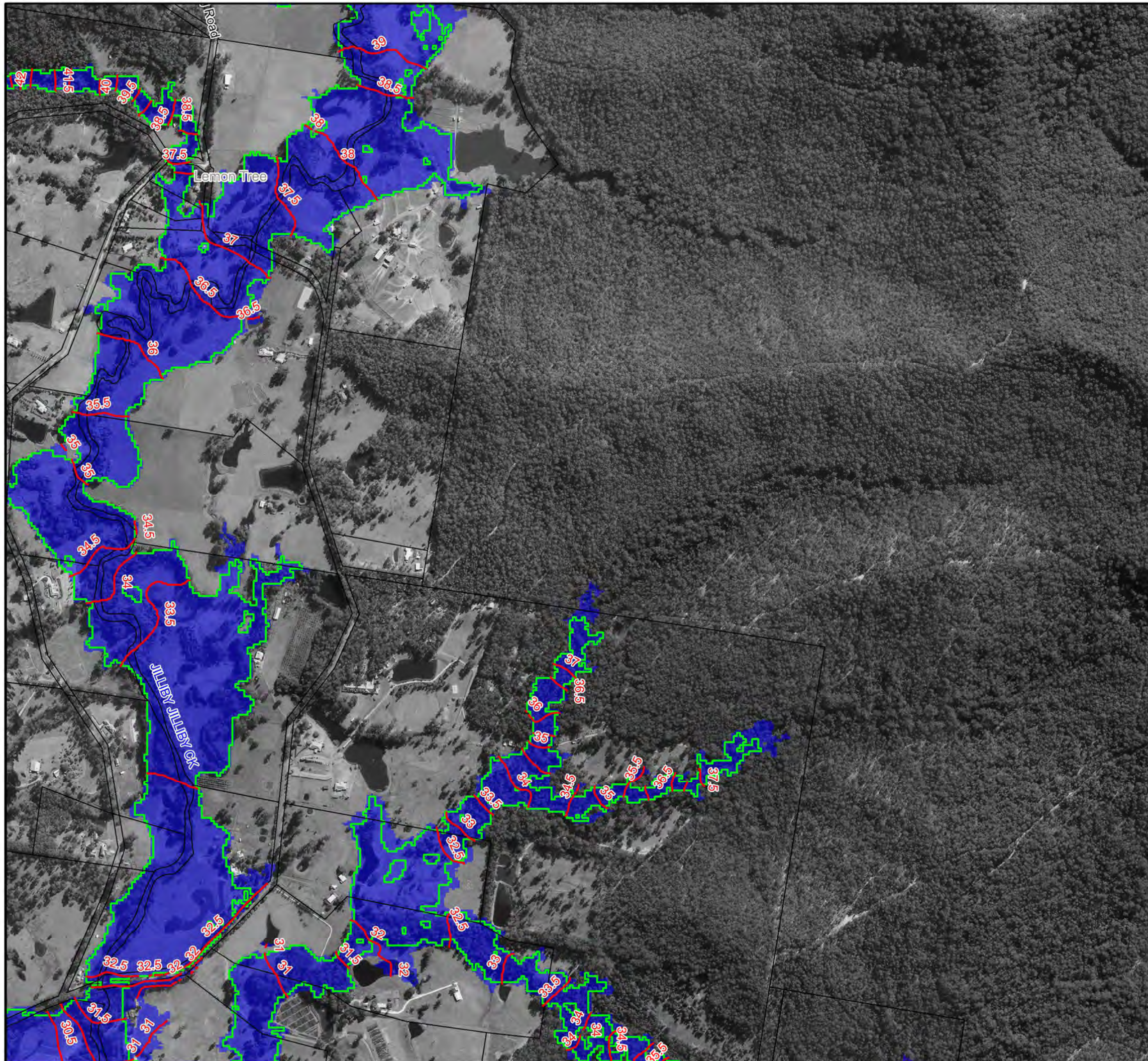
Notes:



**Figure A11.15:
Flood Planning Area**

Prepared By:
Catchment Simulation Solutions
 Suite 2.01, 210 George St
 Sydney, NSW 2000

File Name: Figure A11.15 Flood Planning Area.wor



Central Coast Council

LEGEND

- Existing 1% AEP Inundation Extent
- Flood Planning Area
- Critical Facility
- Flood Planning Level
- Contour (0.5m Interval)

Notes:

N
W E
S

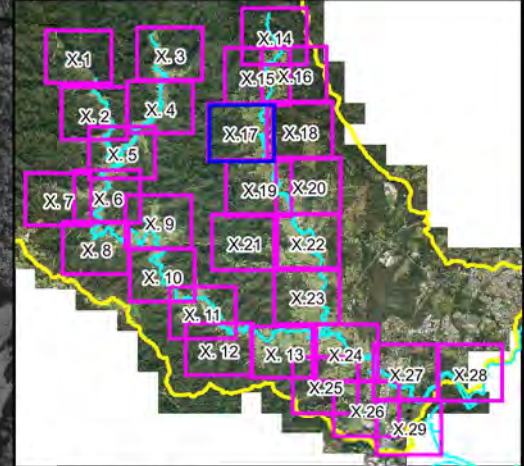
Scale 1:10,000 (at A3)

0 0.25 0.5
Km

**Figure A11.16:
Flood Planning Area**

Prepared By:
Catchment Simulation Solutions
 Suite 2.01, 210 George St
 Sydney, NSW 2000

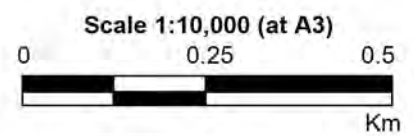
File Name: Figure A11.16 Flood Planning Area.wor



LEGEND

- Existing 1% AEP Inundation Extent
- Flood Planning Area
- Critical Facility
- Flood Planning Level Contour (0.5m Interval)

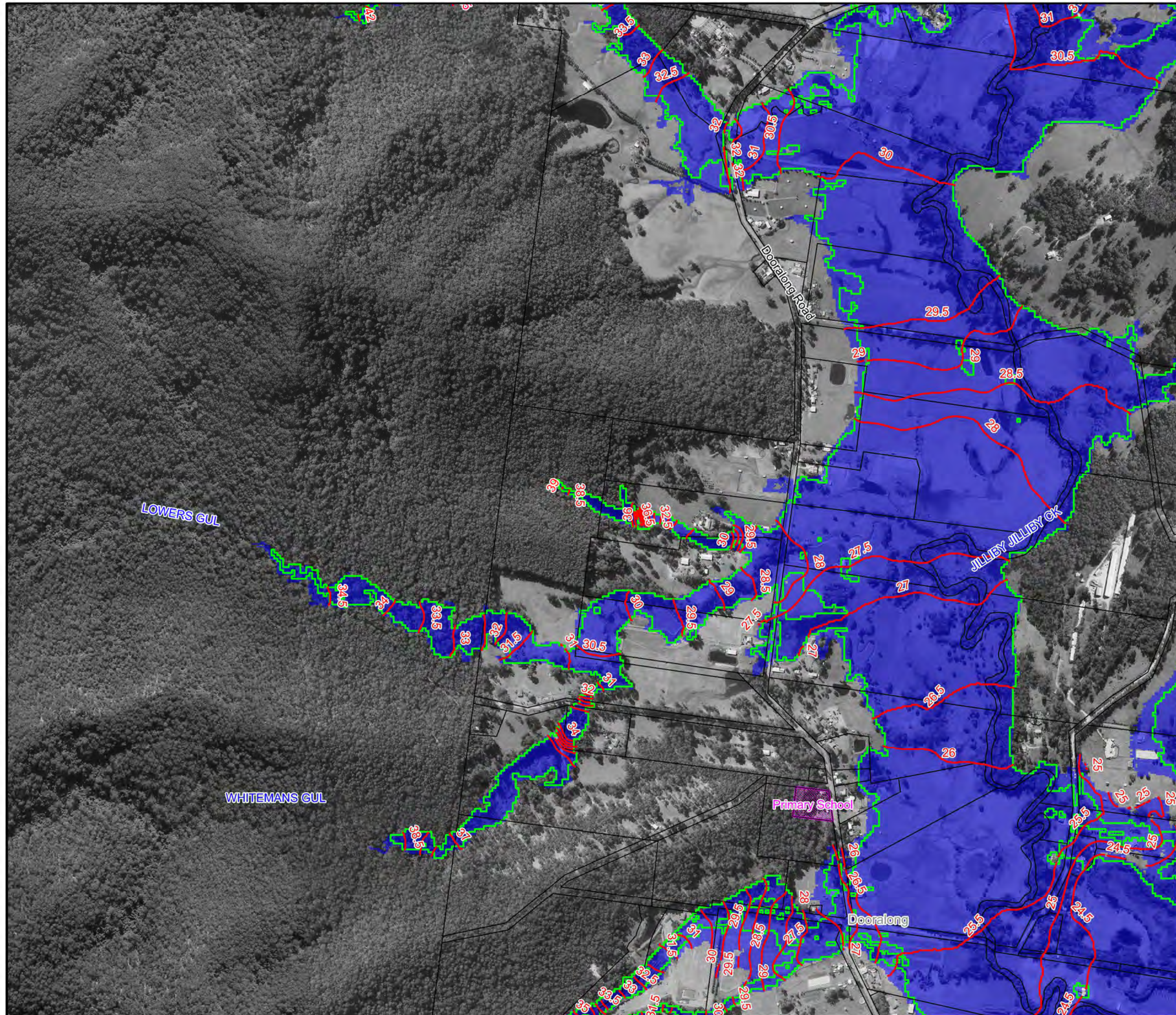
Notes:

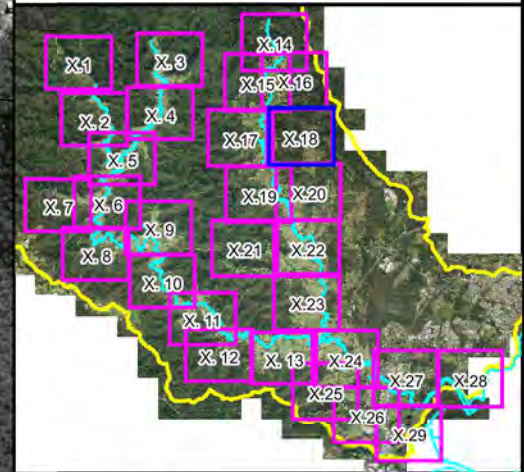
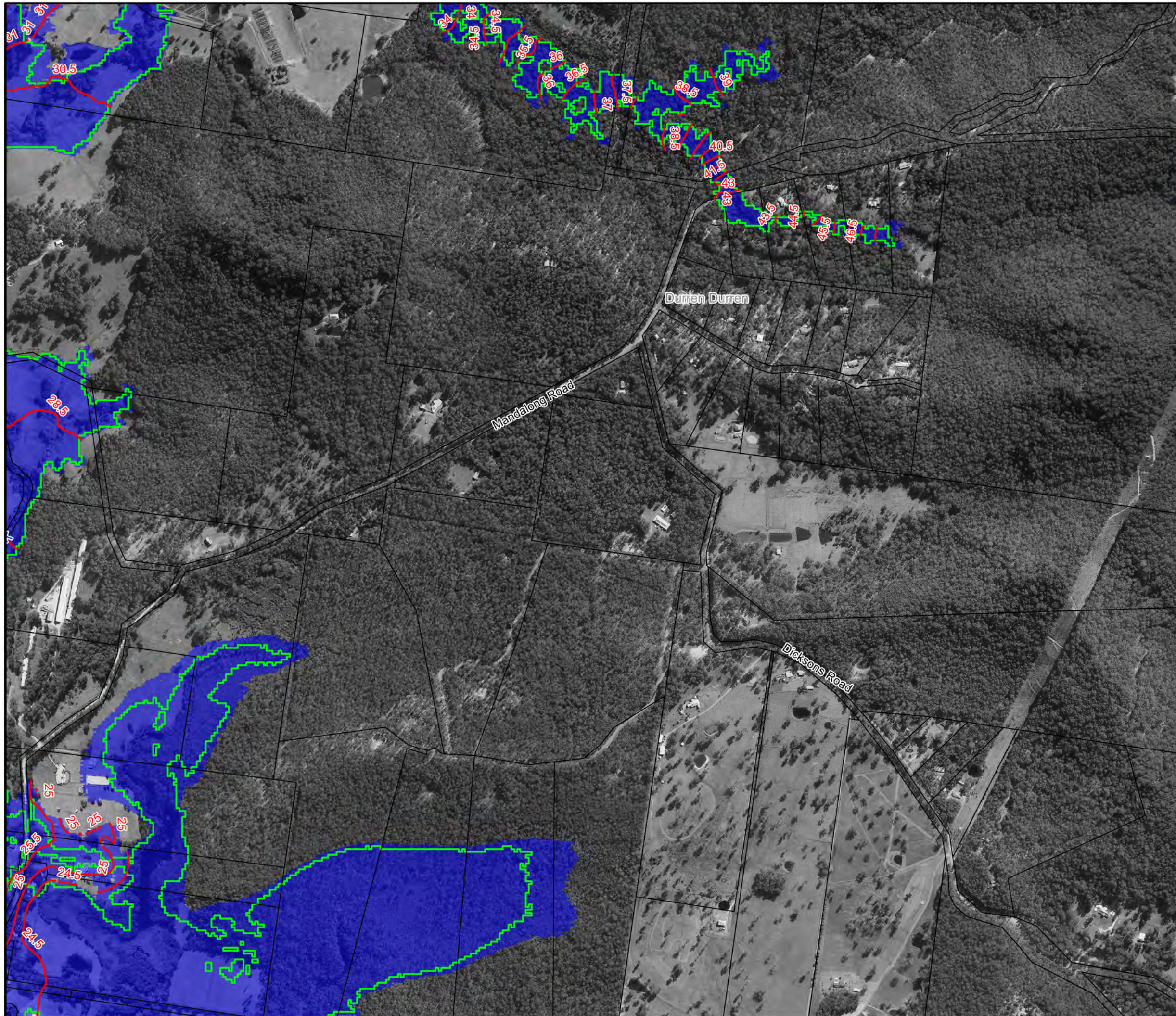


**Figure A11.17:
Flood Planning Area**

Prepared By:
 Catchment Simulation Solutions
Suite 2.01, 210 George St
Sydney, NSW 2000

File Name: Figure A11.17 Flood Planning Area.wor

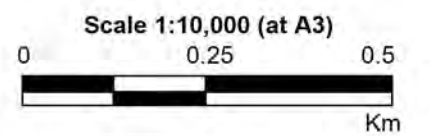




LEGEND

- ▭ Existing 1%AEP Inundation Extent
- ▭ Flood Planning Area
- ▭ Critical Facility
- Flood Planning Level Contour (0.5m Interval)

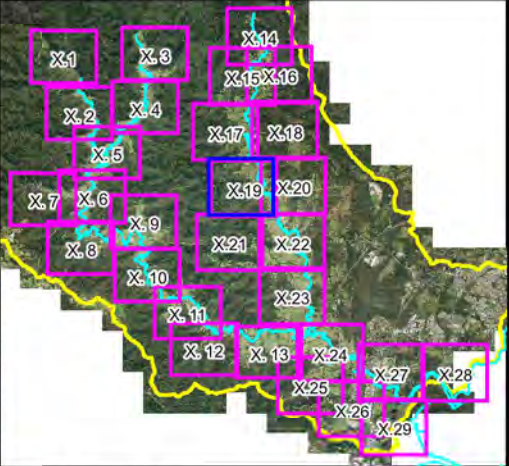
Notes:



**Figure A11.18:
Flood Planning Area**

Prepared By:
Catchment Simulation Solutions
 Suite 2.01, 210 George St
 Sydney, NSW 2000

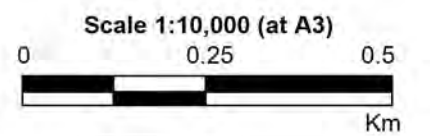
File Name: Figure A11.18 Flood Planning Area.wor



LEGEND

- Existing 1%AEP Inundation Extent
- Flood Planning Area
- Critical Facility
- Flood Planning Level Contour (0.5m Interval)

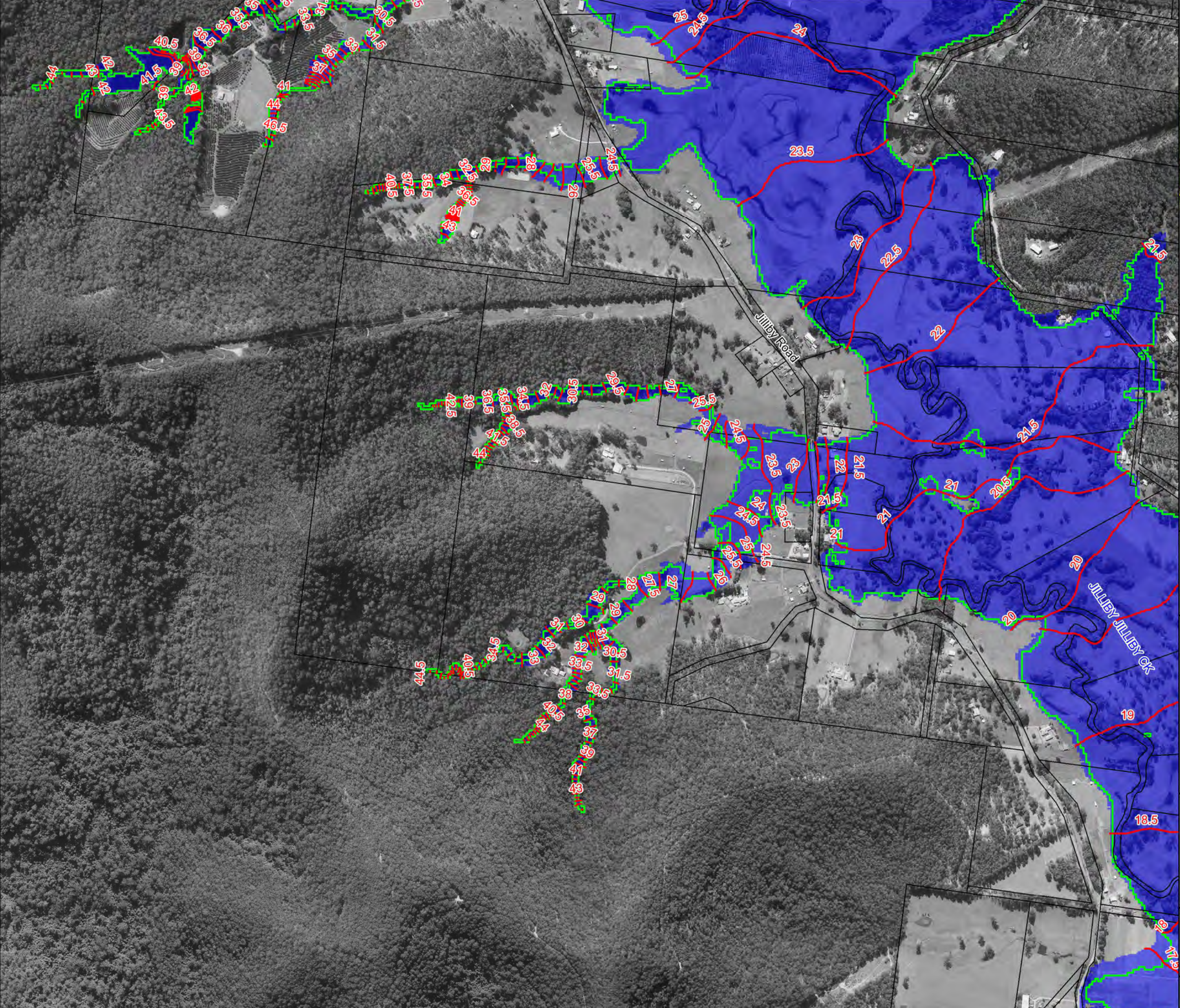
Notes:

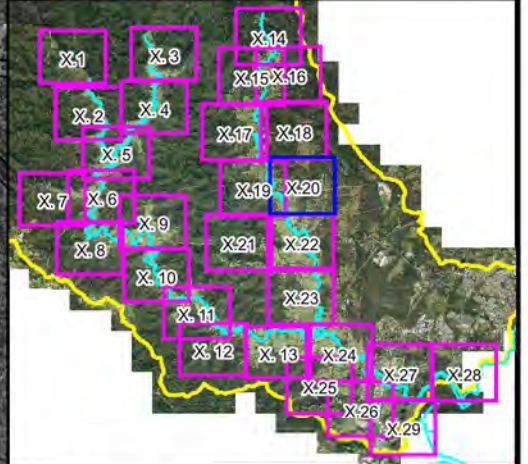
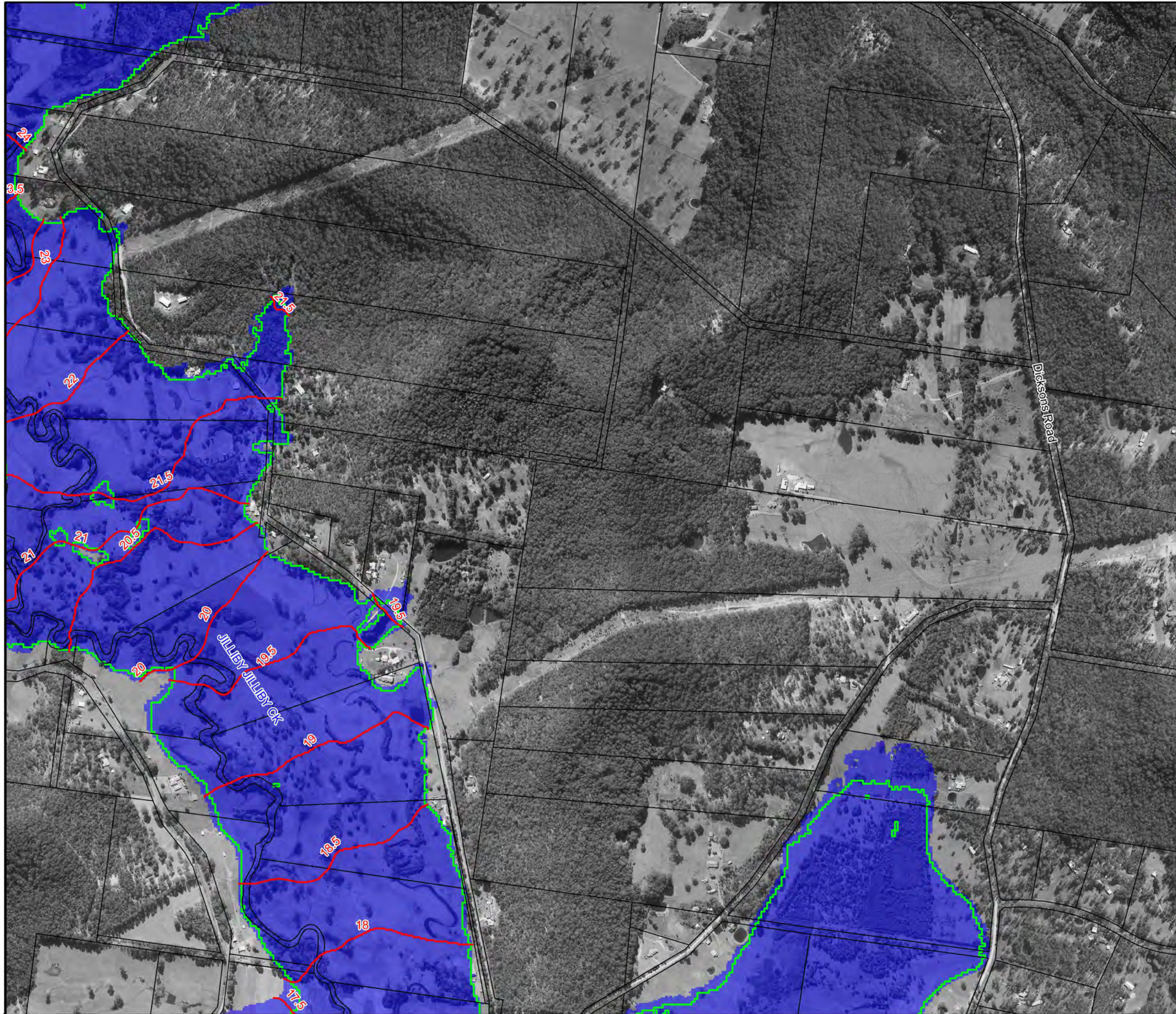


**Figure A11.19:
Flood Planning Area**





Prepared By:
 Catchment Simulation Solutions
Suite 2.01, 210 George St
Sydney, NSW 2000

File Name: Figure A11.19 Flood Planning Area.wor





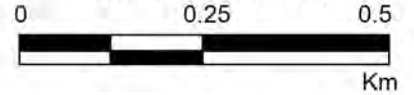
LEGEND

-  Existing 1% AEP Inundation Extent
-  Flood Planning Area
-  Critical Facility
-  Flood Planning Level Contour (0.5m Interval)

Notes:




Scale 1:10,000 (at A3)

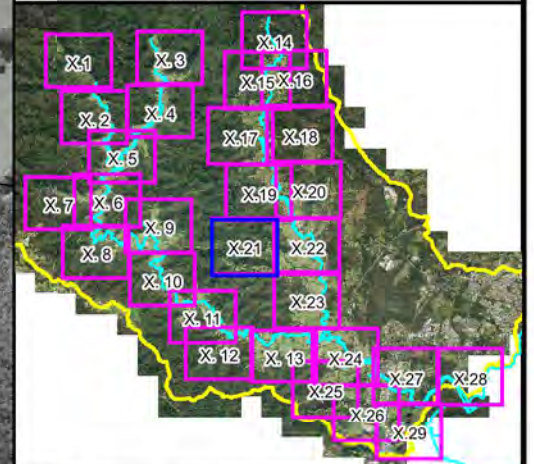


**Figure A11.20:
Flood Planning Area**

Prepared By:

 **Catchment Simulation Solutions**
Suite 2.01, 210 George St
Sydney, NSW 2000

File Name: Figure A11.20 Flood Planning Area.wor



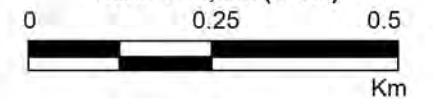
LEGEND

- Existing 1%AEP Inundation Extent
- Flood Planning Area
- Critical Facility
- Flood Planning Level Contour (0.5m Interval)

Notes:



Scale 1:10,000 (at A3)

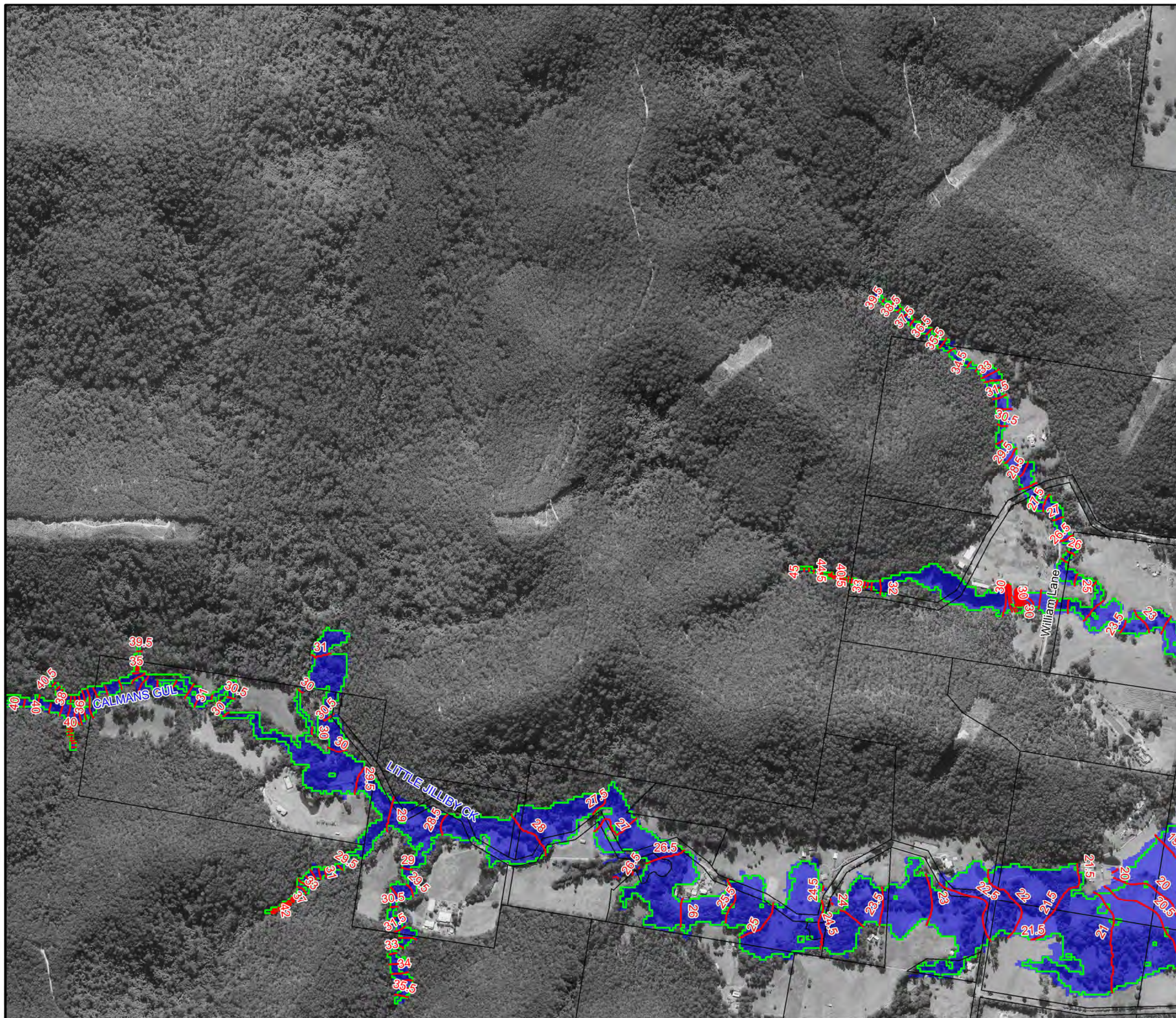


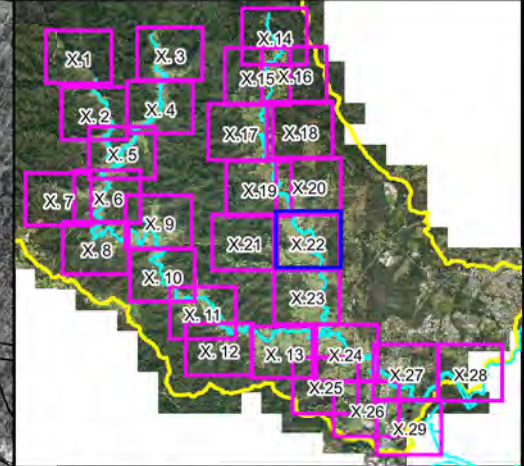
**Figure A11.21:
Flood Planning Area**

Prepared By:

Catchment Simulation Solutions
Suite 2.01, 210 George St
Sydney, NSW 2000

File Name: Figure A11.21 Flood Planning Area.wor

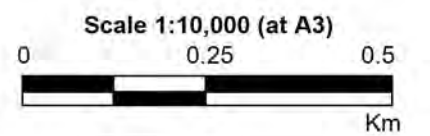




LEGEND

- Existing 1%AEP Inundation Extent
- Flood Planning Area
- Critical Facility
- 20.5 Flood Planning Level Contour (0.5m Interval)

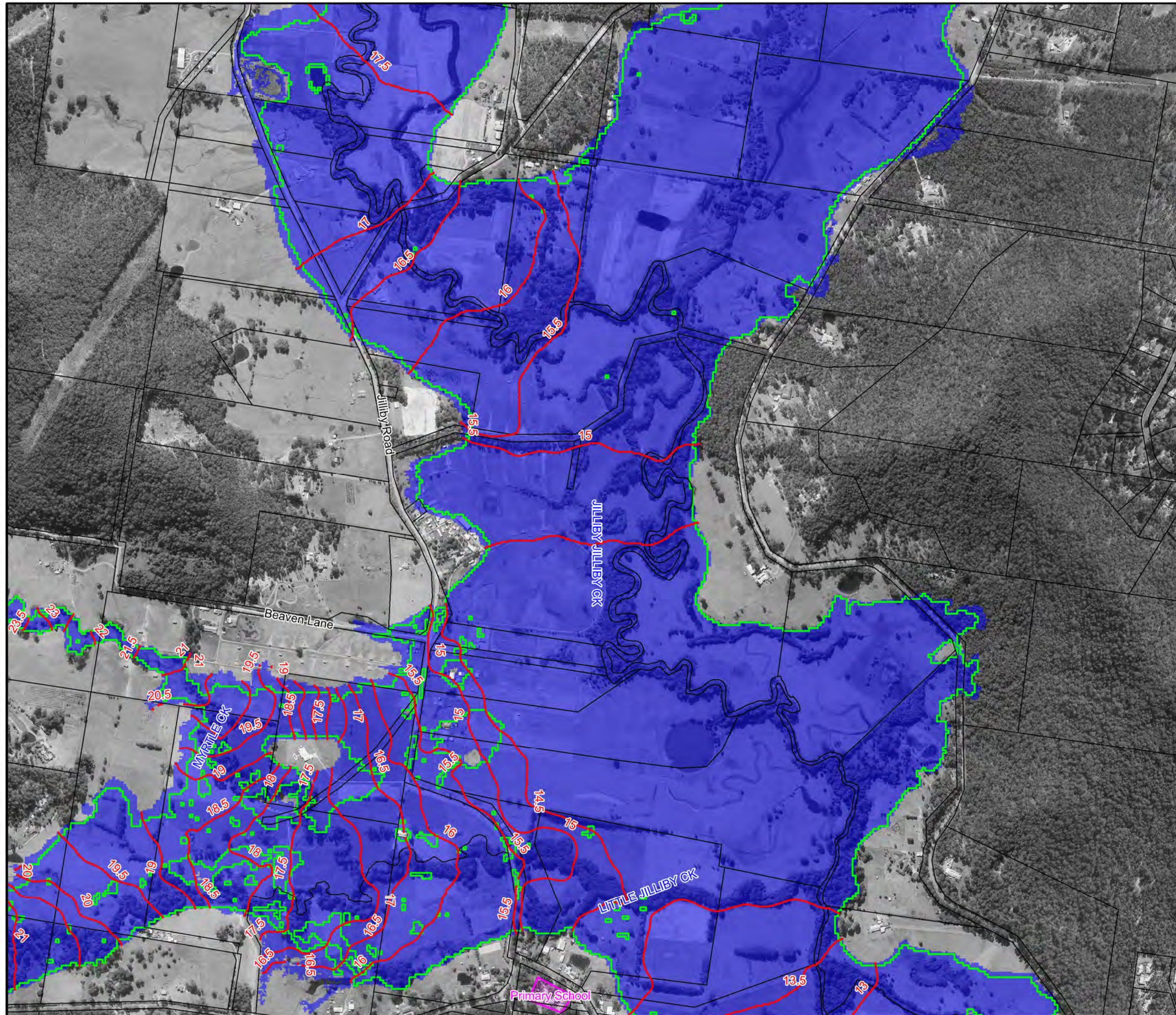
Notes:

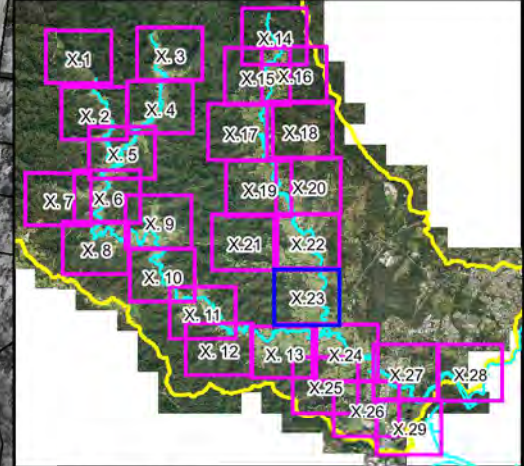
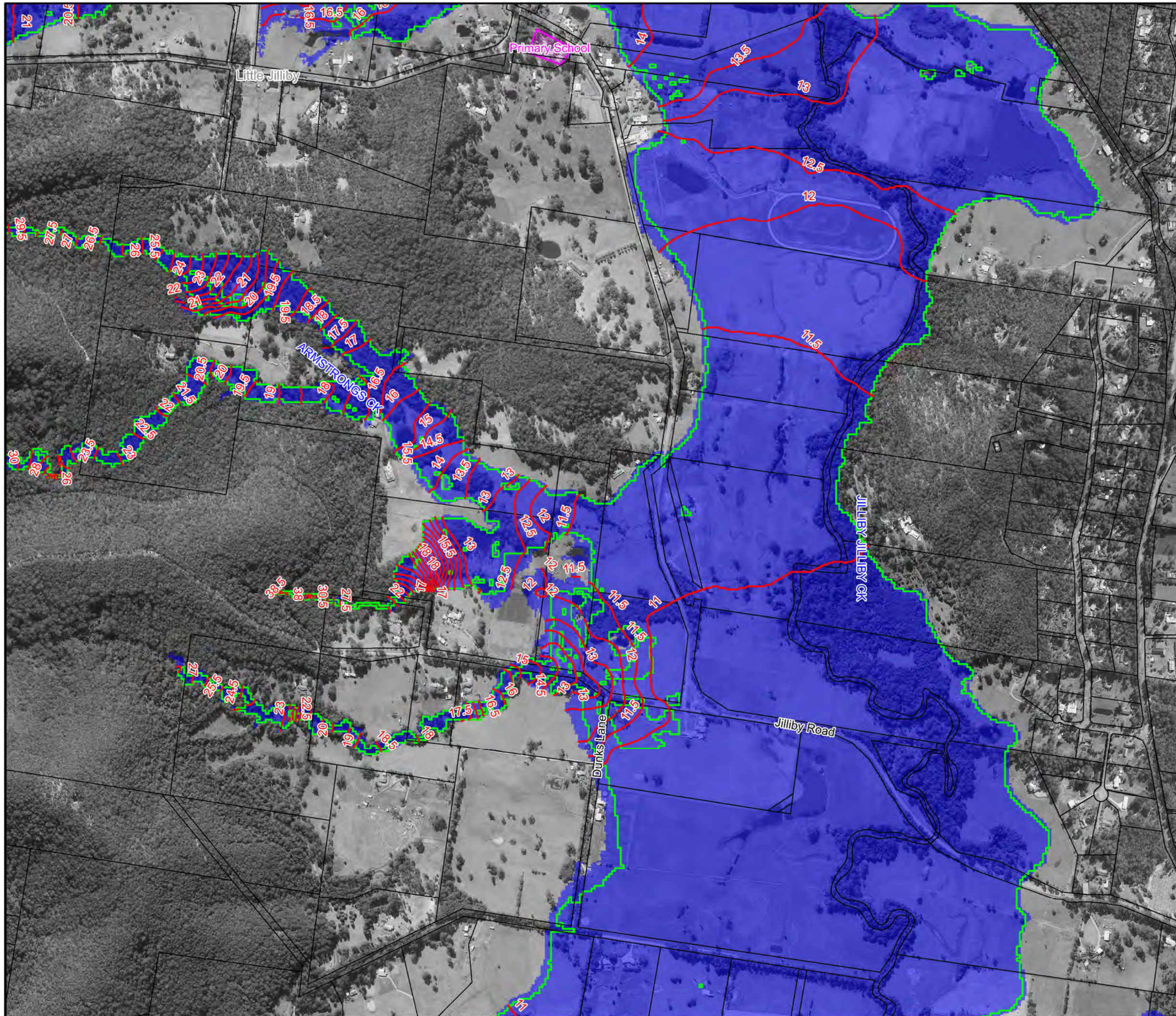


**Figure A11.22:
Flood Planning Area**

Prepared By:
Catchment Simulation Solutions
 Suite 2.01, 210 George St
 Sydney, NSW 2000

File Name: Figure A11.22 Flood Planning Area.wor

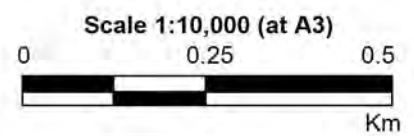




LEGEND

- Existing 1% AEP Inundation Extent
- Flood Planning Area
- Critical Facility
- Flood Planning Level Contour (0.5m Interval)
- 20.5

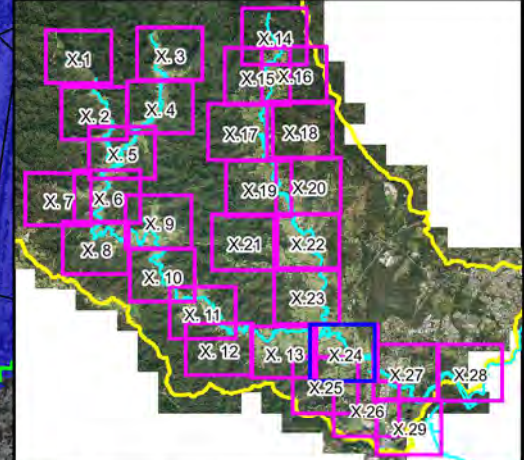
Notes:



**Figure A11.23:
Flood Planning Area**

Prepared By:
 Catchment Simulation Solutions
Suite 2.01, 210 George St
Sydney, NSW 2000

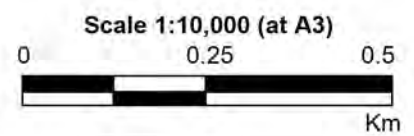
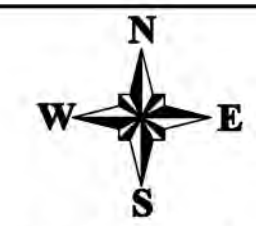
File Name: Figure A11.23 Flood Planning Area.wor



LEGEND

- Existing 1%AEP Inundation Extent
- Flood Planning Area
- Critical Facility
- Flood Planning Level Contour (0.5m Interval)

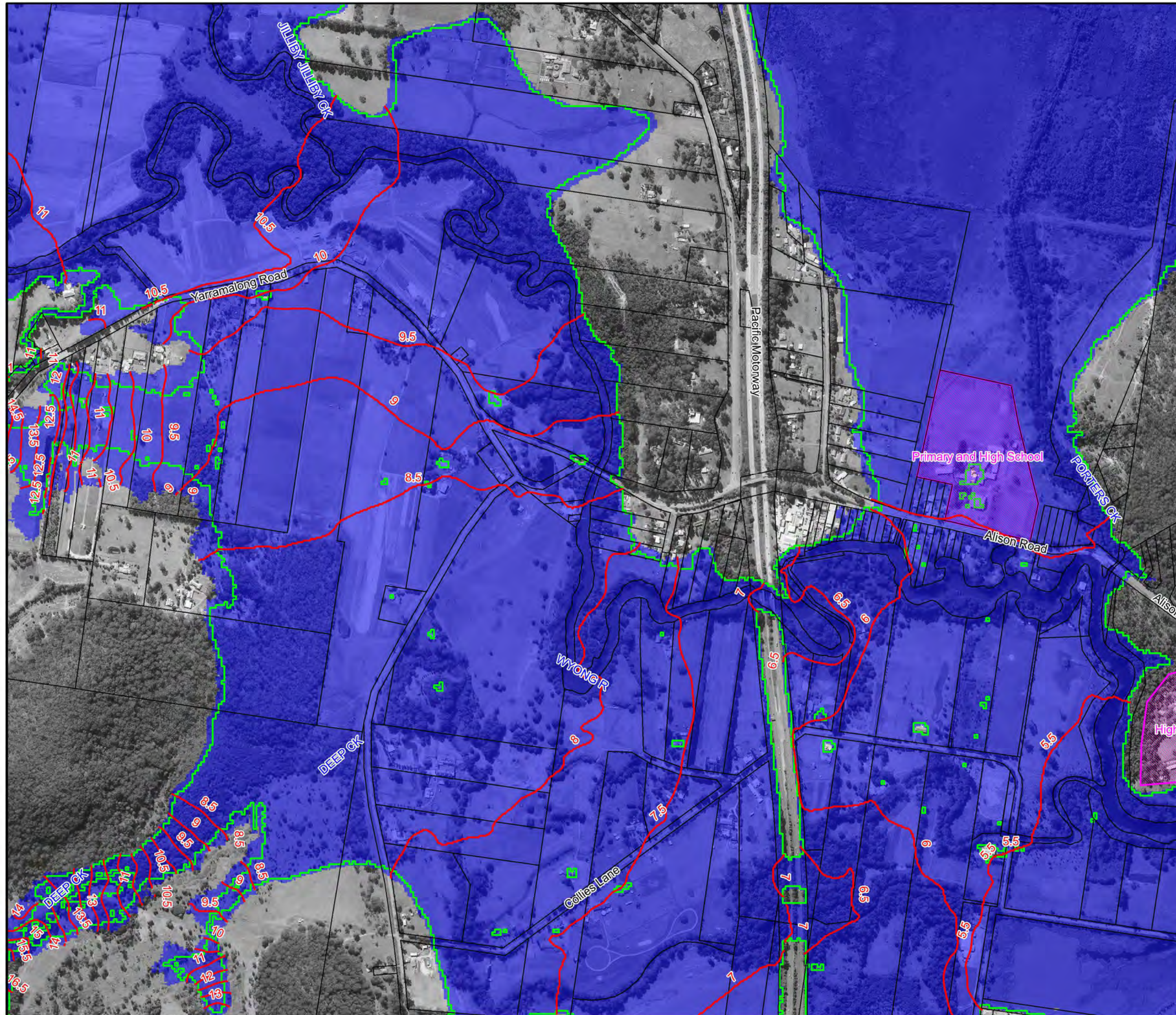
Notes:

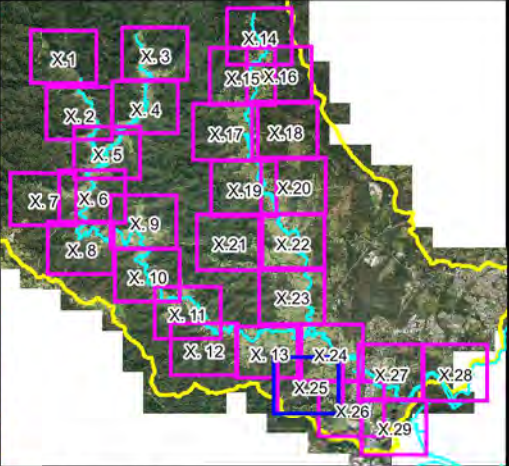
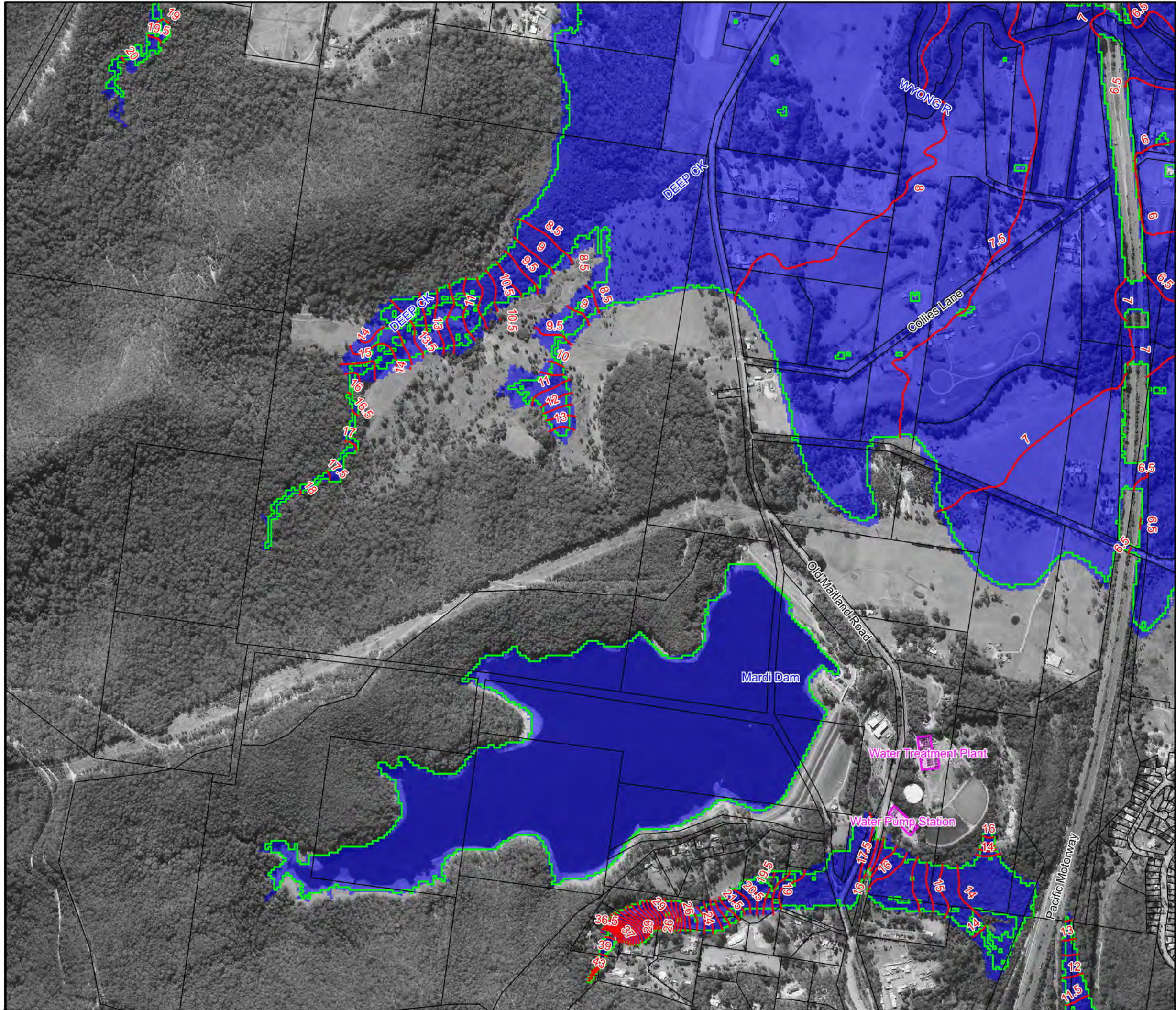


**Figure A11.24:
Flood Planning Area**

Prepared By:
 Catchment Simulation Solutions
 Suite 2.01, 210 George St
 Sydney, NSW 2000

File Name: Figure A11.24 Flood Planning Area.wor

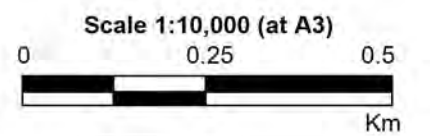




LEGEND

- Existing 1%AEP Inundation Extent
- Flood Planning Area
- Critical Facility
- 20.5 Flood Planning Level
- Contour (0.5m Interval)

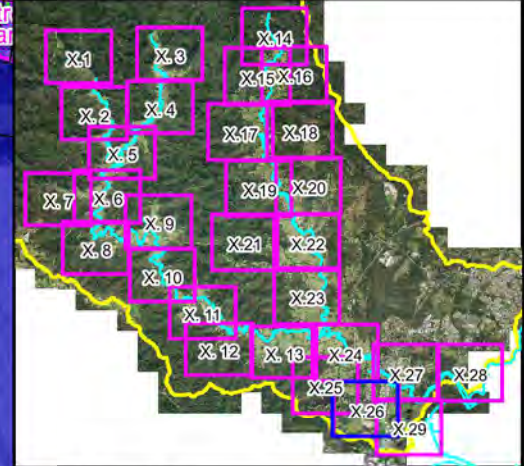
Notes:



**Figure A11.25:
Flood Planning Area**

Prepared By:
Catchment Simulation Solutions
 Suite 2.01, 210 George St
 Sydney, NSW 2000

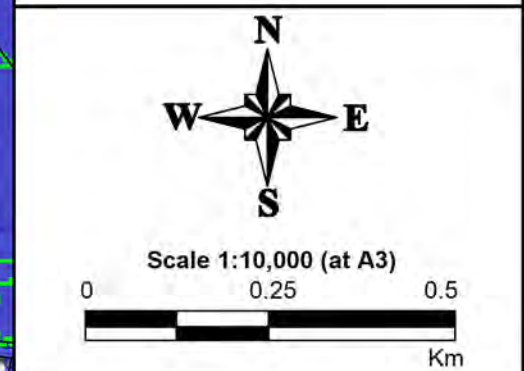
File Name: Figure A11.25 Flood Planning Area.wor



LEGEND

- Existing 1% AEP Inundation Extent
- Flood Planning Area
- Critical Facility
- 20.5 Flood Planning Level Contour (0.5m Interval)

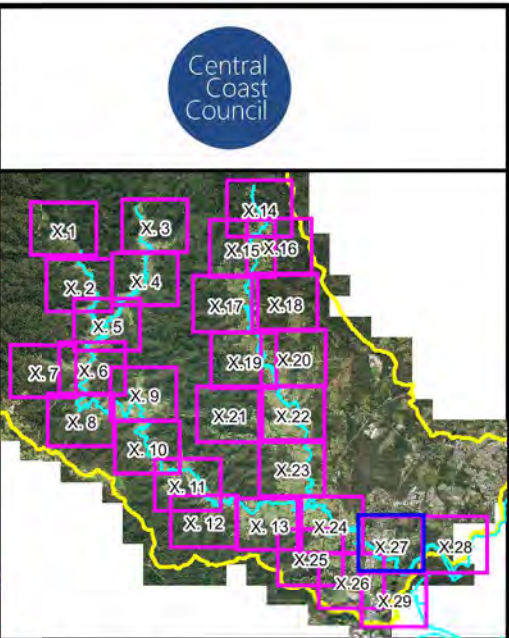
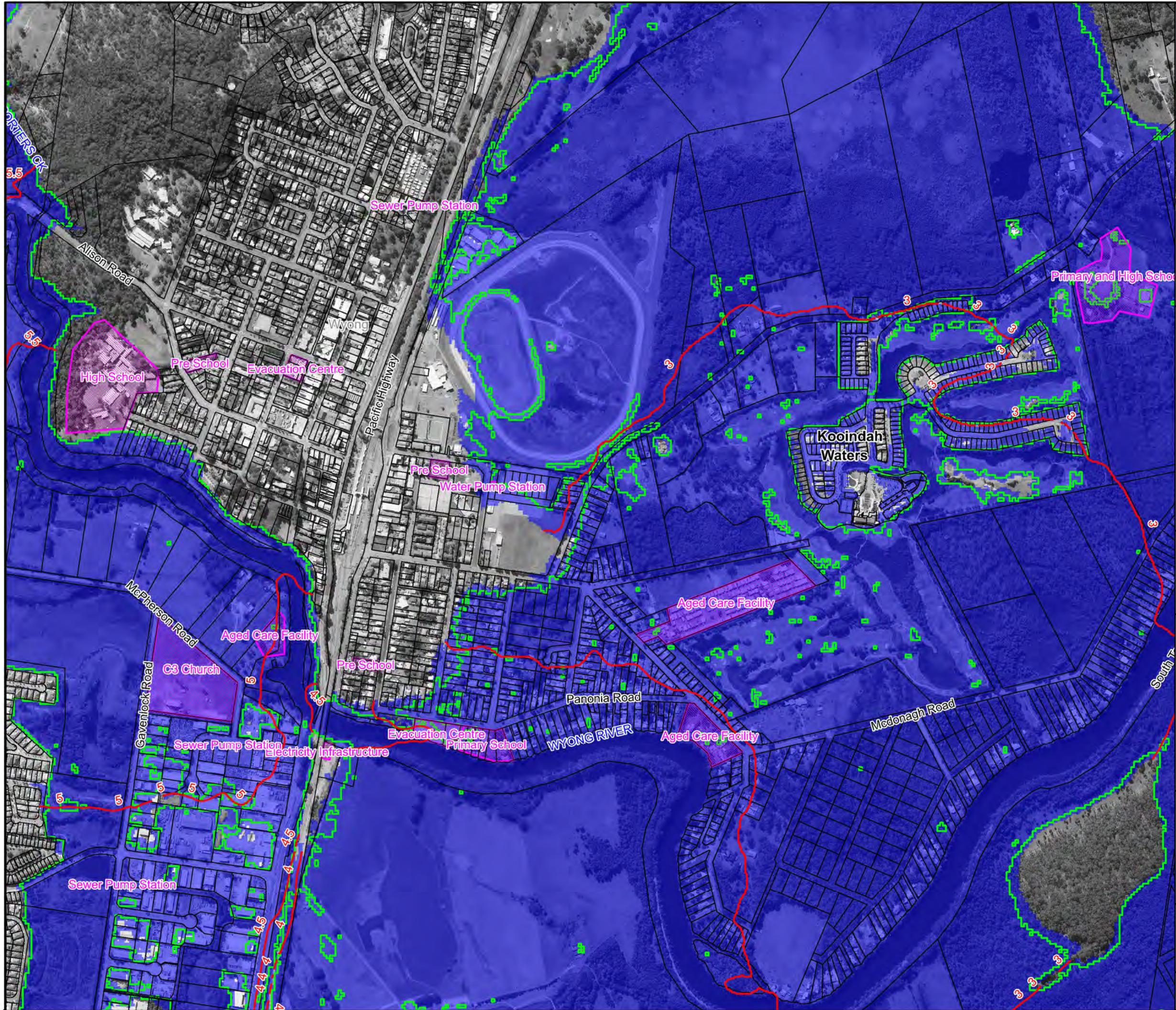
Notes:



**Figure A11.26:
Flood Planning Area**

Prepared By:
Catchment Simulation Solutions
 Suite 2.01, 210 George St
 Sydney, NSW 2000

File Name: Figure A11.26 Flood Planning Area.wor



LEGEND

- Existing 1% AEP Inundation Extent
- Flood Planning Area
- Critical Facility
- 20.5 Flood Planning Level Contour (0.5m Interval)

Notes:

N
W —+— E
S

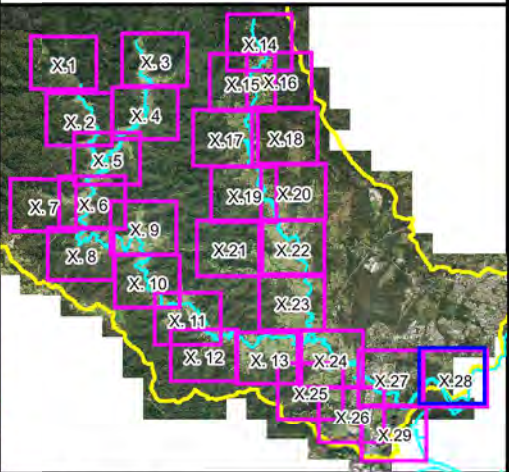
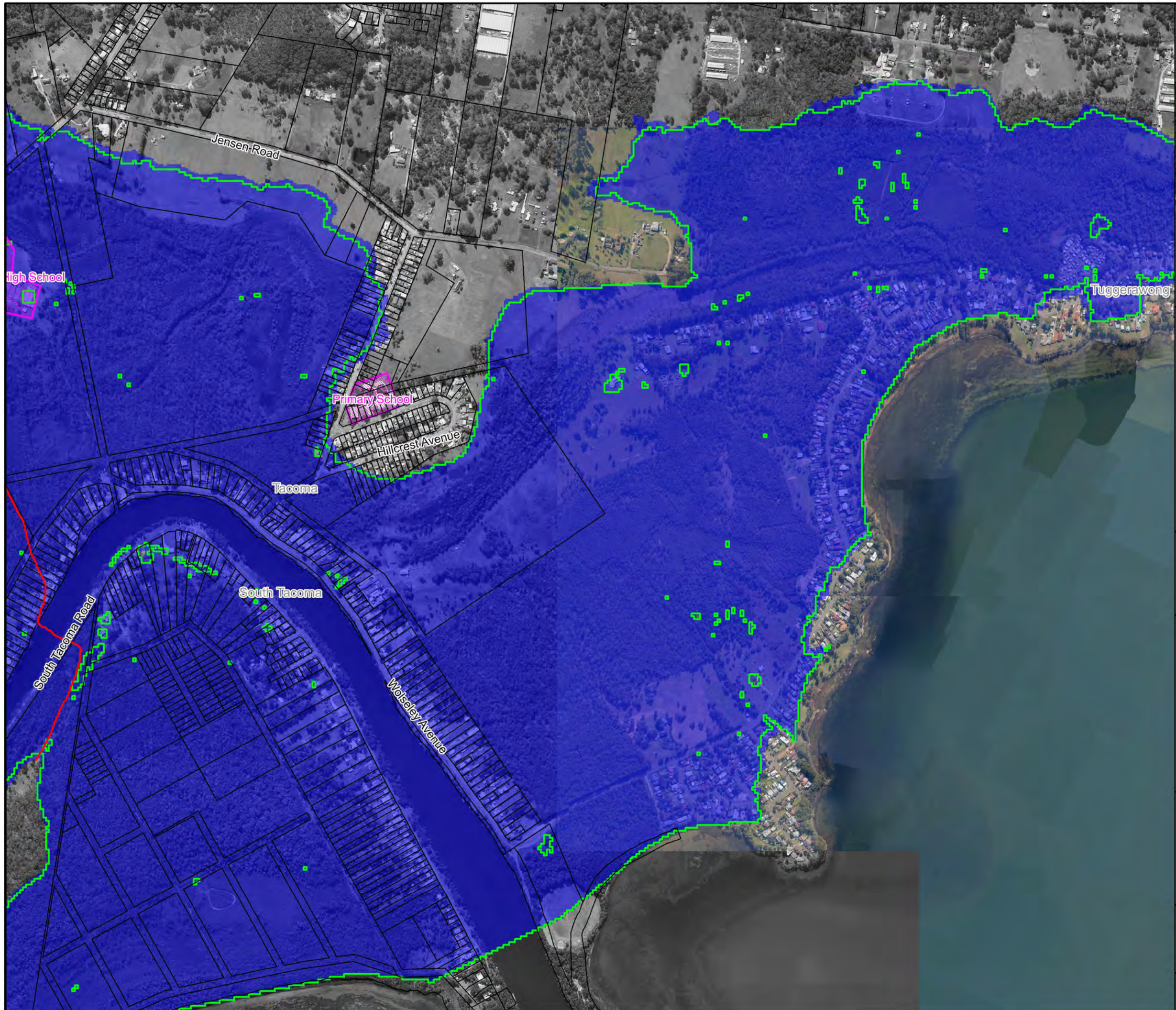
Scale 1:10,000 (at A3)

0 0.25 0.5
Km

**Figure A11.27:
Flood Planning Area**

Prepared By:
Catchment Simulation Solutions
 Suite 2.01, 210 George St
 Sydney, NSW 2000

File Name: Figure A11.27 Flood Planning Area.wor



LEGEND

- Existing 1% AEP Inundation Extent
- Flood Planning Area
- Critical Facility
- Flood Planning Level Contour (0.5m Interval)
- 20.5

Notes:

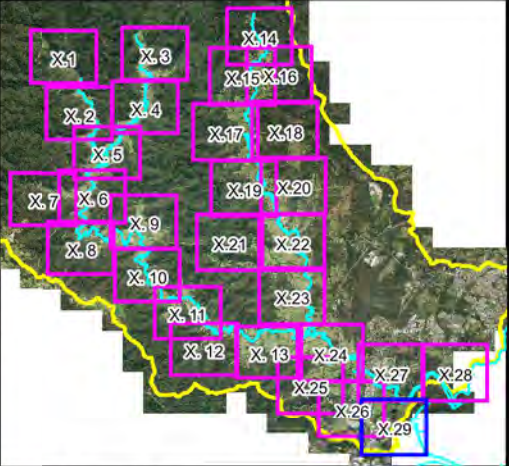
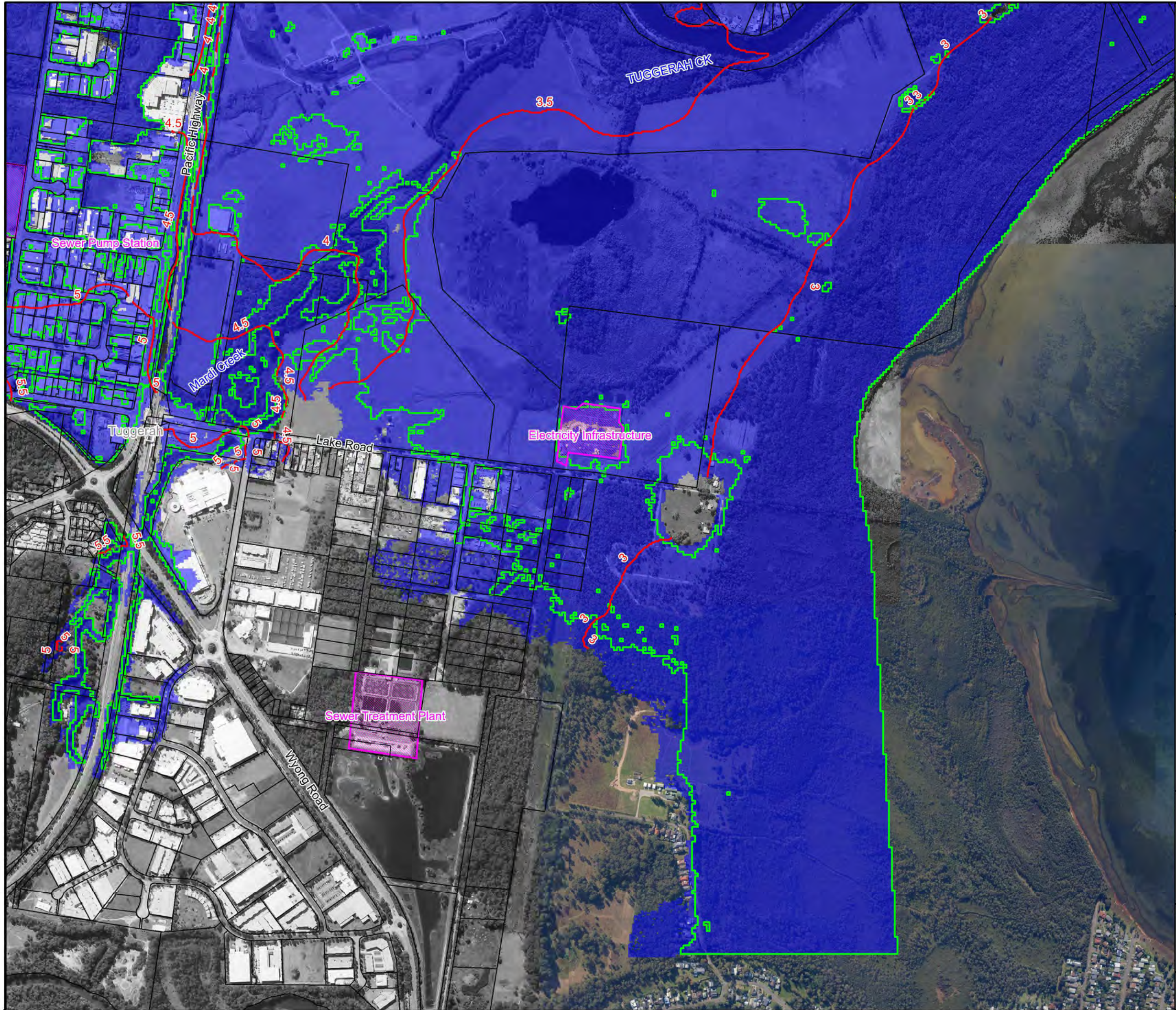
Scale 1:10,000 (at A3)

0 0.25 0.5 Km

**Figure A11.28:
Flood Planning Area**

Prepared By:
 Catchment Simulation Solutions
 Suite 2.01, 210 George St
 Sydney, NSW 2000

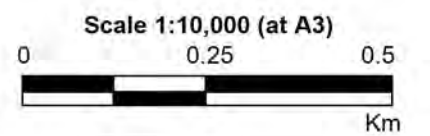
File Name: Figure A11.28 Flood Planning Area.wor



LEGEND

- Existing 1% AEP Inundation Extent
- Flood Planning Area
- Critical Facility
- 20.5 Flood Planning Level Contour (0.5m Interval)

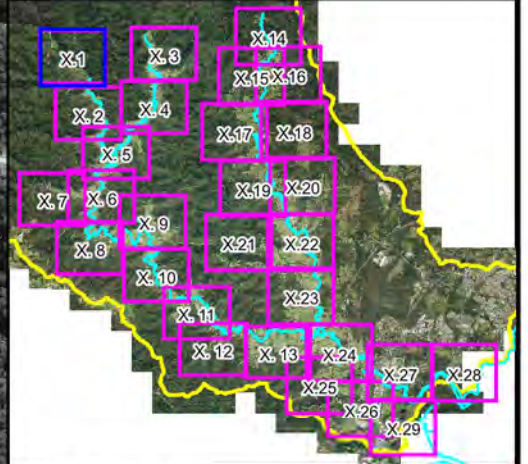
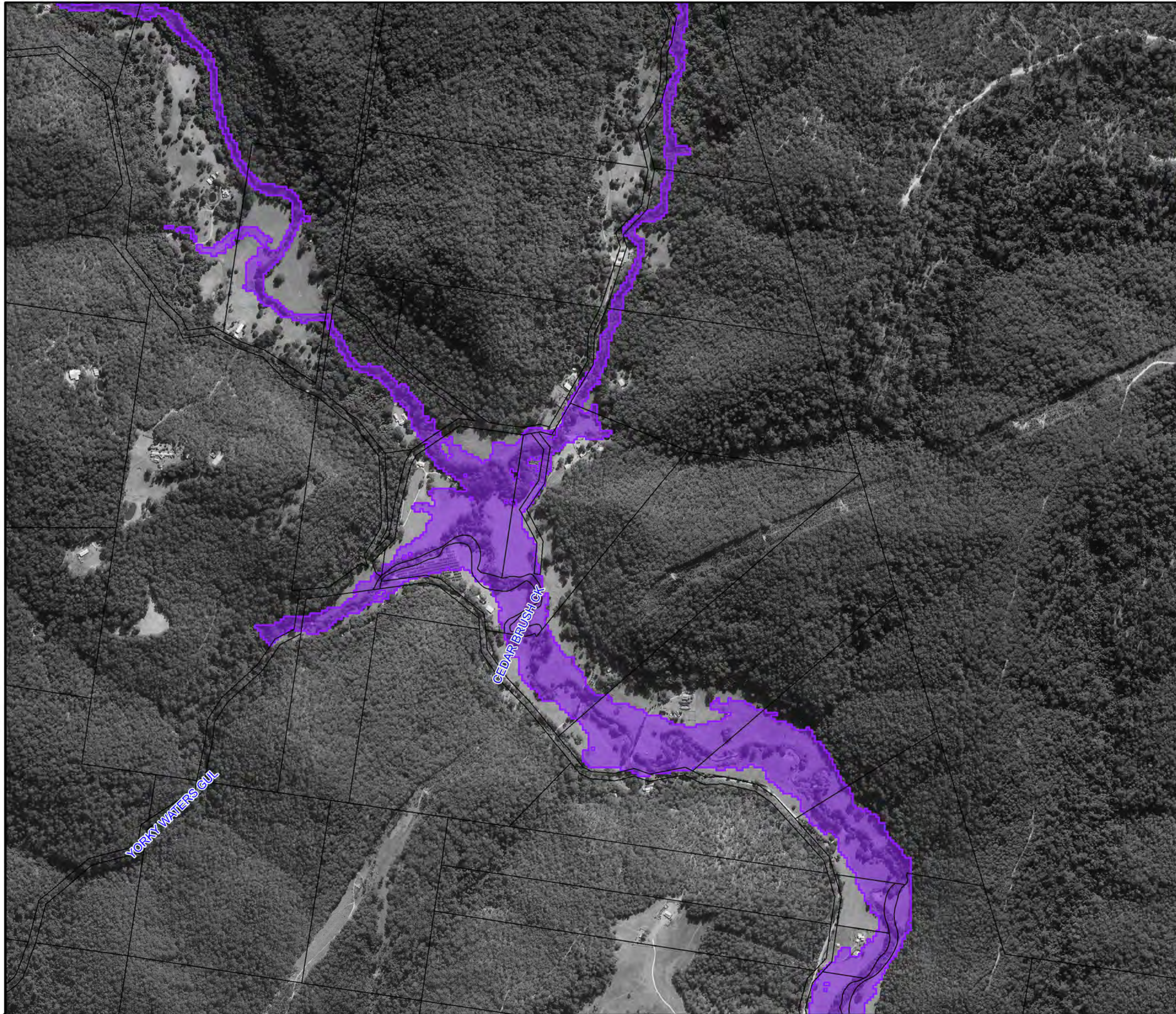
Notes:



**Figure A11.29:
Flood Planning Area**

Prepared By:
Catchment Simulation Solutions
 Suite 2.01, 210 George St
 Sydney, NSW 2000

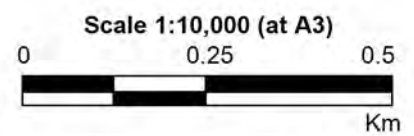
File Name: Figure A11.29 Flood Planning Area.wor



LEGEND

- 20% AEP Flood Extent
- Critical Facility
- Flood Risk**
- No Risk
- Very Low
- Low
- Medium
- High
- Extreme

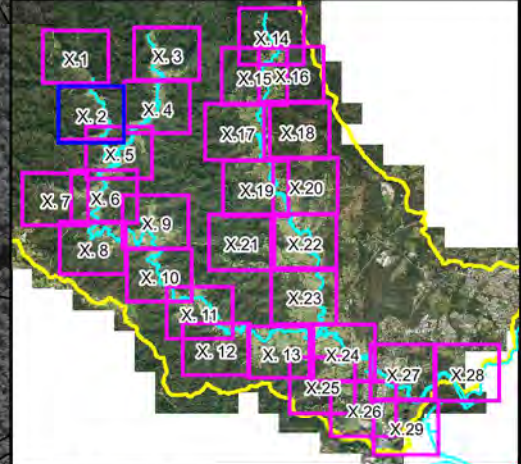
Notes:



**Figure A12.1:
Existing Flood
Risk for the
20% AEP Event**

Prepared By:
Catchment Simulation Solutions
 Suite 2.01, 210 George St
 Sydney, NSW 2000

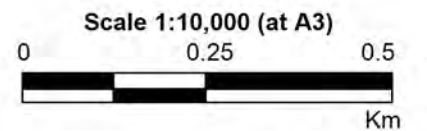
File Name: Figure A12.1 Existing Flood Risk for the 20% AEP Event.wor




LEGEND

-  20% AEP Flood Extent
-  Critical Facility
- Flood Risk**
 -  No Risk
 -  Very Low
 -  Low
 -  Medium
 -  High
 -  Extreme

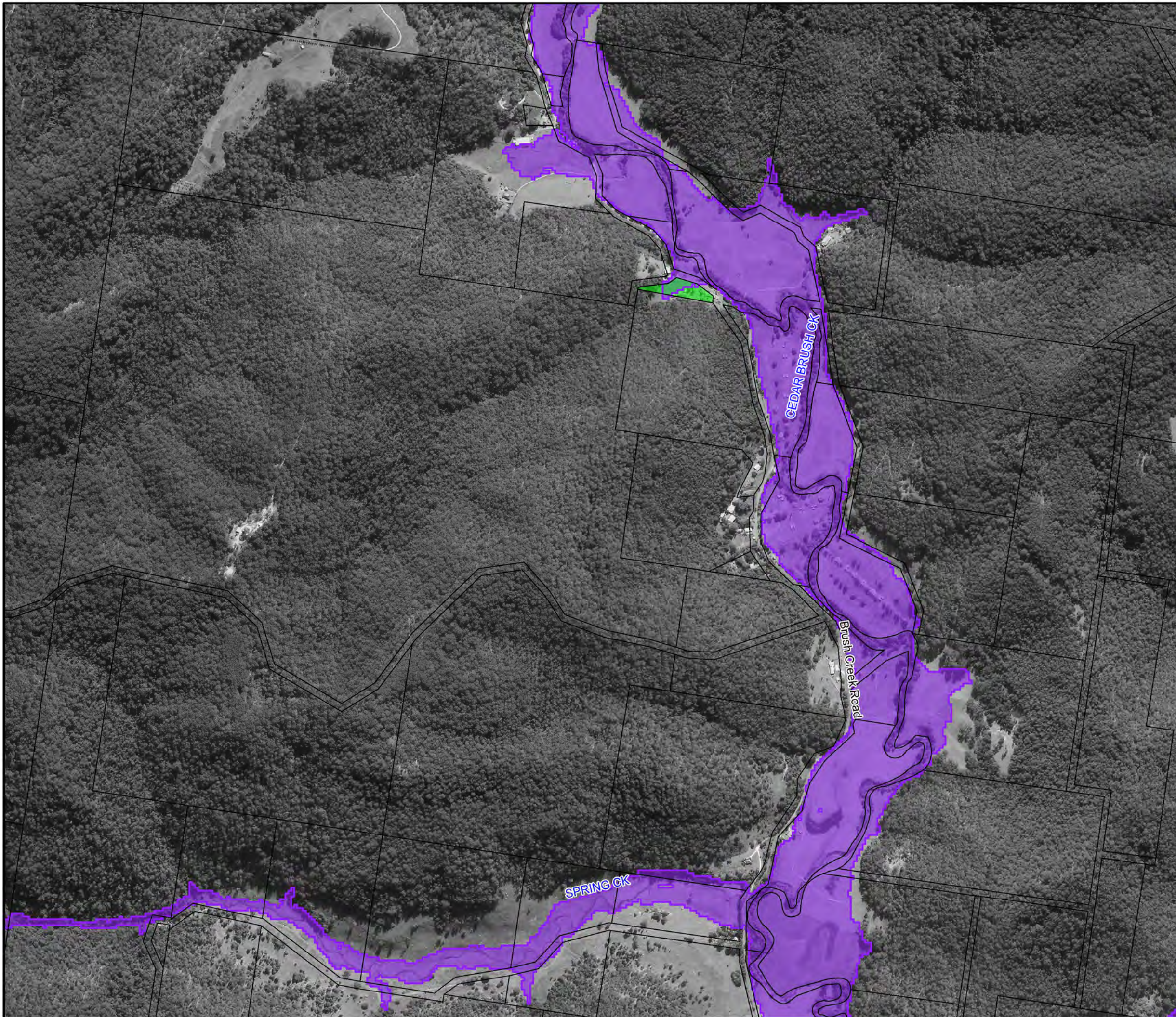
Notes:

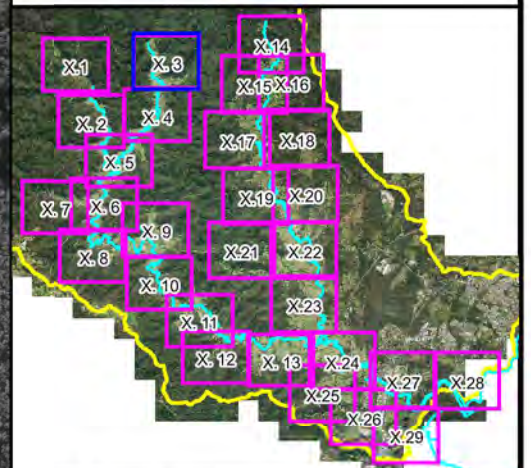


**Figure A12.2:
Existing Flood
Risk for the
20% AEP Event**

Prepared By:
 **Catchment Simulation Solutions**
Suite 2.01, 210 George St
Sydney, NSW 2000

File Name: Figure A12.2 Existing Flood Risk for the 20% AEP Event.wor





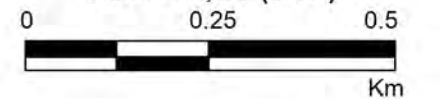
LEGEND

- 20% AEP Flood Extent
- Critical Facility
- Flood Risk**
 - No Risk
 - Very Low
 - Low
 - Medium
 - High
 - Extreme

Notes:



Scale 1:10,000 (at A3)

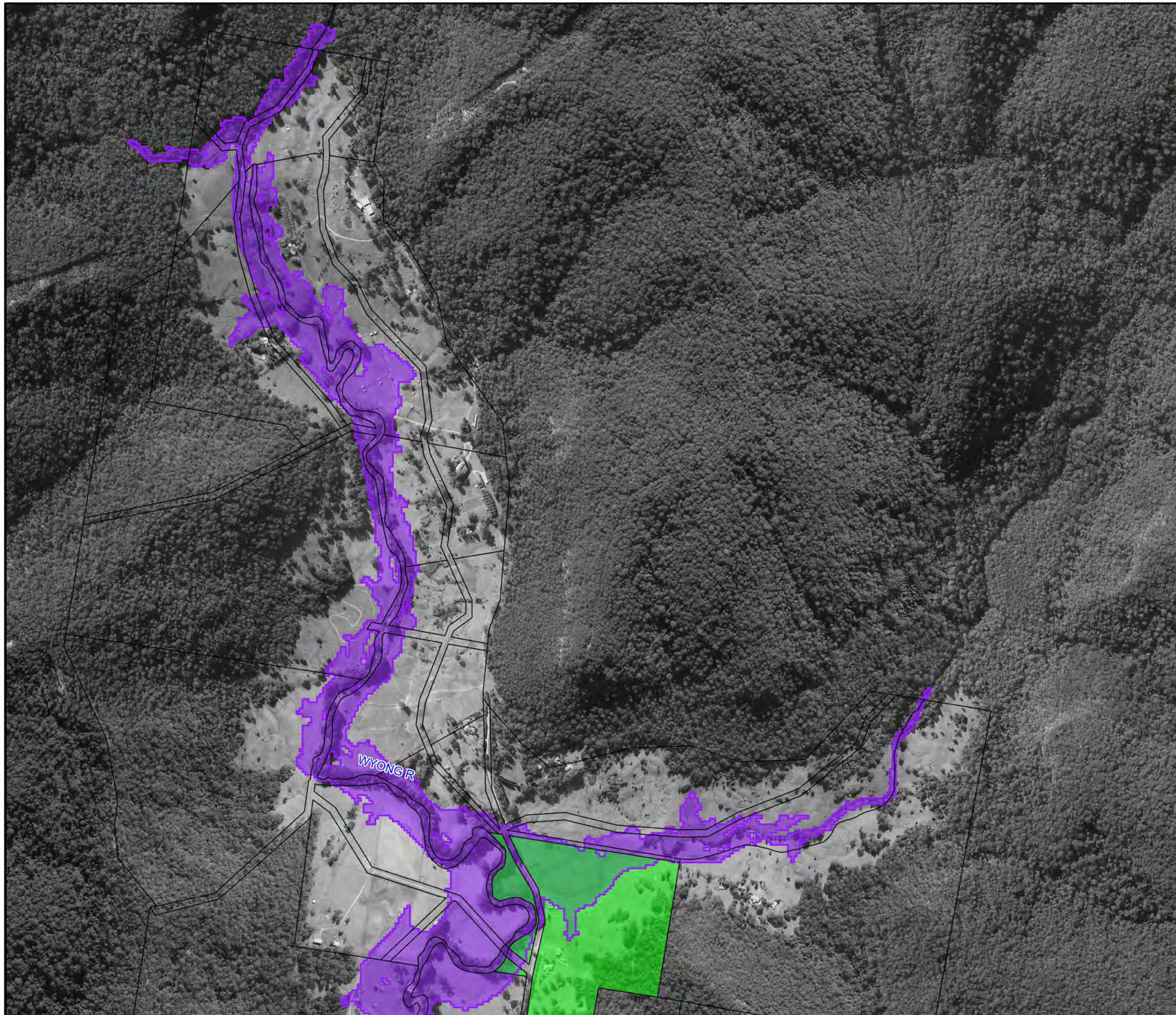


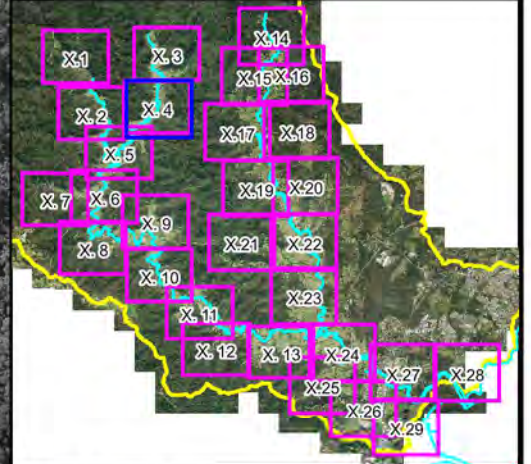
**Figure A12.3:
Existing Flood
Risk for the
20% AEP Event**

Prepared By:

Catchment Simulation Solutions
Suite 2.01, 210 George St
Sydney, NSW 2000

File Name: Figure A12.3 Existing Flood Risk for the 20% AEP Event.wor

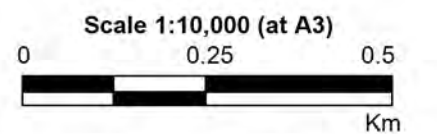




LEGEND

- 20% AEP Flood Extent
- Critical Facility
- Flood Risk**
 - No Risk
 - Very Low
 - Low
 - Medium
 - High
 - Extreme

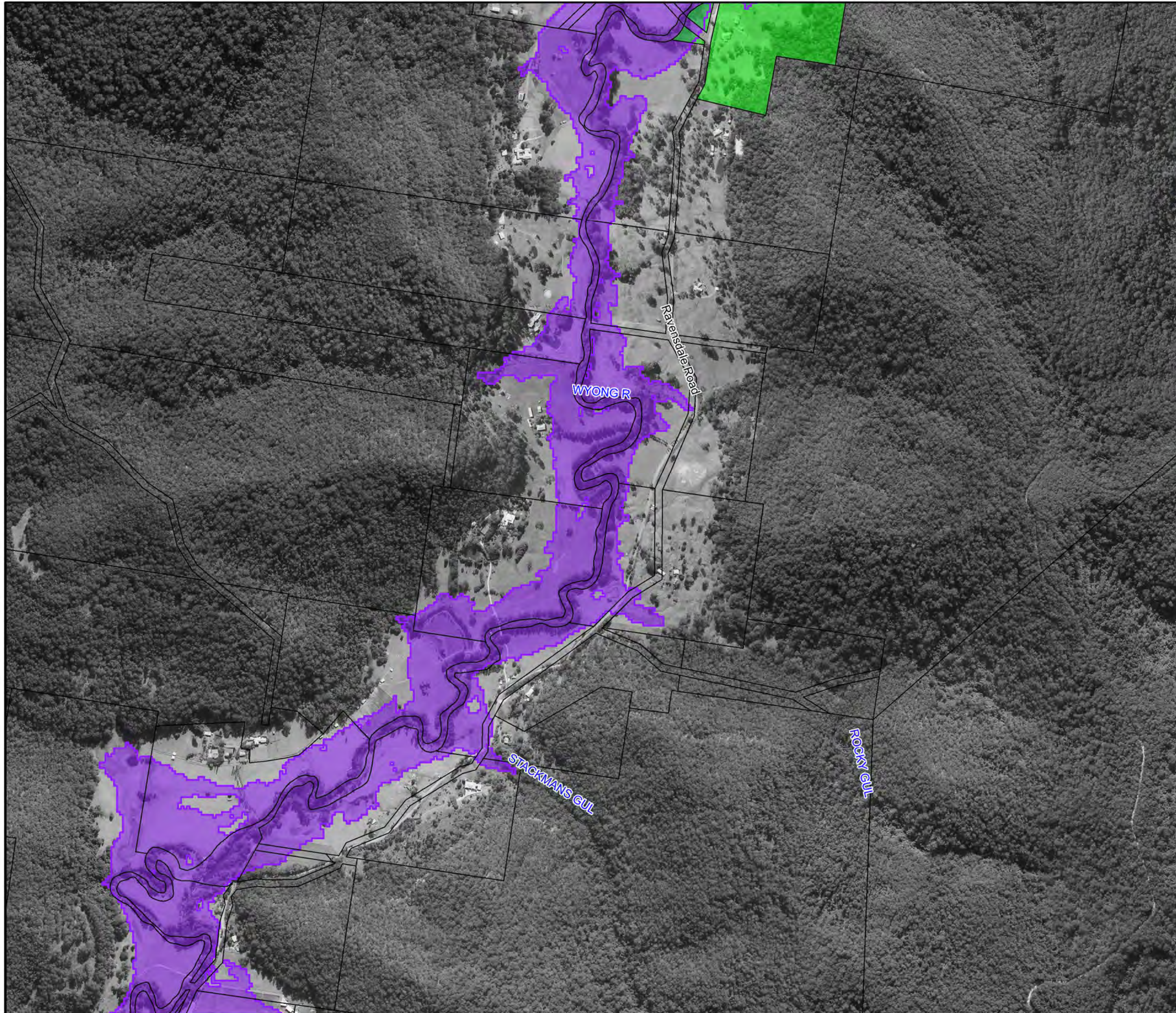
Notes:

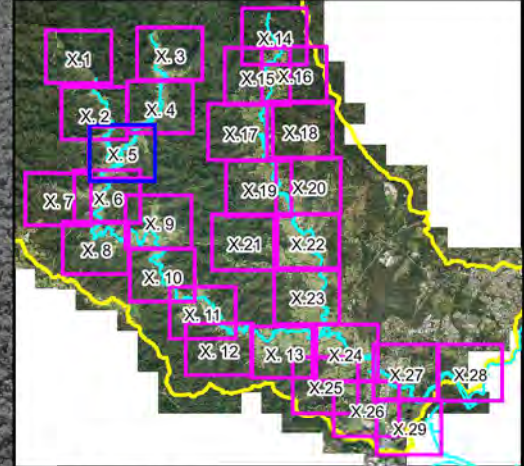


**Figure A12.4:
Existing Flood
Risk for the
20% AEP Event**

Prepared By:
 Catchment Simulation Solutions
Suite 2.01, 210 George St
Sydney, NSW 2000

File Name: Figure A12.4 Existing Flood Risk
for the 20% AEP Event.wor

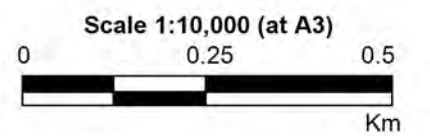




LEGEND

- 20% AEP Flood Extent
- Critical Facility
- Flood Risk**
 - No Risk
 - Very Low
 - Low
 - Medium
 - High
 - Extreme

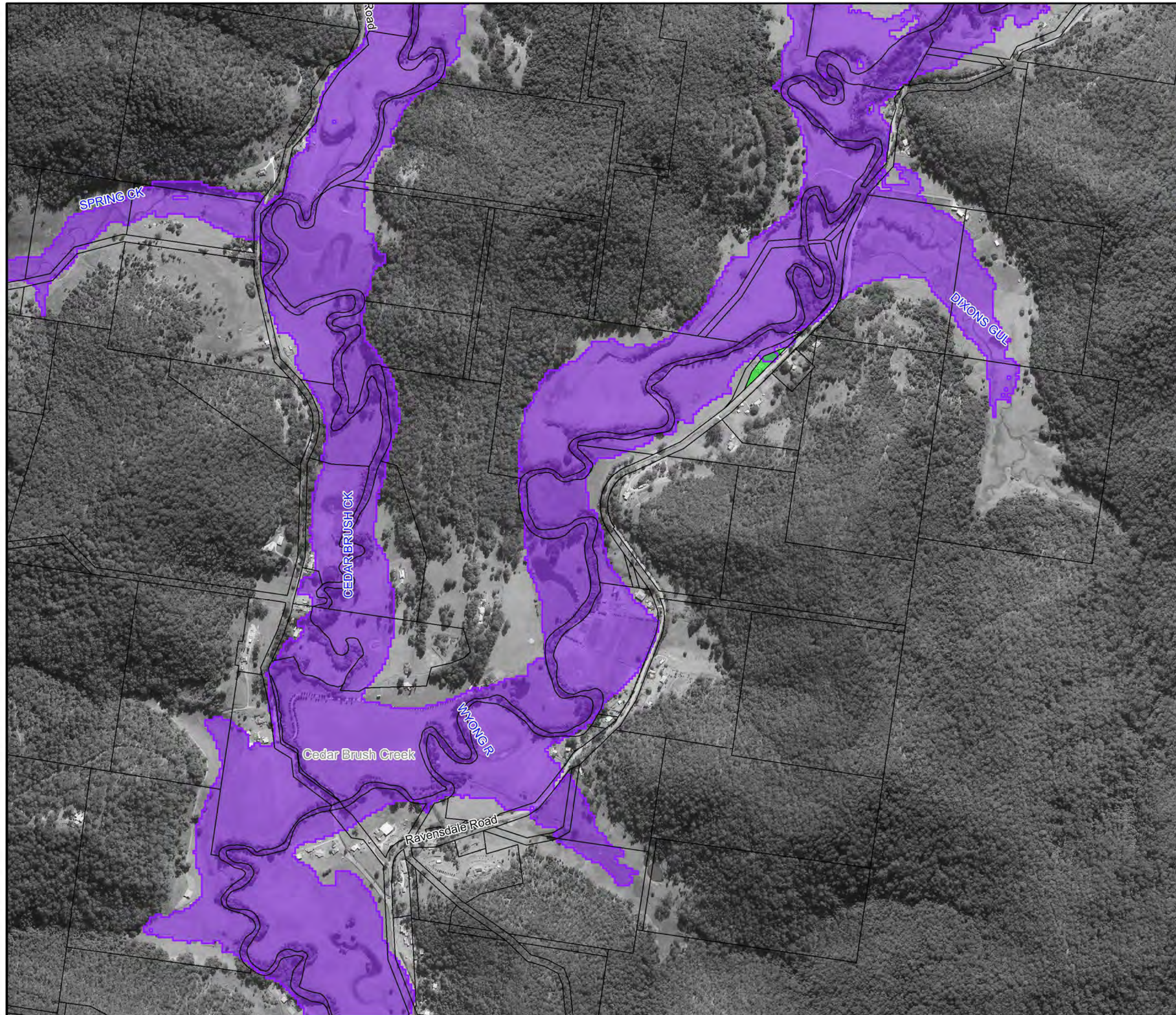
Notes:

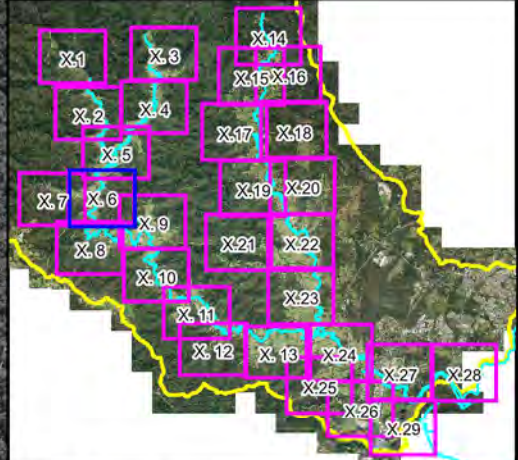


**Figure A12.5:
Existing Flood
Risk for the
20% AEP Event**

Prepared By:
 Catchment Simulation Solutions
 Suite 2.01, 210 George St
 Sydney, NSW 2000

File Name: Figure A12.5 Existing Flood Risk for the 20% AEP Event.wor

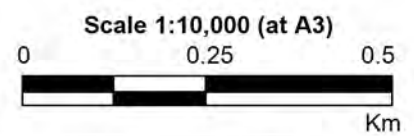




LEGEND

- 20% AEP Flood Extent
- Critical Facility
- Flood Risk**
 - No Risk
 - Very Low
 - Low
 - Medium
 - High
 - Extreme

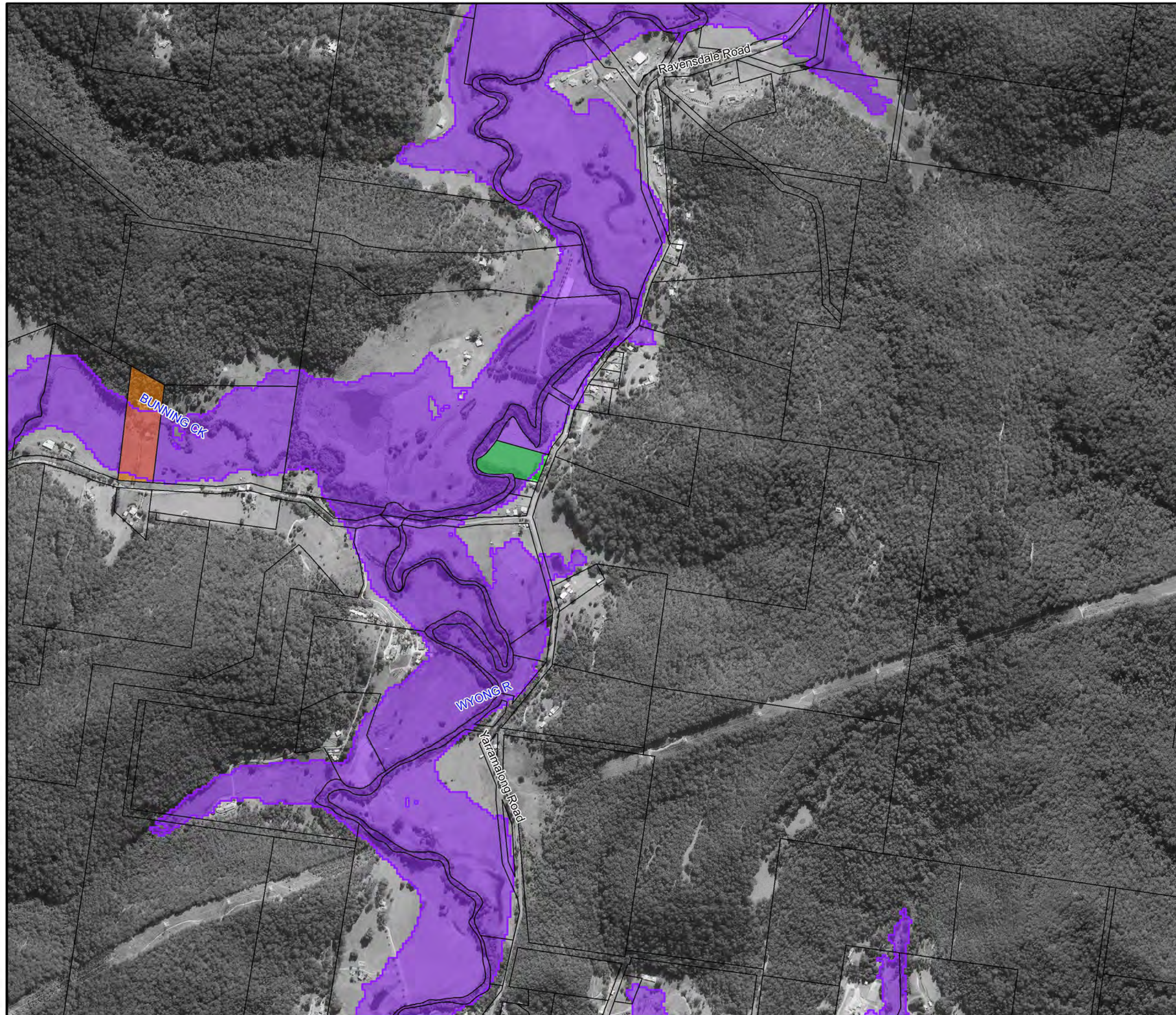
Notes:

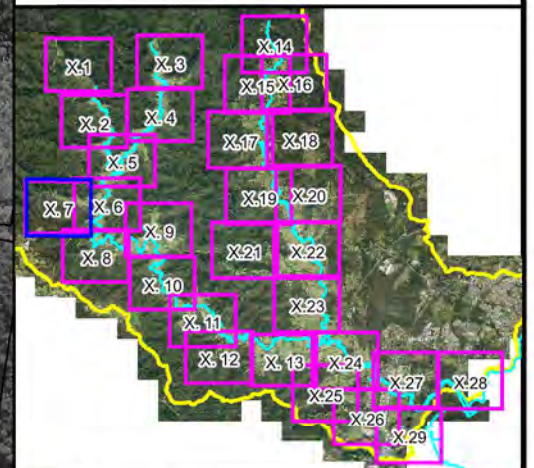


**Figure A12.6:
Existing Flood
Risk for the
20% AEP Event**

Prepared By:
 Catchment Simulation Solutions
Suite 2.01, 210 George St
Sydney, NSW 2000

File Name: Figure A12.6 Existing Flood Risk for the 20% AEP Event.wor

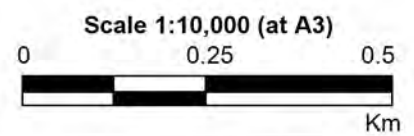
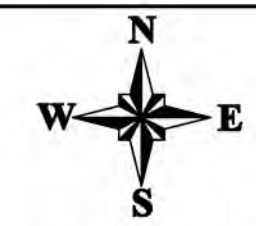




LEGEND

- 20% AEP Flood Extent
- Critical Facility
- Flood Risk**
 - No Risk
 - Very Low
 - Low
 - Medium
 - High
 - Extreme

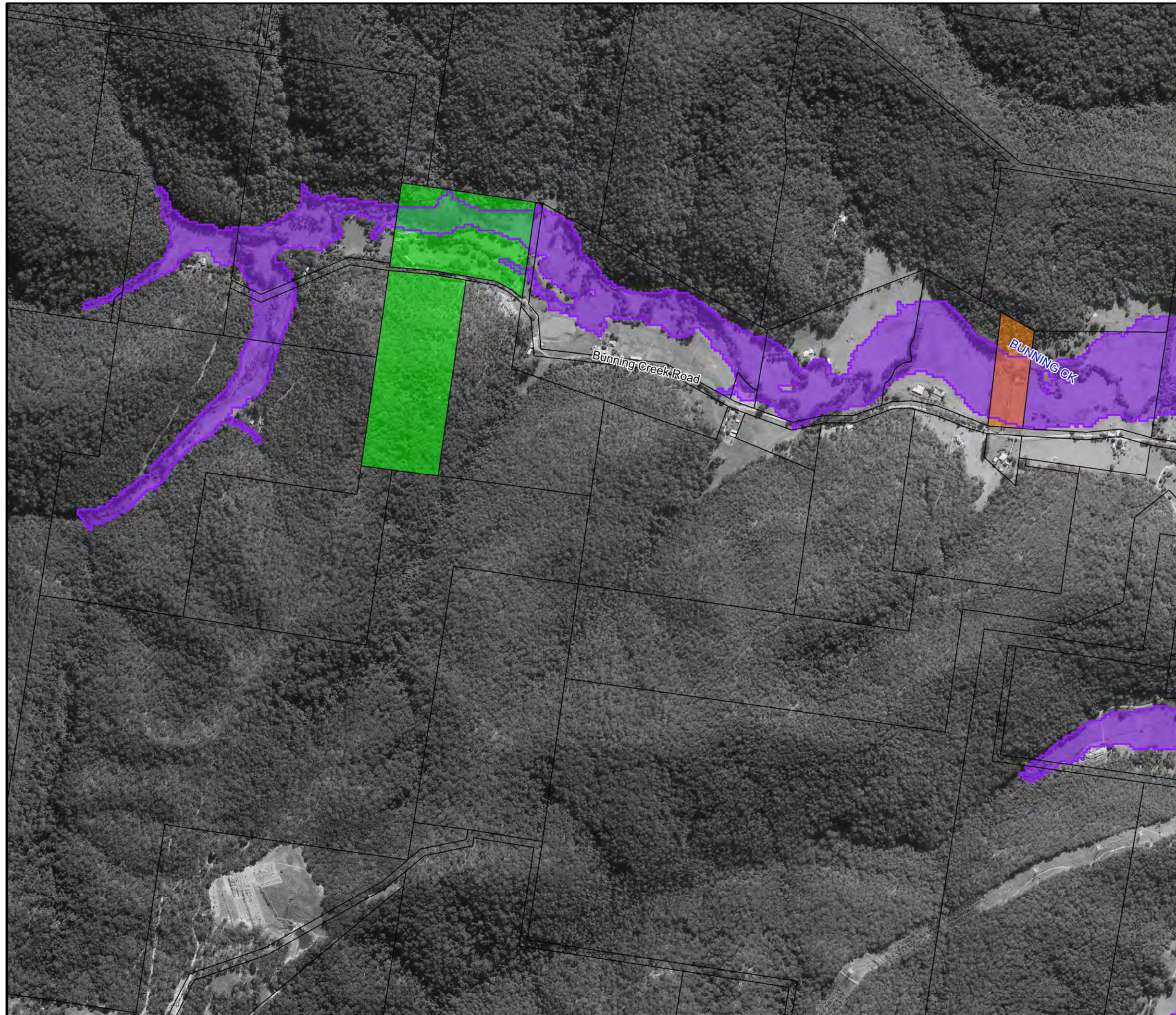
Notes:

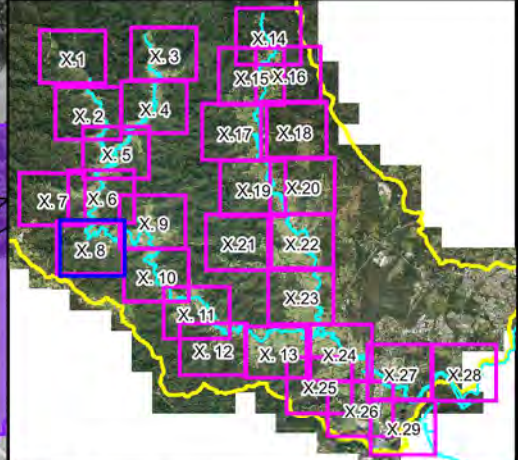
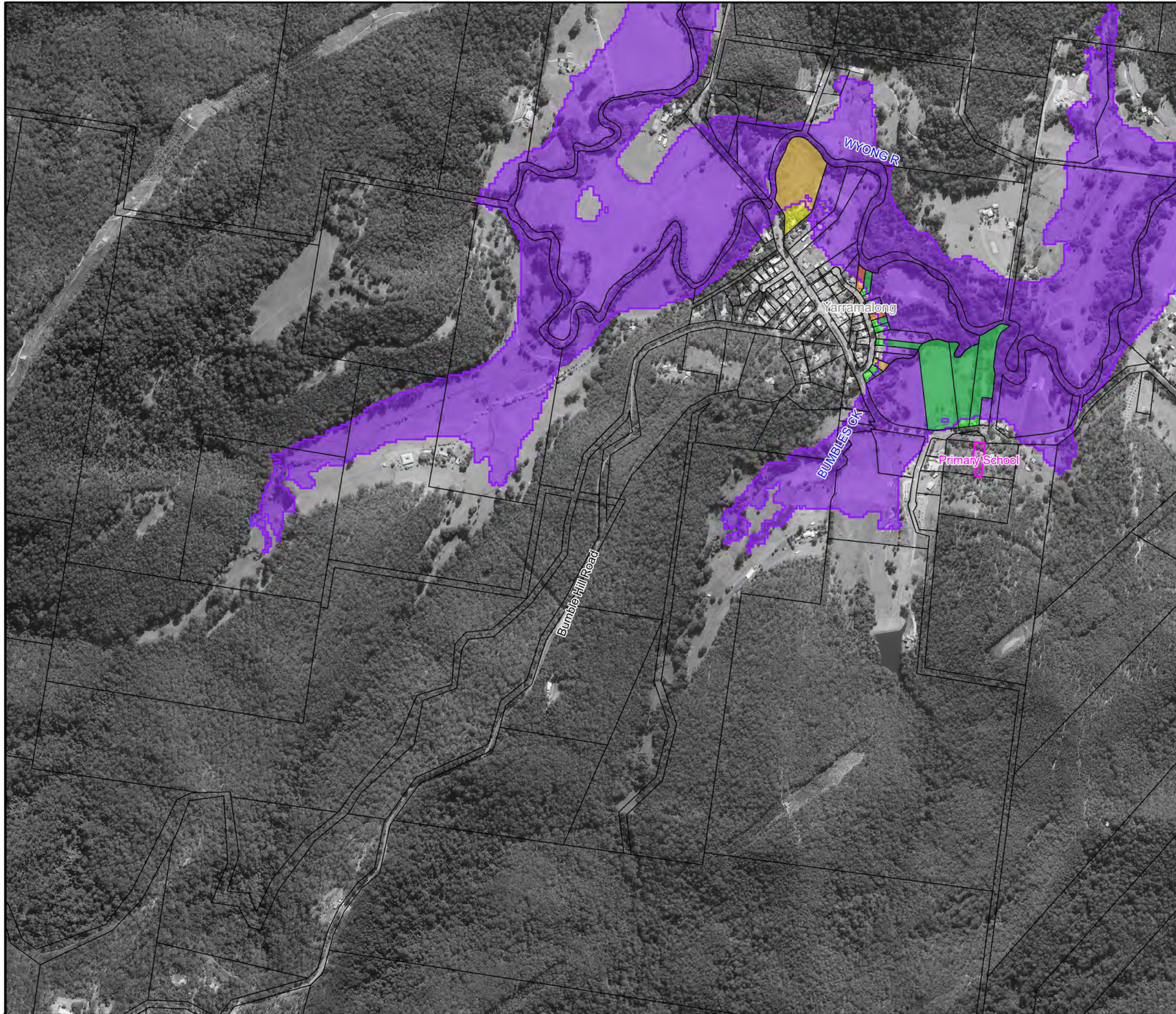


**Figure A12.7:
Existing Flood
Risk for the
20% AEP Event**

Prepared By:
Catchment Simulation Solutions
Suite 2.01, 210 George St
Sydney, NSW 2000

File Name: Figure A12.7 Existing Flood Risk for the 20% AEP Event.wor

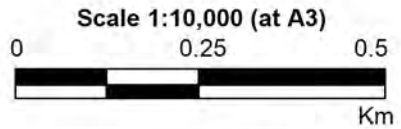





LEGEND

-  20% AEP Flood Extent
-  Critical Facility
- Flood Risk**
-  No Risk
-  Very Low
-  Low
-  Medium
-  High
-  Extreme

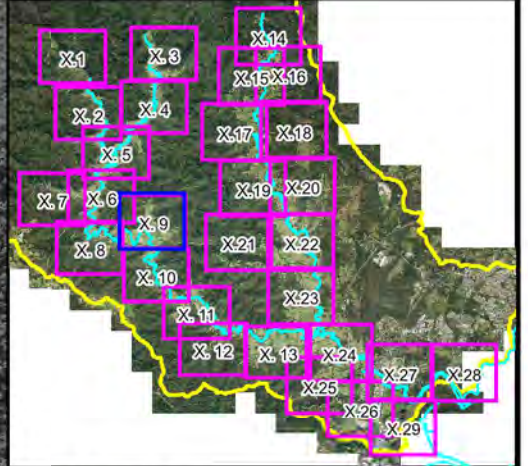
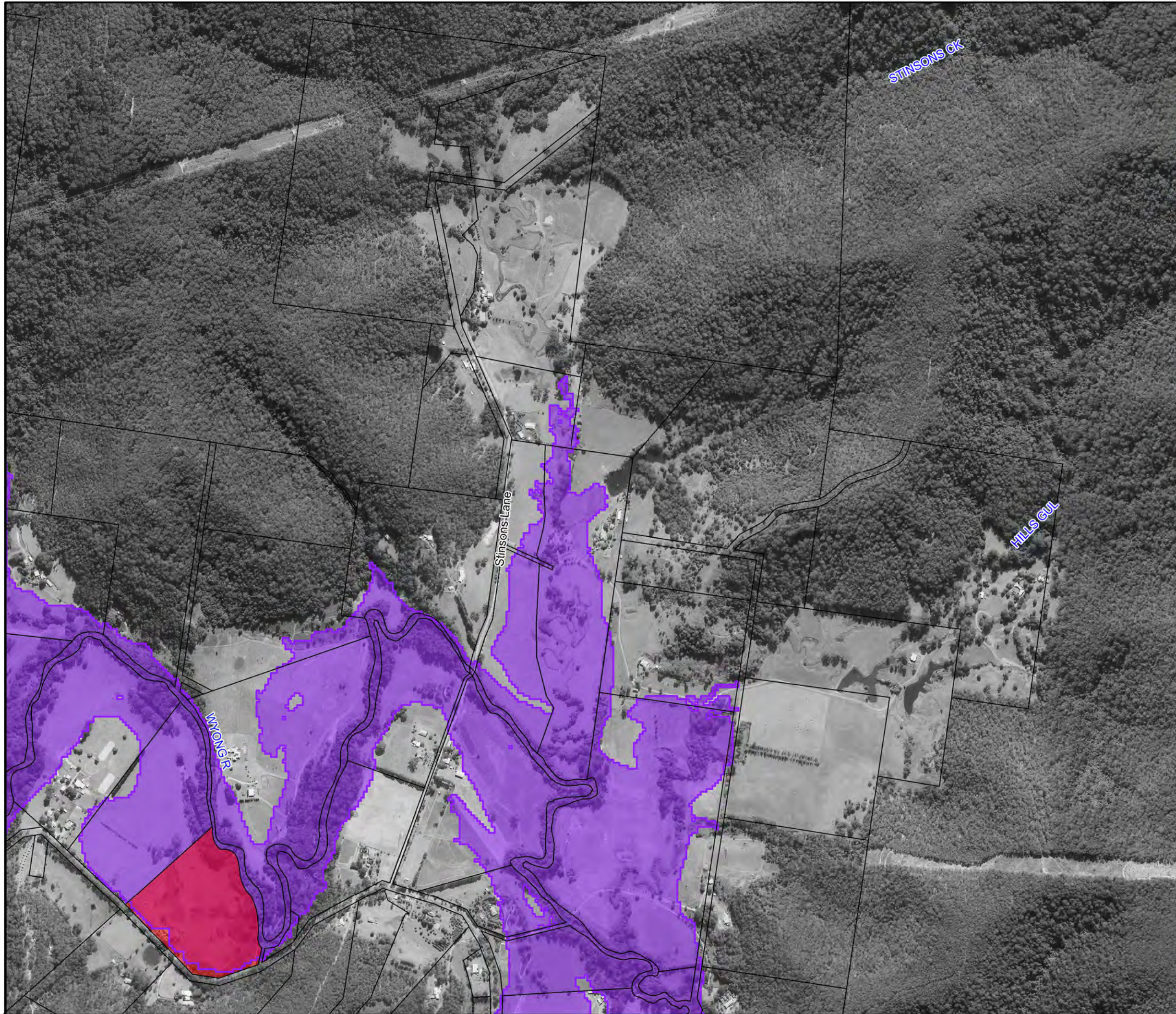
Notes:



**Figure A12.8:
Existing Flood
Risk for the
20% AEP Event**

Prepared By:
 Catchment Simulation Solutions
 Suite 2.01, 210 George St
 Sydney, NSW 2000

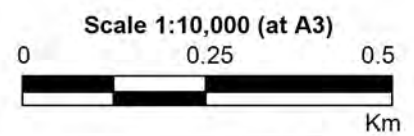
File Name: Figure A12.8 Existing Flood Risk for the 20% AEP Event.wor



LEGEND

- 20% AEP Flood Extent
- Critical Facility
- Flood Risk**
- No Risk
- Very Low
- Low
- Medium
- High
- Extreme

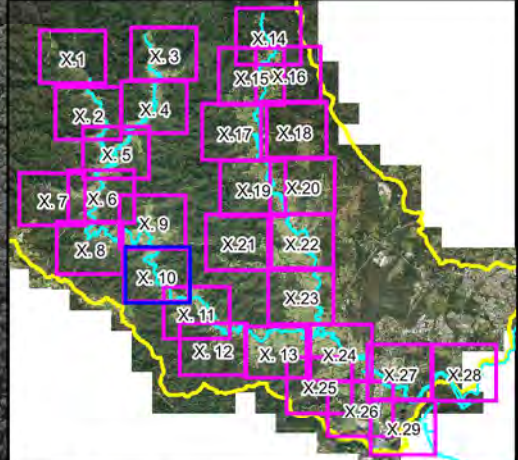
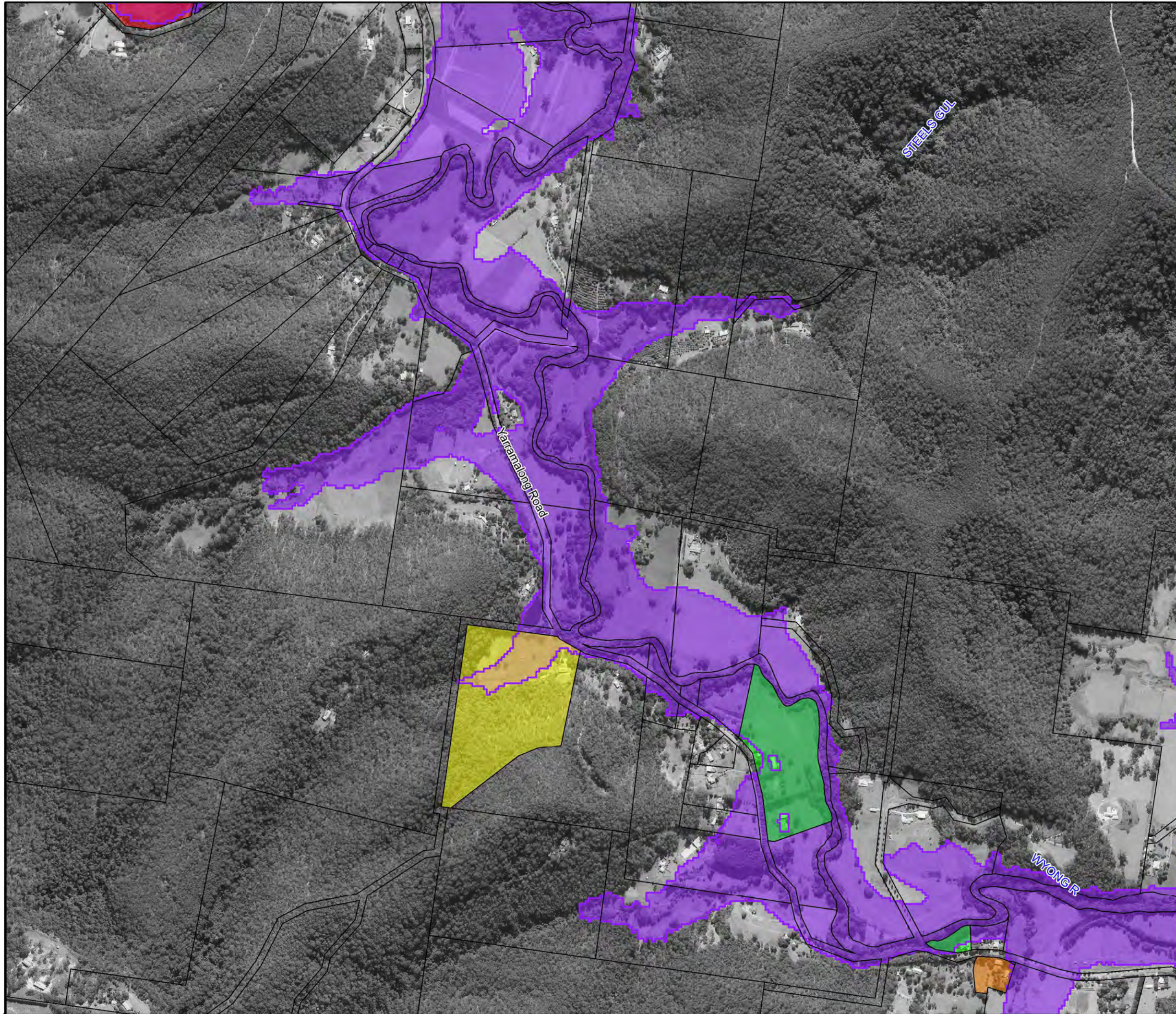
Notes:



**Figure A12.9:
Existing Flood
Risk for the
20% AEP Event**

Prepared By:
Catchment Simulation Solutions
 Suite 2.01, 210 George St
 Sydney, NSW 2000

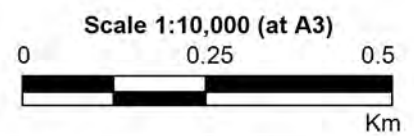
File Name: Figure A12.9 Existing Flood Risk for the 20% AEP Event.wor



LEGEND

- 20% AEP Flood Extent
- Critical Facility
- Flood Risk**
- No Risk
- Very Low
- Low
- Medium
- High
- Extreme

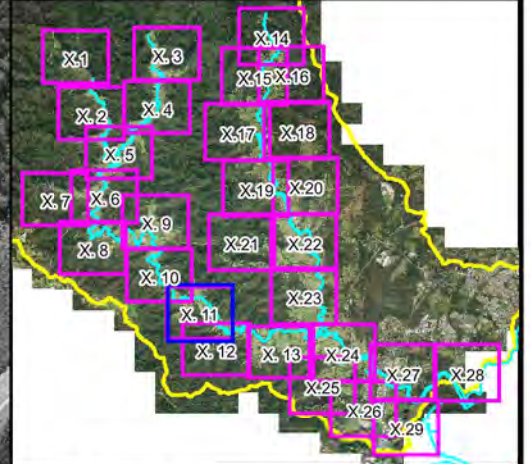
Notes:



**Figure A12.10:
Existing Flood
Risk for the
20% AEP Event**

Prepared By:
Catchment Simulation Solutions
 Suite 2.01, 210 George St
 Sydney, NSW 2000

File Name: Figure A12.10 Existing Flood Risk for the 20% AEP Event.wor



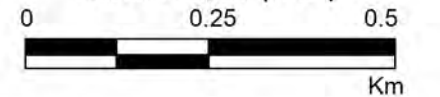
LEGEND

- 20% AEP Flood Extent
- Critical Facility
- Flood Risk**
 - No Risk
 - Very Low
 - Low
 - Medium
 - High
 - Extreme

Notes:



Scale 1:10,000 (at A3)

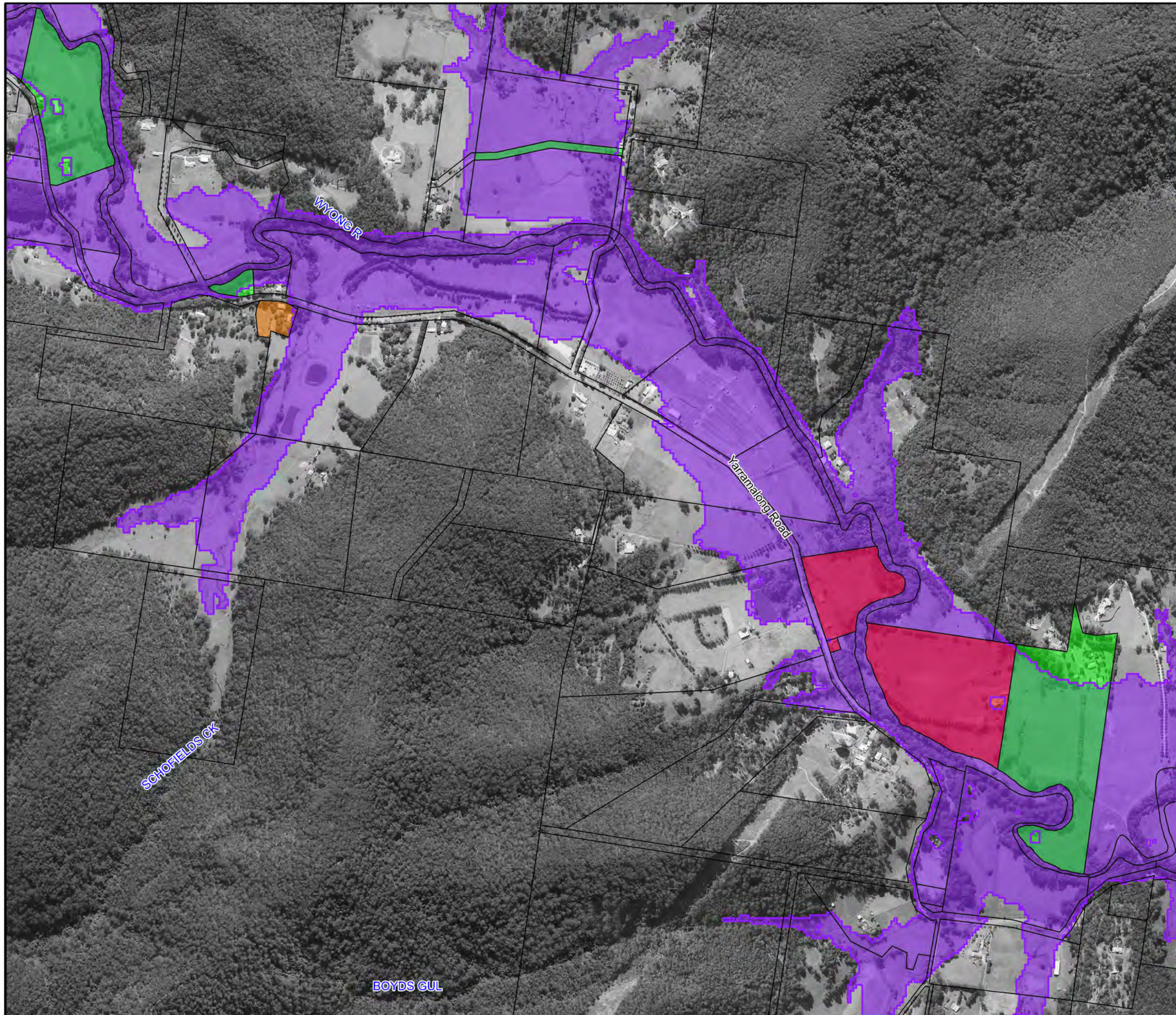


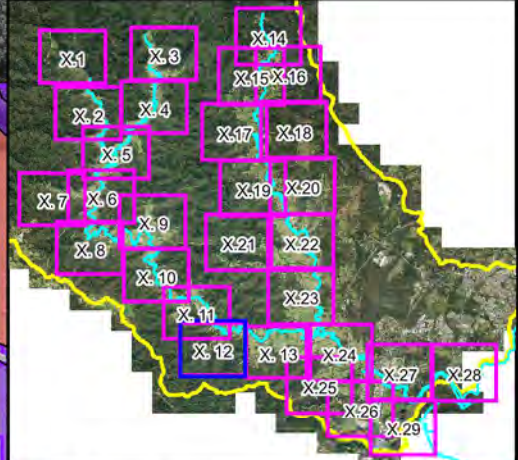
**Figure A12.11:
Existing Flood
Risk for the
20% AEP Event**

Prepared By:

Catchment Simulation Solutions
Suite 2.01, 210 George St
Sydney, NSW 2000

File Name: Figure A12.11 Existing Flood Risk for the 20% AEP Event.wor

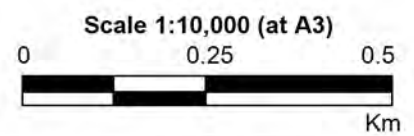




LEGEND

- 20% AEP Flood Extent
- Critical Facility
- Flood Risk**
 - No Risk
 - Very Low
 - Low
 - Medium
 - High
 - Extreme

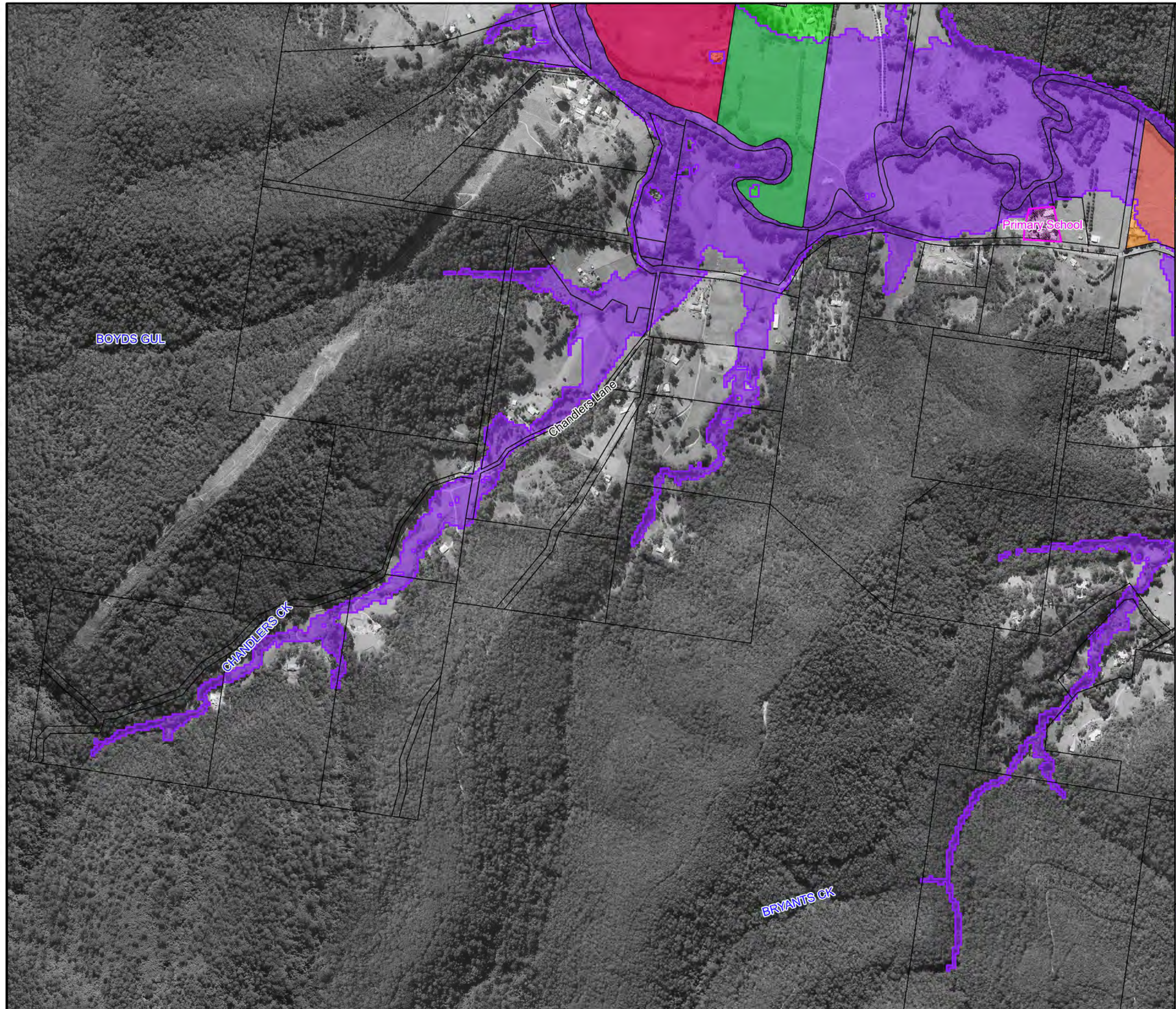
Notes:

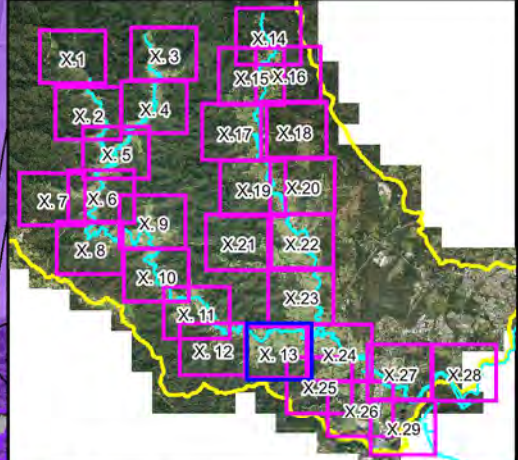
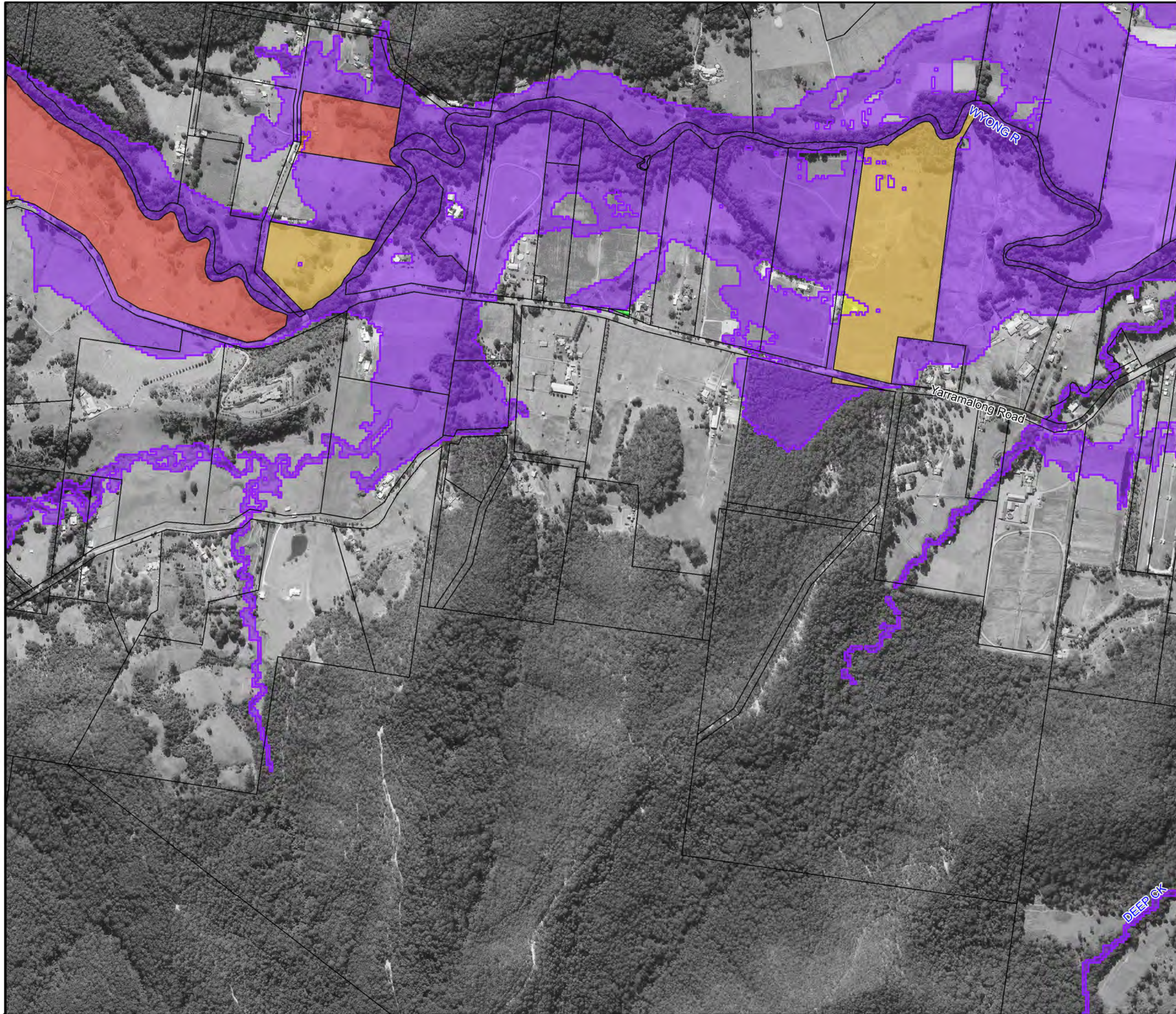


**Figure A12.12:
Existing Flood
Risk for the
20% AEP Event**

Prepared By:
Catchment Simulation Solutions
Suite 2.01, 210 George St
Sydney, NSW 2000

File Name: Figure A12.12 Existing Flood Risk for the 20% AEP Event.wor

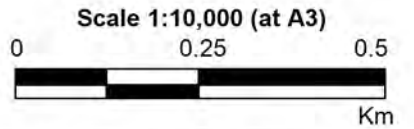





LEGEND

-  20% AEP Flood Extent
-  Critical Facility
- Flood Risk**
-  No Risk
-  Very Low
-  Low
-  Medium
-  High
-  Extreme

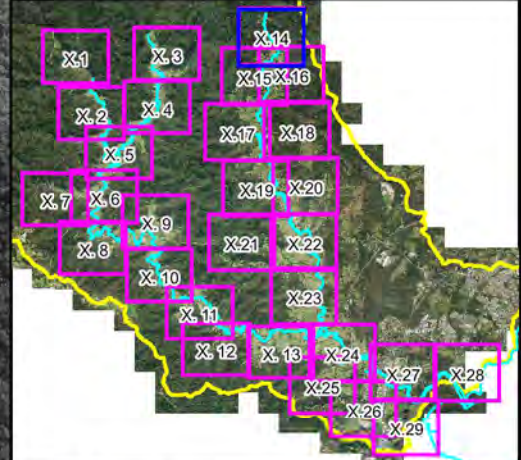
Notes:



**Figure A12.13:
Existing Flood
Risk for the
20% AEP Event**

Prepared By:
 Catchment Simulation Solutions
 Suite 2.01, 210 George St
 Sydney, NSW 2000

File Name: Figure A12.13 Existing Flood Risk for the 20% AEP Event.wor



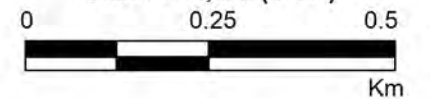
LEGEND

- 20% AEP Flood Extent
- Critical Facility
- Flood Risk**
 - No Risk
 - Very Low
 - Low
 - Medium
 - High
 - Extreme

Notes:



Scale 1:10,000 (at A3)

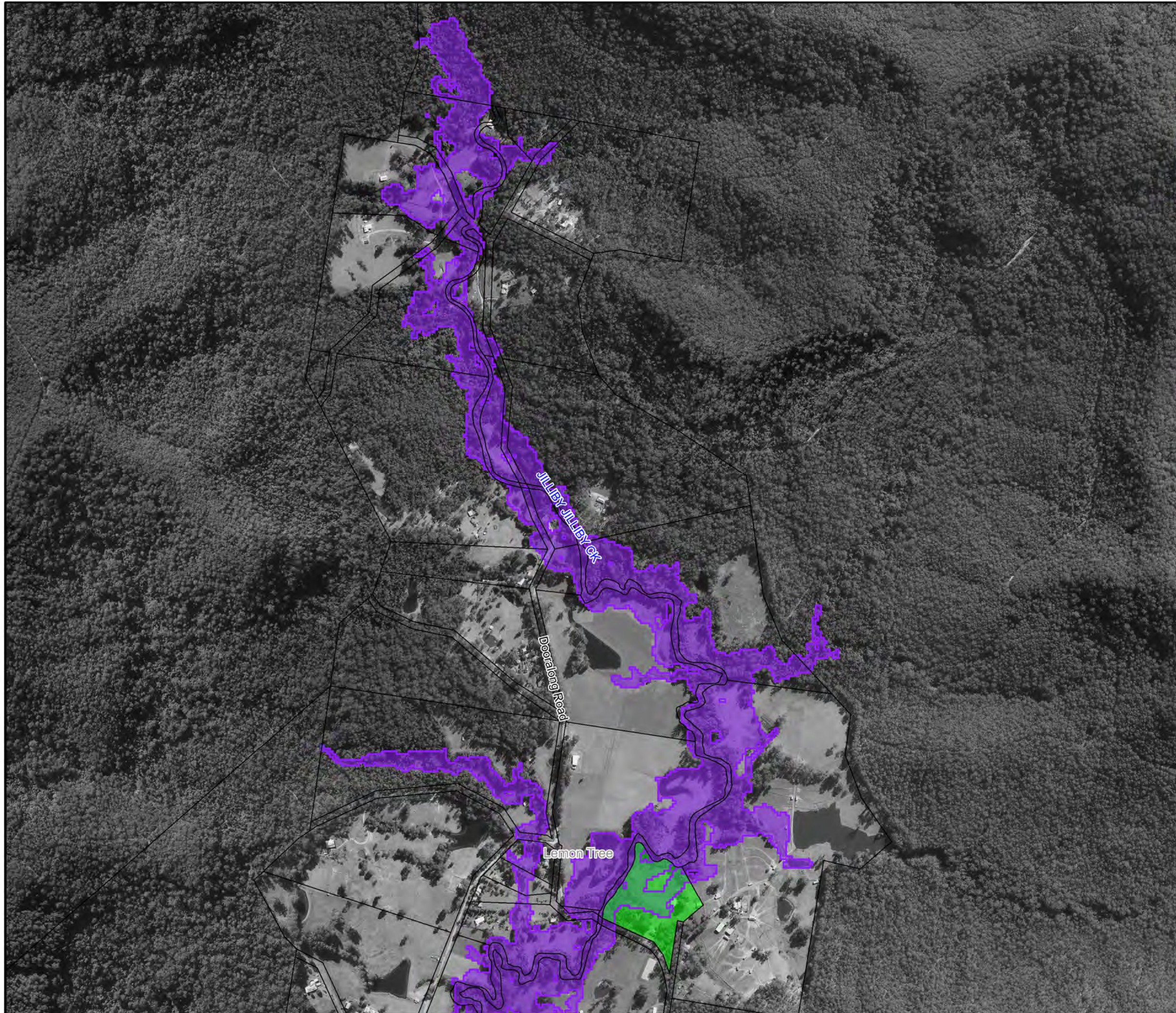


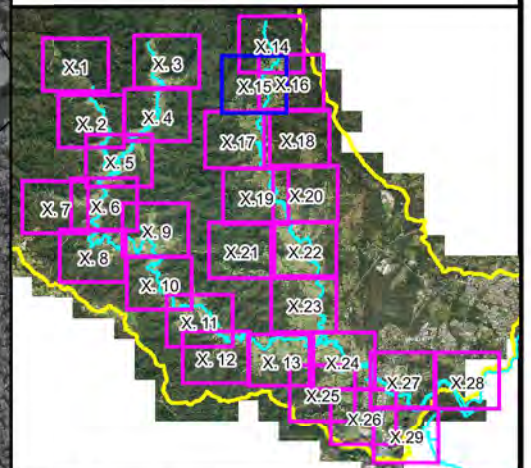
**Figure A12.14:
Existing Flood
Risk for the
20% AEP Event**

Prepared By:

Catchment Simulation Solutions
Suite 2.01, 210 George St
Sydney, NSW 2000

File Name: Figure A12.14 Existing Flood Risk for the 20% AEP Event.wor





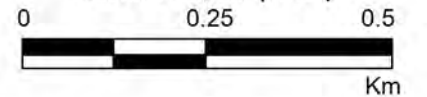
LEGEND

-  20% AEP Flood Extent
-  Critical Facility
- Flood Risk**
 -  No Risk
 -  Very Low
 -  Low
 -  Medium
 -  High
 -  Extreme


Notes:



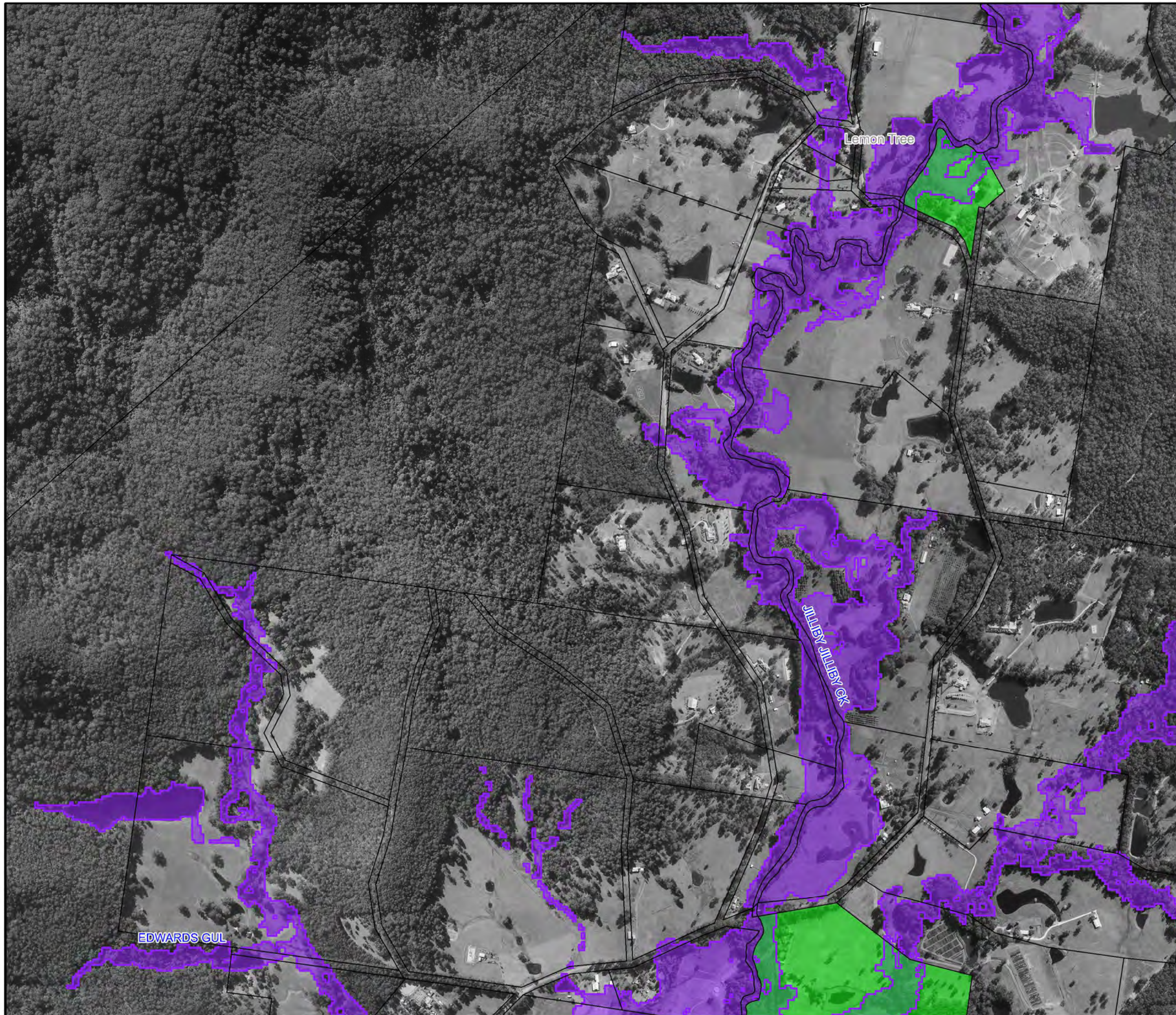
Scale 1:10,000 (at A3)

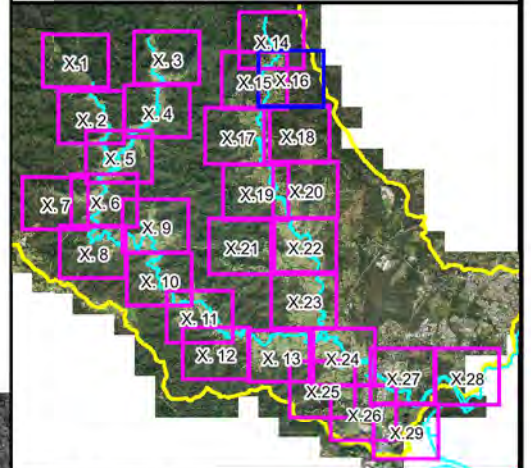
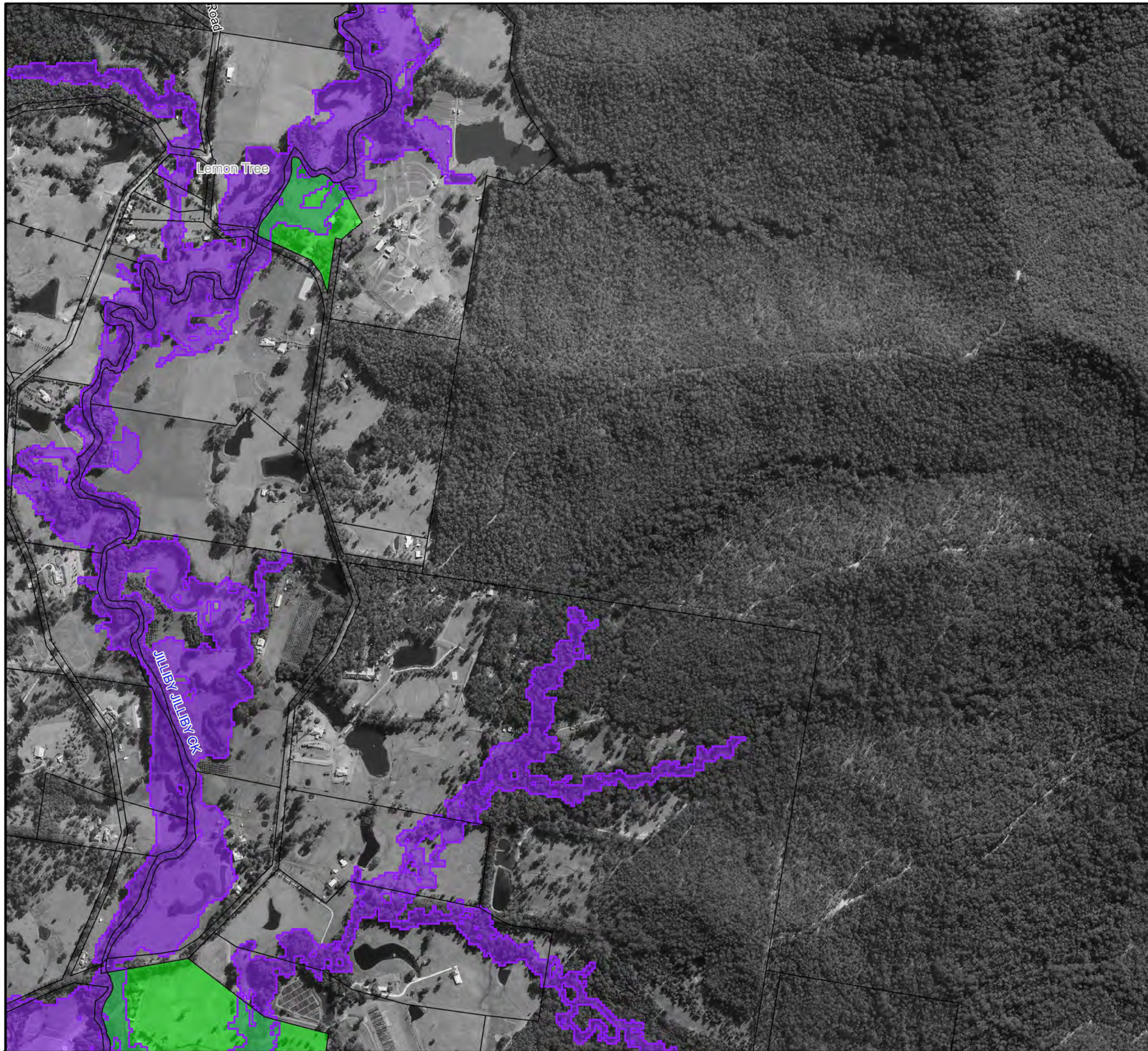


**Figure A12.15:
Existing Flood
Risk for the
20% AEP Event**

Prepared By:
 Catchment Simulation Solutions
Suite 2.01, 210 George St
Sydney, NSW 2000

File Name: Figure A12.15 Existing Flood Risk for the 20% AEP Event.wor





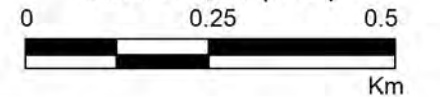
LEGEND

-  20% AEP Flood Extent
-  Critical Facility
- Flood Risk**
-  No Risk
-  Very Low
-  Low
-  Medium
-  High
-  Extreme

Notes:




Scale 1:10,000 (at A3)

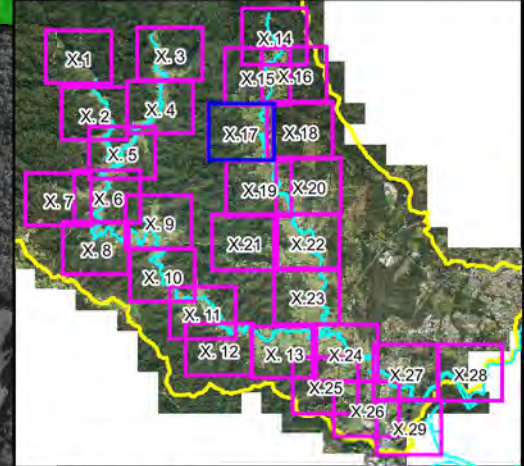


**Figure A12.16:
Existing Flood
Risk for the
20% AEP Event**

Prepared By:

 **Catchment Simulation Solutions**
Suite 2.01, 210 George St
Sydney, NSW 2000

File Name: Figure A12.16 Existing Flood Risk for the 20% AEP Event.wor



LEGEND

- 20% AEP Flood Extent
- Critical Facility
- Flood Risk**
 - No Risk
 - Very Low
 - Low
 - Medium
 - High
 - Extreme

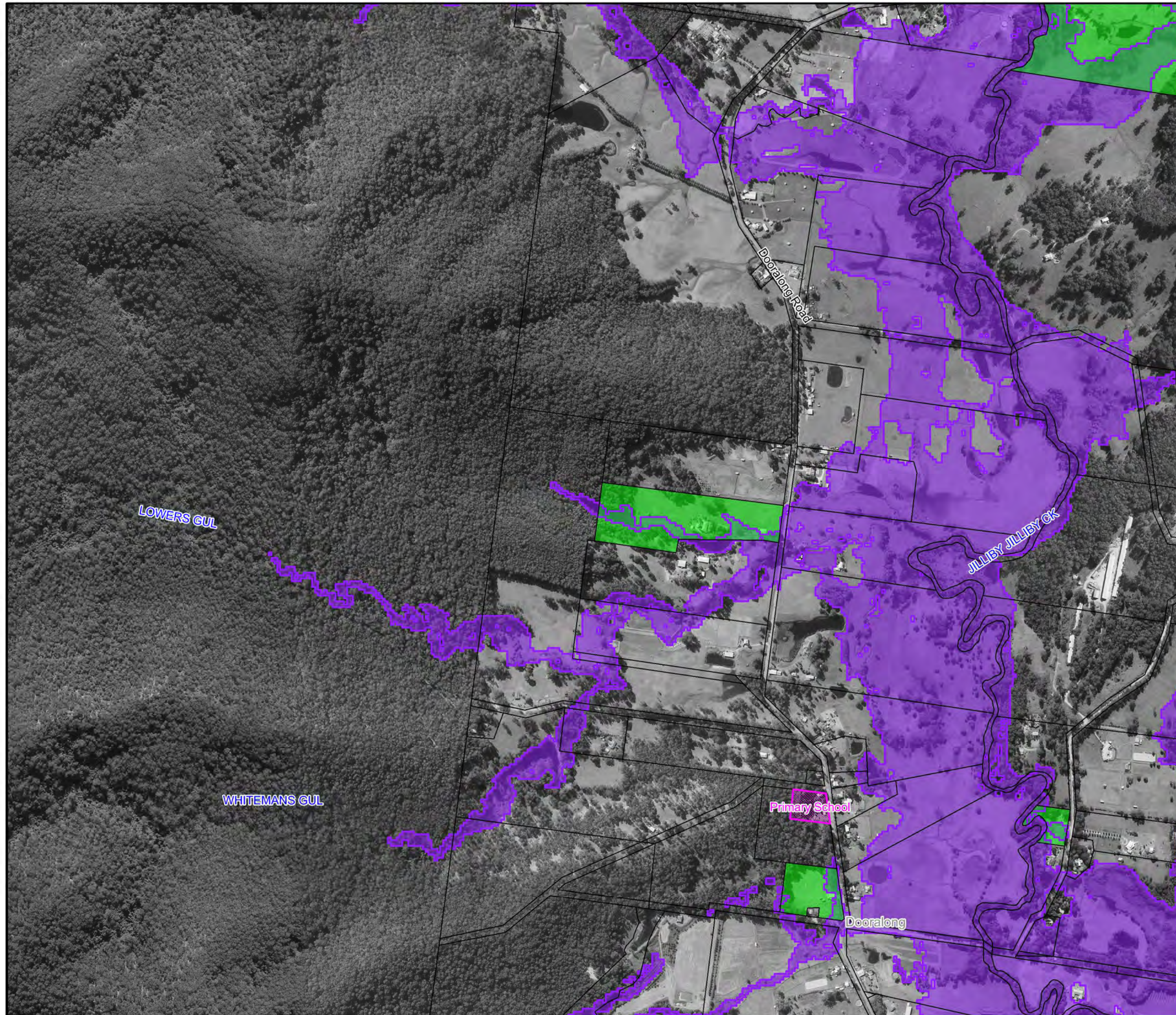
Notes:

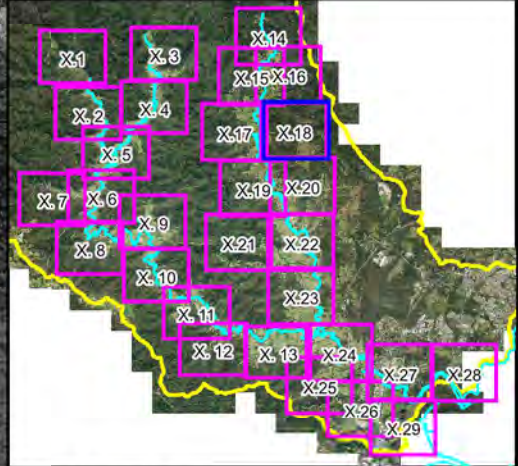
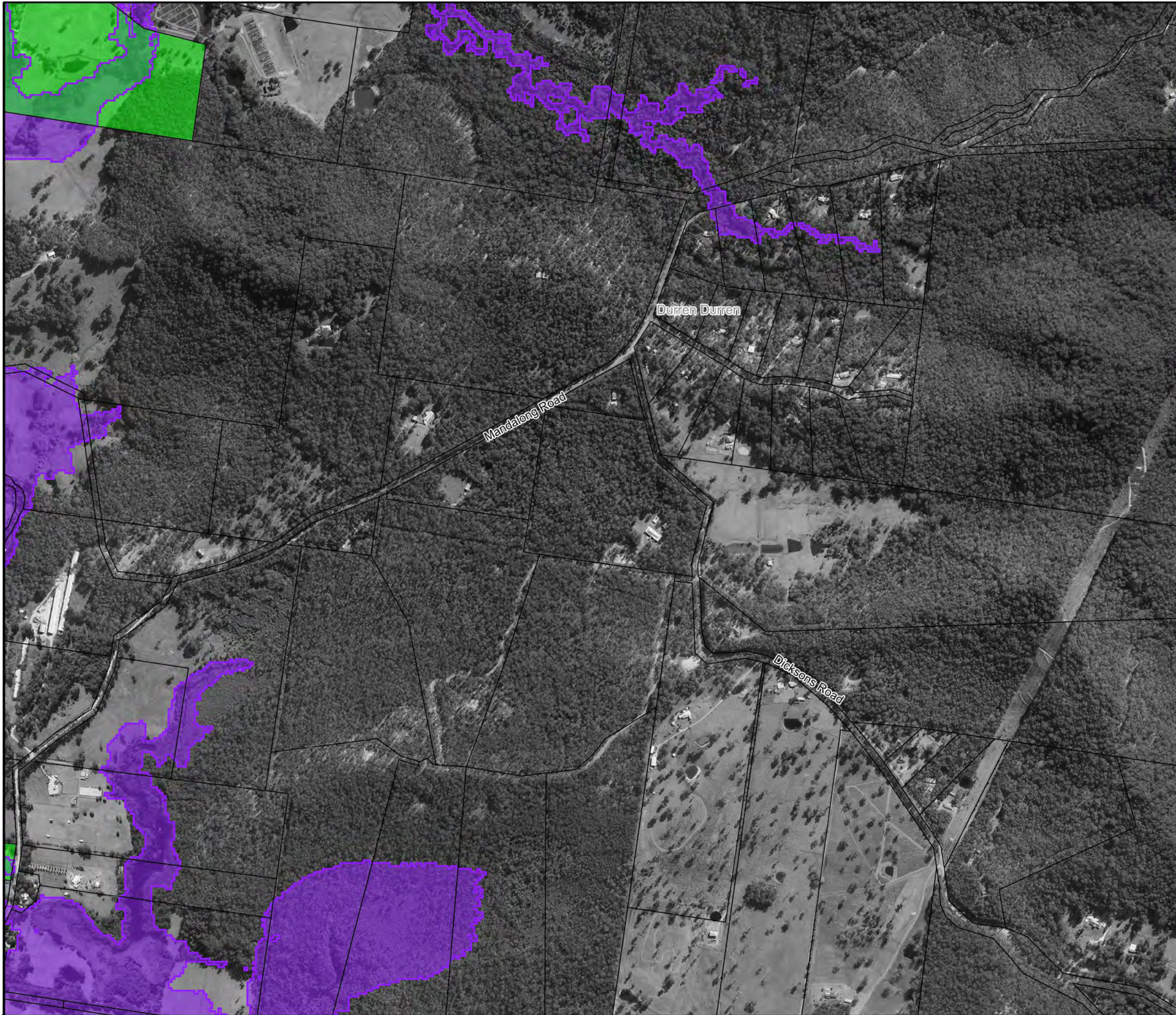


**Figure A12.17:
Existing Flood
Risk for the
20% AEP Event**

Prepared By:
Catchment Simulation Solutions
Suite 2.01, 210 George St
Sydney, NSW 2000

File Name: Figure A12.17 Existing Flood Risk for the 20% AEP Event.wor

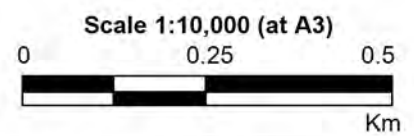




LEGEND

- 20% AEP Flood Extent
- Critical Facility
- Flood Risk**
- No Risk
- Very Low
- Low
- Medium
- High
- Extreme

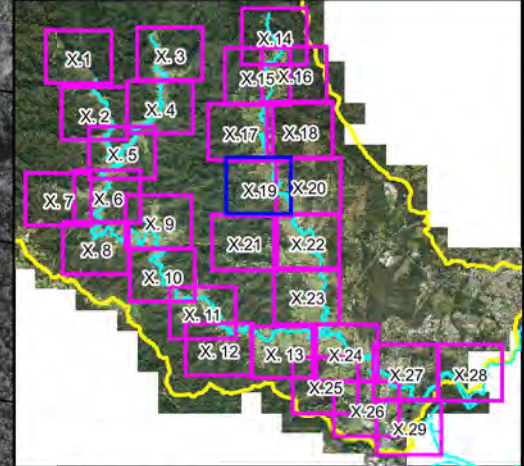
Notes:



**Figure A12.18:
Existing Flood
Risk for the
20% AEP Event**

Prepared By:
 Catchment Simulation Solutions
 Suite 2.01, 210 George St
 Sydney, NSW 2000

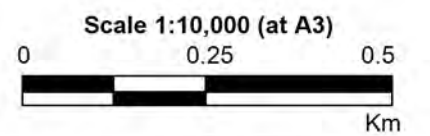
File Name: Figure A12.18 Existing Flood Risk for the 20% AEP Event.wor



LEGEND

- 20% AEP Flood Extent
- Critical Facility
- Flood Risk**
 - No Risk
 - Very Low
 - Low
 - Medium
 - High
 - Extreme

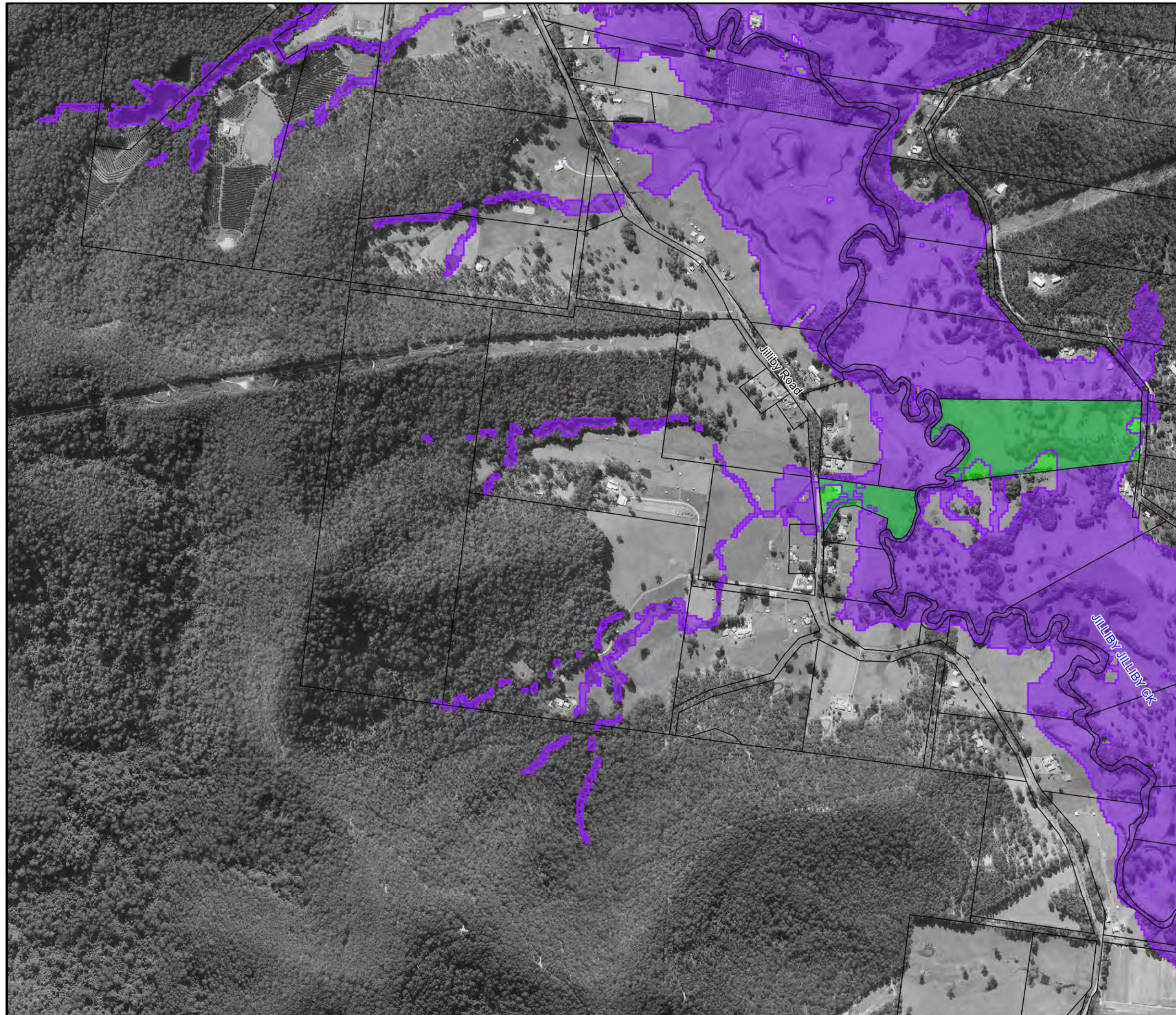
Notes:

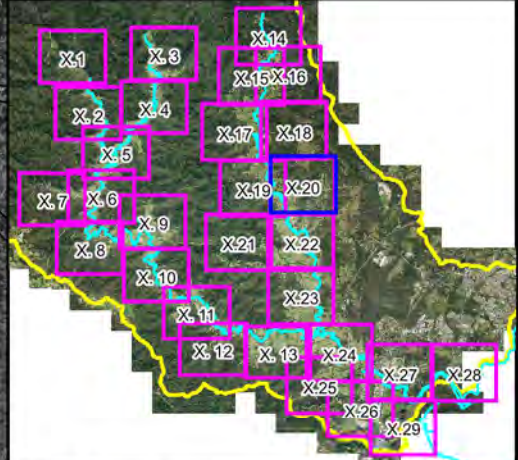


**Figure A12.19:
Existing Flood
Risk for the
20% AEP Event**

Prepared By:
 Catchment Simulation Solutions
Suite 2.01, 210 George St
Sydney, NSW 2000

File Name: Figure A12.19 Existing Flood Risk for the 20% AEP Event.wor

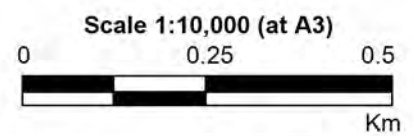





LEGEND

-  20% AEP Flood Extent
-  Critical Facility
- Flood Risk**
-  No Risk
-  Very Low
-  Low
-  Medium
-  High
-  Extreme

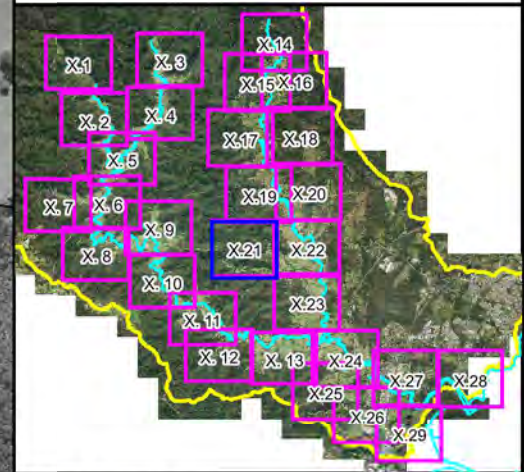
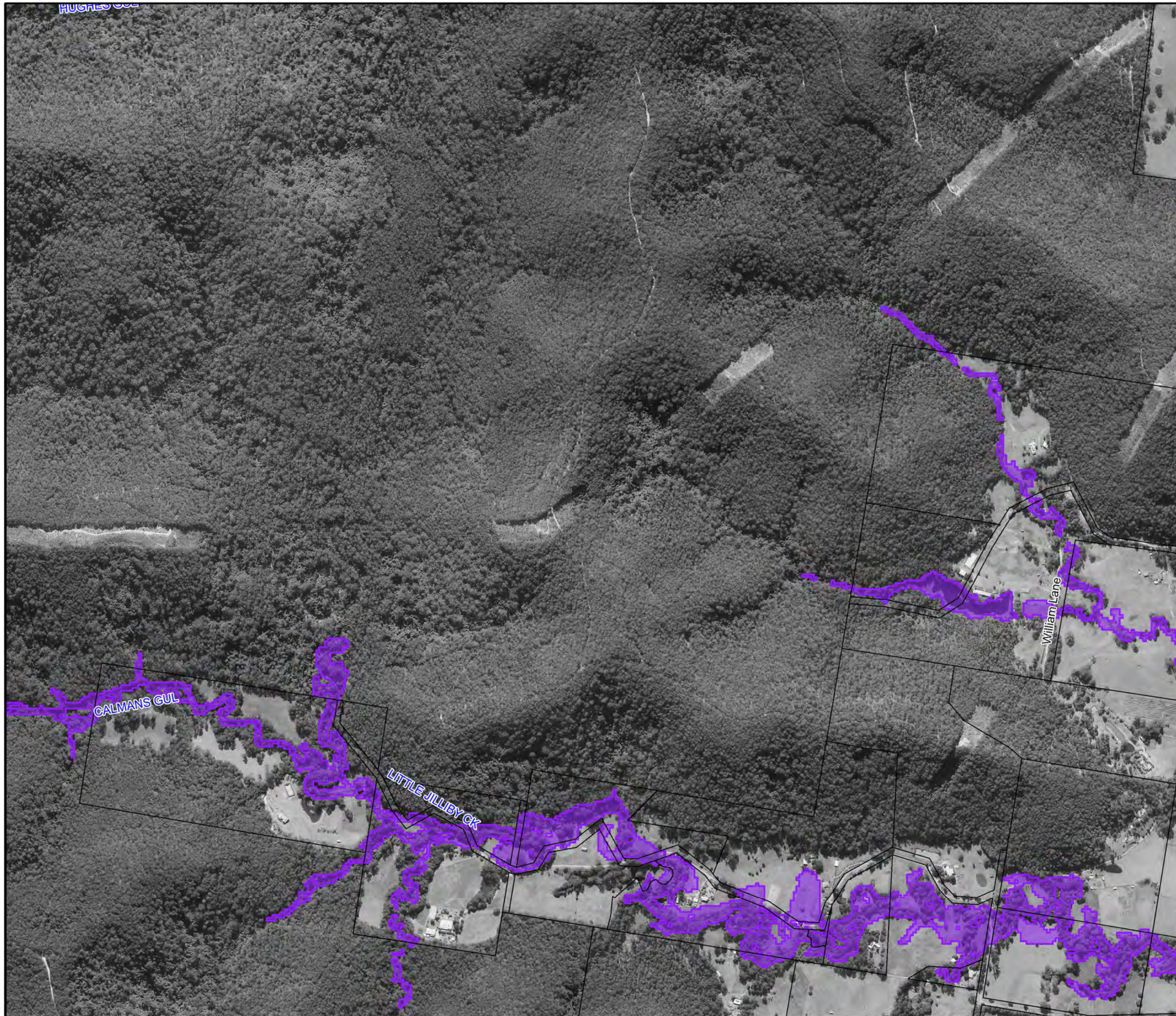
Notes:



**Figure A12.20:
Existing Flood
Risk for the
20% AEP Event**

Prepared By:
 **Catchment Simulation Solutions**
 Suite 2.01, 210 George St
 Sydney, NSW 2000

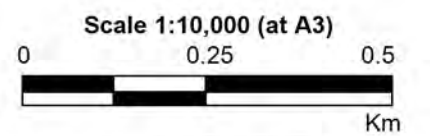
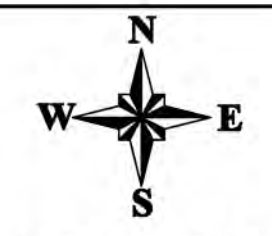
File Name: Figure A12.20 Existing Flood Risk for the 20% AEP Event.wor



LEGEND

-  20% AEP Flood Extent
-  Critical Facility
- Flood Risk**
-  No Risk
-  Very Low
-  Low
-  Medium
-  High
-  Extreme

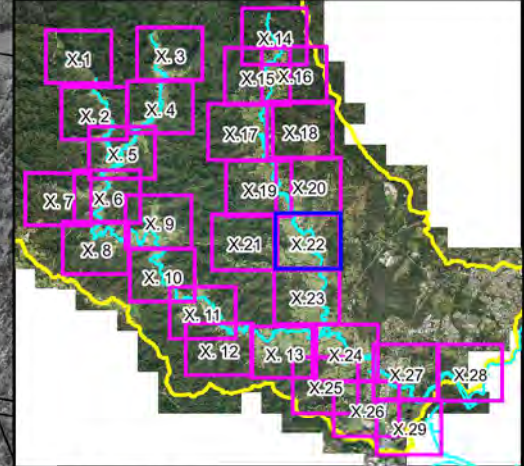
Notes:



**Figure A12.21:
Existing Flood
Risk for the
20% AEP Event**

Prepared By:
 **Catchment Simulation Solutions**
 Suite 2.01, 210 George St
 Sydney, NSW 2000

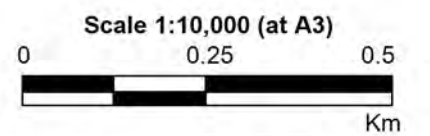
File Name: Figure A12.21 Existing Flood Risk for the 20% AEP Event.wor



LEGEND

- 20% AEP Flood Extent
- Critical Facility
- Flood Risk**
- No Risk
- Very Low
- Low
- Medium
- High
- Extreme

Notes:

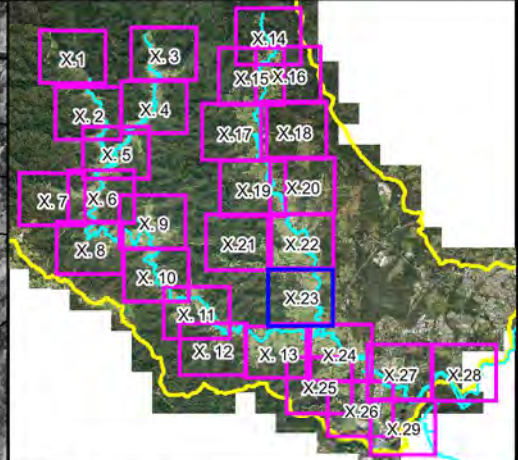


**Figure A12.22:
Existing Flood
Risk for the
20% AEP Event**

Prepared By:
 Catchment Simulation Solutions
 Suite 2.01, 210 George St
 Sydney, NSW 2000

File Name: Figure A12.22 Existing Flood Risk for the 20% AEP Event.wor

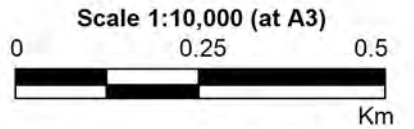





LEGEND

-  20% AEP Flood Extent
-  Critical Facility
- Flood Risk**
-  No Risk
-  Very Low
-  Low
-  Medium
-  High
-  Extreme

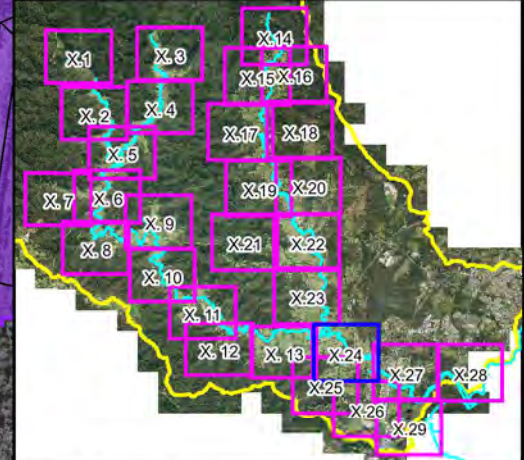
Notes:



**Figure A12.23:
Existing Flood
Risk for the
20% AEP Event**

Prepared By:
 **Catchment Simulation Solutions**
 Suite 2.01, 210 George St
 Sydney, NSW 2000

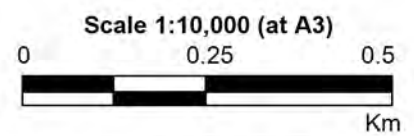
File Name: Figure A12.23 Existing Flood Risk for the 20% AEP Event.wor



LEGEND

- 20% AEP Flood Extent
- Critical Facility
- Flood Risk**
- No Risk
- Very Low
- Low
- Medium
- High
- Extreme

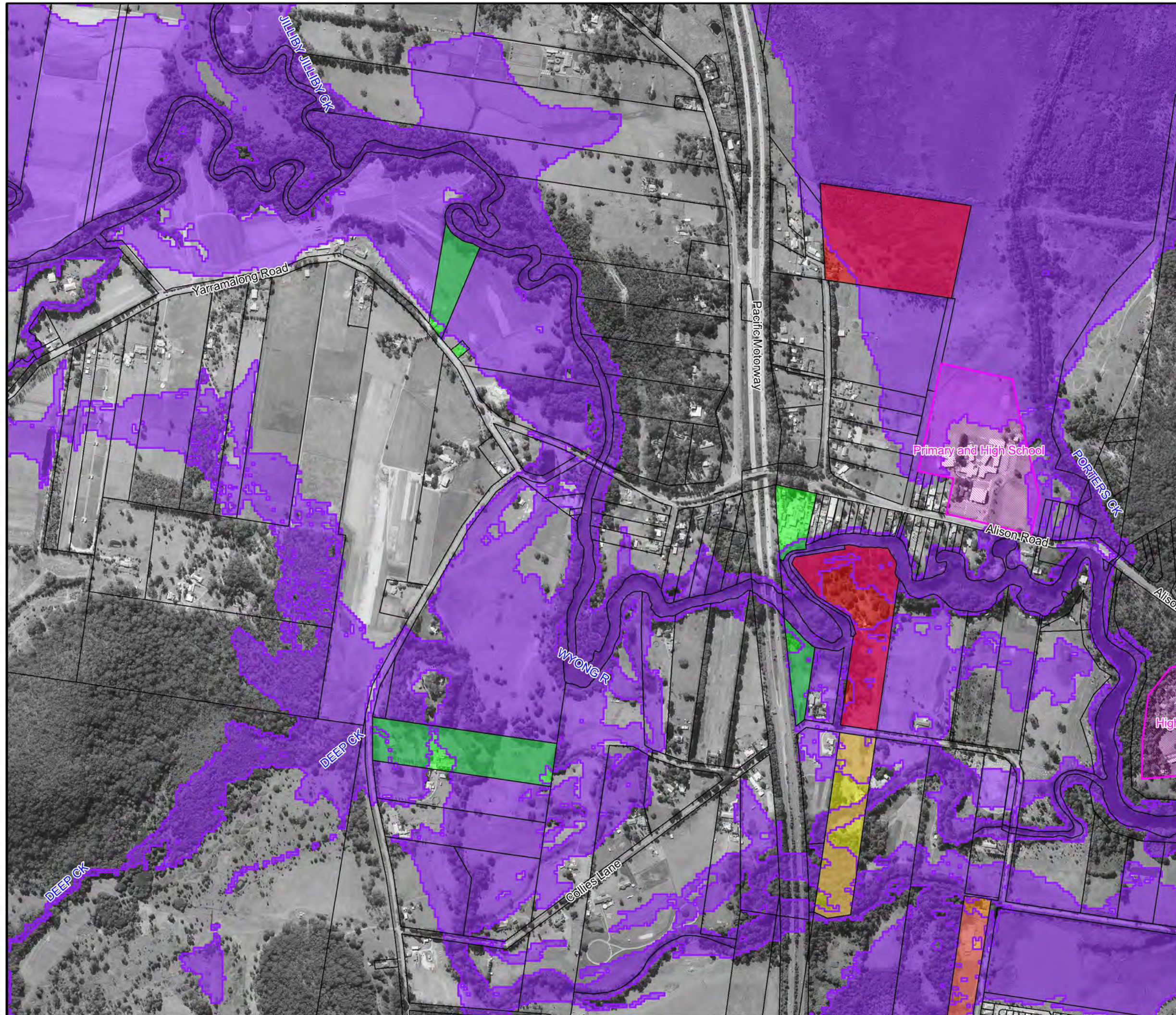
Notes:

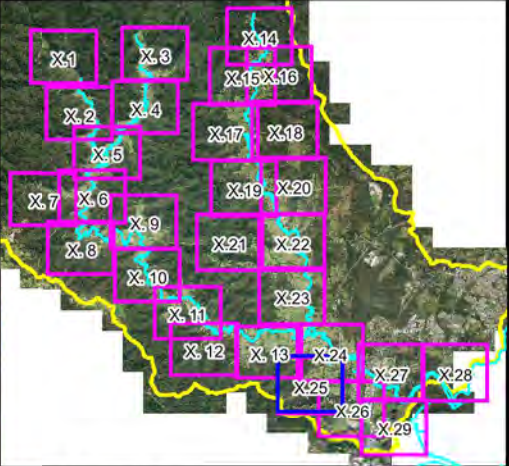


**Figure A12.24:
Existing Flood
Risk for the
20% AEP Event**

Prepared By:
 Catchment Simulation Solutions
 Suite 2.01, 210 George St
 Sydney, NSW 2000

File Name: Figure A12.24 Existing Flood Risk for the 20% AEP Event.wor

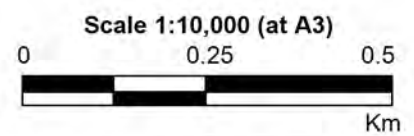




LEGEND

- 20% AEP Flood Extent
- Critical Facility
- Flood Risk**
- No Risk
- Very Low
- Low
- Medium
- High
- Extreme

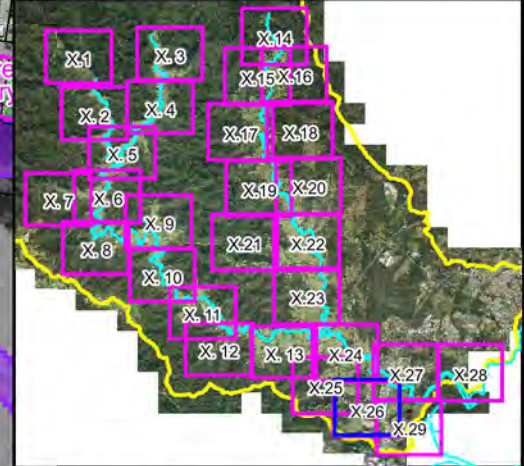
Notes:



**Figure A12.25:
Existing Flood
Risk for the
20% AEP Event**

Prepared By:
Catchment Simulation Solutions
 Suite 2.01, 210 George St
 Sydney, NSW 2000

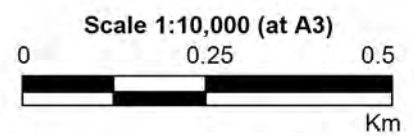
File Name: Figure A12.25 Existing Flood Risk for the 20% AEP Event.wor



LEGEND

- 20% AEP Flood Extent
- Critical Facility
- Flood Risk**
- No Risk
- Very Low
- Low
- Medium
- High
- Extreme

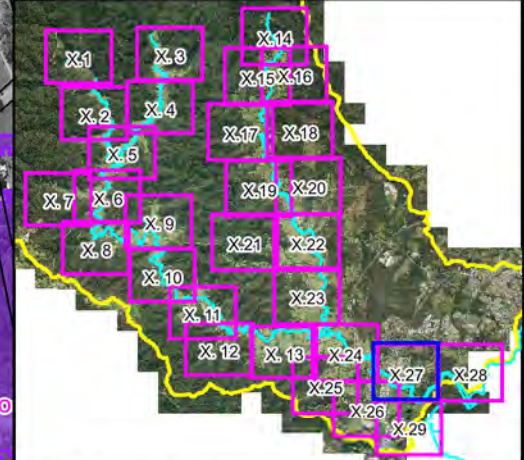
Notes:



**Figure A12.26:
Existing Flood
Risk for the
20% AEP Event**

Prepared By:
Catchment Simulation Solutions
 Suite 2.01, 210 George St
 Sydney, NSW 2000

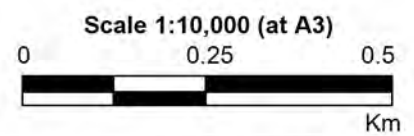
File Name: Figure A12.26 Existing Flood Risk for the 20% AEP Event.wor



LEGEND

- 20% AEP Flood Extent
 - Critical Facility
- Flood Risk**
- No Risk
 - Very Low
 - Low
 - Medium
 - High
 - Extreme

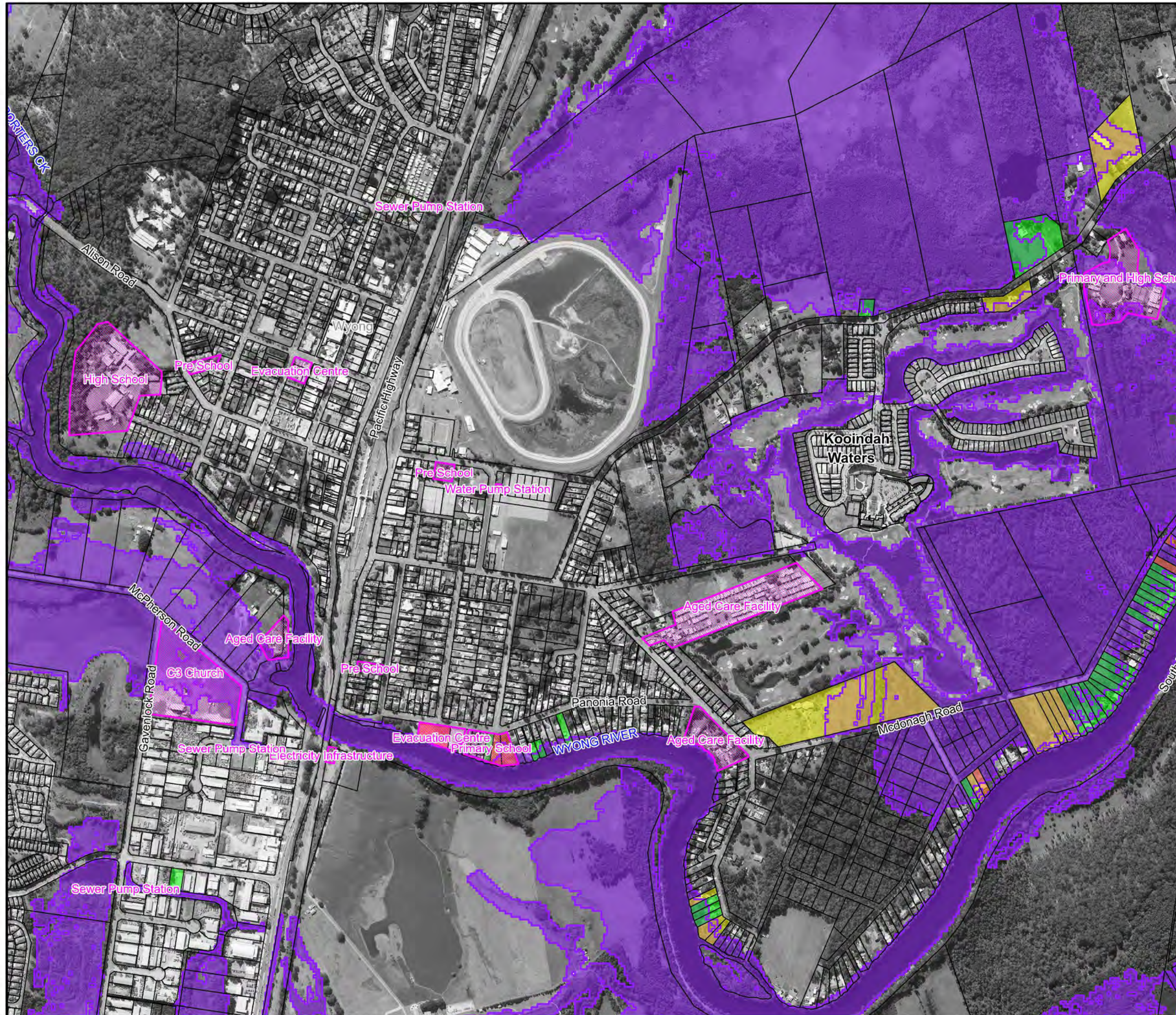
Notes:

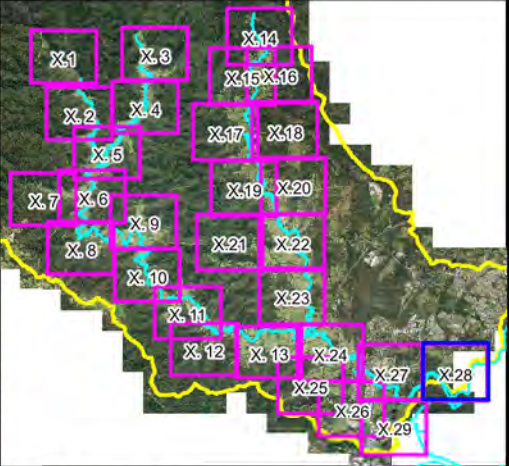
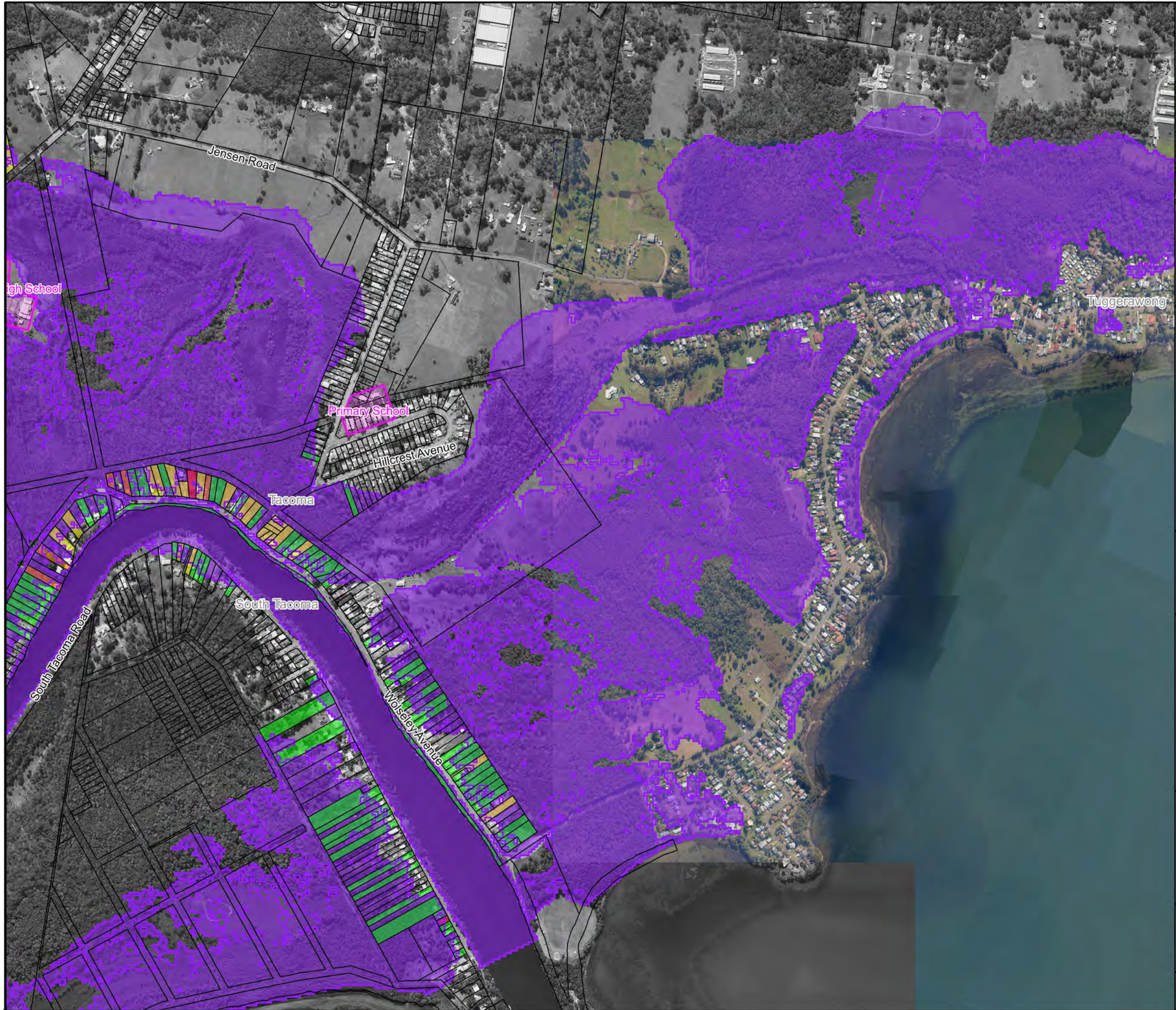


**Figure A12.27:
Existing Flood
Risk for the
20% AEP Event**

Prepared By:
Catchment Simulation Solutions
 Suite 2.01, 210 George St
 Sydney, NSW 2000

File Name: Figure A12.27 Existing Flood Risk for the 20% AEP Event.wor

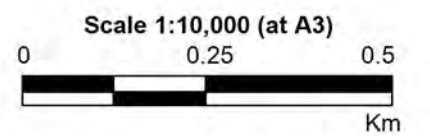




LEGEND

- 20% AEP Flood Extent
 - Critical Facility
- Flood Risk**
- No Risk
 - Very Low
 - Low
 - Medium
 - High
 - Extreme

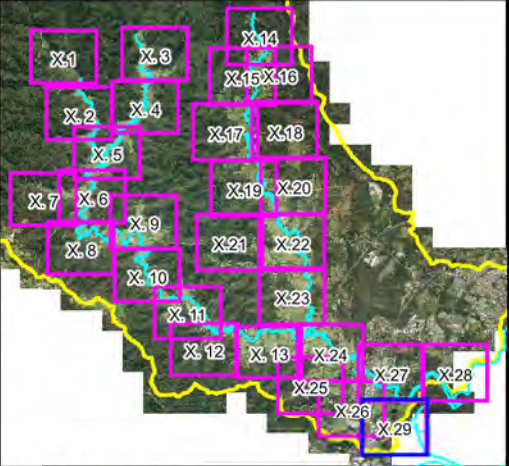
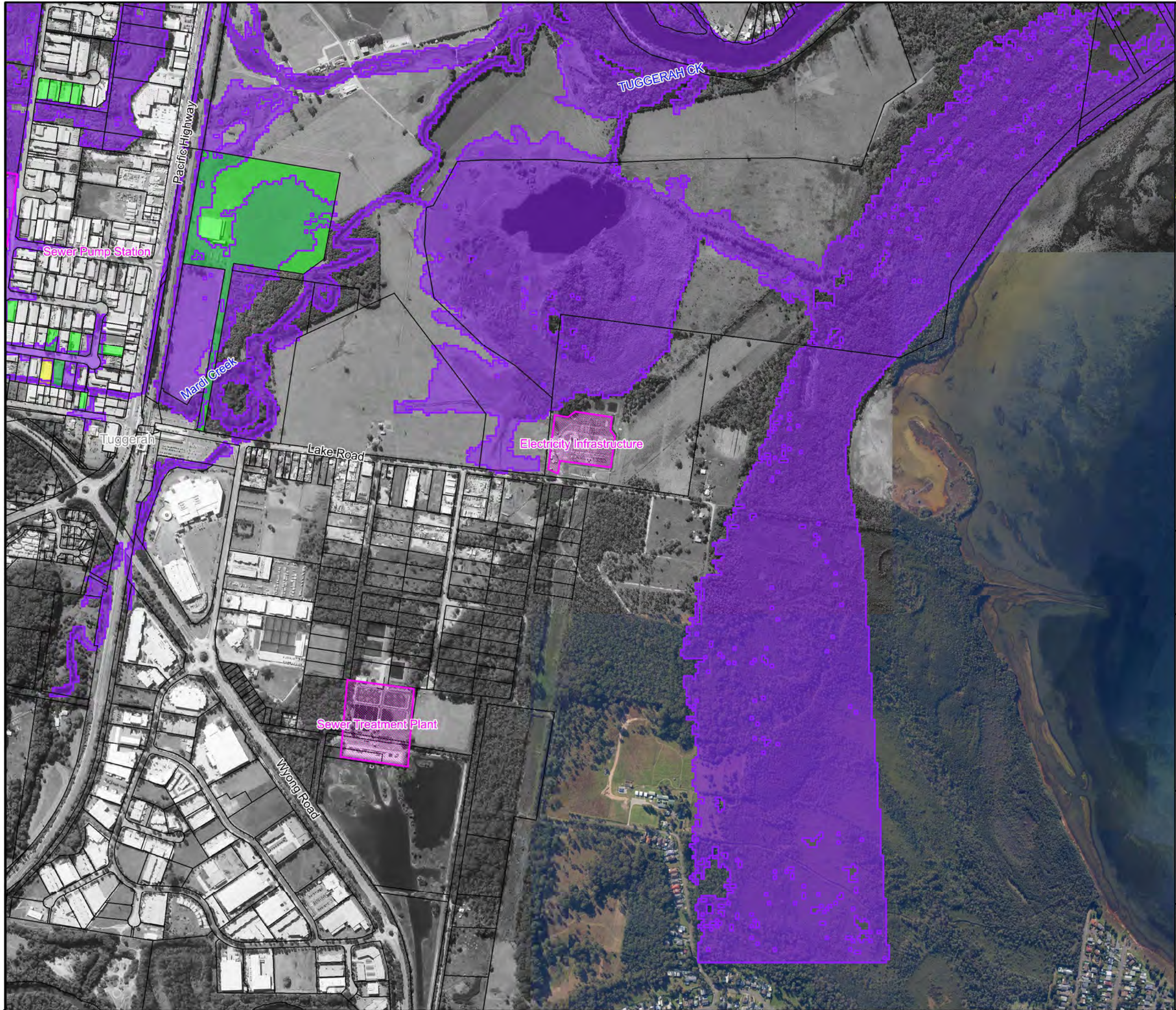
Notes:



**Figure A12.28:
Existing Flood
Risk for the
20% AEP Event**

Prepared By:
Catchment Simulation Solutions
 Suite 2.01, 210 George St
 Sydney, NSW 2000

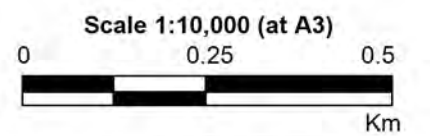
File Name: Figure A12.28 Existing Flood Risk for the 20% AEP Event.wor



LEGEND

- 20% AEP Flood Extent
 - Critical Facility
- Flood Risk**
- No Risk
 - Very Low
 - Low
 - Medium
 - High
 - Extreme

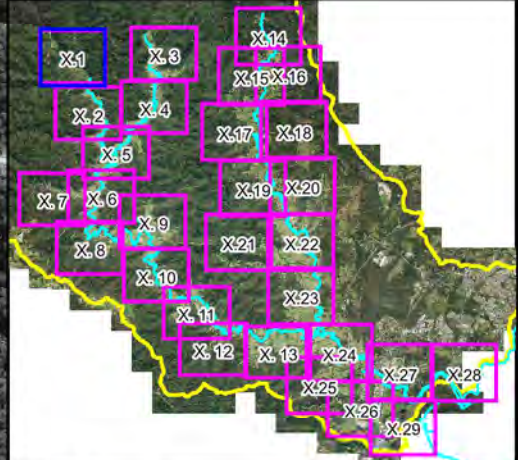
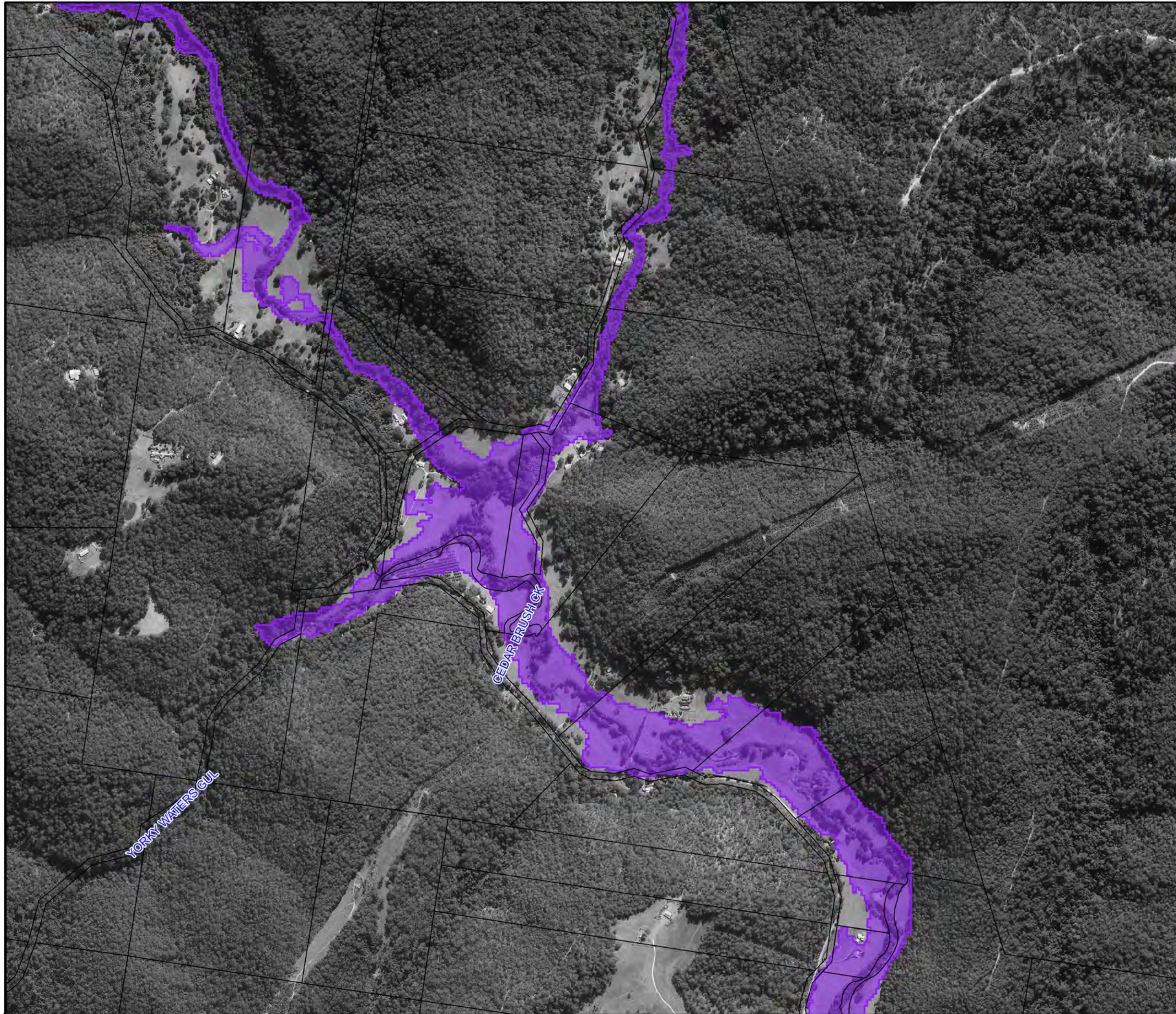
Notes:



**Figure A12.29:
Existing Flood
Risk for the
20% AEP Event**

Prepared By:
Catchment Simulation Solutions
 Suite 2.01, 210 George St
 Sydney, NSW 2000

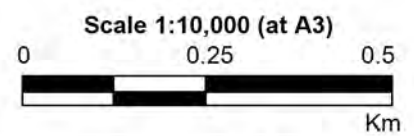
File Name: Figure A12.29 Existing Flood Risk for the 20% AEP Event.wor




LEGEND

-  5% AEP Flood Extent
-  Critical Facility
- Flood Risk**
-  No Risk
-  Very Low
-  Low
-  Medium
-  High
-  Extreme

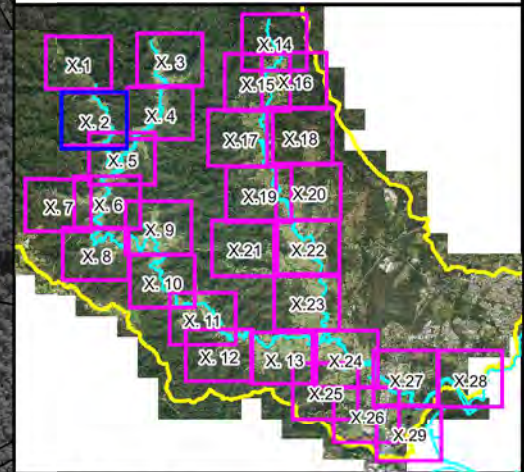
Notes:



**Figure A13.1:
Existing Flood
Risk for the
5% AEP Event**

Prepared By:
 **Catchment Simulation Solutions**
 Suite 2.01, 210 George St
 Sydney, NSW 2000

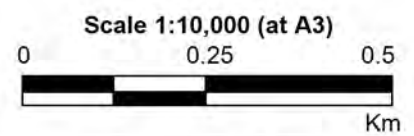
File Name: Figure A13.1 Existing Flood Risk for the 5% AEP Event.wor




LEGEND

-  5% AEP Flood Extent
-  Critical Facility
- Flood Risk**
 -  No Risk
 -  Very Low
 -  Low
 -  Medium
 -  High
 -  Extreme

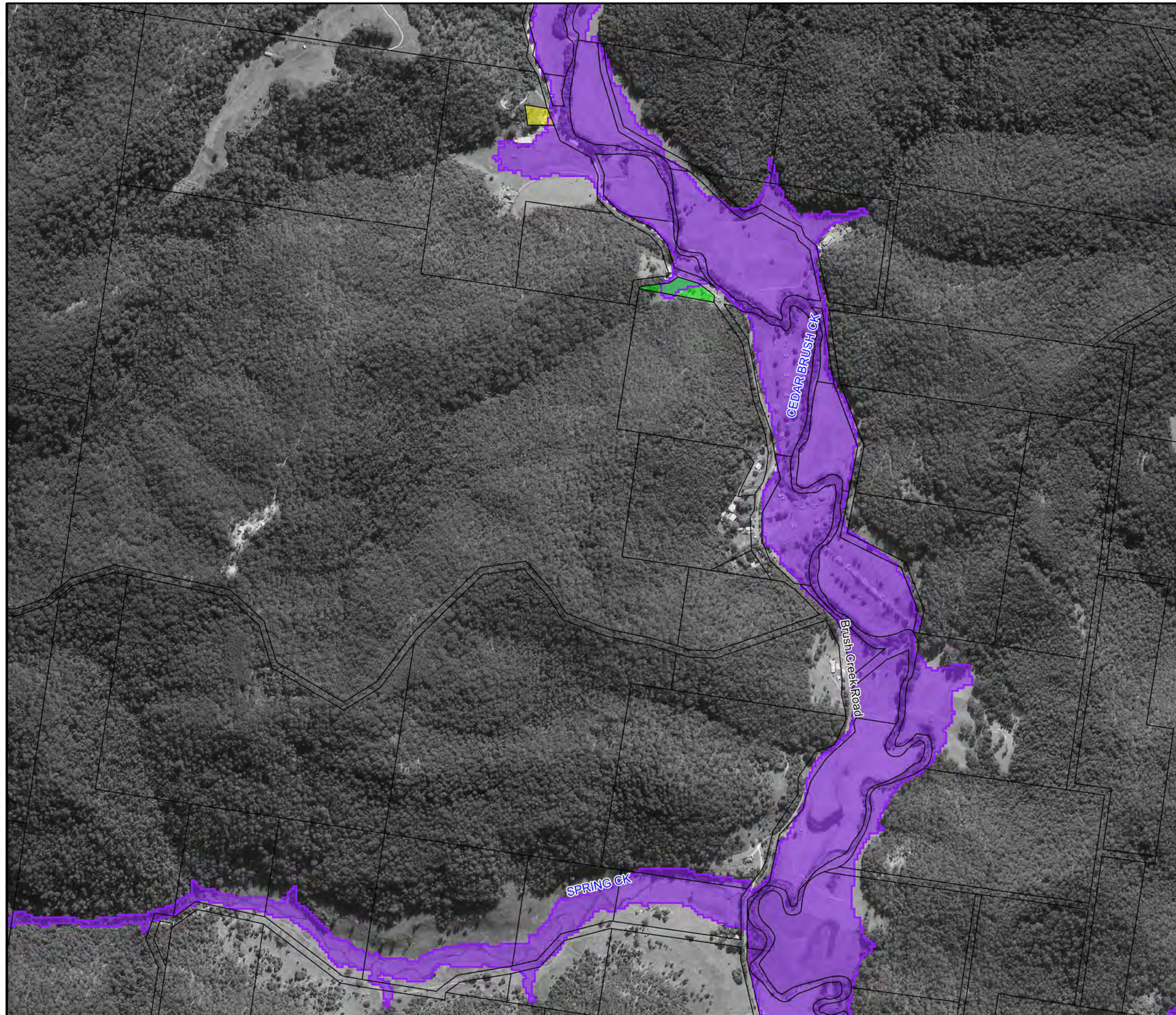
Notes:

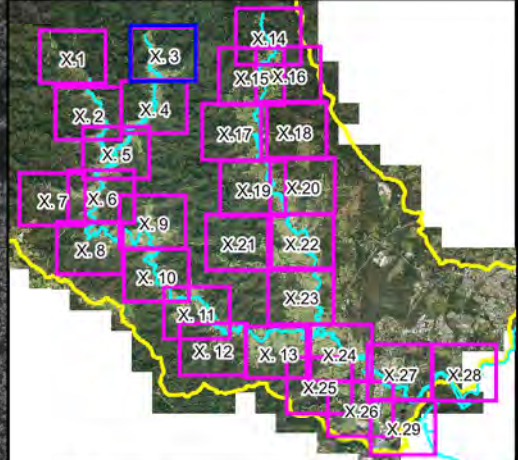
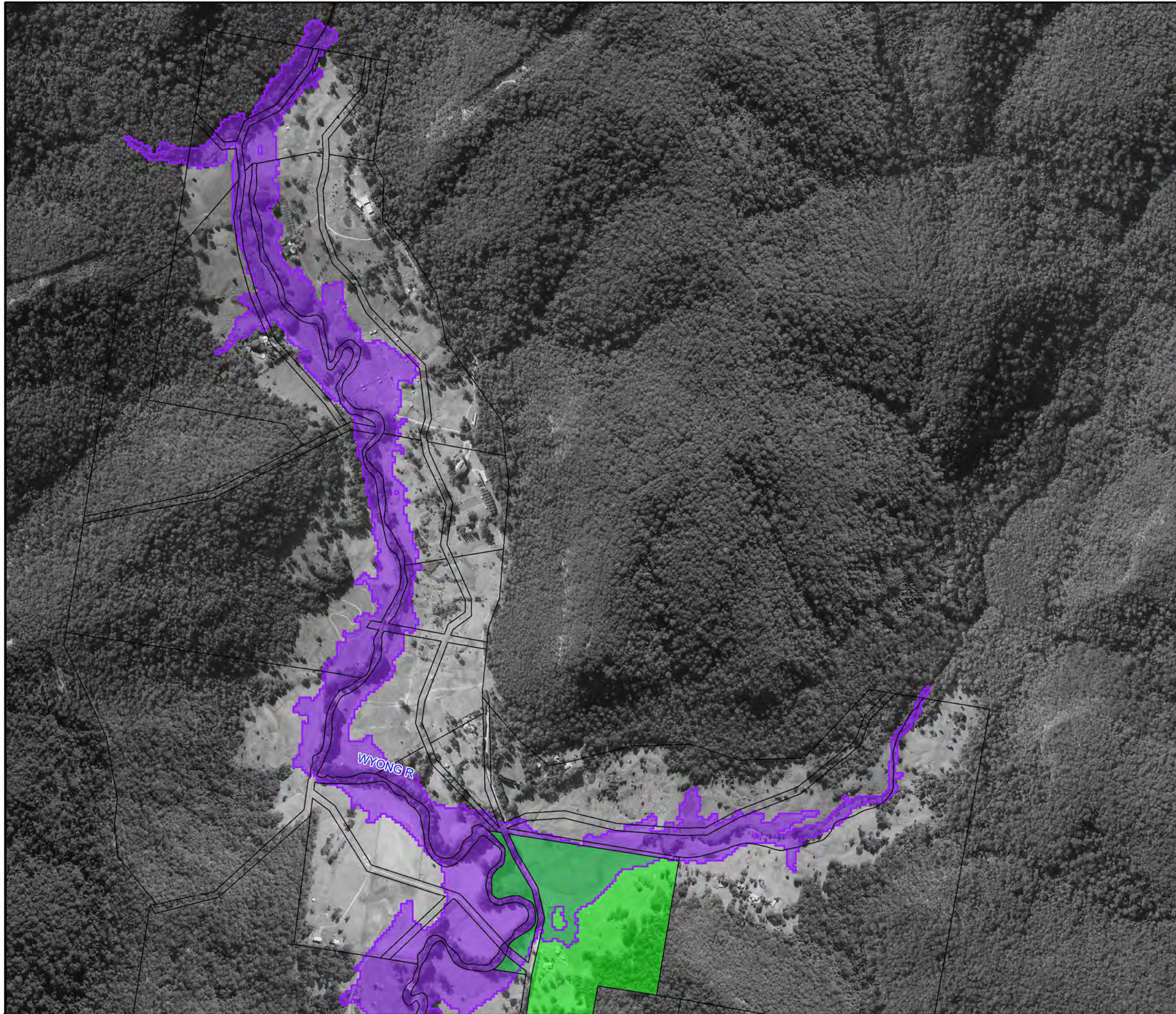


**Figure A13.2:
Existing Flood
Risk for the
5% AEP Event**

Prepared By:
 **Catchment Simulation Solutions**
Suite 2.01, 210 George St
Sydney, NSW 2000

File Name: Figure A13.2 Existing Flood Risk for the 5% AEP Event.wor

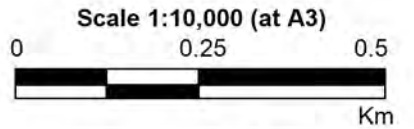





LEGEND

-  5% AEP Flood Extent
-  Critical Facility
- Flood Risk**
-  No Risk
-  Very Low
-  Low
-  Medium
-  High
-  Extreme

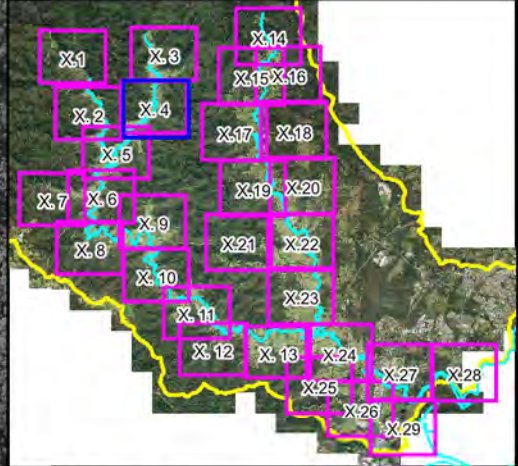
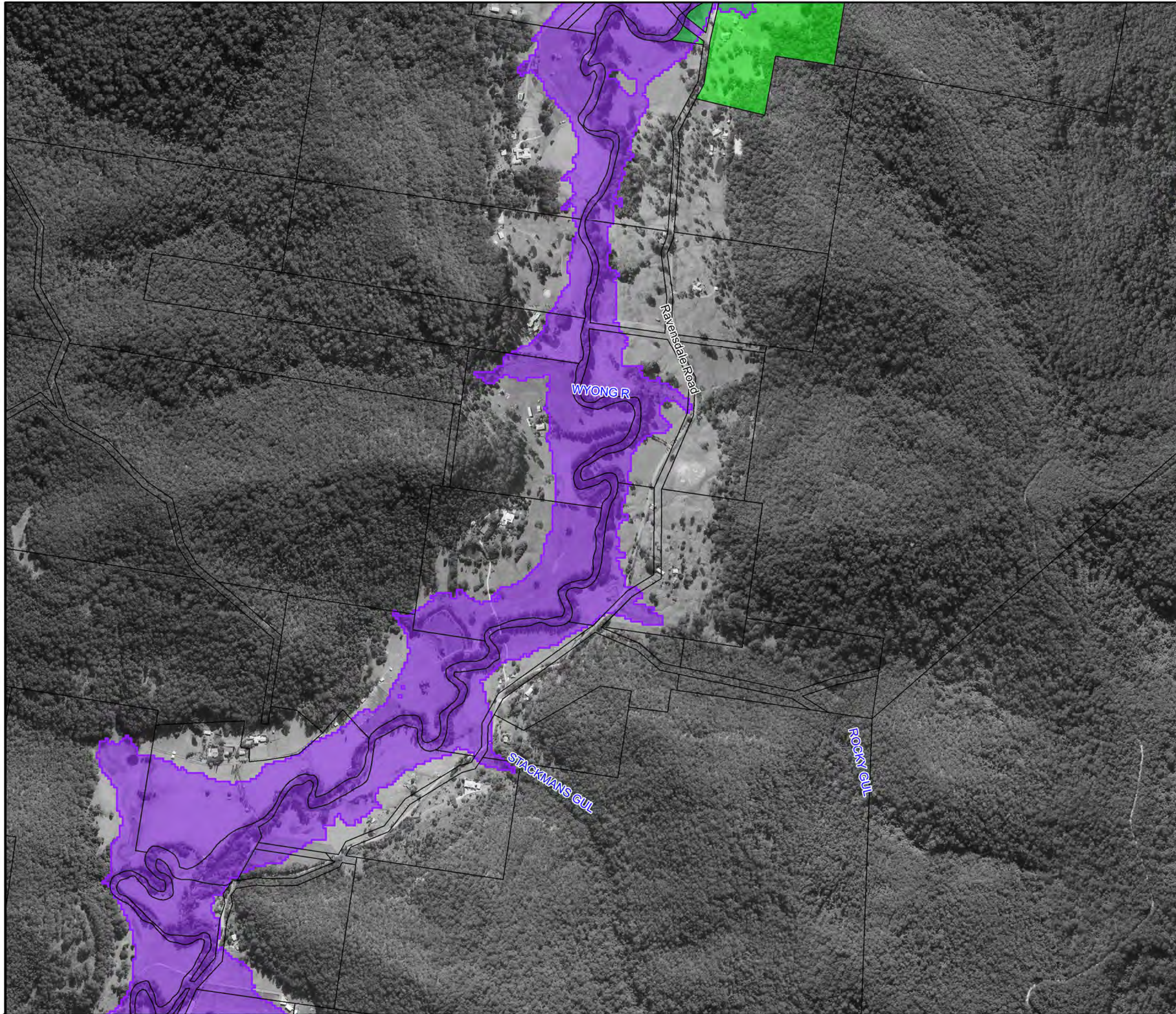
Notes:



**Figure A13.3:
Existing Flood
Risk for the
5% AEP Event**

Prepared By:
 **Catchment Simulation Solutions**
 Suite 2.01, 210 George St
 Sydney, NSW 2000

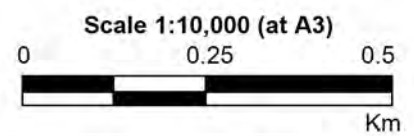
File Name: Figure A13.3 Existing Flood Risk for the 5% AEP Event.wor



LEGEND

- 5% AEP Flood Extent
- Critical Facility
- Flood Risk**
- No Risk
- Very Low
- Low
- Medium
- High
- Extreme

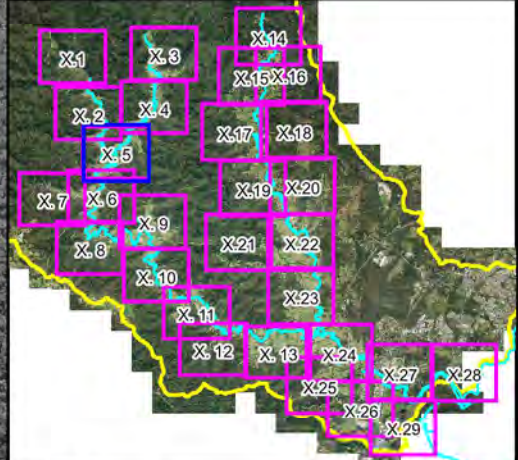
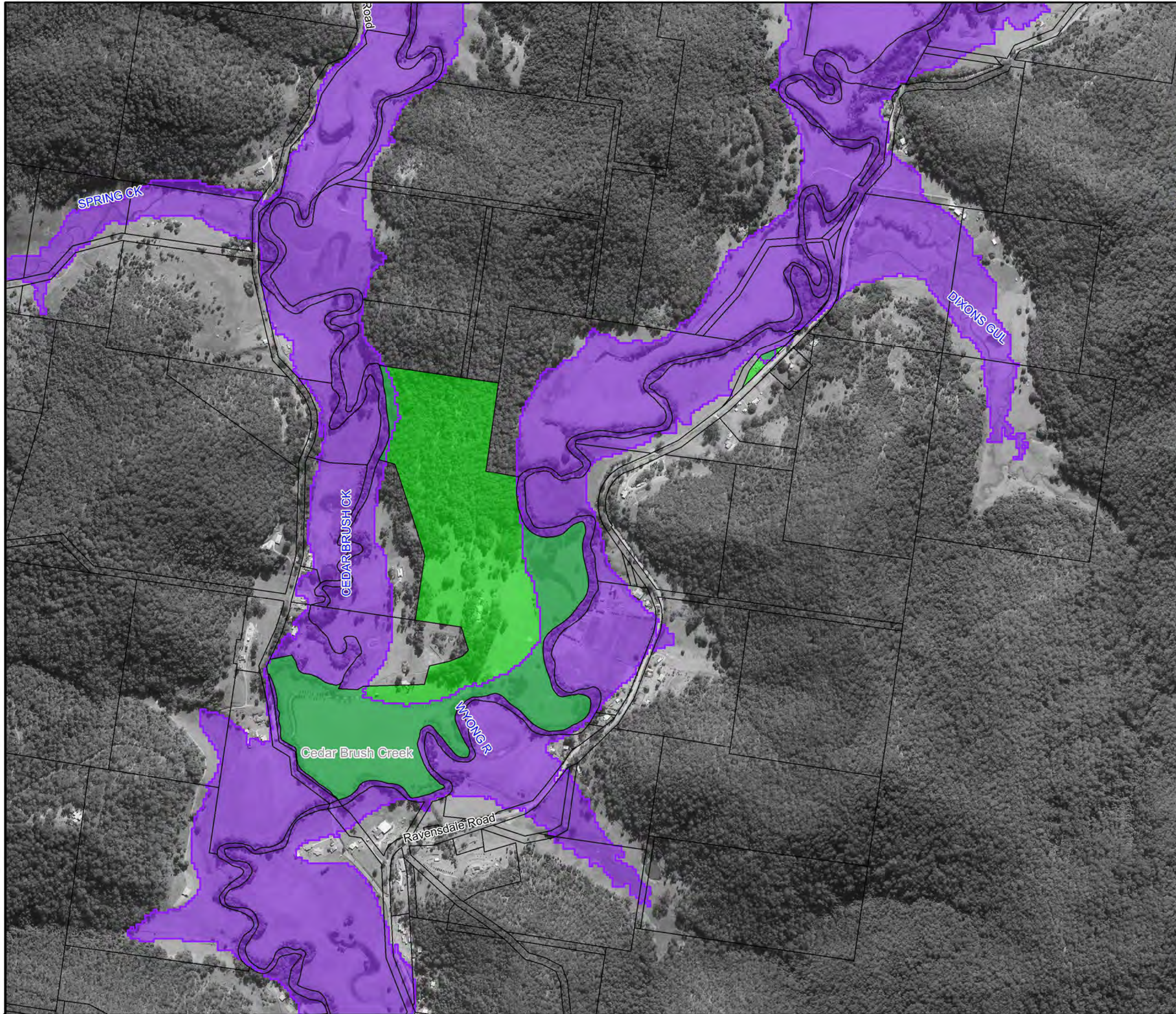
Notes:



**Figure A13.4:
Existing Flood
Risk for the
5% AEP Event**

Prepared By:
Catchment Simulation Solutions
 Suite 2.01, 210 George St
 Sydney, NSW 2000

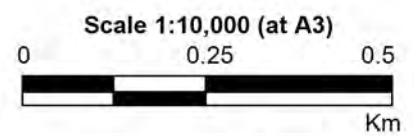
File Name: Figure A13.4 Existing Flood Risk for the 5% AEP Event.wor



LEGEND

- 5% AEP Flood Extent
- Critical Facility
- Flood Risk**
- No Risk
- Very Low
- Low
- Medium
- High
- Extreme

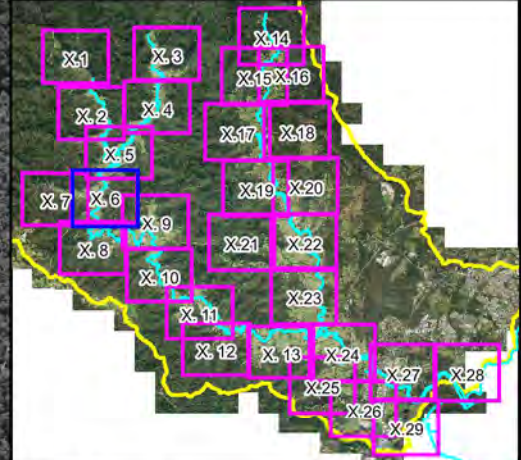
Notes:



**Figure A13.5:
Existing Flood
Risk for the
5% AEP Event**

Prepared By:
Catchment Simulation Solutions
 Suite 2.01, 210 George St
 Sydney, NSW 2000

File Name: Figure A13.5 Existing Flood Risk for the 5% AEP Event.wor



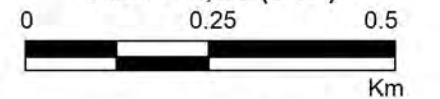
LEGEND

- 5% AEP Flood Extent
- Critical Facility
- Flood Risk**
 - No Risk
 - Very Low
 - Low
 - Medium
 - High
 - Extreme

Notes:



Scale 1:10,000 (at A3)

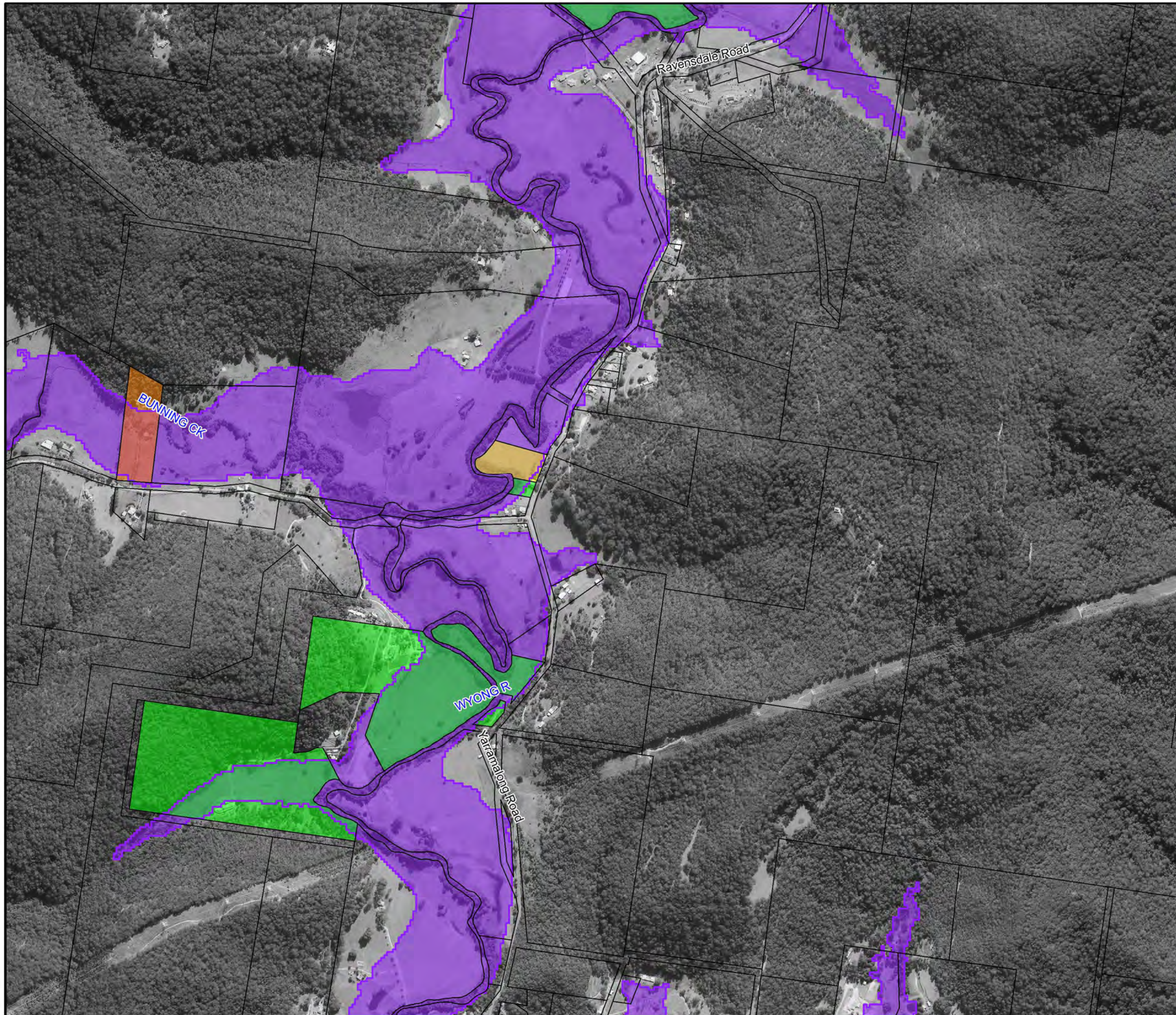


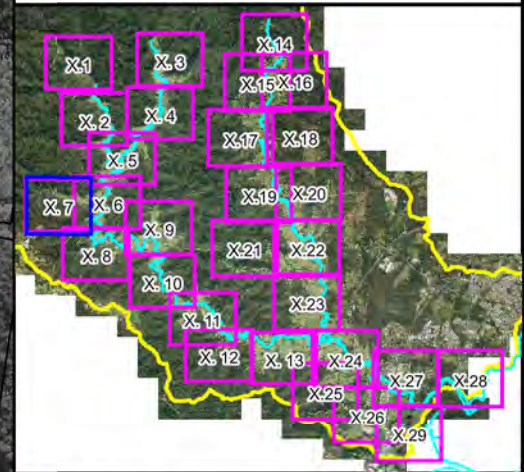
**Figure A13.6:
Existing Flood
Risk for the
5% AEP Event**

Prepared By:

Catchment Simulation Solutions
Suite 2.01, 210 George St
Sydney, NSW 2000

File Name: Figure A13.6 Existing Flood Risk for the 5% AEP Event.wor

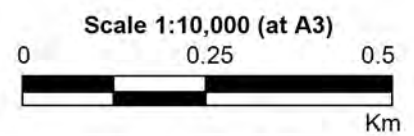




LEGEND

- 5% AEP Flood Extent
 - Critical Facility
- Flood Risk**
- No Risk
 - Very Low
 - Low
 - Medium
 - High
 - Extreme

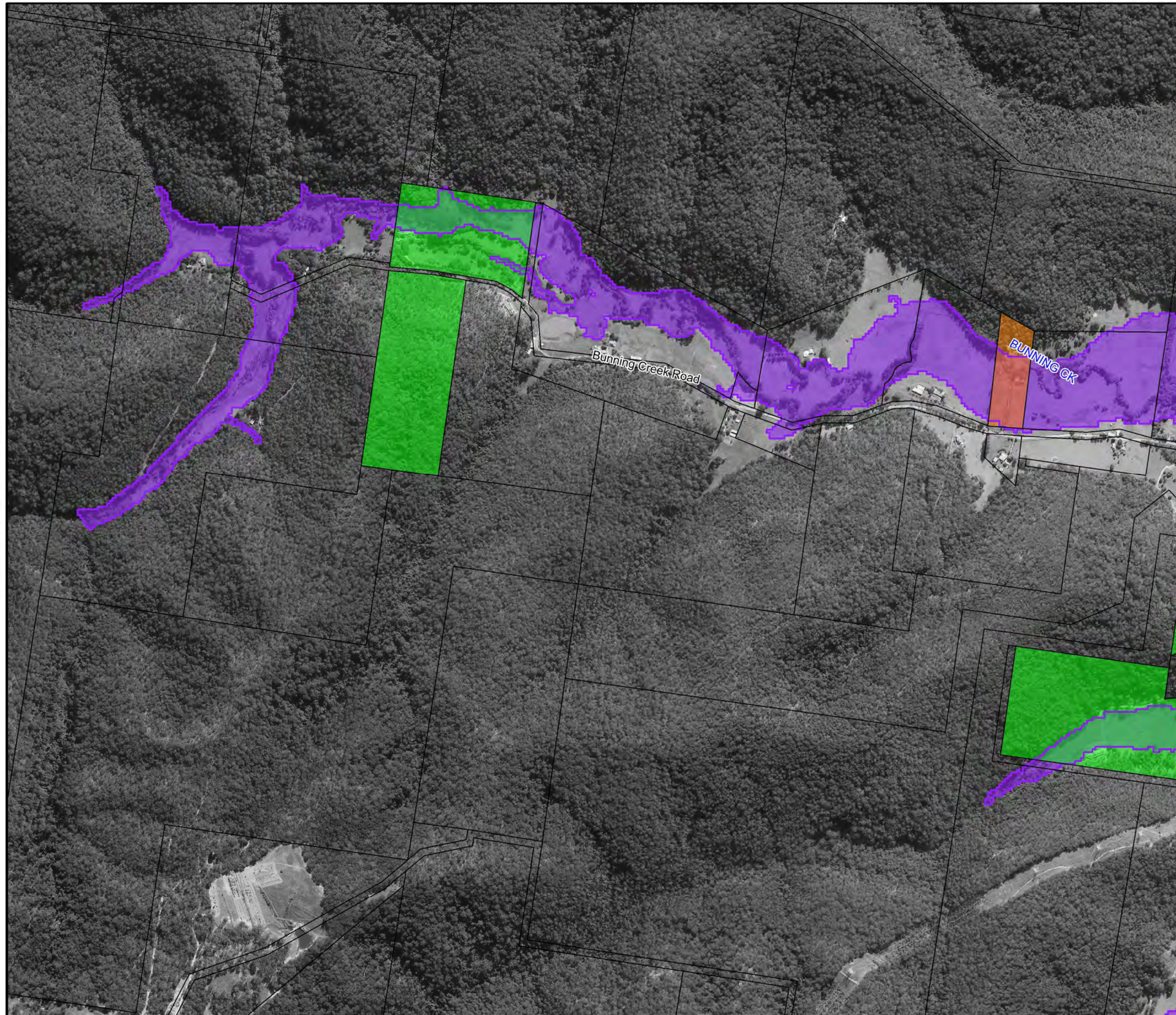
Notes:

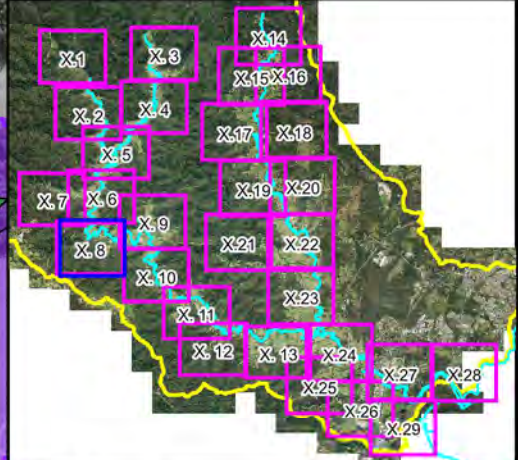


**Figure A13.7:
Existing Flood
Risk for the
5% AEP Event**

Prepared By:
 Catchment Simulation Solutions
 Suite 2.01, 210 George St
 Sydney, NSW 2000

File Name: Figure A13.7 Existing Flood Risk for the 5% AEP Event.wor

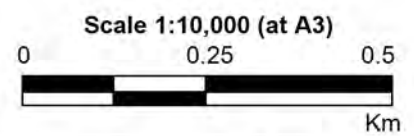




LEGEND

- 5% AEP Flood Extent
- Critical Facility
- Flood Risk**
 - No Risk
 - Very Low
 - Low
 - Medium
 - High
 - Extreme

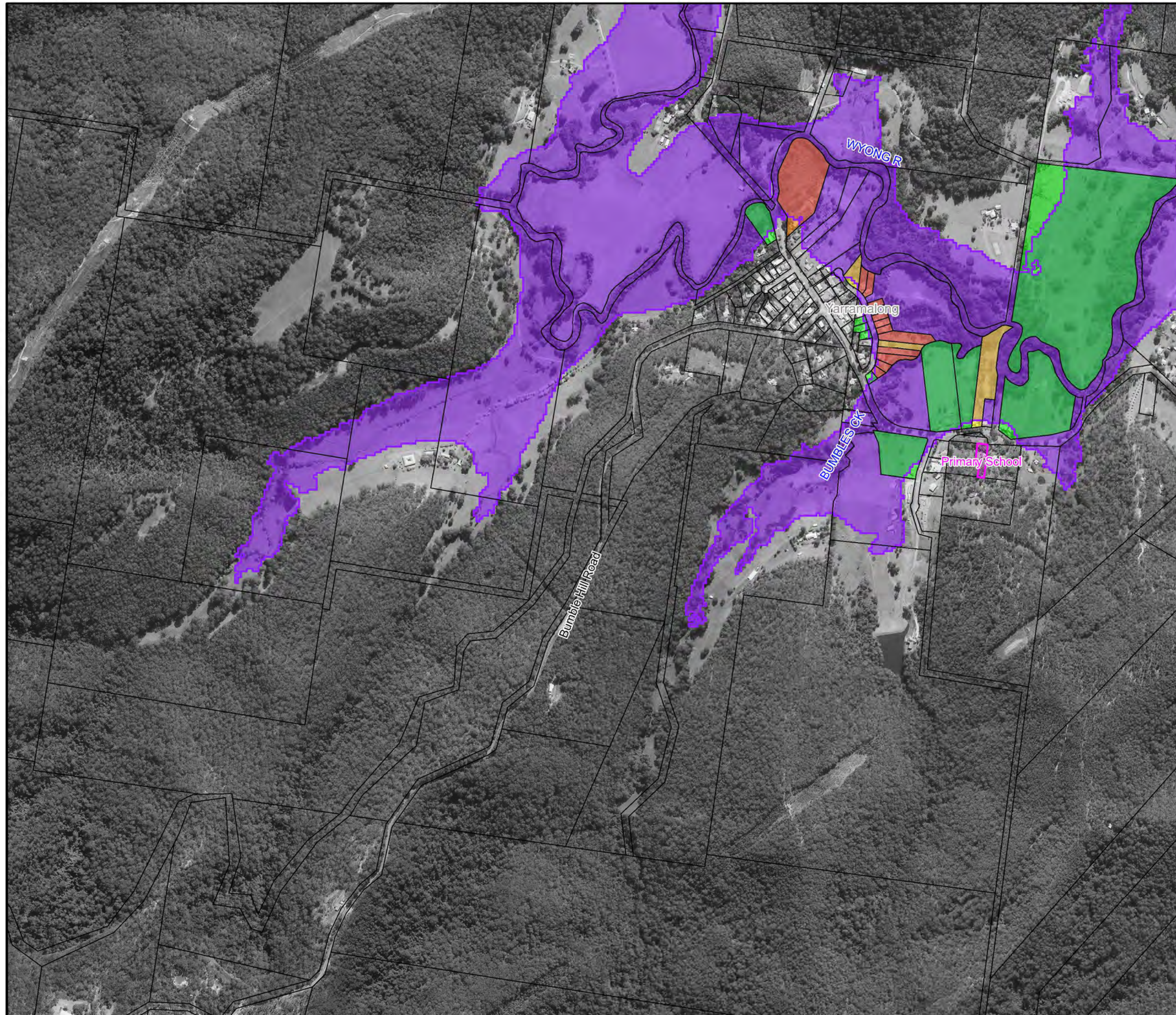
Notes:

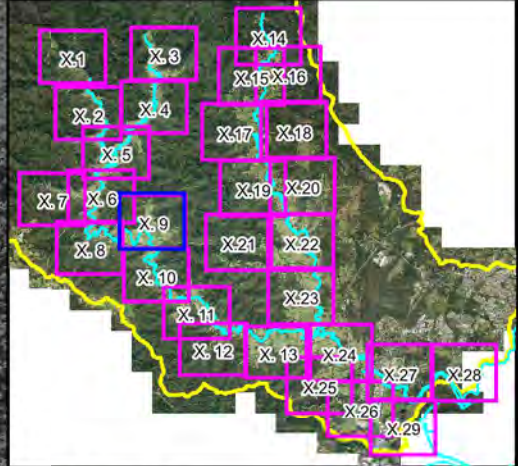
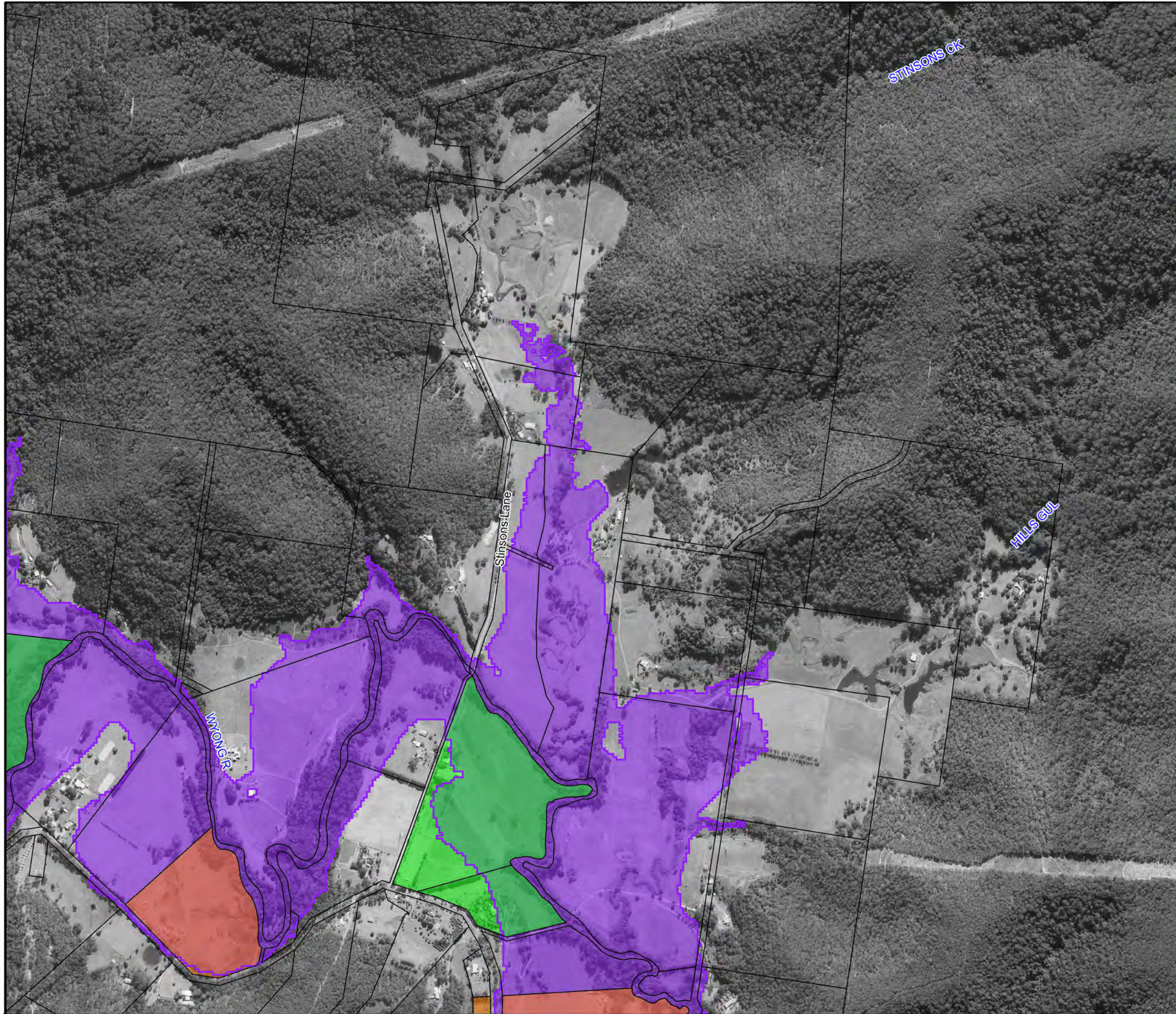


**Figure A13.8:
Existing Flood
Risk for the
5% AEP Event**

Prepared By:
 Catchment Simulation Solutions
Suite 2.01, 210 George St
Sydney, NSW 2000

File Name: Figure A13.8 Existing Flood Risk for the 5% AEP Event.wor

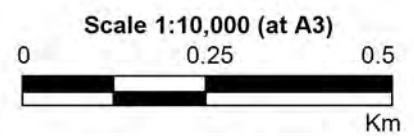




LEGEND

- 5% AEP Flood Extent
- Critical Facility
- Flood Risk**
- No Risk
- Very Low
- Low
- Medium
- High
- Extreme

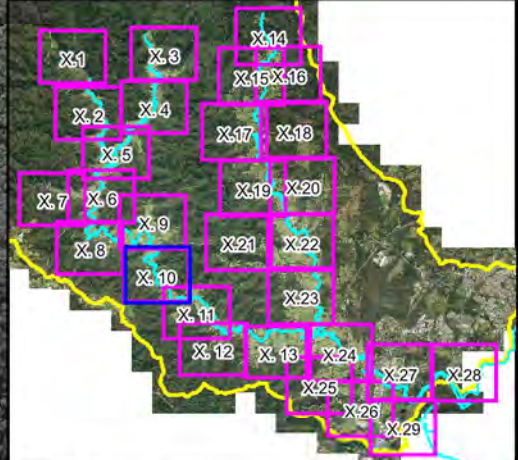
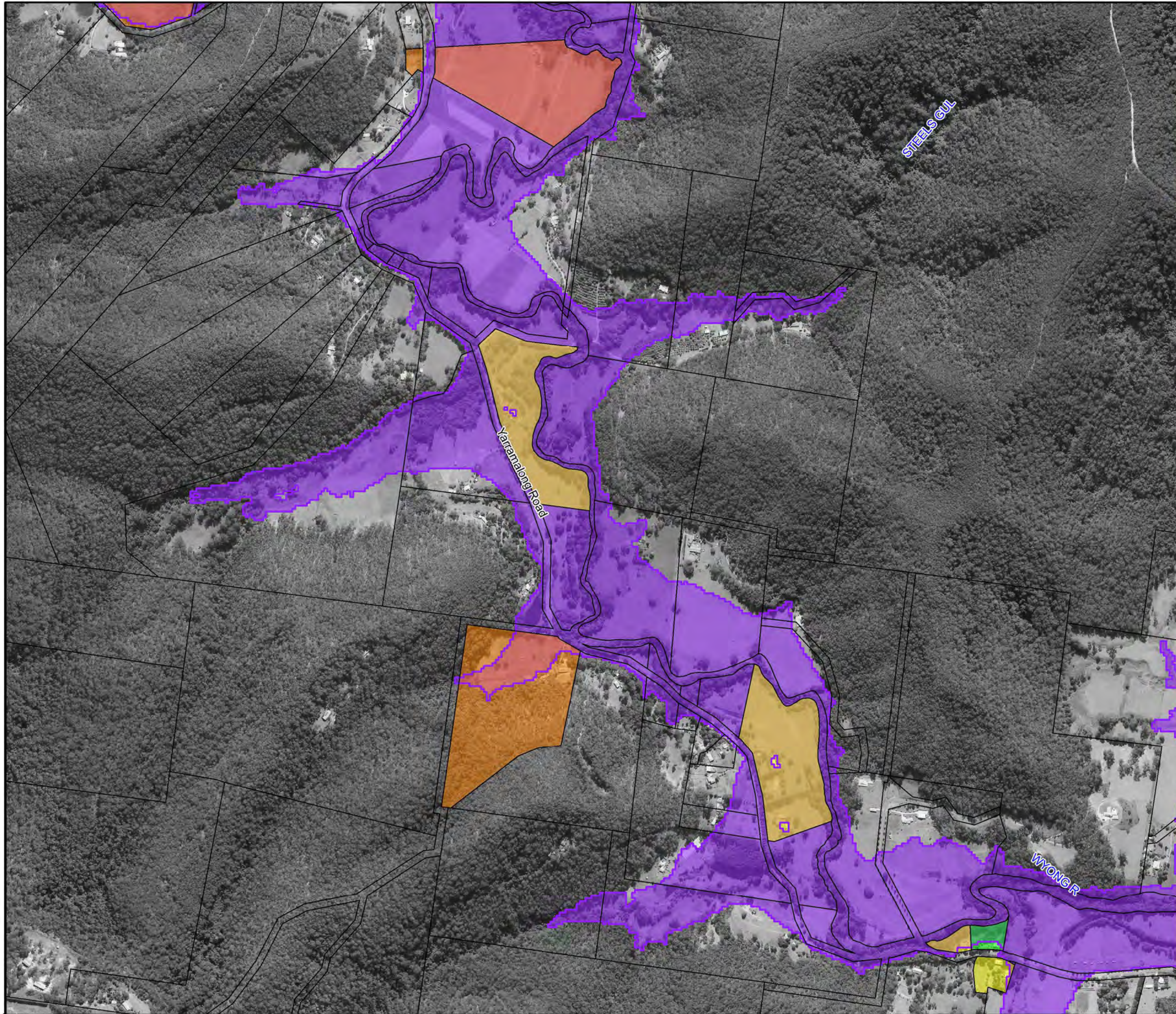
Notes:



**Figure A13.9:
Existing Flood
Risk for the
5% AEP Event**

Prepared By:
Catchment Simulation Solutions
 Suite 2.01, 210 George St
 Sydney, NSW 2000

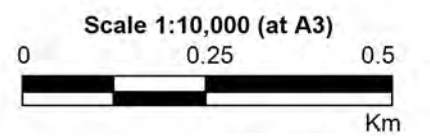
File Name: Figure A13.9 Existing Flood Risk for the 5% AEP Event.wor



LEGEND

- 5% AEP Flood Extent
- Critical Facility
- Flood Risk**
- No Risk
- Very Low
- Low
- Medium
- High
- Extreme

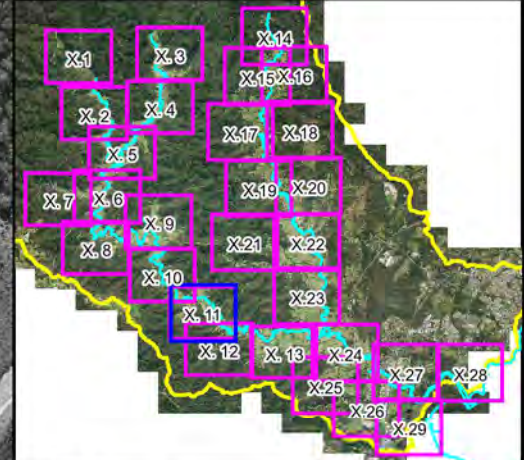
Notes:



**Figure A13.10:
Existing Flood
Risk for the
5% AEP Event**

Prepared By:
Catchment Simulation Solutions
 Suite 2.01, 210 George St
 Sydney, NSW 2000

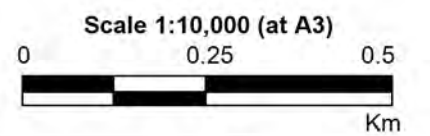
File Name: Figure A13.10 Existing Flood Risk for the 5% AEP Event.wor



LEGEND

- 5% AEP Flood Extent
 - Critical Facility
- Flood Risk**
- No Risk
 - Very Low
 - Low
 - Medium
 - High
 - Extreme

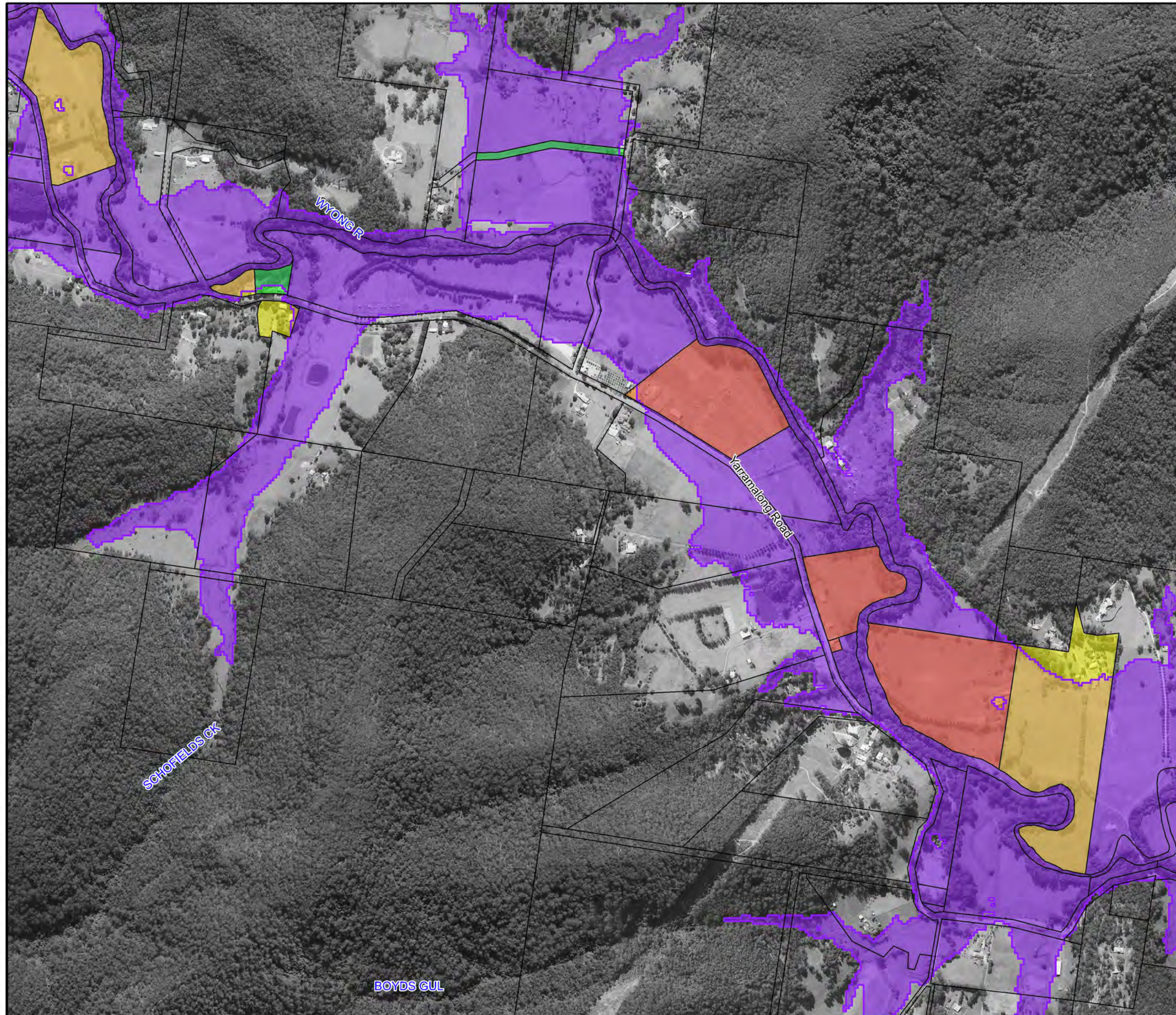
Notes:

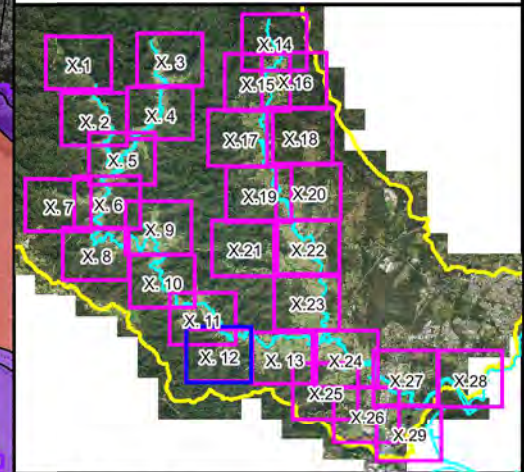


**Figure A13.11:
Existing Flood
Risk for the
5% AEP Event**

Prepared By:
Catchment Simulation Solutions
 Suite 2.01, 210 George St
 Sydney, NSW 2000

File Name: Figure A13.11 Existing Flood Risk for the 5% AEP Event.wor

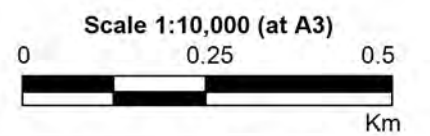
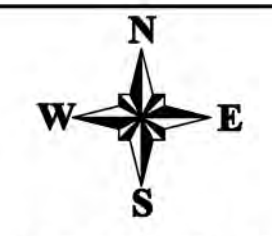




LEGEND

- 5% AEP Flood Extent
 - Critical Facility
- Flood Risk**
- No Risk
 - Very Low
 - Low
 - Medium
 - High
 - Extreme

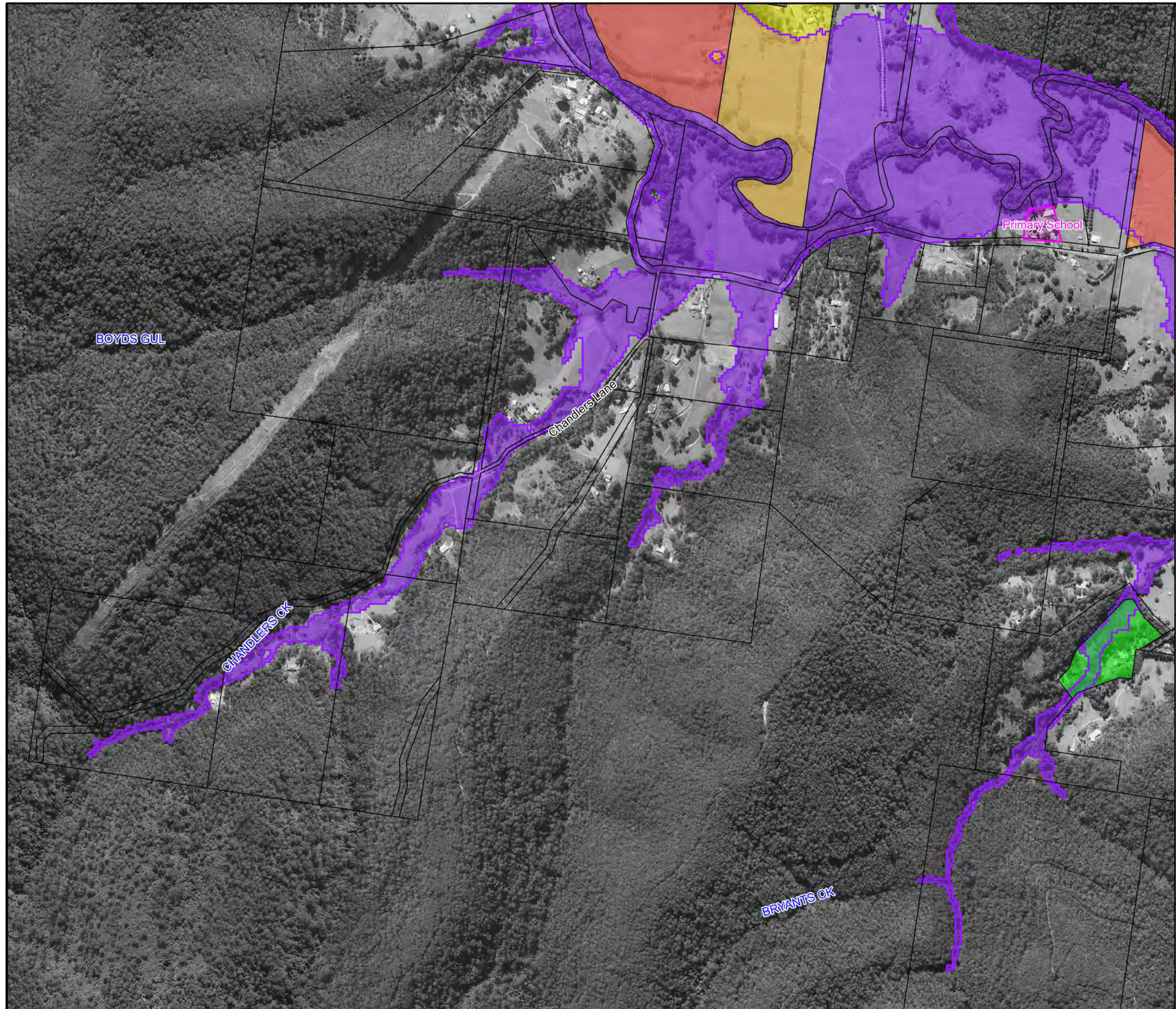
Notes:

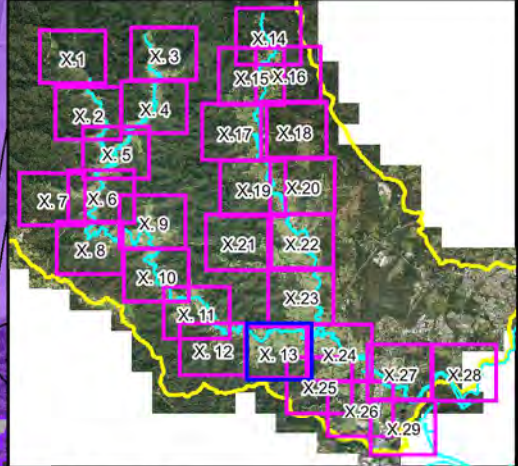
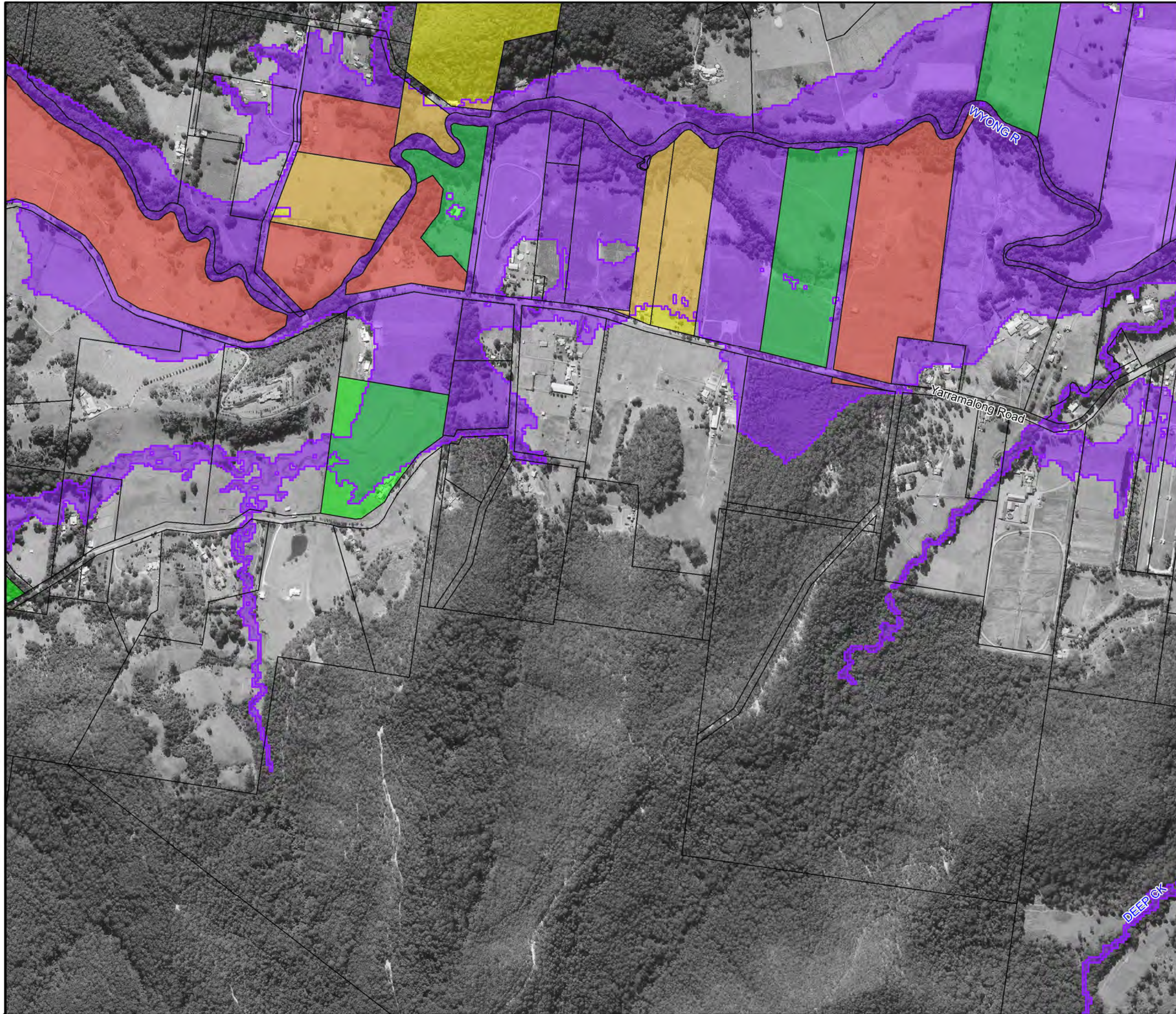


**Figure A13.12:
Existing Flood
Risk for the
5% AEP Event**

Prepared By:
Catchment Simulation Solutions
 Suite 2.01, 210 George St
 Sydney, NSW 2000

File Name: Figure A13.12 Existing Flood Risk for the 5% AEP Event.wor

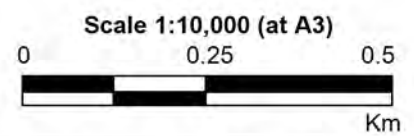





LEGEND

-  5% AEP Flood Extent
-  Critical Facility
- Flood Risk**
-  No Risk
-  Very Low
-  Low
-  Medium
-  High
-  Extreme

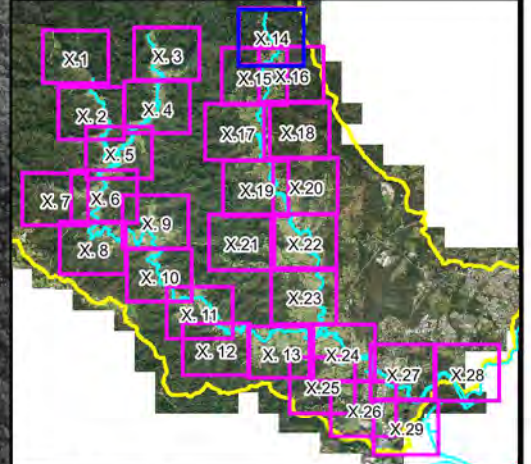
Notes:



**Figure A13.13:
Existing Flood
Risk for the
5% AEP Event**

Prepared By:
 **Catchment Simulation Solutions**
Suite 2.01, 210 George St
Sydney, NSW 2000

File Name: Figure A13.13 Existing Flood Risk for the 5% AEP Event.wor



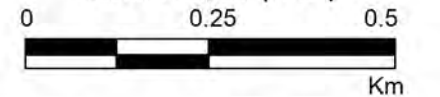
LEGEND

- 5% AEP Flood Extent
- Critical Facility
- Flood Risk**
 - No Risk
 - Very Low
 - Low
 - Medium
 - High
 - Extreme

Notes:



Scale 1:10,000 (at A3)

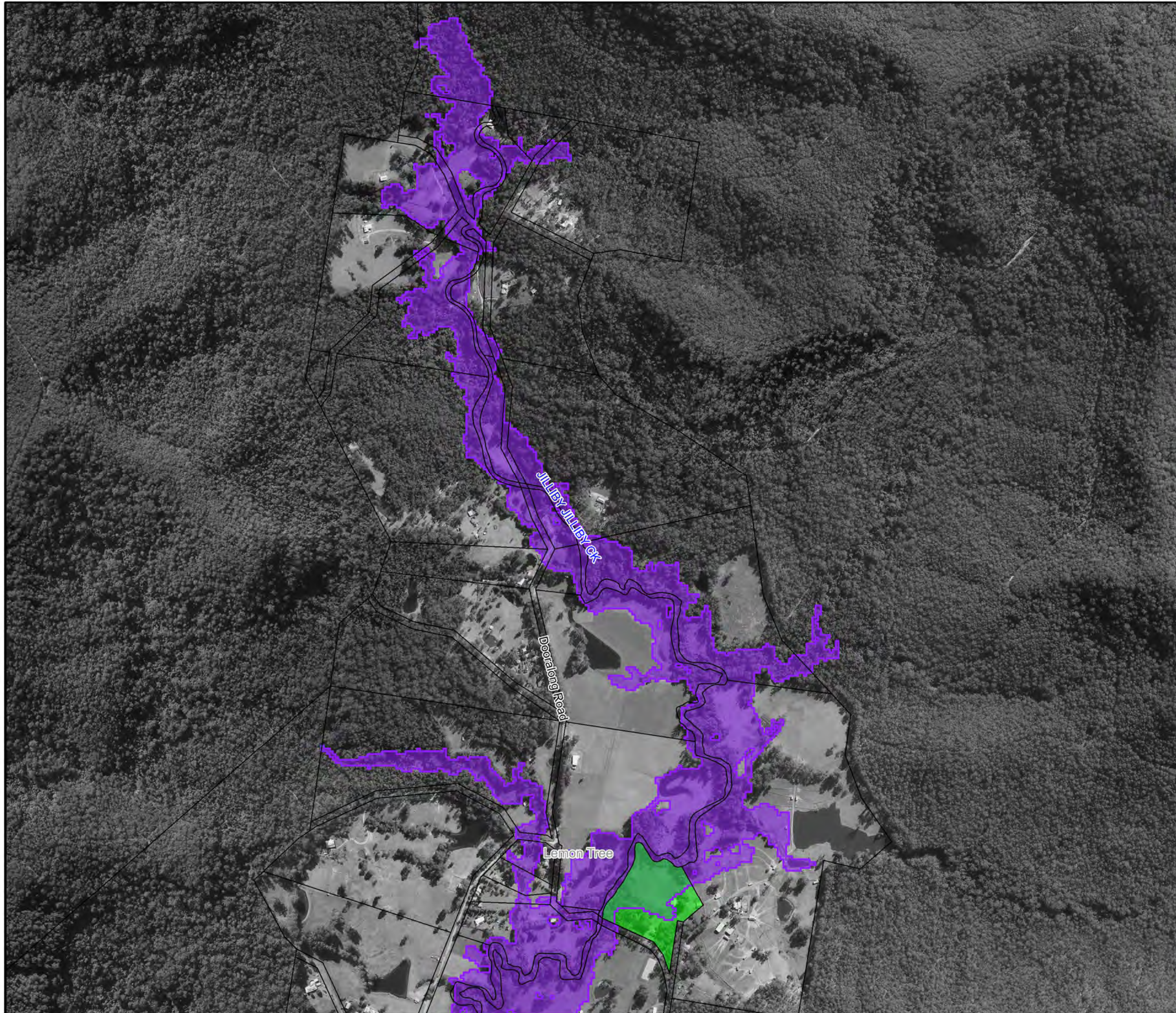


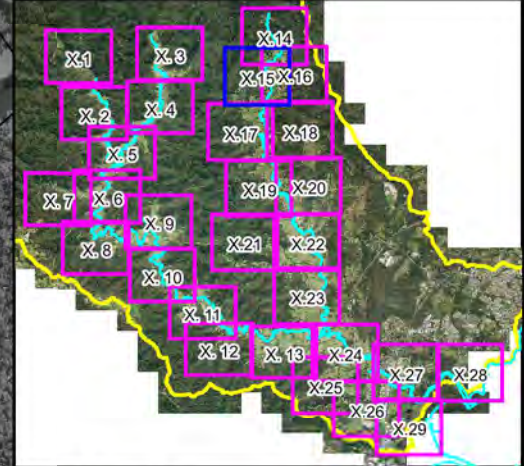
**Figure A13.14:
Existing Flood
Risk for the
5% AEP Event**

Prepared By:

Catchment Simulation Solutions
Suite 2.01, 210 George St
Sydney, NSW 2000

File Name: Figure A13.14 Existing Flood Risk for the 5% AEP Event.wor

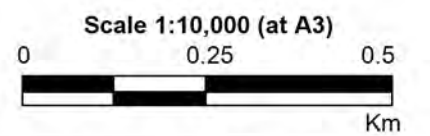




LEGEND

- 5% AEP Flood Extent
 - Critical Facility
- Flood Risk**
- No Risk
 - Very Low
 - Low
 - Medium
 - High
 - Extreme

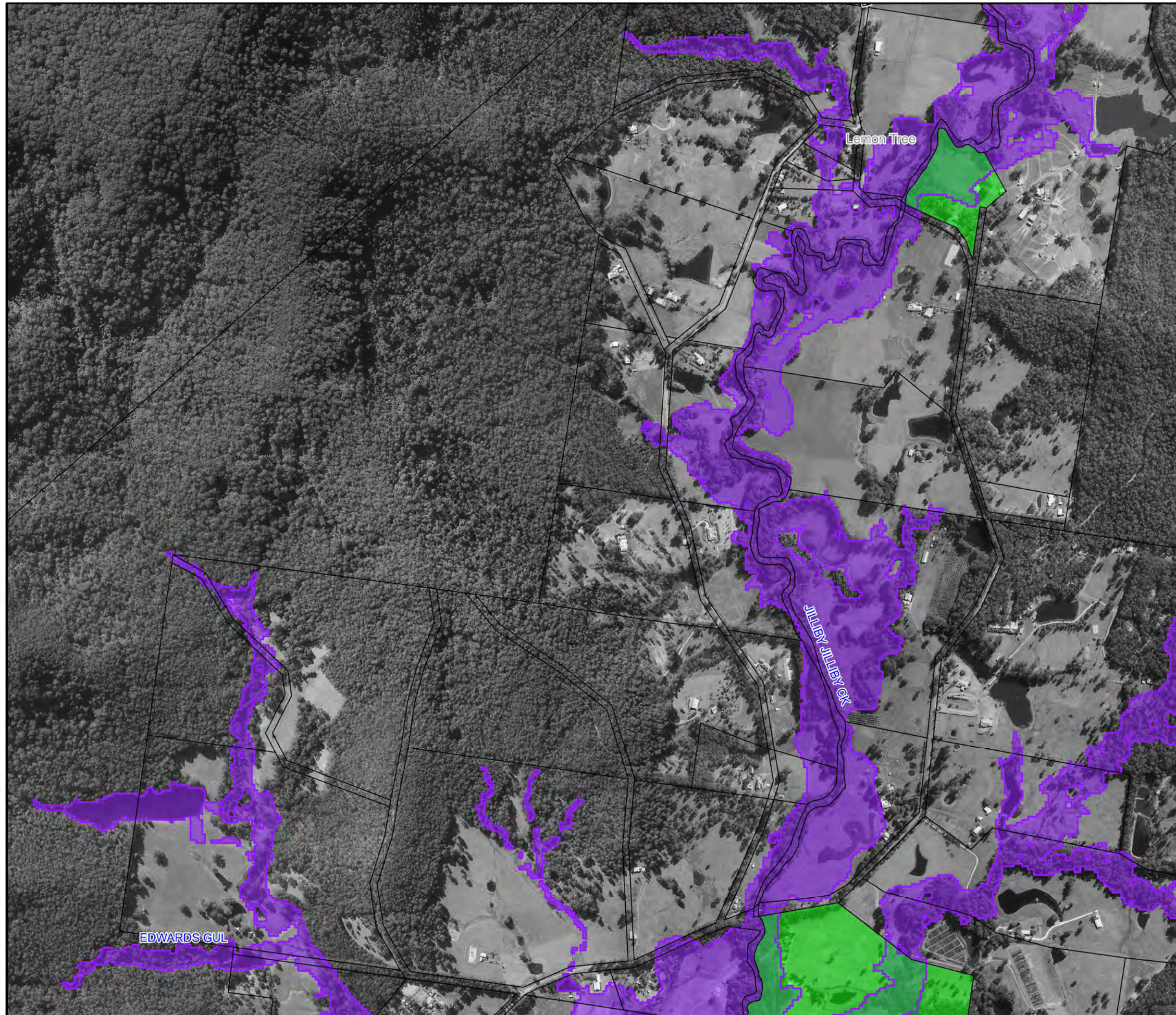
Notes:

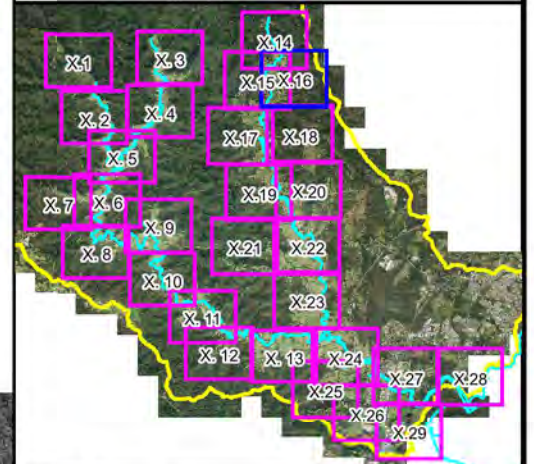
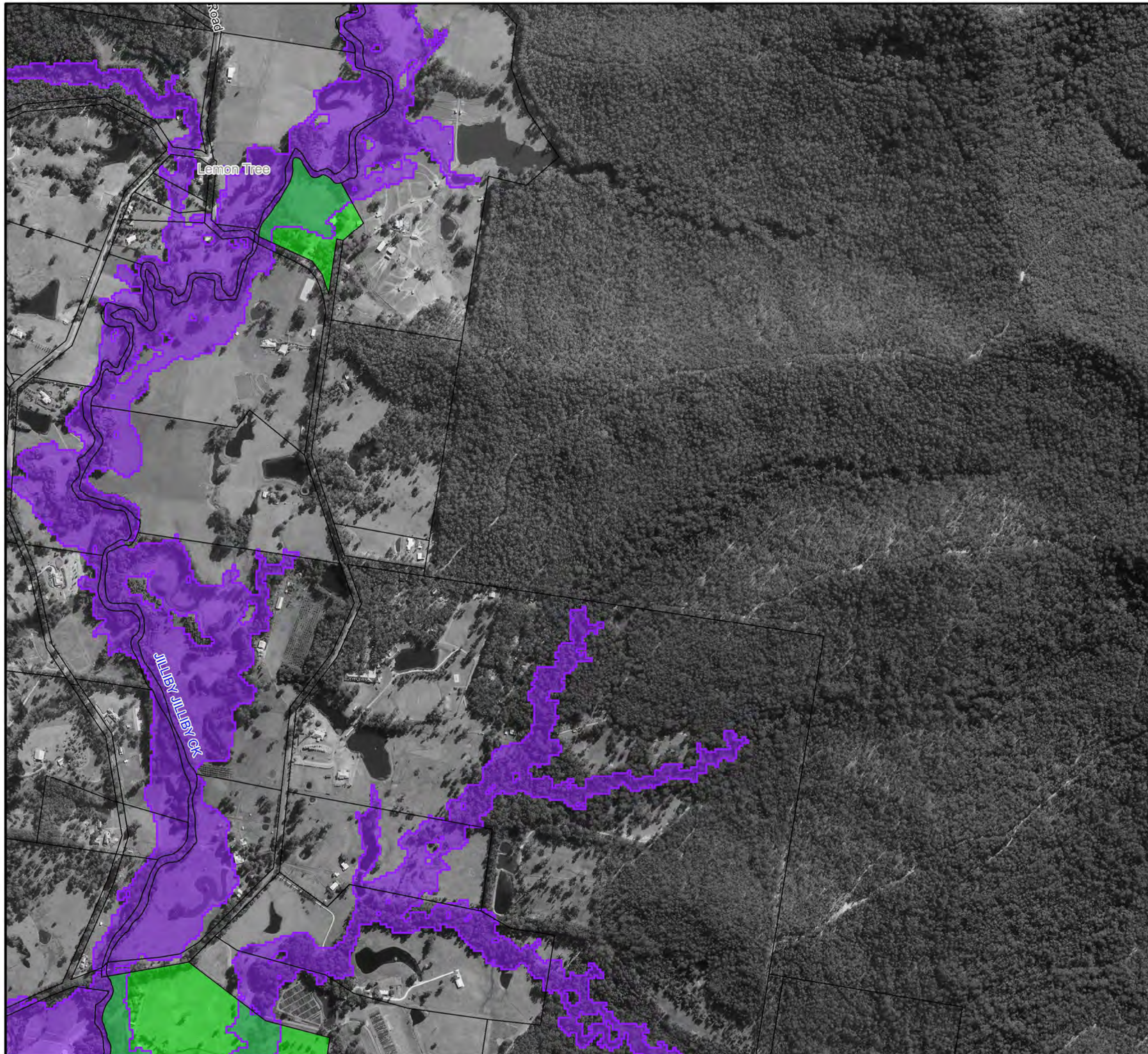


**Figure A13.15:
Existing Flood
Risk for the
5% AEP Event**

Prepared By:
 Catchment Simulation Solutions
 Suite 2.01, 210 George St
 Sydney, NSW 2000

File Name: Figure A13.15 Existing Flood Risk for the 5% AEP Event.wor





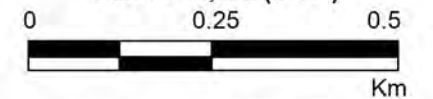
LEGEND

-  5% AEP Flood Extent
-  Critical Facility
- Flood Risk**
-  No Risk
-  Very Low
-  Low
-  Medium
-  High
-  Extreme

Notes:




Scale 1:10,000 (at A3)

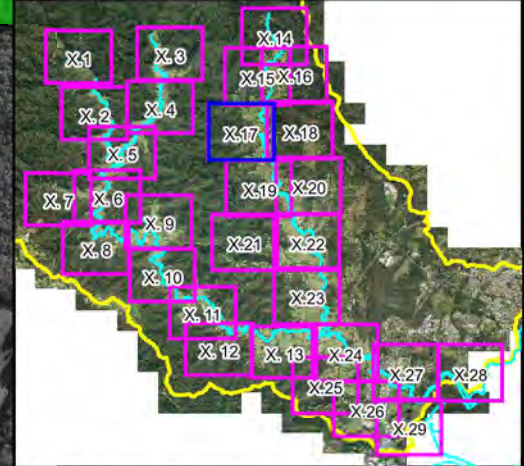


**Figure A13.16:
Existing Flood
Risk for the
5% AEP Event**

Prepared By:

 **Catchment Simulation Solutions**
Suite 2.01, 210 George St
Sydney, NSW 2000

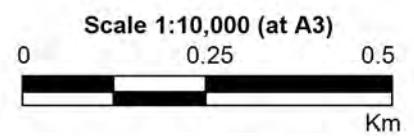
File Name: Figure A13.16 Existing Flood Risk for the 5% AEP Event.wor



LEGEND

- 5% AEP Flood Extent
- Critical Facility
- Flood Risk**
 - No Risk
 - Very Low
 - Low
 - Medium
 - High
 - Extreme

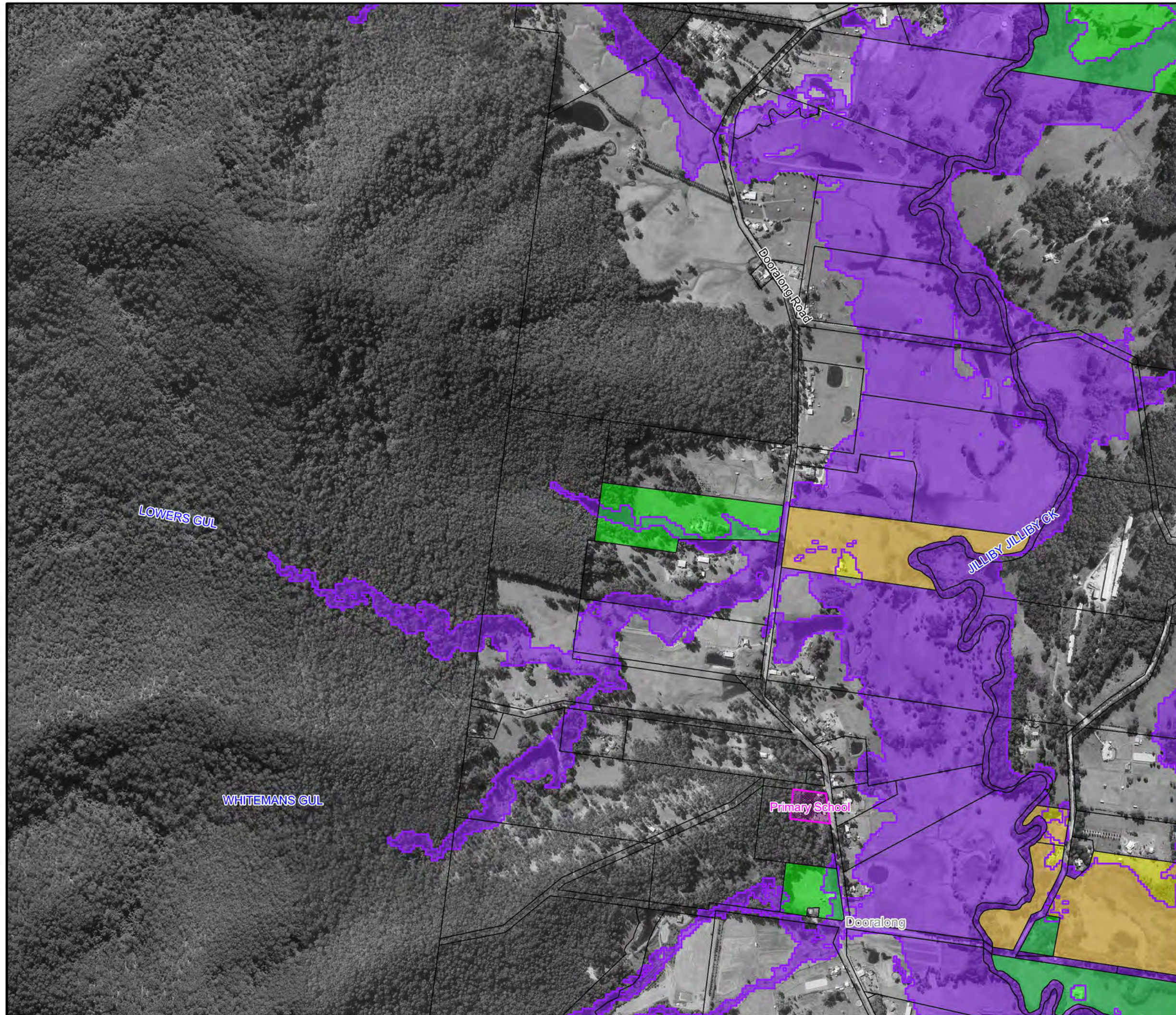
Notes:

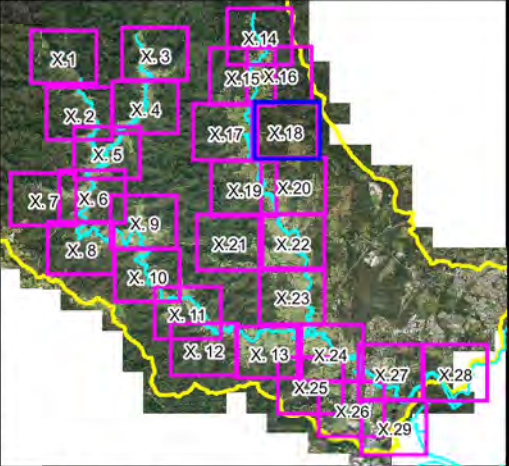
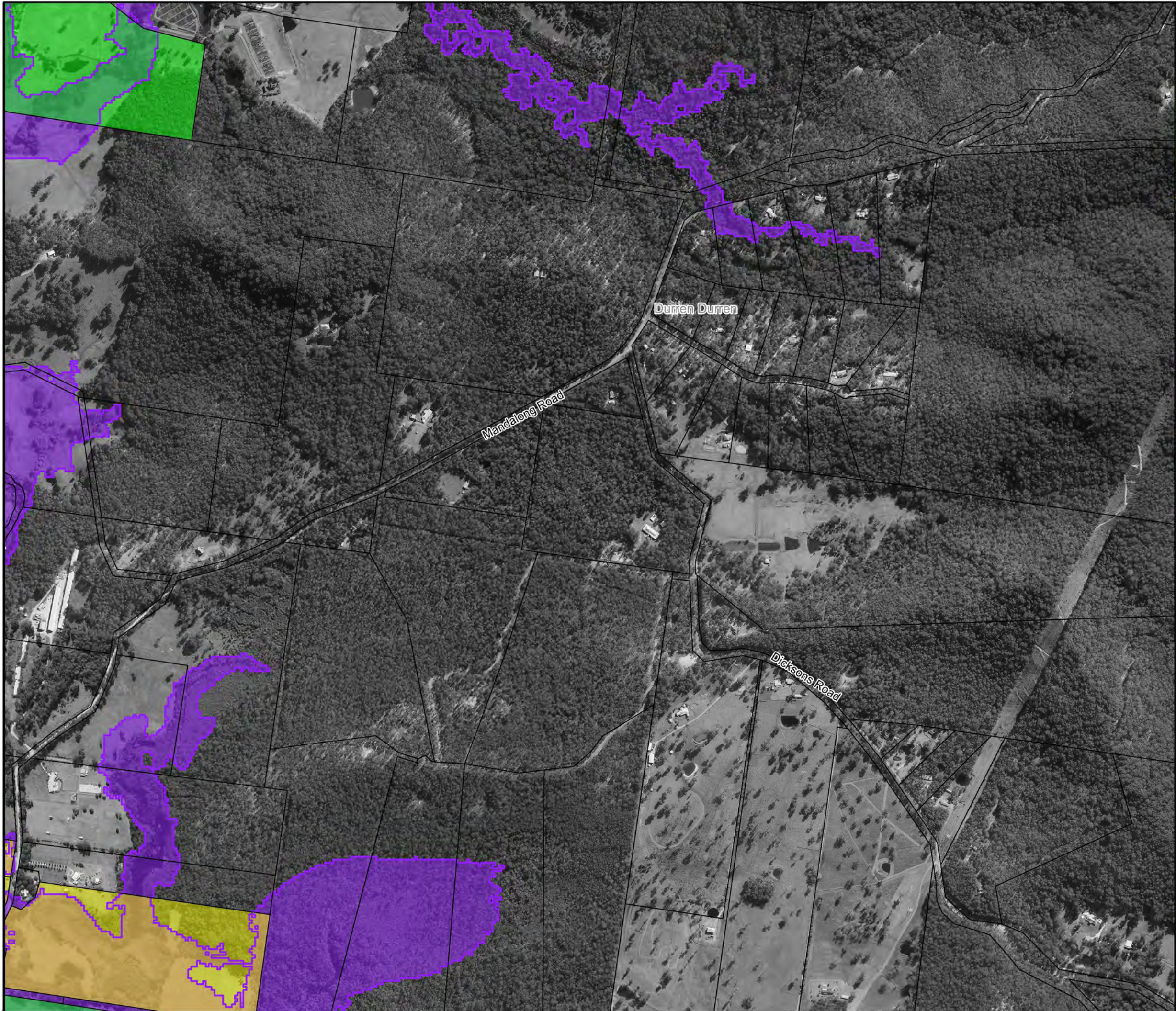


**Figure A13.17:
Existing Flood
Risk for the
5% AEP Event**

Prepared By:
Catchment Simulation Solutions
Suite 2.01, 210 George St
Sydney, NSW 2000

File Name: Figure A13.17 Existing Flood Risk for the 5% AEP Event.wor

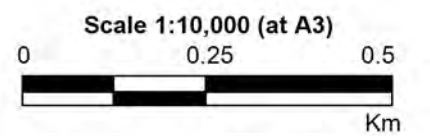




LEGEND

- 5% AEP Flood Extent
- Critical Facility
- Flood Risk**
- No Risk
- Very Low
- Low
- Medium
- High
- Extreme

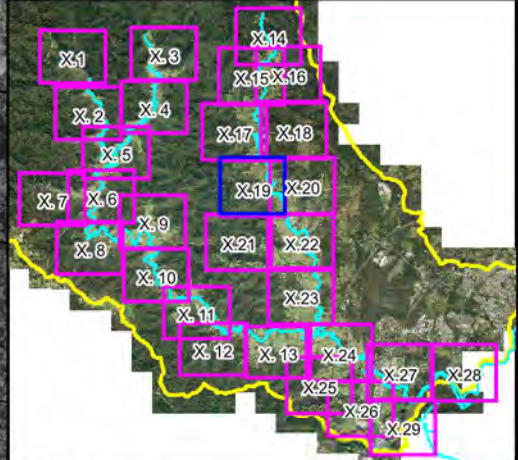
Notes:



**Figure A13.18:
Existing Flood
Risk for the
5% AEP Event**

Prepared By:
 Catchment Simulation Solutions
 Suite 2.01, 210 George St
 Sydney, NSW 2000

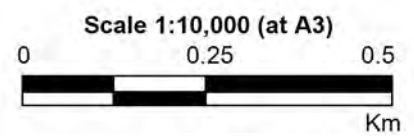
File Name: Figure A13.18 Existing Flood Risk for the 5% AEP Event.wor




LEGEND

-  5% AEP Flood Extent
-  Critical Facility
- Flood Risk**
 -  No Risk
 -  Very Low
 -  Low
 -  Medium
 -  High
 -  Extreme

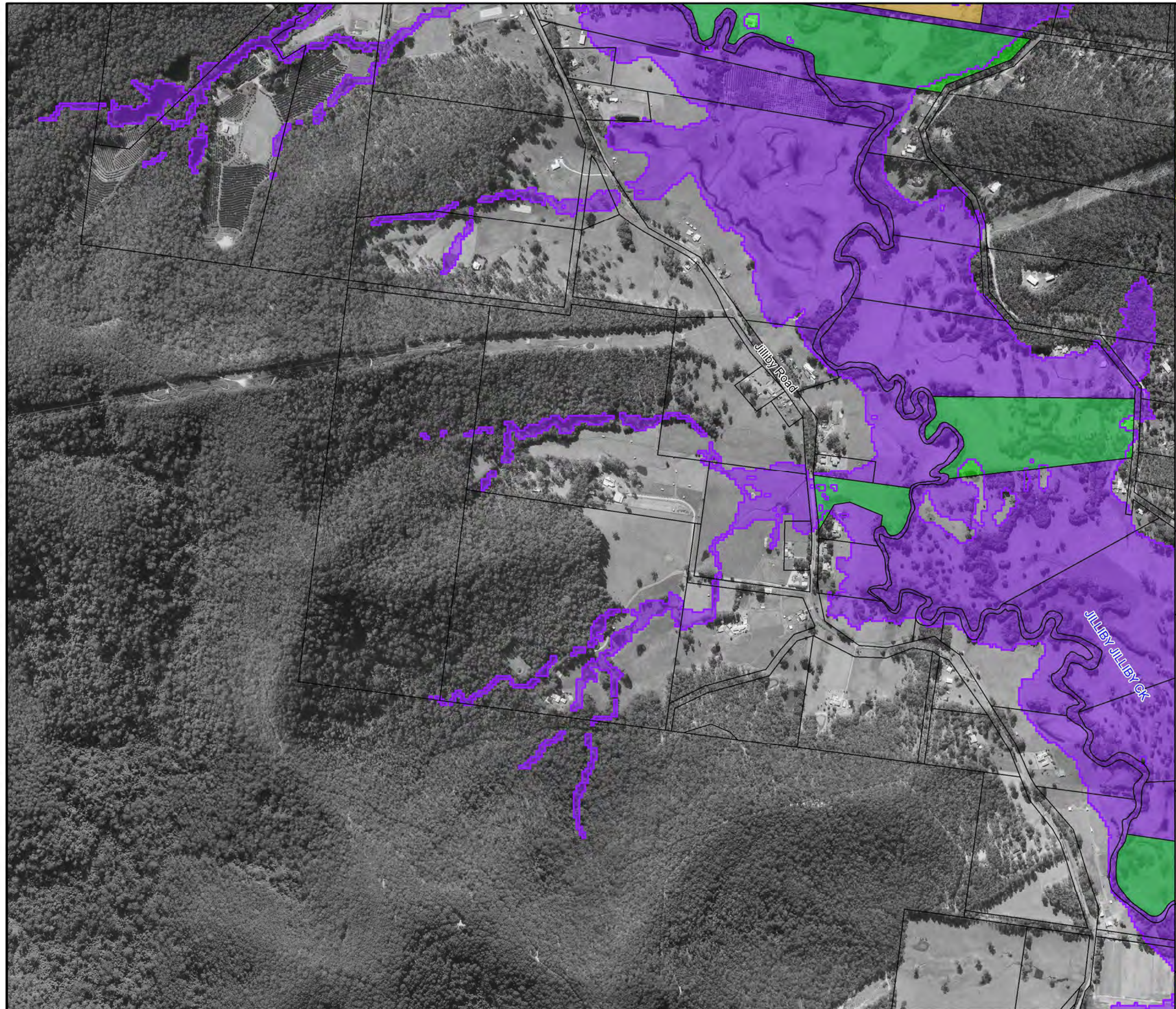
Notes:

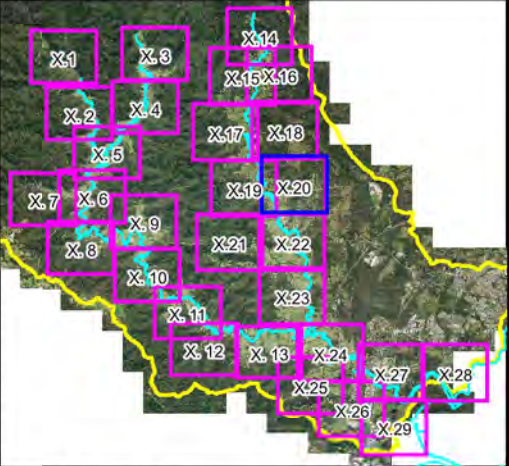


**Figure A13.19:
Existing Flood
Risk for the
5% AEP Event**

Prepared By:
 **Catchment Simulation Solutions**
Suite 2.01, 210 George St
Sydney, NSW 2000

File Name: Figure A13.19 Existing Flood Risk for the 5% AEP Event.wor

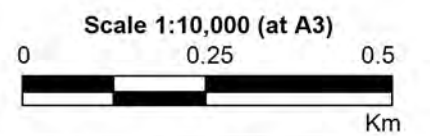





LEGEND

-  5% AEP Flood Extent
-  Critical Facility
- Flood Risk**
-  No Risk
-  Very Low
-  Low
-  Medium
-  High
-  Extreme

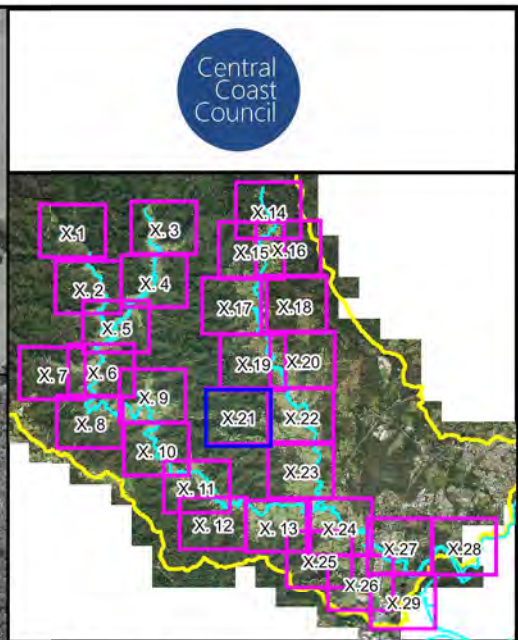
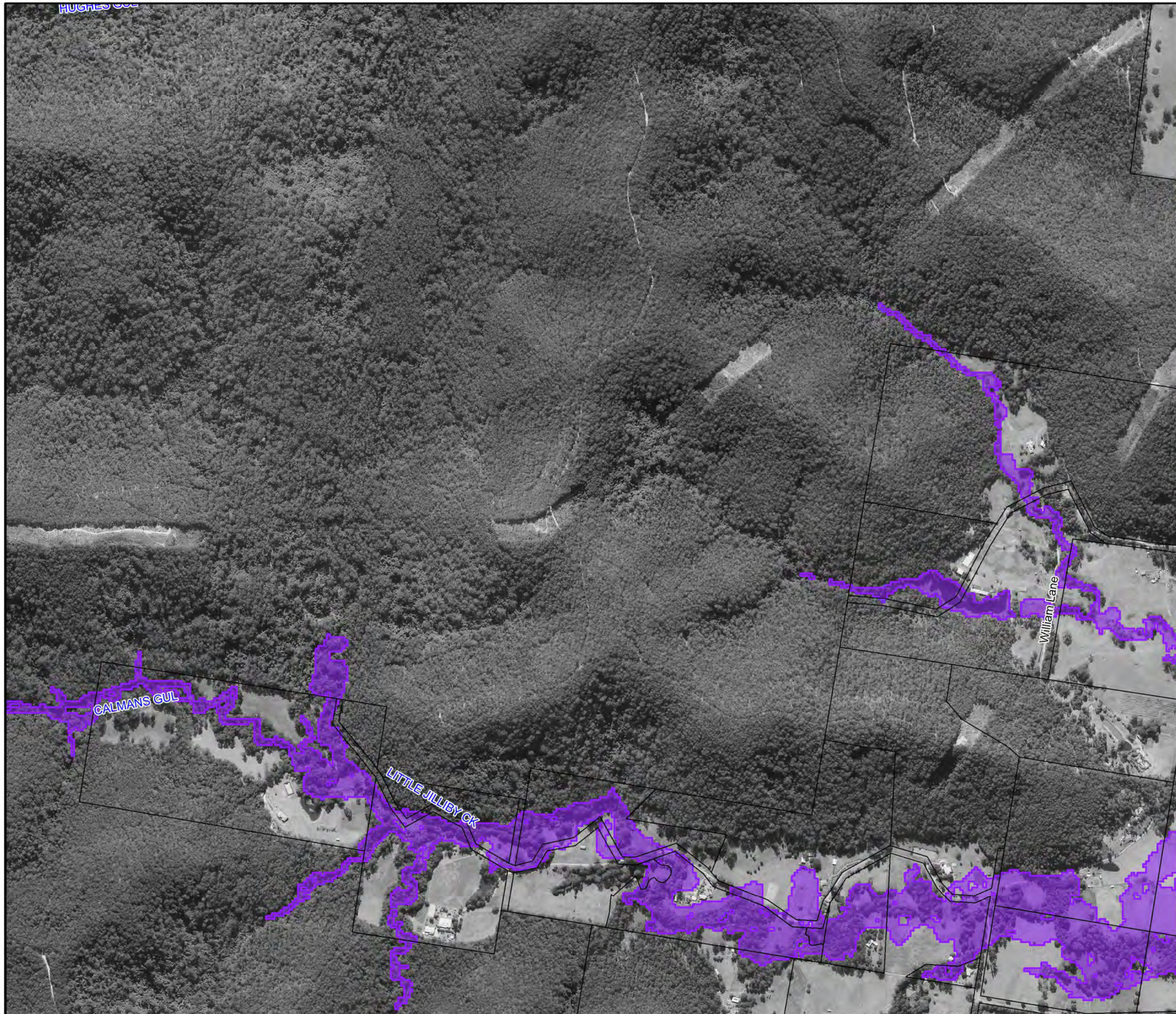
Notes:



**Figure A13.20:
Existing Flood
Risk for the
5% AEP Event**

Prepared By:
 **Catchment Simulation Solutions**
 Suite 2.01, 210 George St
 Sydney, NSW 2000

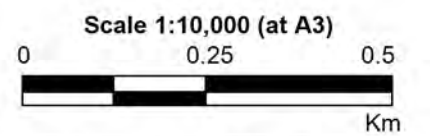
File Name: Figure A13.20 Existing Flood Risk for the 5% AEP Event.wor




LEGEND

-  5% AEP Flood Extent
-  Critical Facility
- Flood Risk**
-  No Risk
-  Very Low
-  Low
-  Medium
-  High
-  Extreme

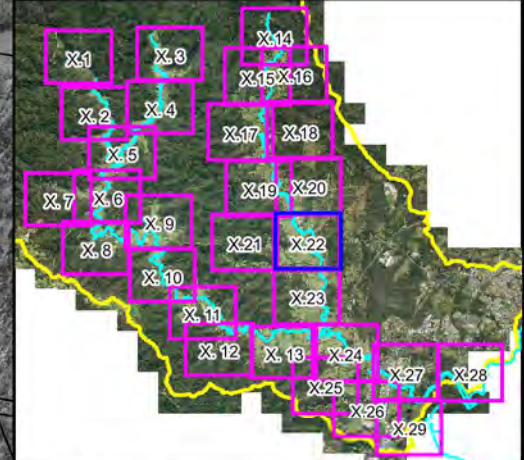
Notes:



**Figure A13.21:
Existing Flood
Risk for the
5% AEP Event**

Prepared By:
 **Catchment Simulation Solutions**
 Suite 2.01, 210 George St
 Sydney, NSW 2000

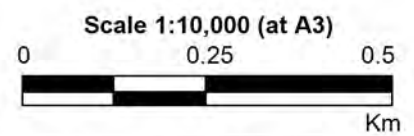
File Name: Figure A13.21 Existing Flood Risk for the 5% AEP Event.wor




LEGEND

-  5% AEP Flood Extent
-  Critical Facility
- Flood Risk**
-  No Risk
-  Very Low
-  Low
-  Medium
-  High
-  Extreme

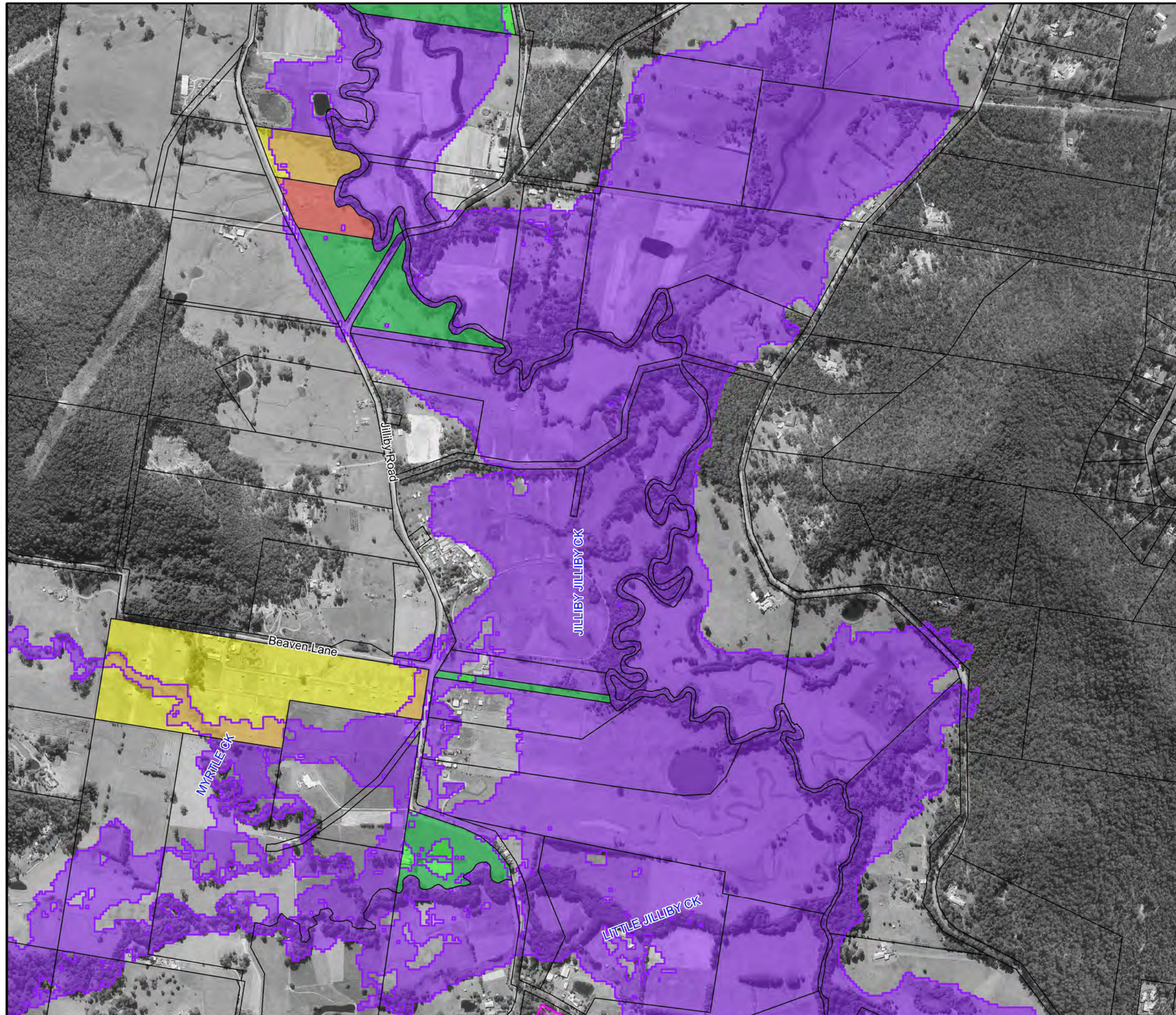
Notes:

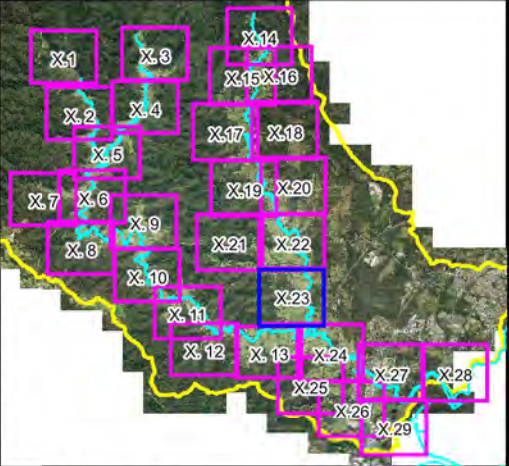


**Figure A13.22:
Existing Flood
Risk for the
5% AEP Event**

Prepared By:
 **Catchment Simulation Solutions**
Suite 2.01, 210 George St
Sydney, NSW 2000

File Name: Figure A13.22 Existing Flood Risk for the 5% AEP Event.wor

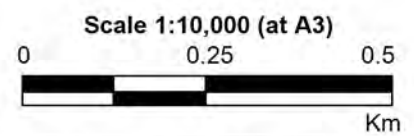




LEGEND

- 5% AEP Flood Extent
 - Critical Facility
- Flood Risk**
- No Risk
 - Very Low
 - Low
 - Medium
 - High
 - Extreme

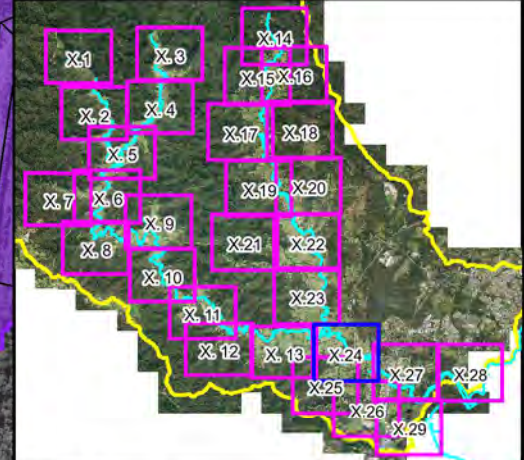
Notes:



**Figure A13.23:
Existing Flood
Risk for the
5% AEP Event**

Prepared By:
Catchment Simulation Solutions
 Suite 2.01, 210 George St
 Sydney, NSW 2000

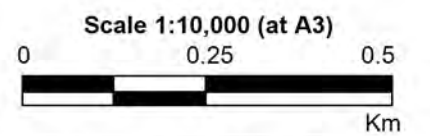
File Name: Figure A13.23 Existing Flood Risk for the 5% AEP Event.wor



LEGEND

- 5% AEP Flood Extent
- Critical Facility
- Flood Risk**
- No Risk
- Very Low
- Low
- Medium
- High
- Extreme

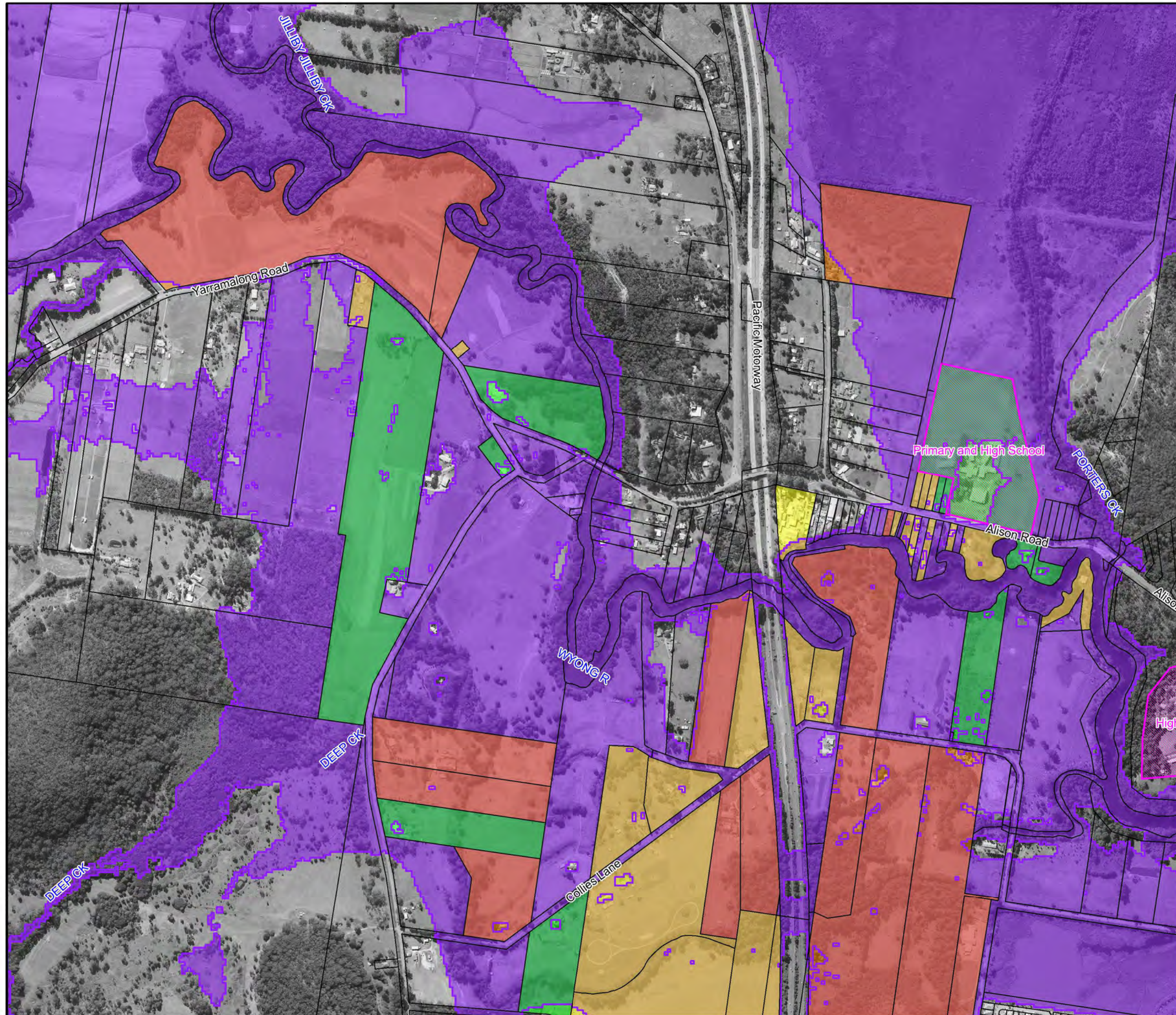
Notes:

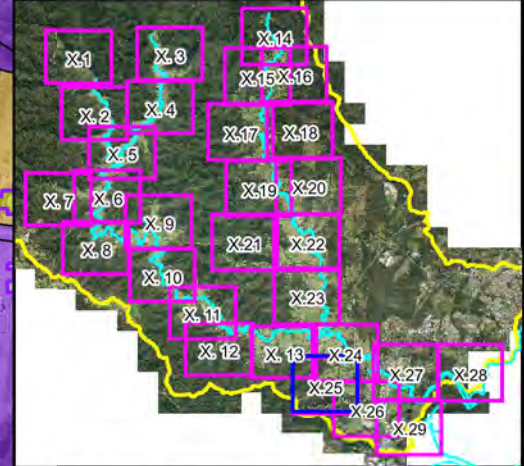


**Figure A13.24:
Existing Flood
Risk for the
5% AEP Event**

Prepared By:
 Catchment Simulation Solutions
 Suite 2.01, 210 George St
 Sydney, NSW 2000

File Name: Figure A13.24 Existing Flood Risk for the 5% AEP Event.wor

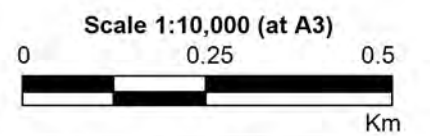




LEGEND

- 5% AEP Flood Extent
 - Critical Facility
- Flood Risk**
- No Risk
 - Very Low
 - Low
 - Medium
 - High
 - Extreme

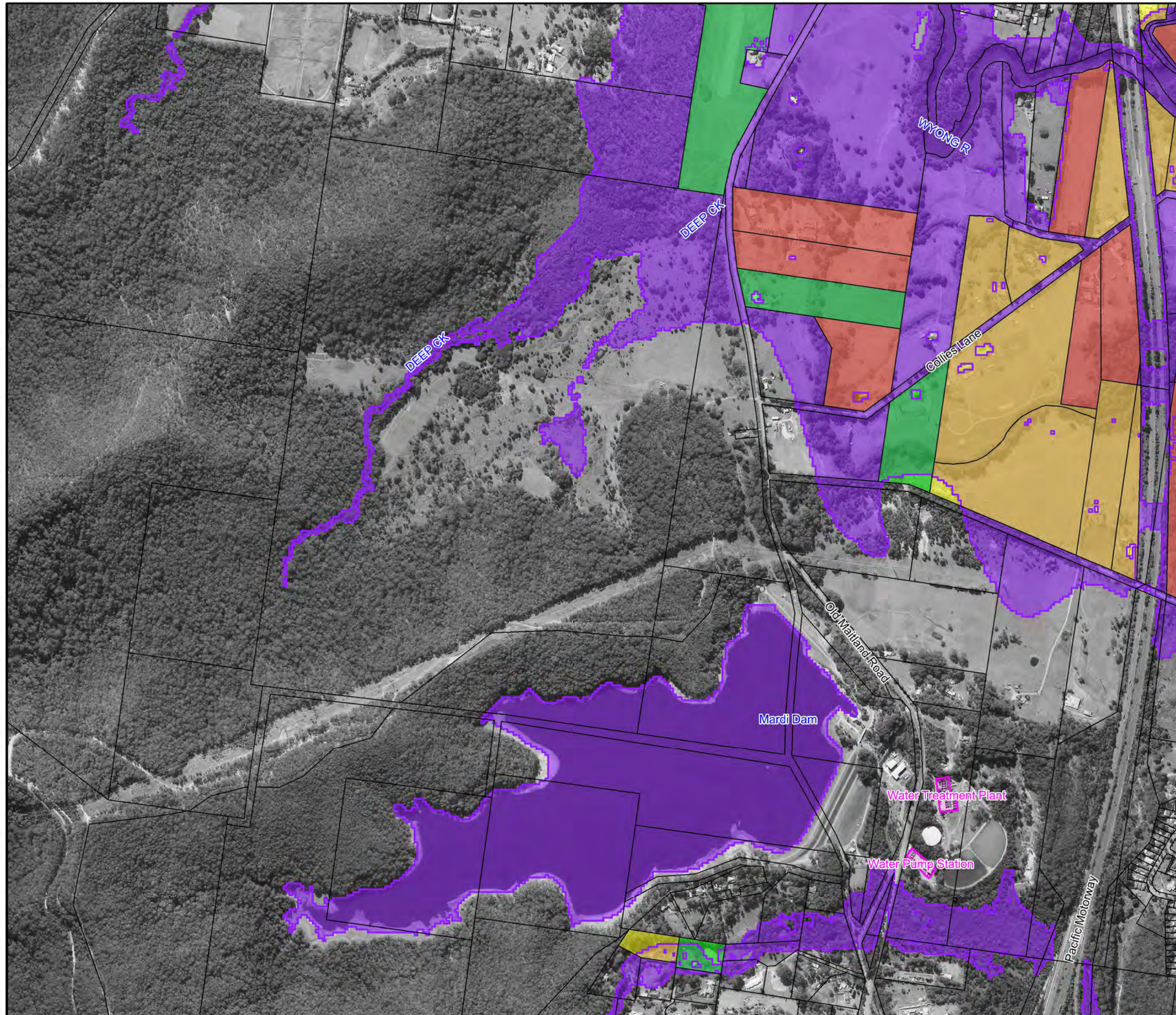
Notes:

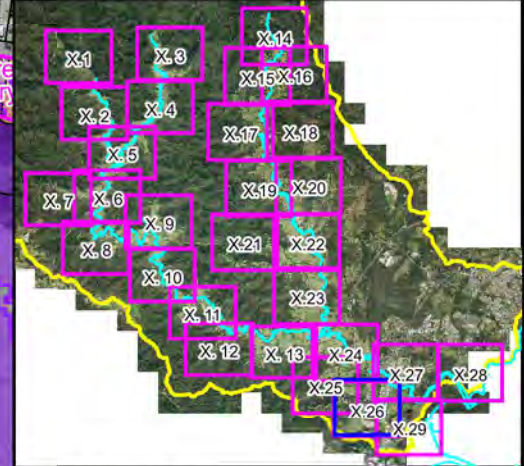
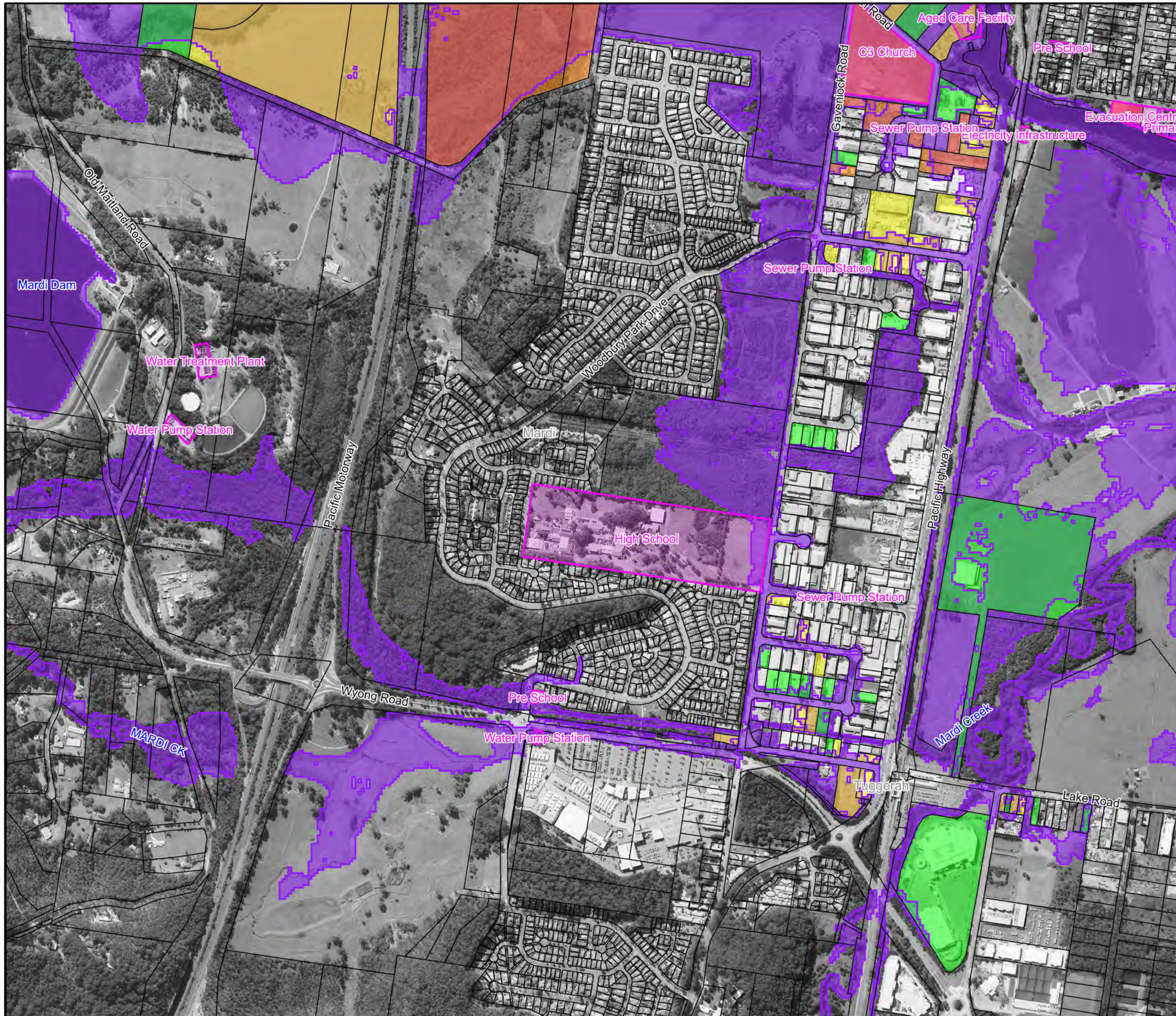


**Figure A13.25:
Existing Flood
Risk for the
5% AEP Event**

Prepared By:
Catchment Simulation Solutions
 Suite 2.01, 210 George St
 Sydney, NSW 2000

File Name: Figure A13.25 Existing Flood Risk for the 5% AEP Event.wor

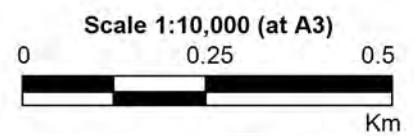




LEGEND

- 5% AEP Flood Extent
- Critical Facility
- Flood Risk**
- No Risk
- Very Low
- Low
- Medium
- High
- Extreme

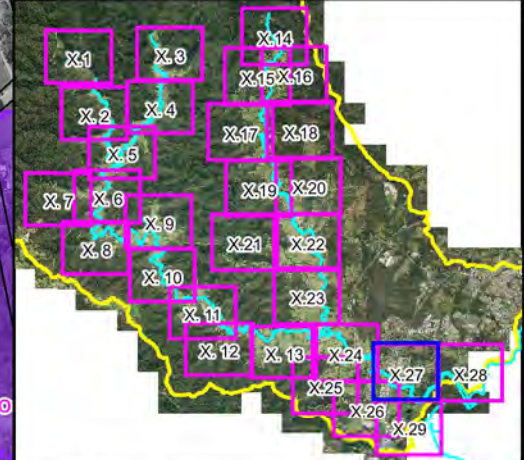
Notes:



**Figure A13.26:
Existing Flood
Risk for the
5% AEP Event**

Prepared By:
Catchment Simulation Solutions
 Suite 2.01, 210 George St
 Sydney, NSW 2000

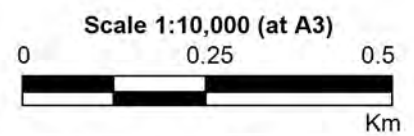
File Name: Figure A13.26 Existing Flood Risk for the 5% AEP Event.wor



LEGEND

- 5% AEP Flood Extent
 - Critical Facility
- Flood Risk**
- No Risk
 - Very Low
 - Low
 - Medium
 - High
 - Extreme

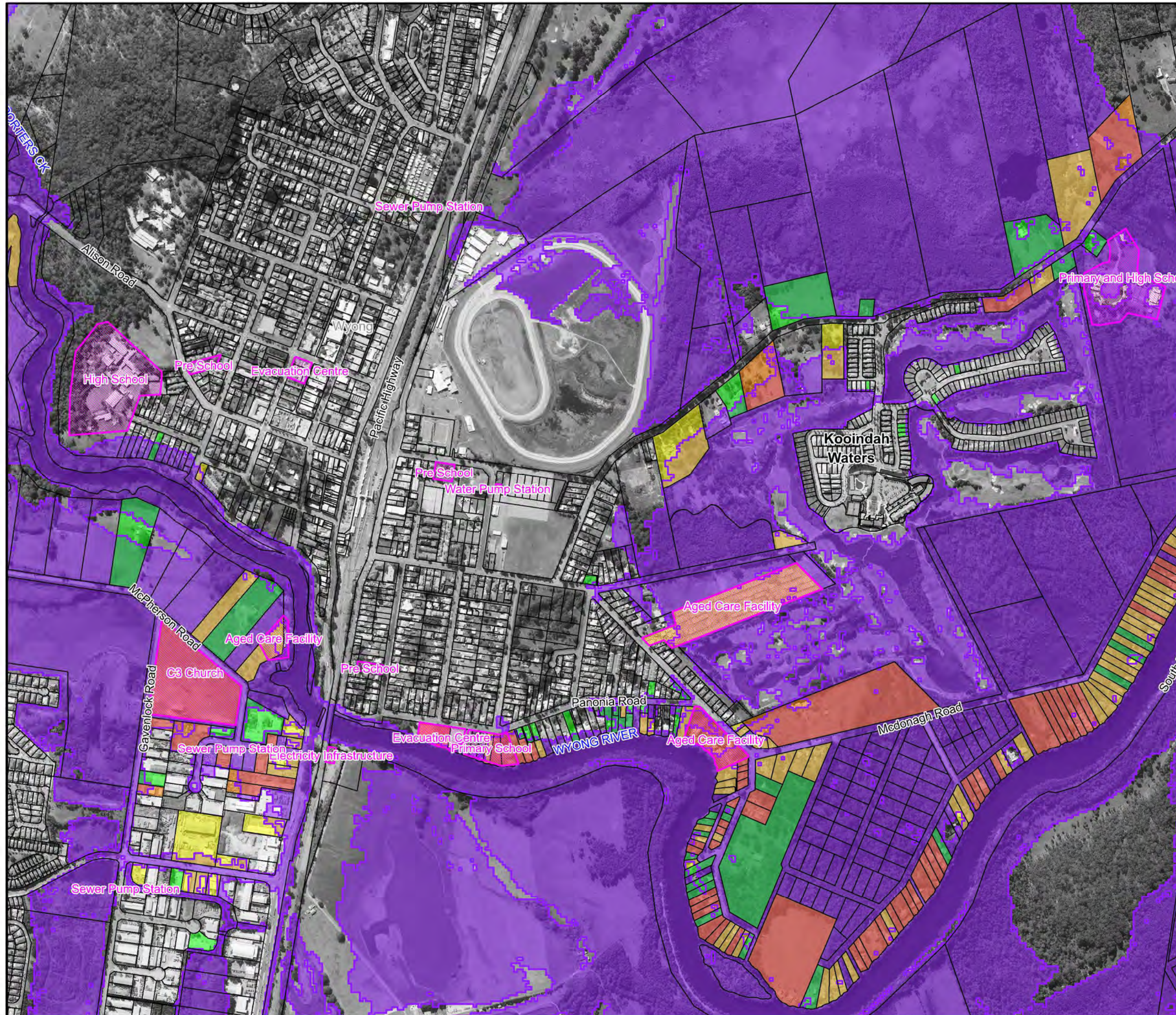
Notes:

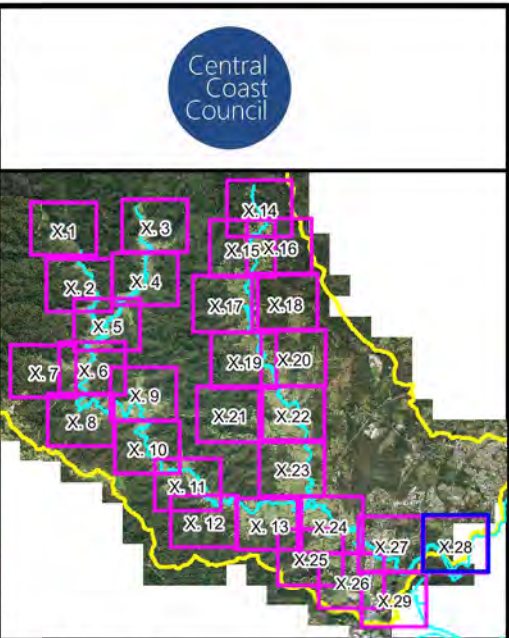
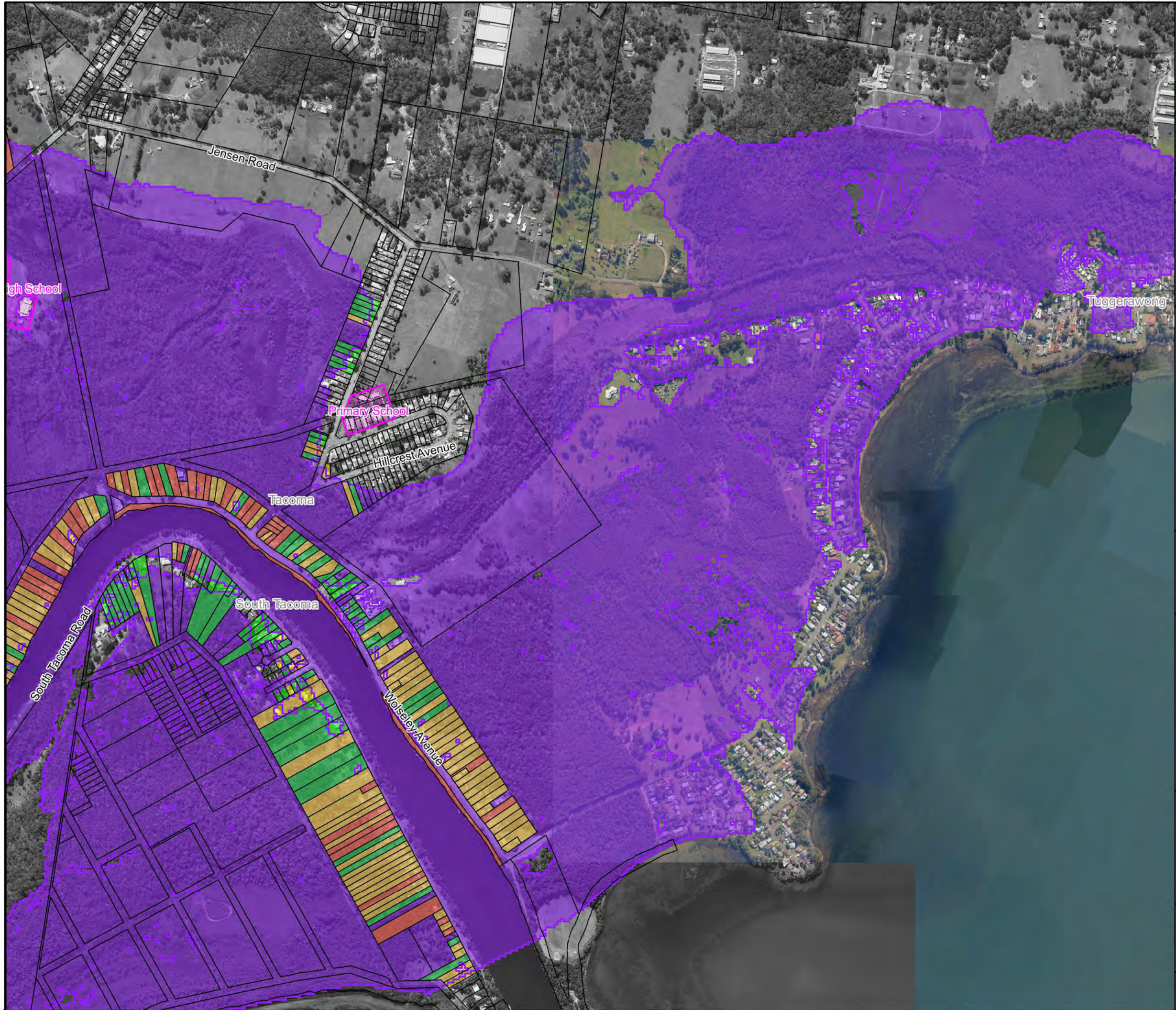


**Figure A13.27:
Existing Flood
Risk for the
5% AEP Event**

Prepared By:
Catchment Simulation Solutions
 Suite 2.01, 210 George St
 Sydney, NSW 2000

File Name: Figure A13.27 Existing Flood Risk for the 5% AEP Event.wor





LEGEND

- 5% AEP Flood Extent
- Critical Facility

Flood Risk

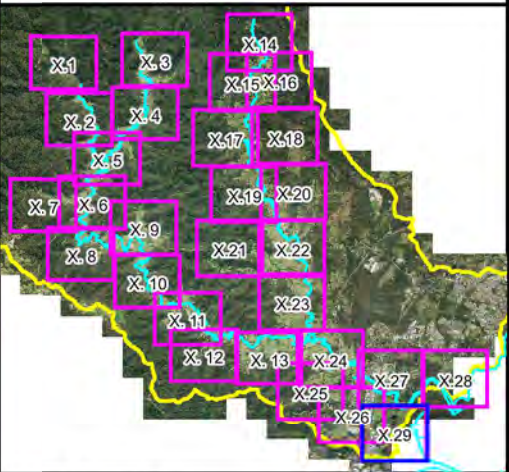
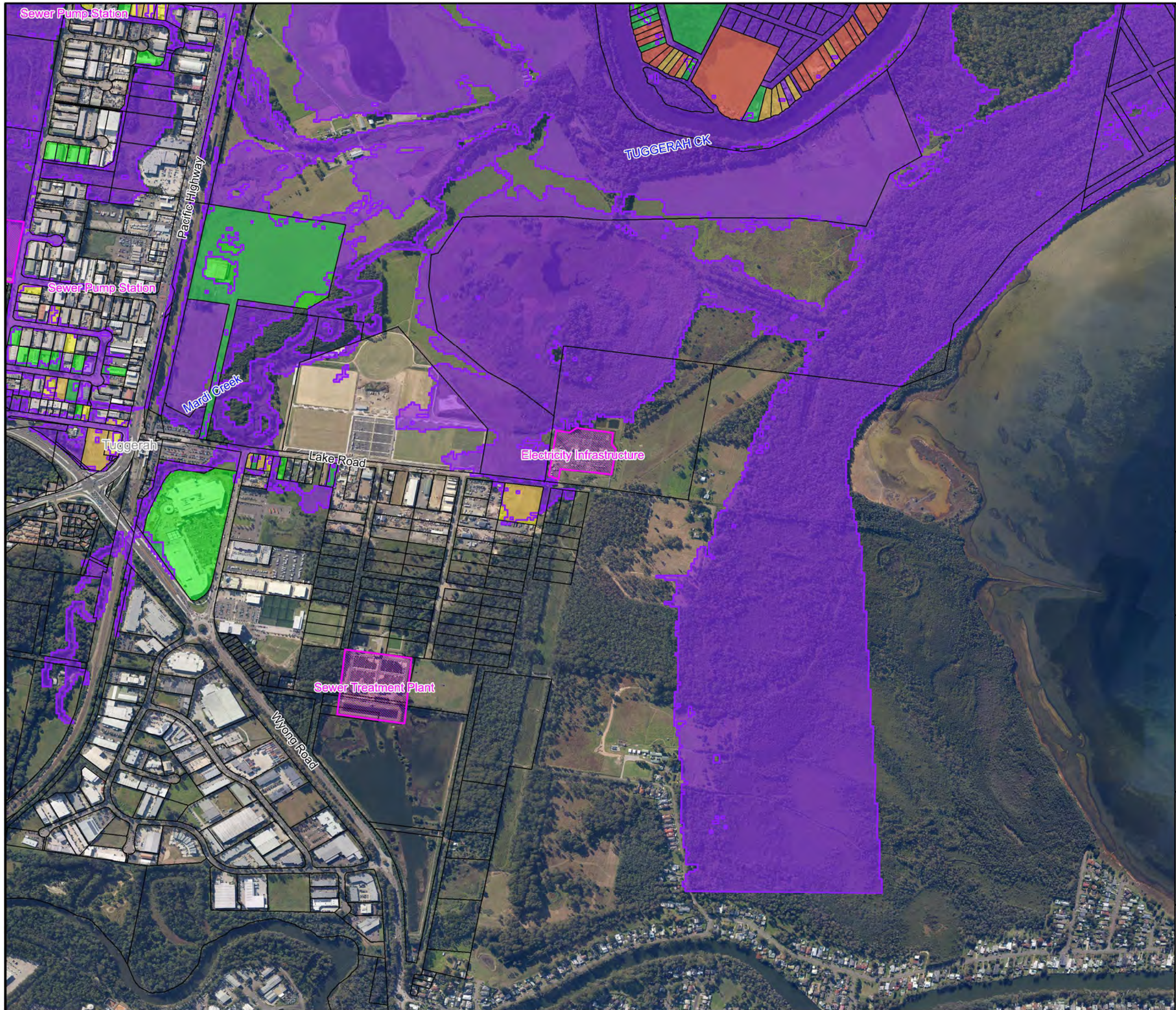
- No Risk
- Very Low
- Low
- Medium
- High
- Extreme

Notes:

Scale 1:10,000 (at A3)

Km

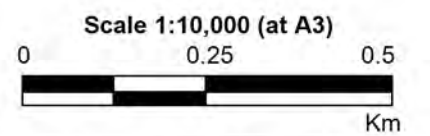
**Figure A13.28:
Existing Flood
Risk for the
5% AEP Event**



LEGEND

- 5% AEP Flood Extent
- Critical Facility
- Flood Risk**
- No Risk
- Very Low
- Low
- Medium
- High
- Extreme

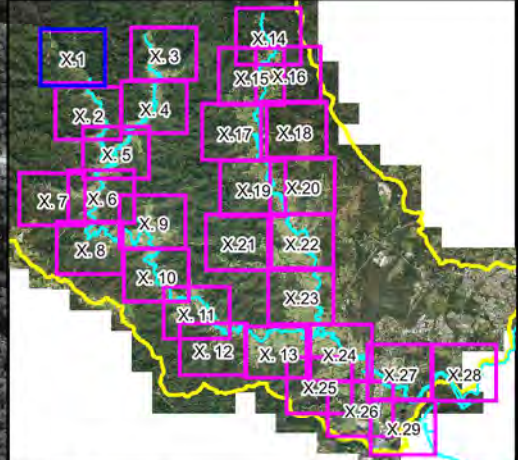
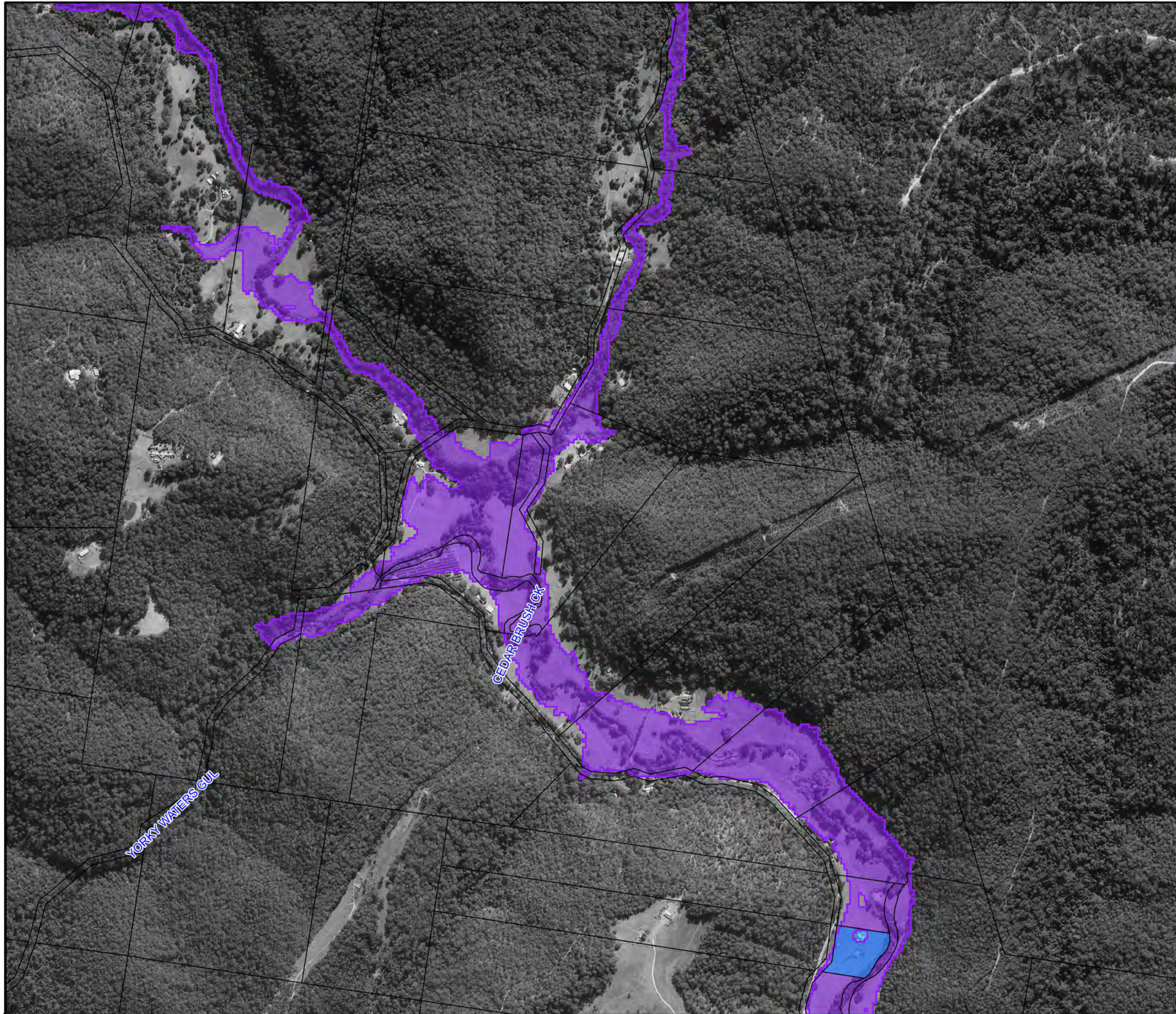
Notes:



**Figure A13.29:
Existing Flood
Risk for the
5% AEP Event**

Prepared By:
Catchment Simulation Solutions
 Suite 2.01, 210 George St
 Sydney, NSW 2000

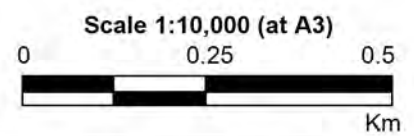
File Name: Figure A13.29 Existing Flood Risk for the 5% AEP Event.wor




LEGEND

-  1% AEP Flood Extent
-  Critical Facility
- Flood Risk**
-  No Risk
-  Very Low
-  Low
-  Medium
-  High
-  Extreme

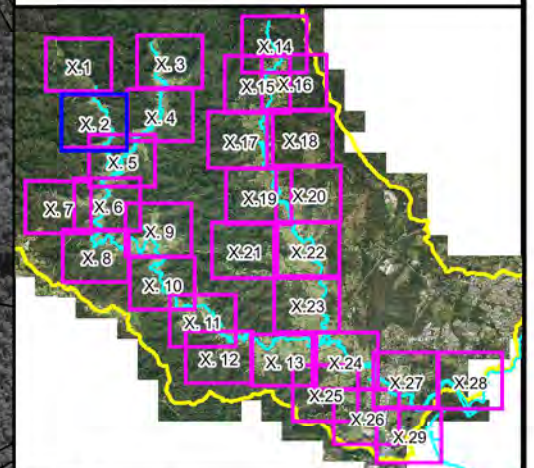
Notes:



**Figure A14.1:
Existing Flood
Risk for the
1% AEP Event**

Prepared By:
 **Catchment Simulation Solutions**
 Suite 2.01, 210 George St
 Sydney, NSW 2000

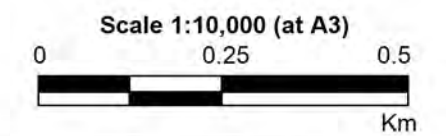
File Name: Figure A14.1 Existing Flood Risk for the 1% AEP Event.wor



LEGEND

- 1% AEP Flood Extent
- Critical Facility
- Flood Risk**
 - No Risk
 - Very Low
 - Low
 - Medium
 - High
 - Extreme

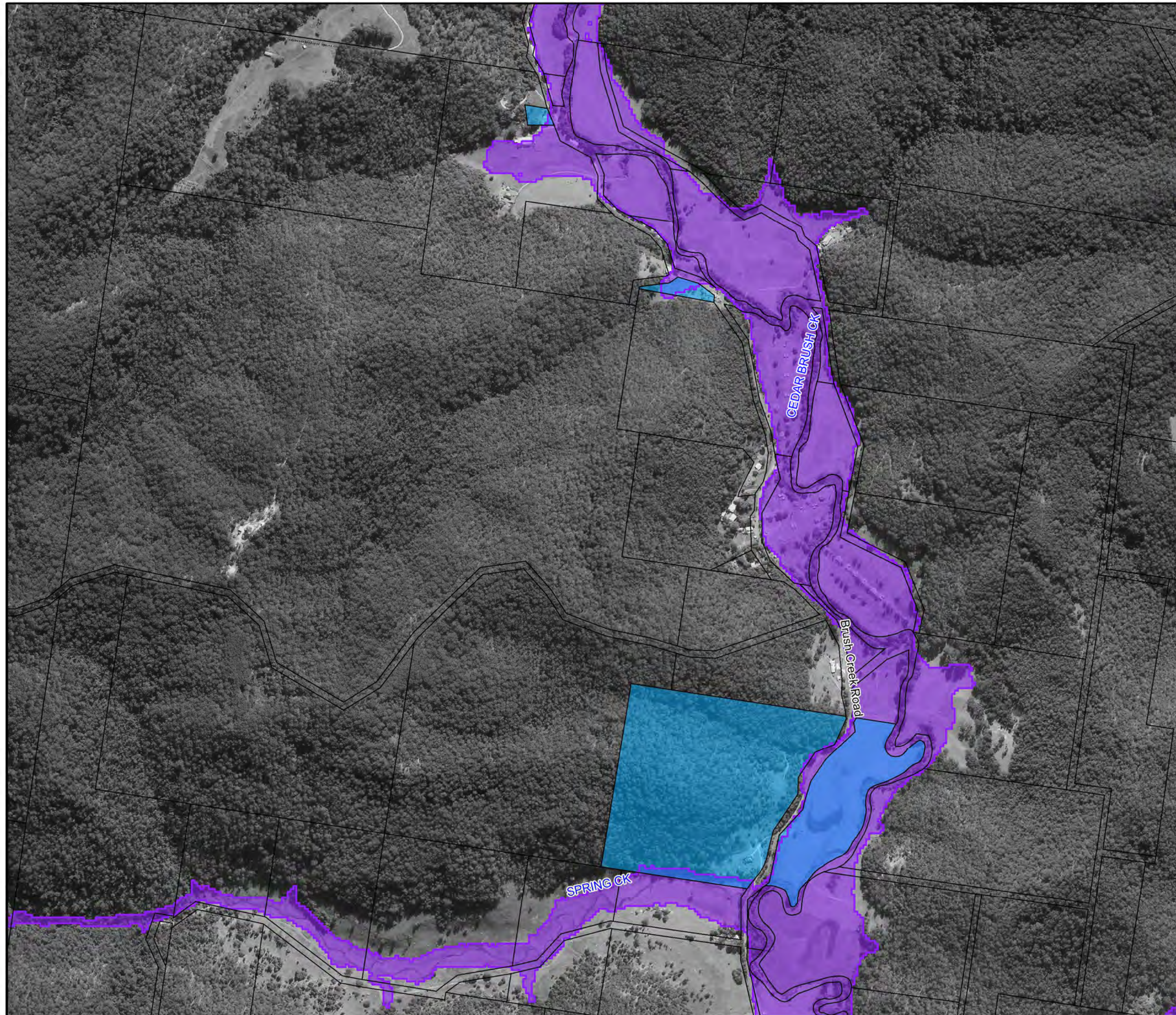
Notes:

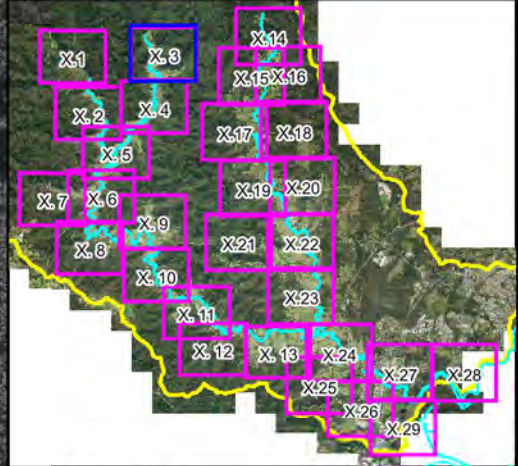
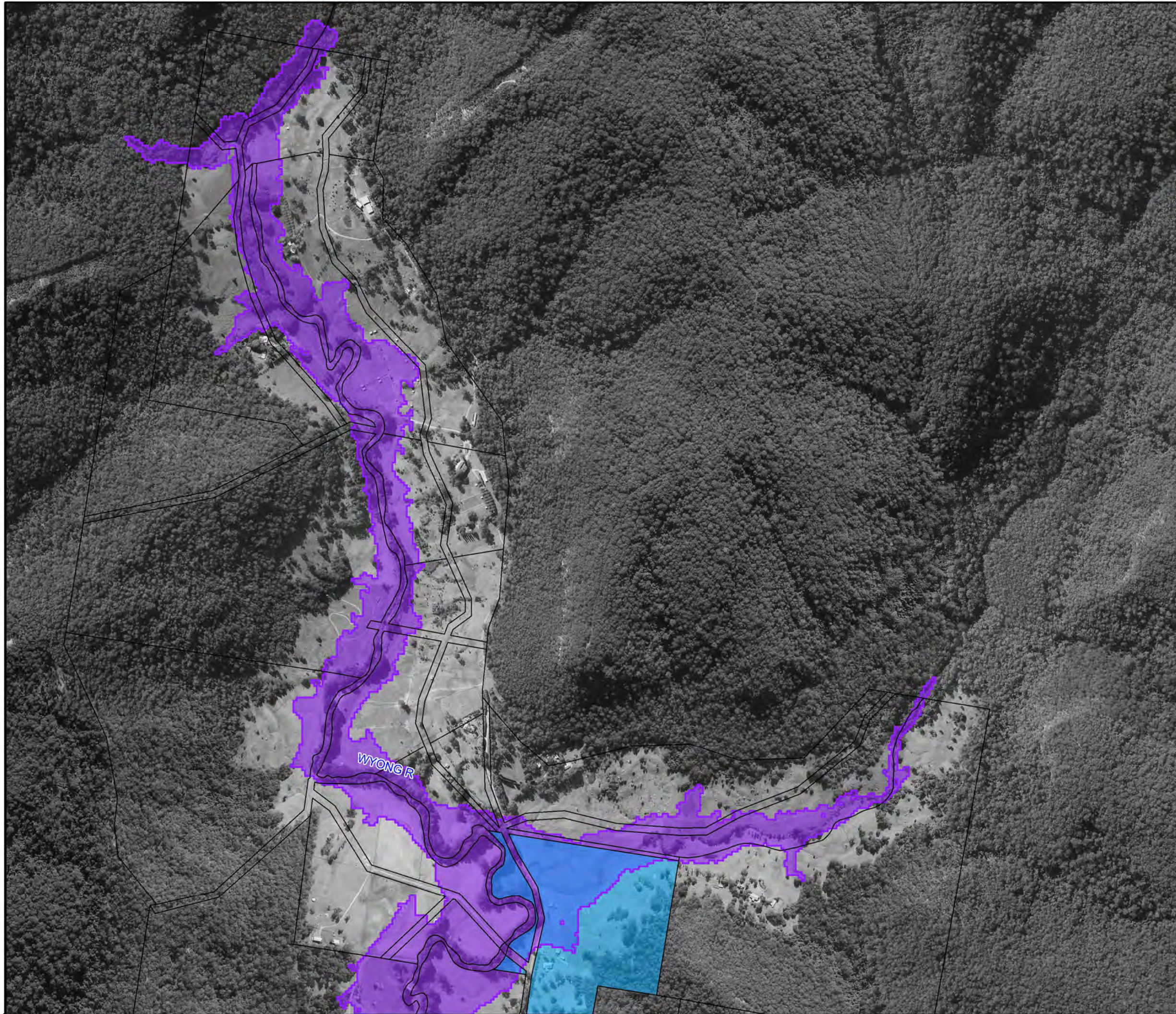


**Figure A14.2:
Existing Flood
Risk for the
1% AEP Event**

Prepared By:
Catchment Simulation Solutions
Suite 2.01, 210 George St
Sydney, NSW 2000

File Name: Figure A14.2 Existing Flood Risk
for the 1% AEP Event.wor

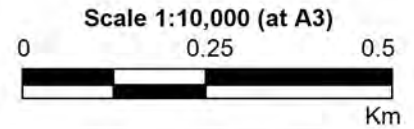





LEGEND

-  1% AEP Flood Extent
-  Critical Facility
- Flood Risk**
-  No Risk
-  Very Low
-  Low
-  Medium
-  High
-  Extreme

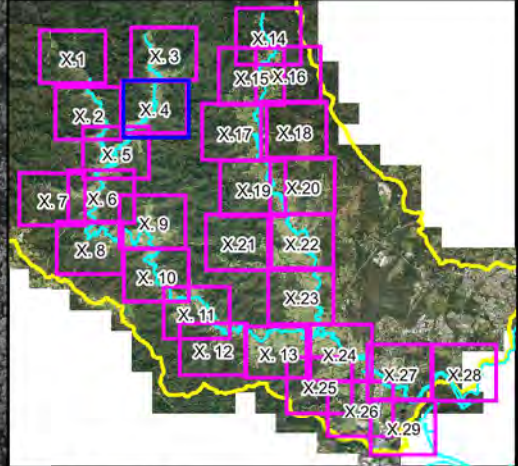
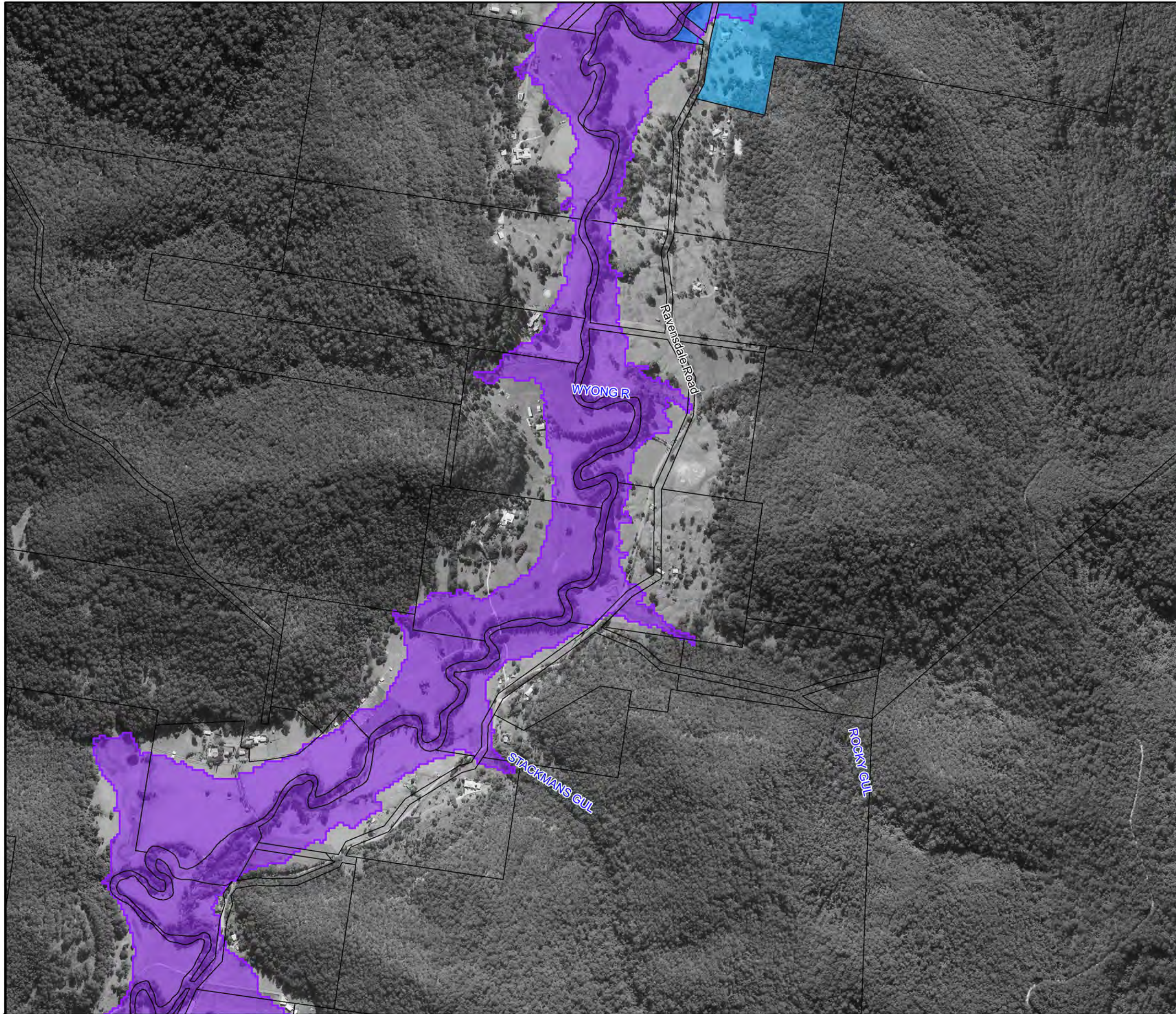
Notes:



**Figure A14.3:
Existing Flood
Risk for the
1% AEP Event**

Prepared By:
 **Catchment Simulation Solutions**
 Suite 2.01, 210 George St
 Sydney, NSW 2000

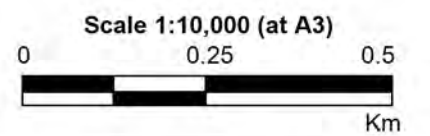
File Name: Figure A14.3 Existing Flood Risk for the 1% AEP Event.wor



LEGEND

- 1% AEP Flood Extent
 - Critical Facility
- Flood Risk**
- No Risk
 - Very Low
 - Low
 - Medium
 - High
 - Extreme

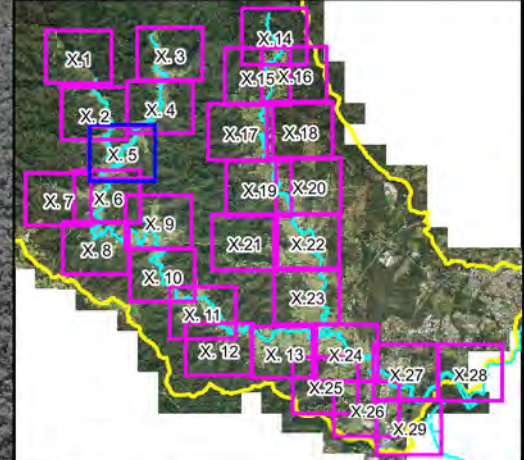
Notes:



**Figure A14.4:
Existing Flood
Risk for the
1% AEP Event**

Prepared By:
Catchment Simulation Solutions
 Suite 2.01, 210 George St
 Sydney, NSW 2000

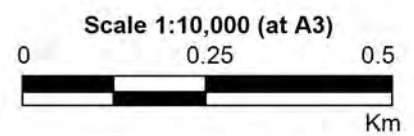
File Name: Figure A14.4 Existing Flood Risk for the 1% AEP Event.wor



LEGEND

- 1% AEP Flood Extent
- Critical Facility
- Flood Risk**
 - No Risk
 - Very Low
 - Low
 - Medium
 - High
 - Extreme

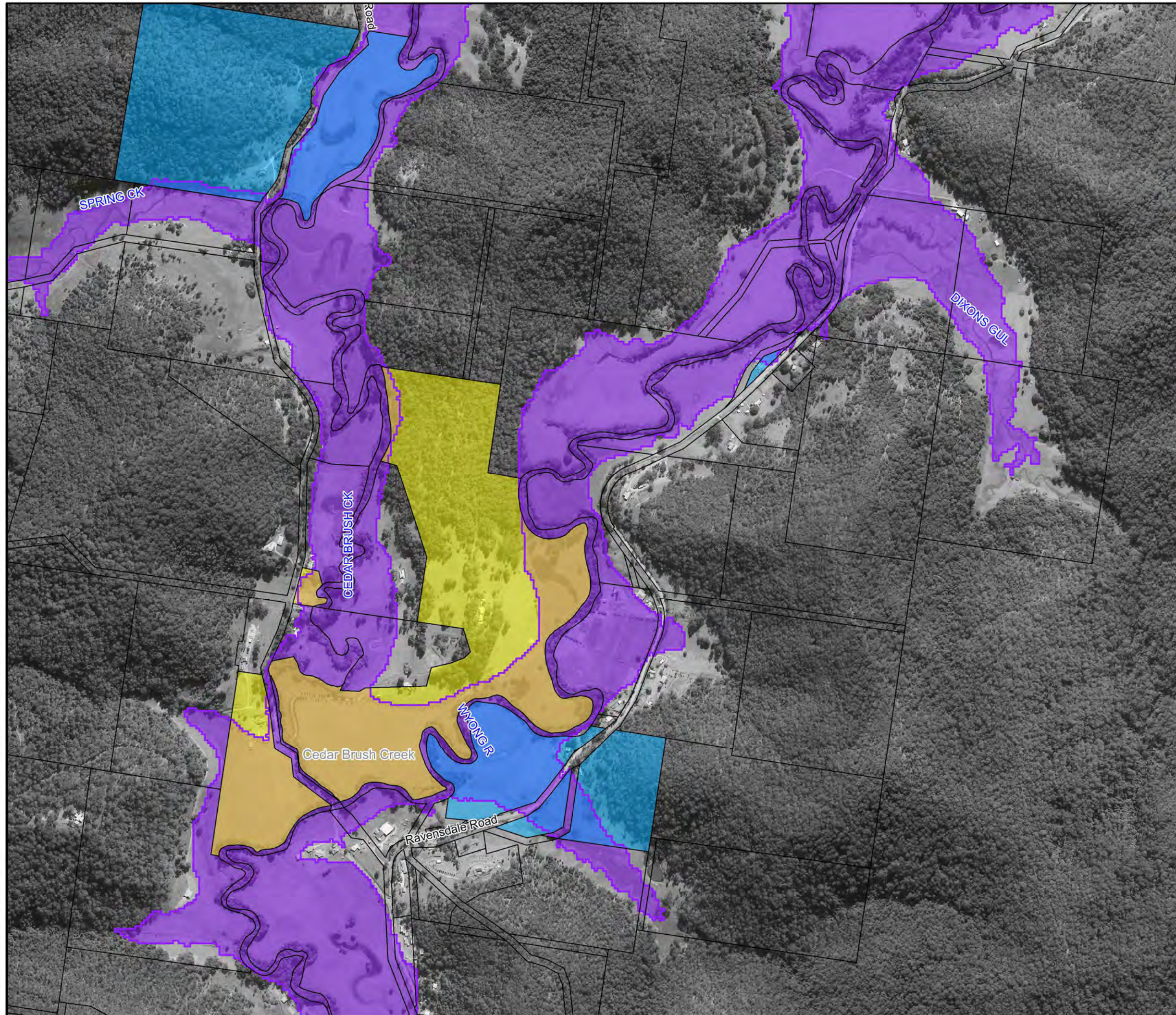
Notes:

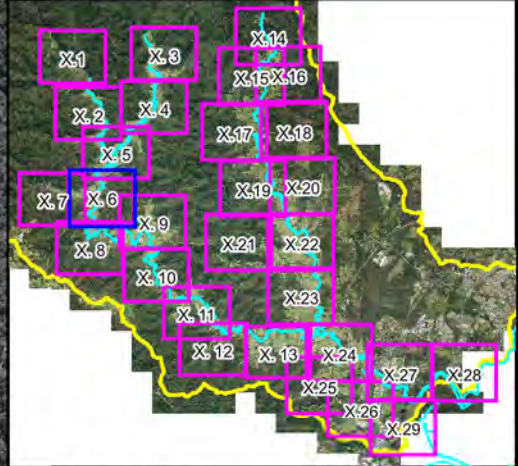
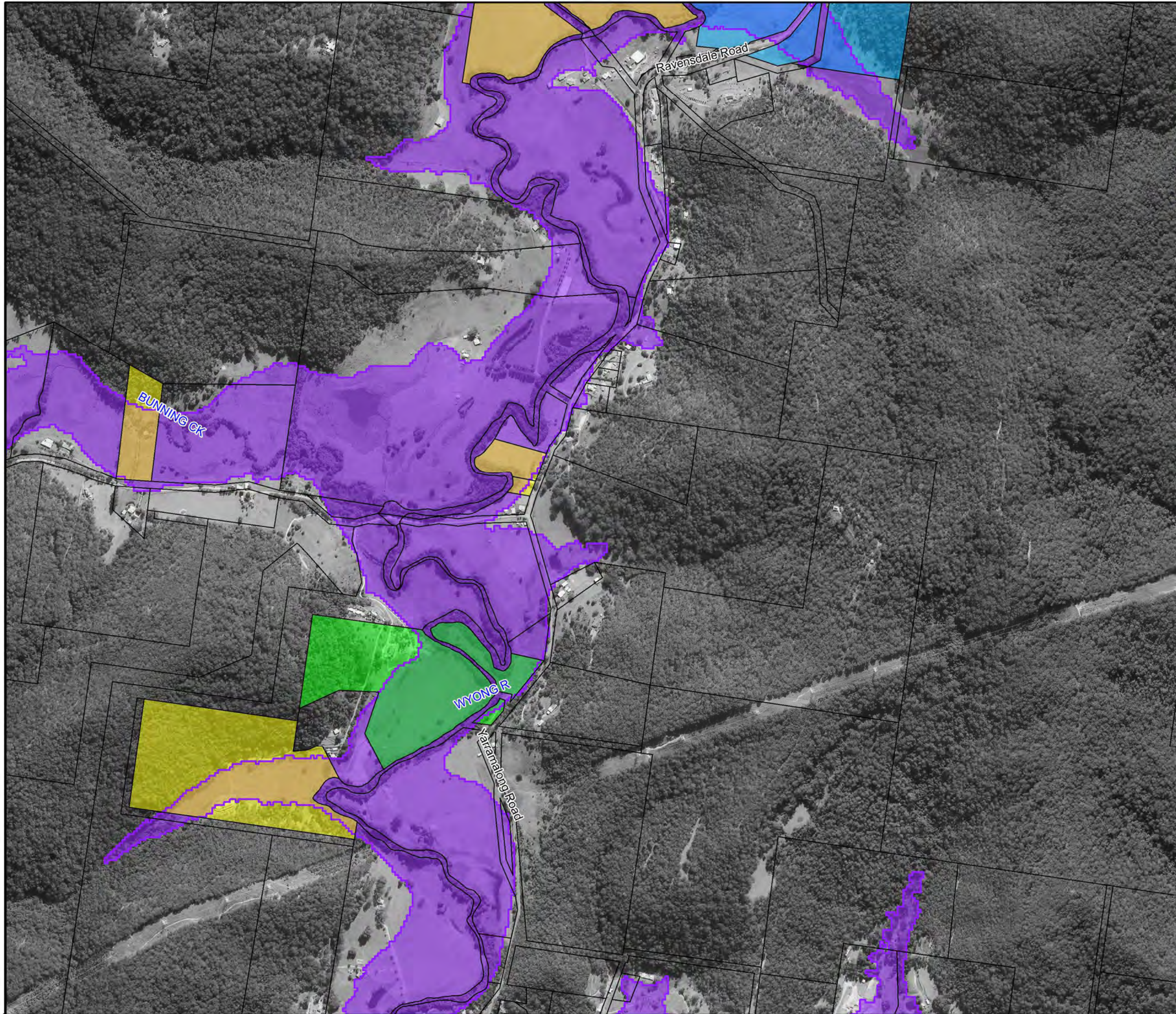


**Figure A14.5:
Existing Flood
Risk for the
1% AEP Event**

Prepared By:
Catchment Simulation Solutions
Suite 2.01, 210 George St
Sydney, NSW 2000

File Name: Figure A14.5 Existing Flood Risk for the 1% AEP Event.wor

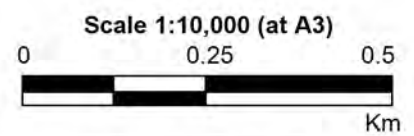




LEGEND

- 1% AEP Flood Extent
- Critical Facility
- Flood Risk**
- No Risk
- Very Low
- Low
- Medium
- High
- Extreme

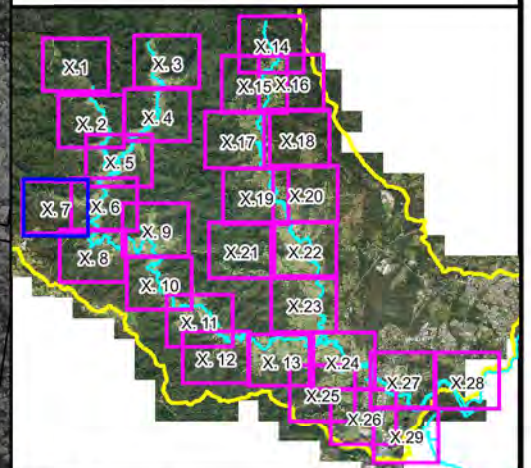
Notes:



**Figure A14.6:
Existing Flood
Risk for the
1% AEP Event**

Prepared By:
Catchment Simulation Solutions
 Suite 2.01, 210 George St
 Sydney, NSW 2000

File Name: Figure A14.6 Existing Flood Risk for the 1% AEP Event.wor



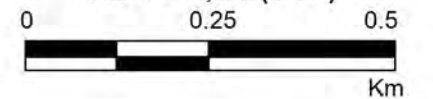
LEGEND

- 1% AEP Flood Extent
- Critical Facility
- Flood Risk**
 - No Risk
 - Very Low
 - Low
 - Medium
 - High
 - Extreme

Notes:

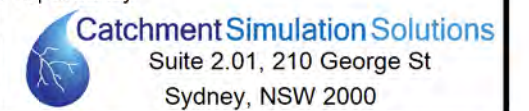


Scale 1:10,000 (at A3)

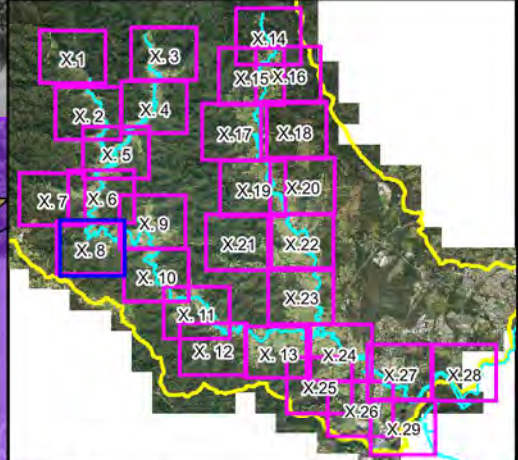


**Figure A14.7:
Existing Flood
Risk for the
1% AEP Event**

Prepared By:



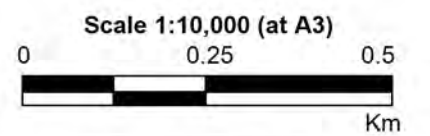
File Name: Figure A14.7 Existing Flood Risk for the 1% AEP Event.wor



LEGEND

- 1% AEP Flood Extent
- Critical Facility
- Flood Risk**
 - No Risk
 - Very Low
 - Low
 - Medium
 - High
 - Extreme

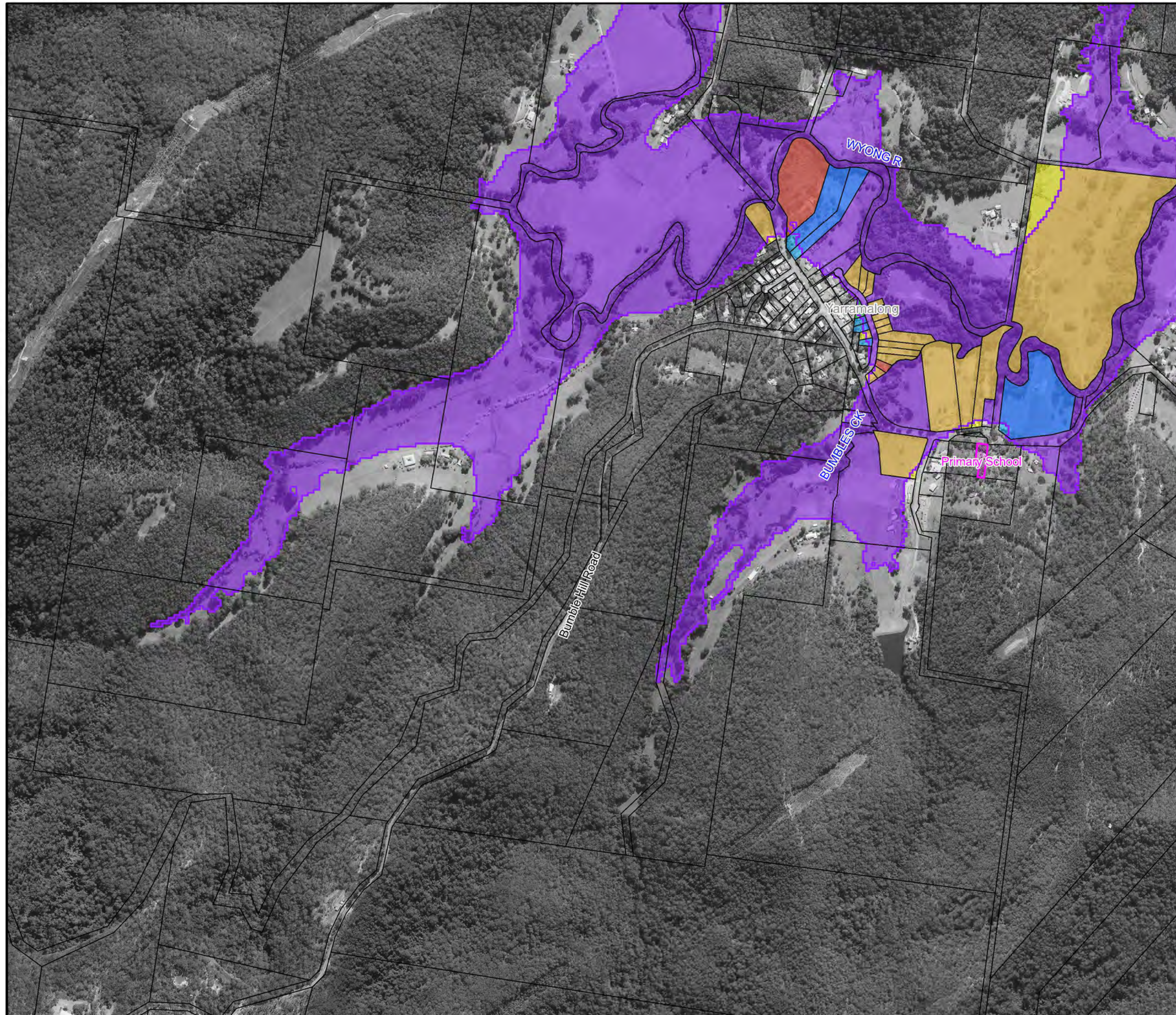
Notes:

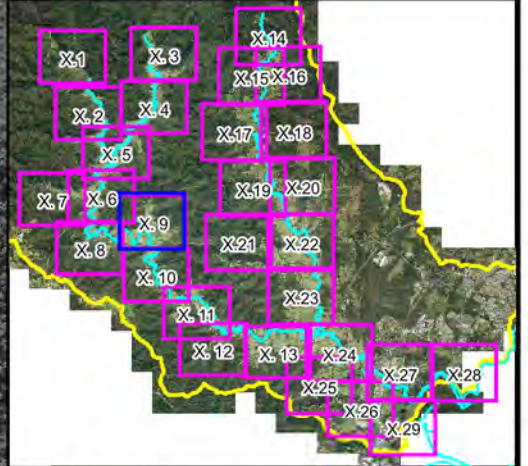
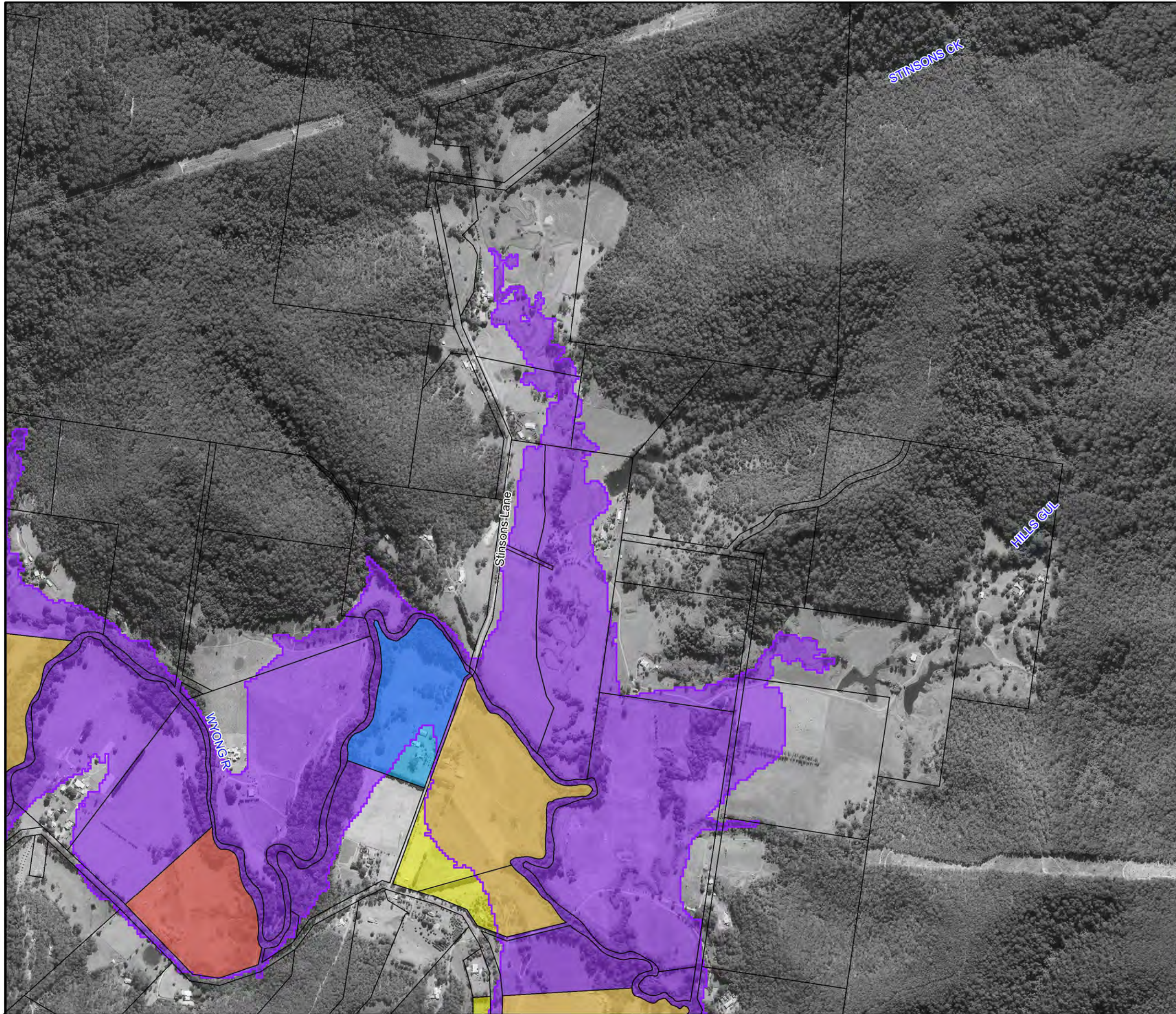


**Figure A14.8:
Existing Flood
Risk for the
1% AEP Event**

Prepared By:
Catchment Simulation Solutions
Suite 2.01, 210 George St
Sydney, NSW 2000

File Name: Figure A14.8 Existing Flood Risk for the 1% AEP Event.wor





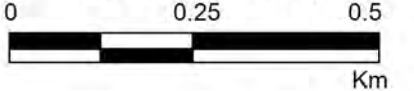
LEGEND

-  1% AEP Flood Extent
-  Critical Facility
- Flood Risk**
-  No Risk
-  Very Low
-  Low
-  Medium
-  High
-  Extreme


Notes:



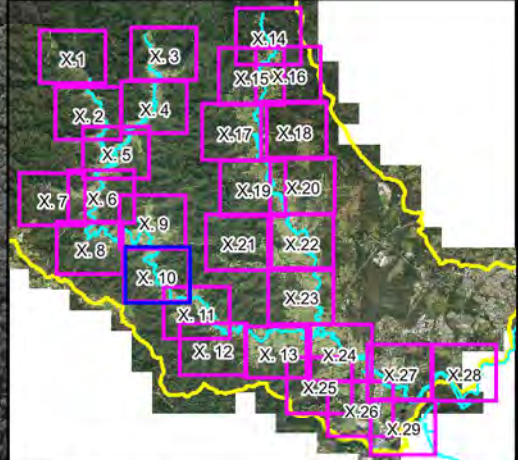
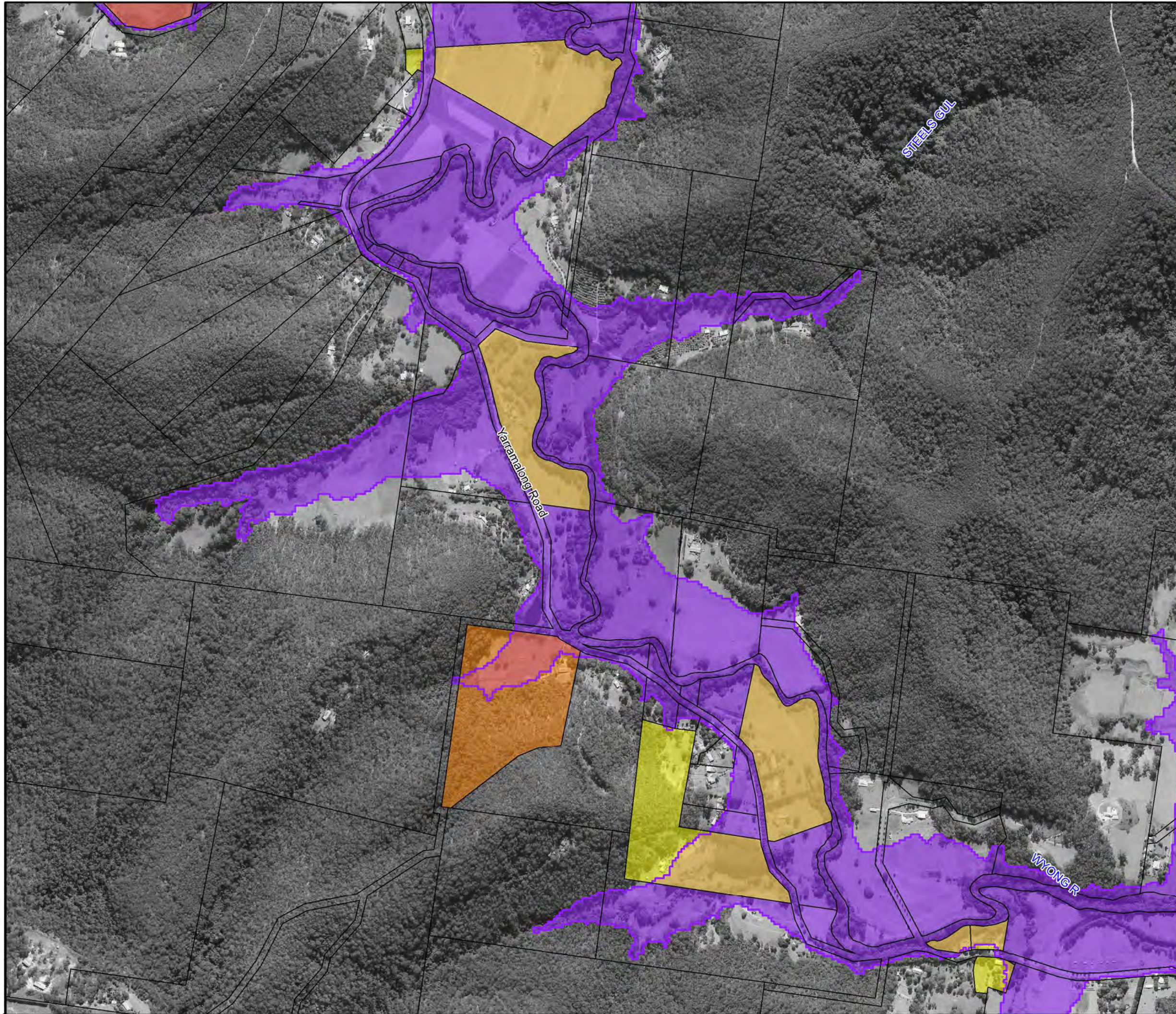
Scale 1:10,000 (at A3)



**Figure A14.9:
Existing Flood
Risk for the
1% AEP Event**

Prepared By:
 Catchment Simulation Solutions
 Suite 2.01, 210 George St
 Sydney, NSW 2000

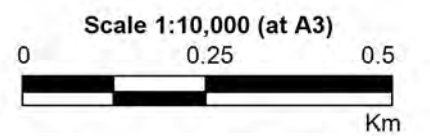
File Name: Figure A14.9 Existing Flood Risk for the 1% AEP Event.wor




LEGEND

-  1% AEP Flood Extent
-  Critical Facility
- Flood Risk**
-  No Risk
-  Very Low
-  Low
-  Medium
-  High
-  Extreme

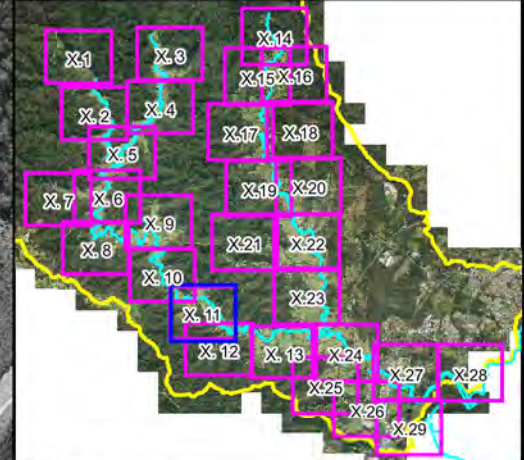
Notes:



**Figure A14.10:
Existing Flood
Risk for the
1% AEP Event**

Prepared By:
 **Catchment Simulation Solutions**
 Suite 2.01, 210 George St
 Sydney, NSW 2000

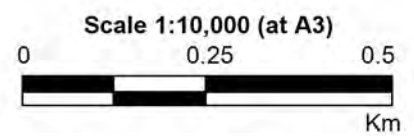
File Name: Figure A14.10 Existing Flood Risk for the 1% AEP Event.wor



LEGEND

- 1% AEP Flood Extent
- Critical Facility
- Flood Risk**
 - No Risk
 - Very Low
 - Low
 - Medium
 - High
 - Extreme

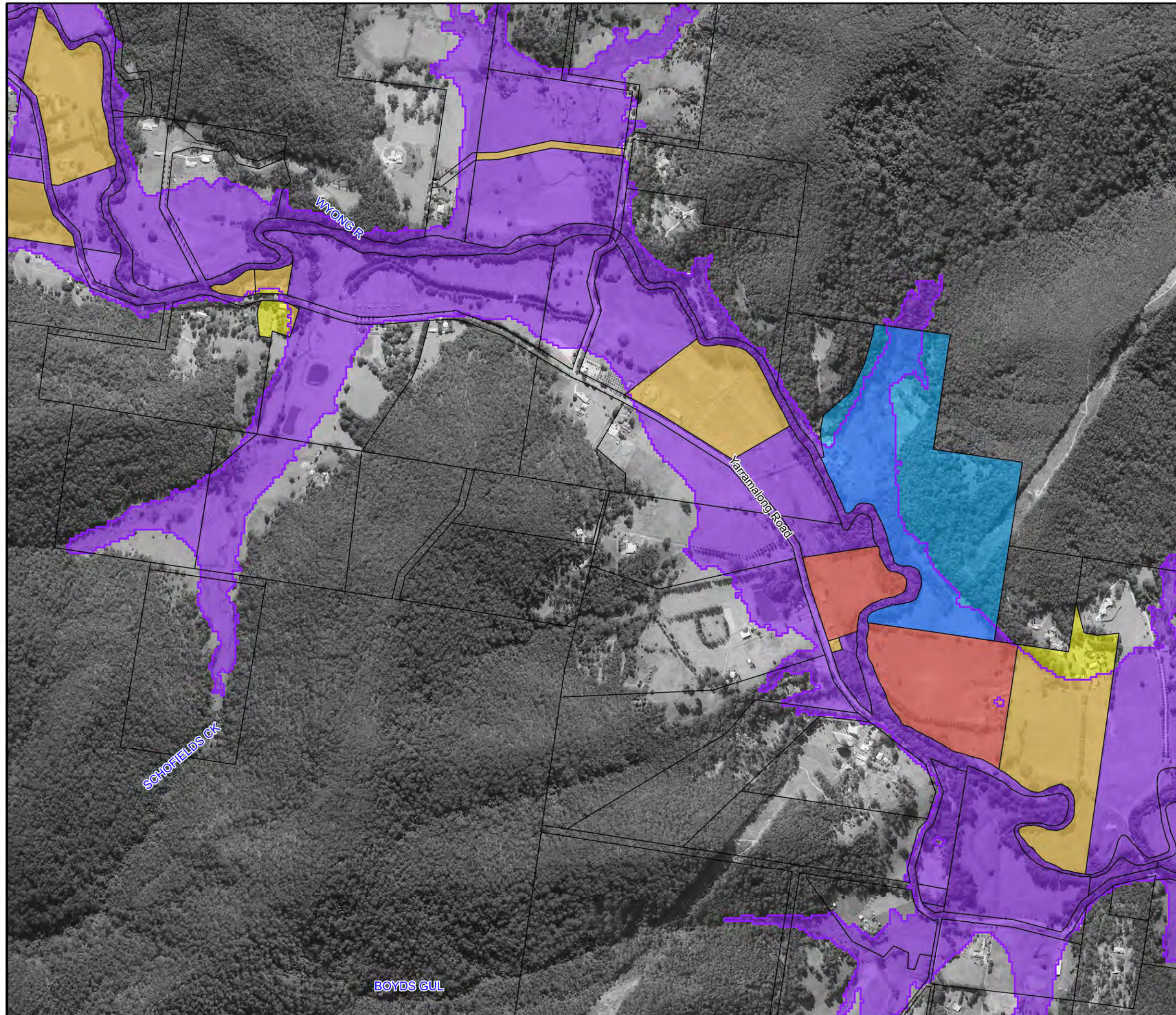
Notes:

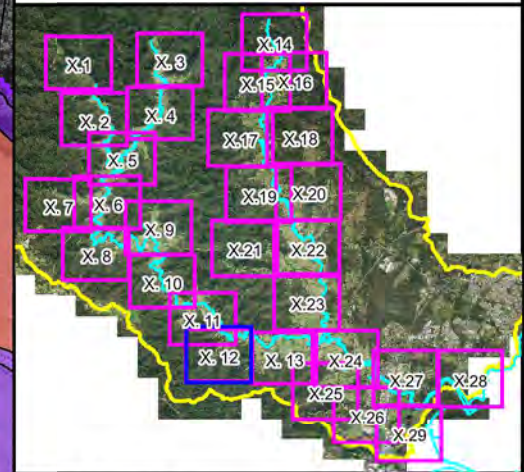


**Figure A14.11:
Existing Flood
Risk for the
1% AEP Event**

Prepared By:
Catchment Simulation Solutions
Suite 2.01, 210 George St
Sydney, NSW 2000

File Name: Figure A14.11 Existing Flood Risk for the 1% AEP Event.wor

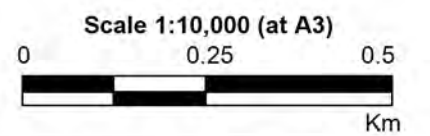




LEGEND

-  1% AEP Flood Extent
 -  Critical Facility
- Flood Risk**
-  No Risk
 -  Very Low
 -  Low
 -  Medium
 -  High
 -  Extreme

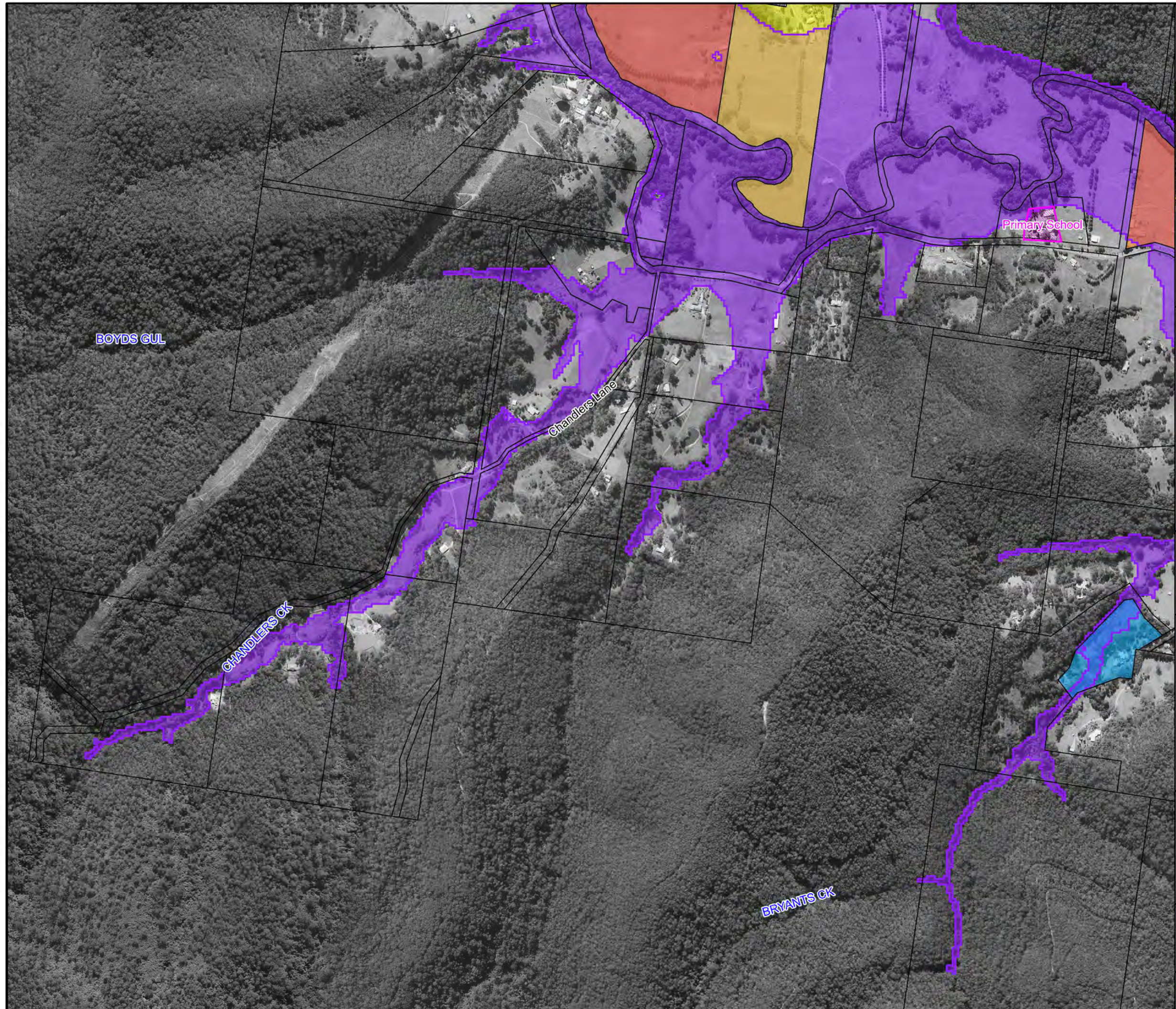
Notes:

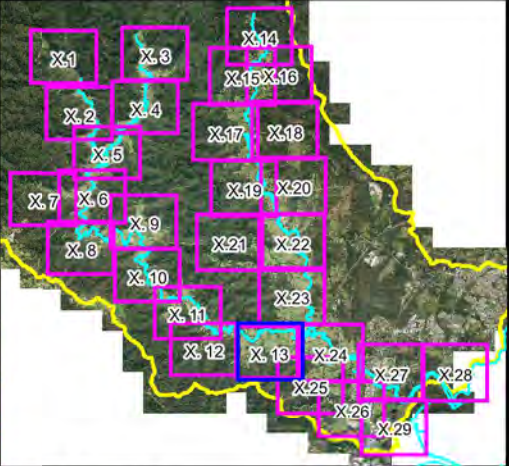
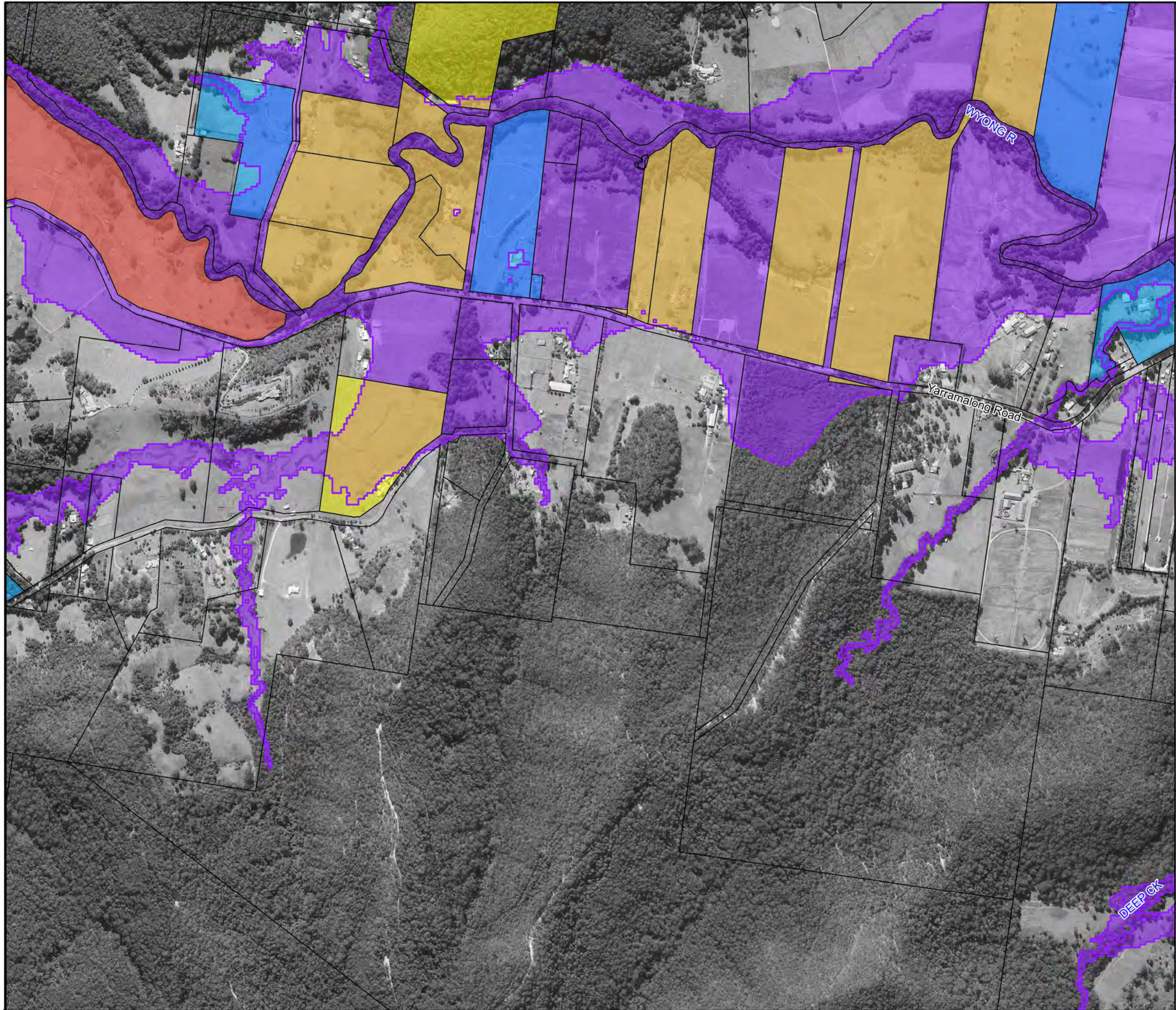


**Figure A14.12:
Existing Flood
Risk for the
1% AEP Event**

Prepared By:
 **Catchment Simulation Solutions**
 Suite 2.01, 210 George St
 Sydney, NSW 2000

File Name: Figure A14.12 Existing Flood Risk for the 1% AEP Event.wor

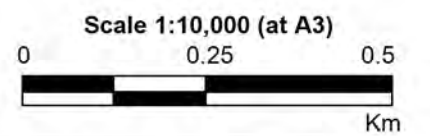





LEGEND

-  1% AEP Flood Extent
-  Critical Facility
- Flood Risk**
-  No Risk
-  Very Low
-  Low
-  Medium
-  High
-  Extreme

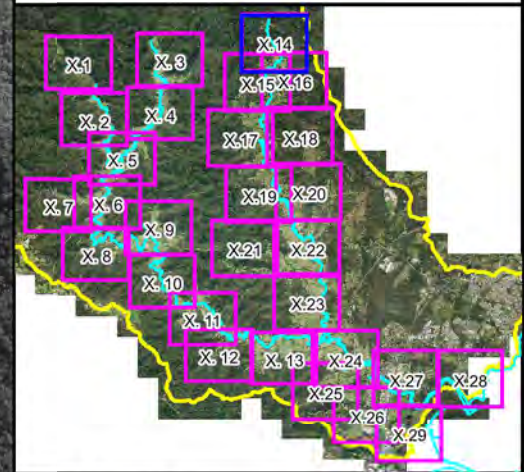
Notes:



**Figure A14.13:
Existing Flood
Risk for the
1% AEP Event**

Prepared By:
 **Catchment Simulation Solutions**
 Suite 2.01, 210 George St
 Sydney, NSW 2000

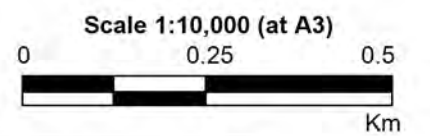
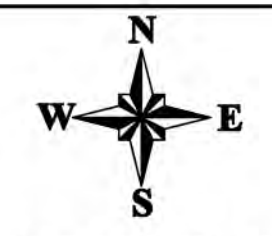
File Name: Figure A14.13 Existing Flood Risk for the 1% AEP Event.wor



LEGEND

- 1% AEP Flood Extent
- Critical Facility
- Flood Risk**
 - No Risk
 - Very Low
 - Low
 - Medium
 - High
 - Extreme

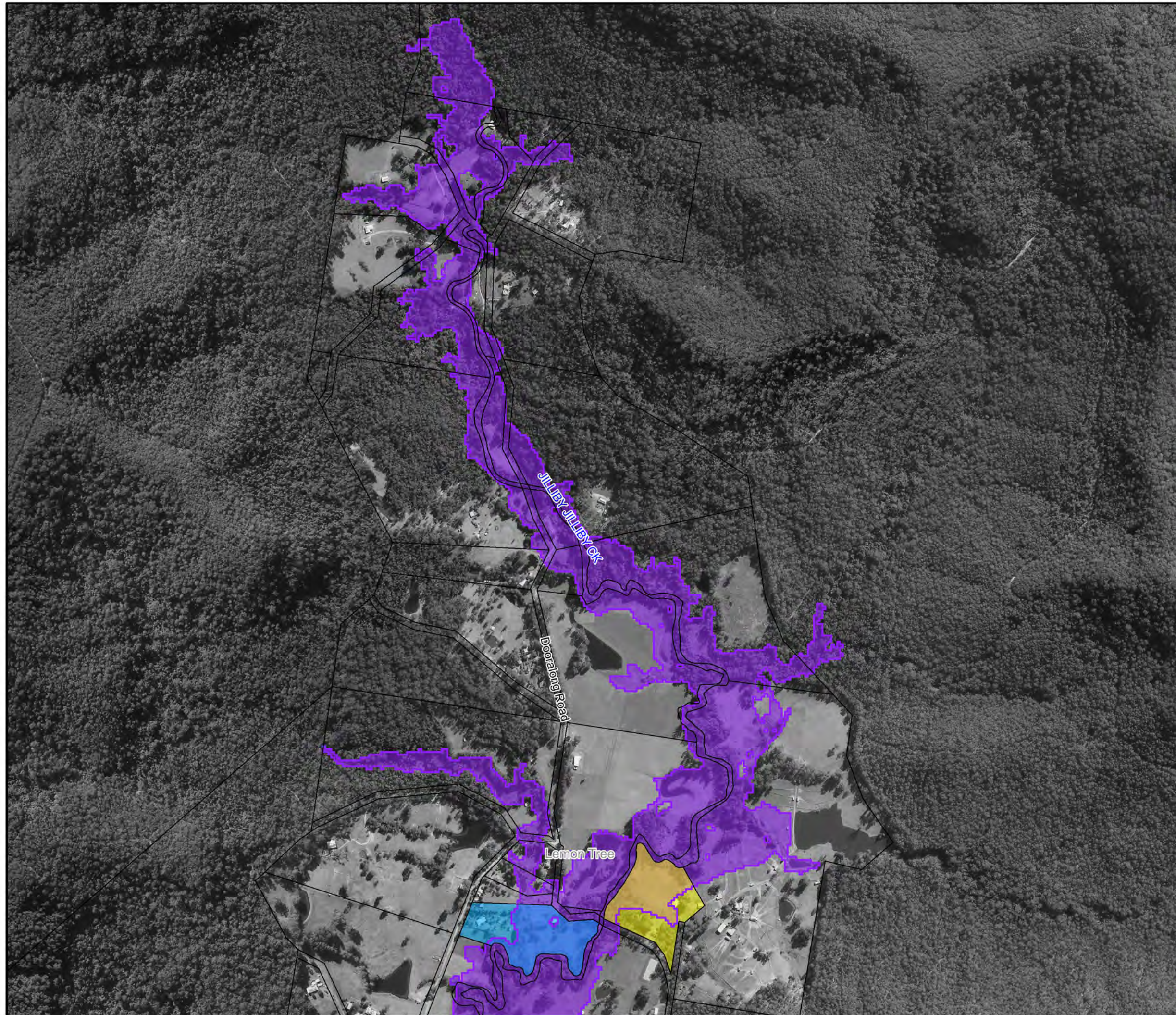
Notes:

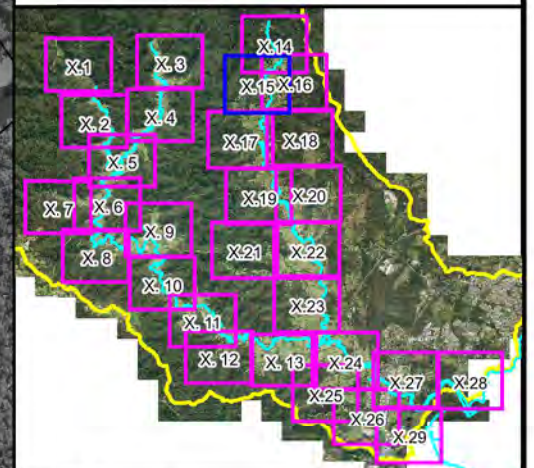


**Figure A14.14:
Existing Flood
Risk for the
1% AEP Event**

Prepared By:
Catchment Simulation Solutions
Suite 2.01, 210 George St
Sydney, NSW 2000

File Name: Figure A14.14 Existing Flood Risk
for the 1% AEP Event.wor

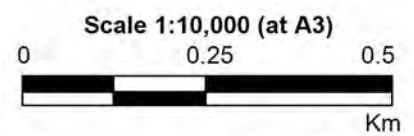





LEGEND

-  1% AEP Flood Extent
-  Critical Facility
- Flood Risk**
 -  No Risk
 -  Very Low
 -  Low
 -  Medium
 -  High
 -  Extreme

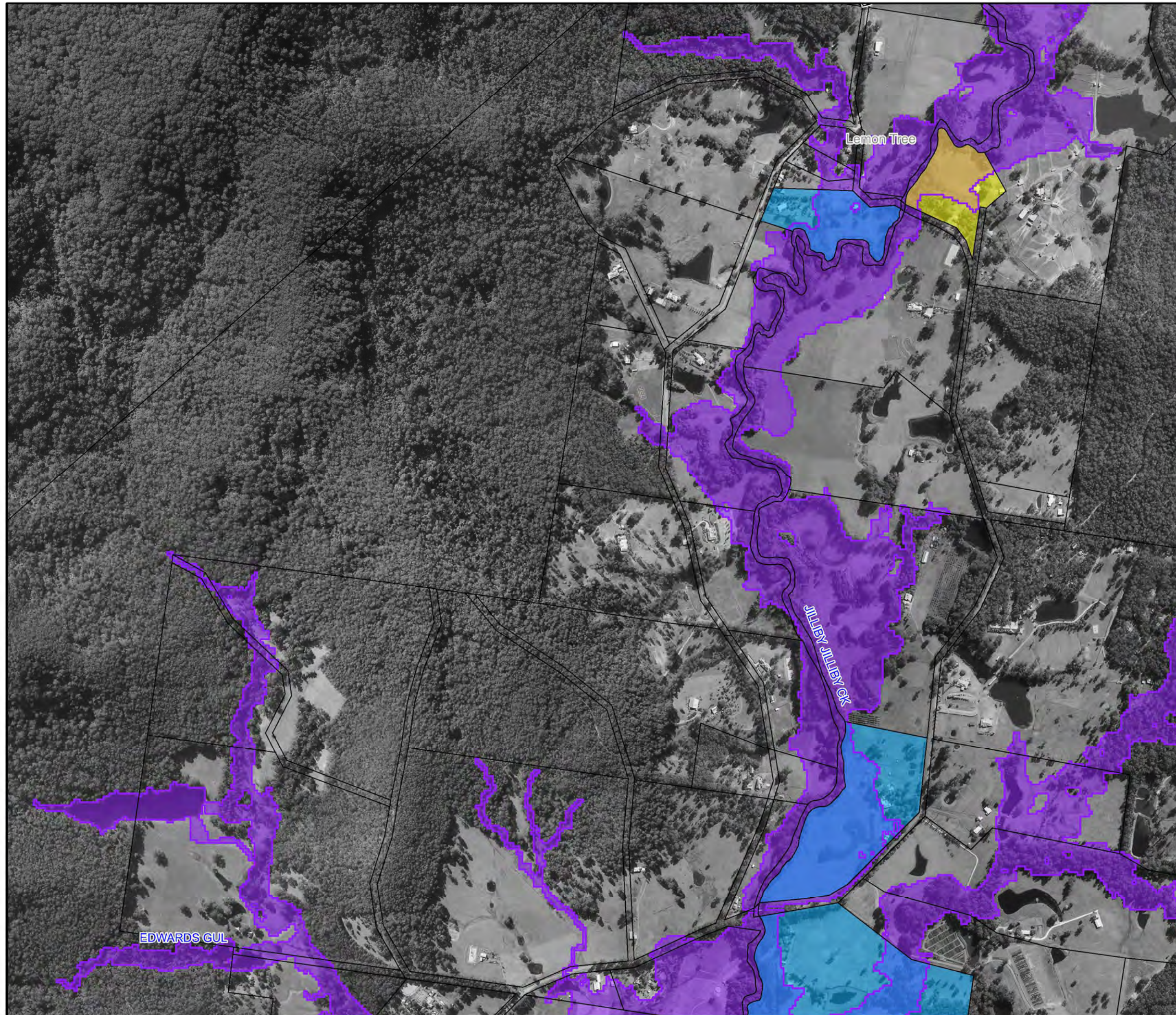
Notes:

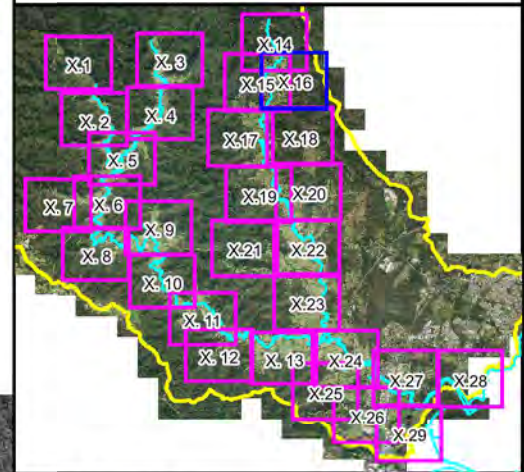
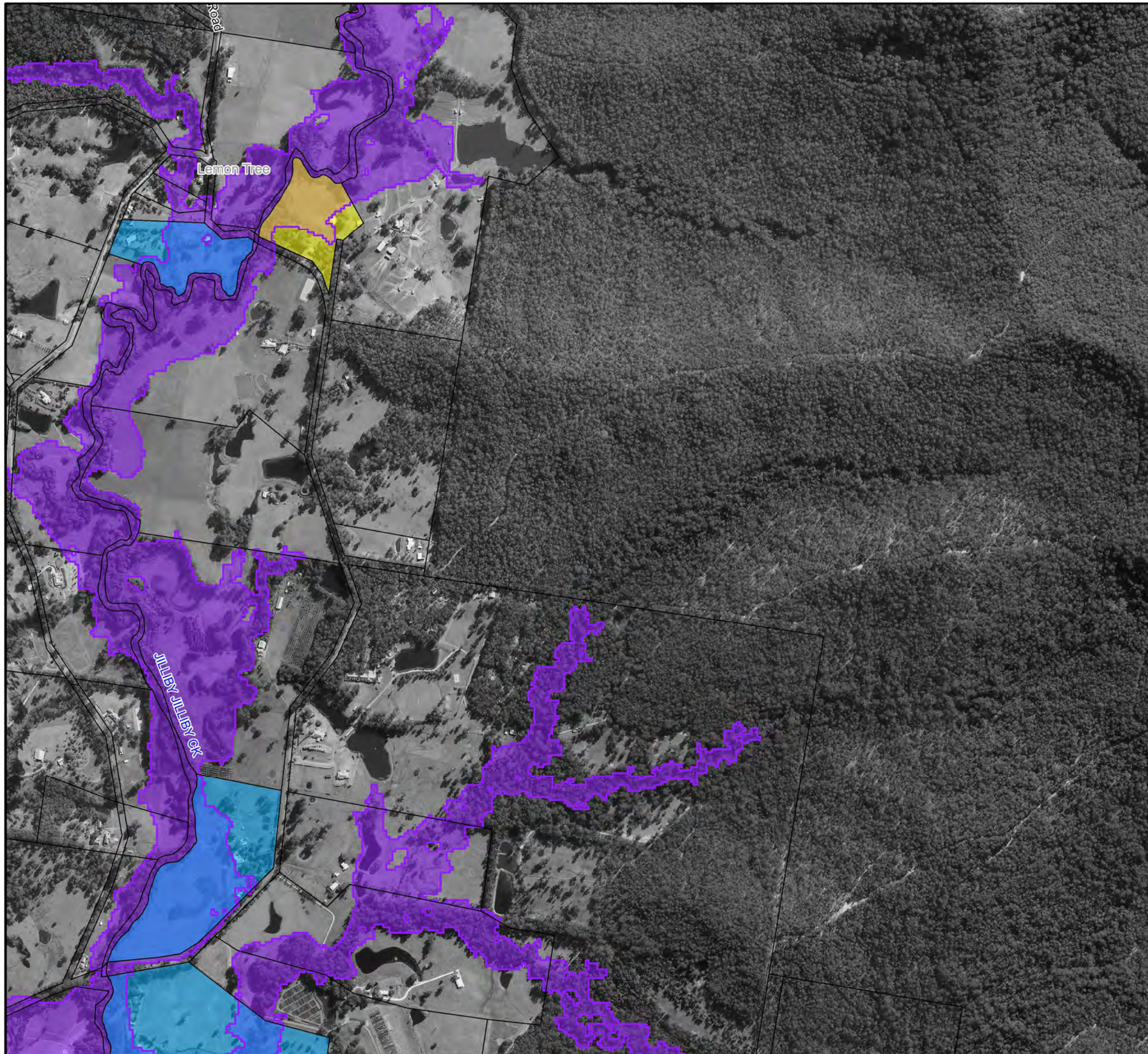


**Figure A14.15:
Existing Flood
Risk for the
1% AEP Event**

Prepared By:
 **Catchment Simulation Solutions**
Suite 2.01, 210 George St
Sydney, NSW 2000

File Name: Figure A14.15 Existing Flood Risk for the 1% AEP Event.wor





LEGEND

- 1% AEP Flood Extent
- Critical Facility

Flood Risk

- No Risk
- Very Low
- Low
- Medium
- High
- Extreme

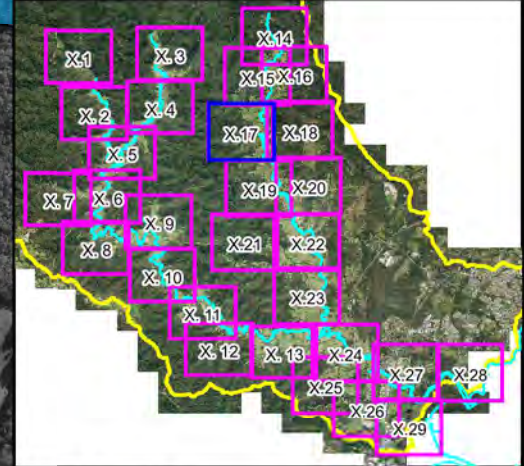
Notes:

N
W E
S

Scale 1:10,000 (at A3)

0 0.25 0.5
Km

**Figure A14.16:
Existing Flood
Risk for the
1% AEP Event**



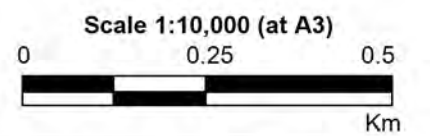
LEGEND

- 1% AEP Flood Extent
- Critical Facility

Flood Risk

- No Risk
- Very Low
- Low
- Medium
- High
- Extreme

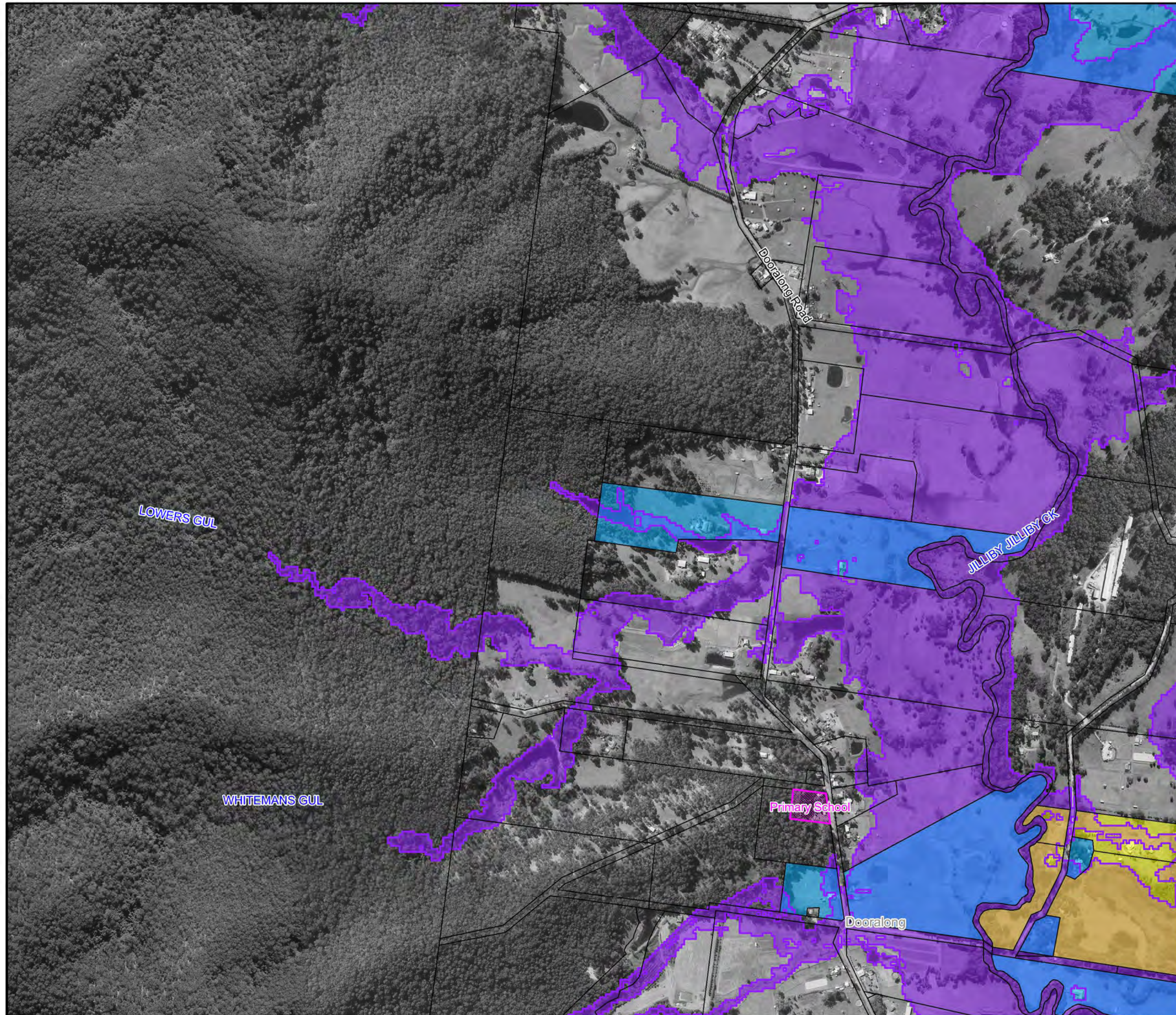
Notes:

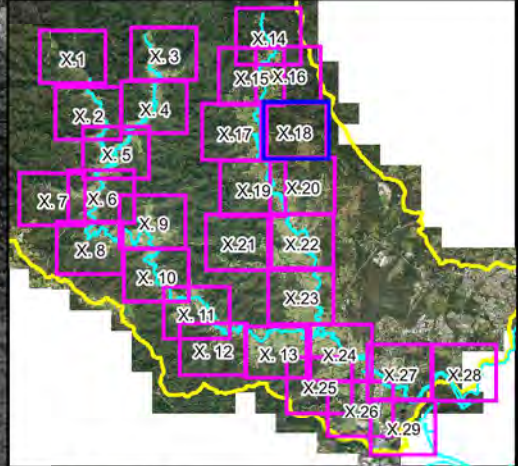


**Figure A14.17:
Existing Flood
Risk for the
1% AEP Event**

Prepared By:
Catchment Simulation Solutions
 Suite 2.01, 210 George St
 Sydney, NSW 2000

File Name: Figure A14.17 Existing Flood Risk for the 1% AEP Event.wor

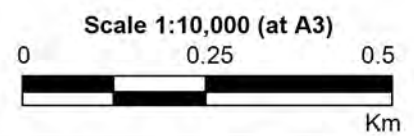





LEGEND

-  1% AEP Flood Extent
-  Critical Facility
- Flood Risk**
-  No Risk
-  Very Low
-  Low
-  Medium
-  High
-  Extreme

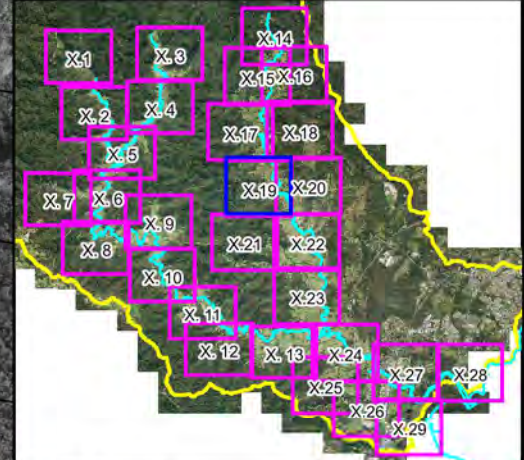
Notes:



**Figure A14.18:
Existing Flood
Risk for the
1% AEP Event**

Prepared By:
 **Catchment Simulation Solutions**
 Suite 2.01, 210 George St
 Sydney, NSW 2000

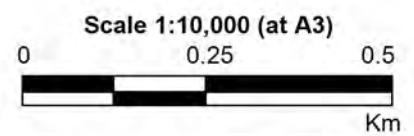
File Name: Figure A14.18 Existing Flood Risk for the 1% AEP Event.wor




LEGEND

-  1% AEP Flood Extent
-  Critical Facility
- Flood Risk**
 -  No Risk
 -  Very Low
 -  Low
 -  Medium
 -  High
 -  Extreme

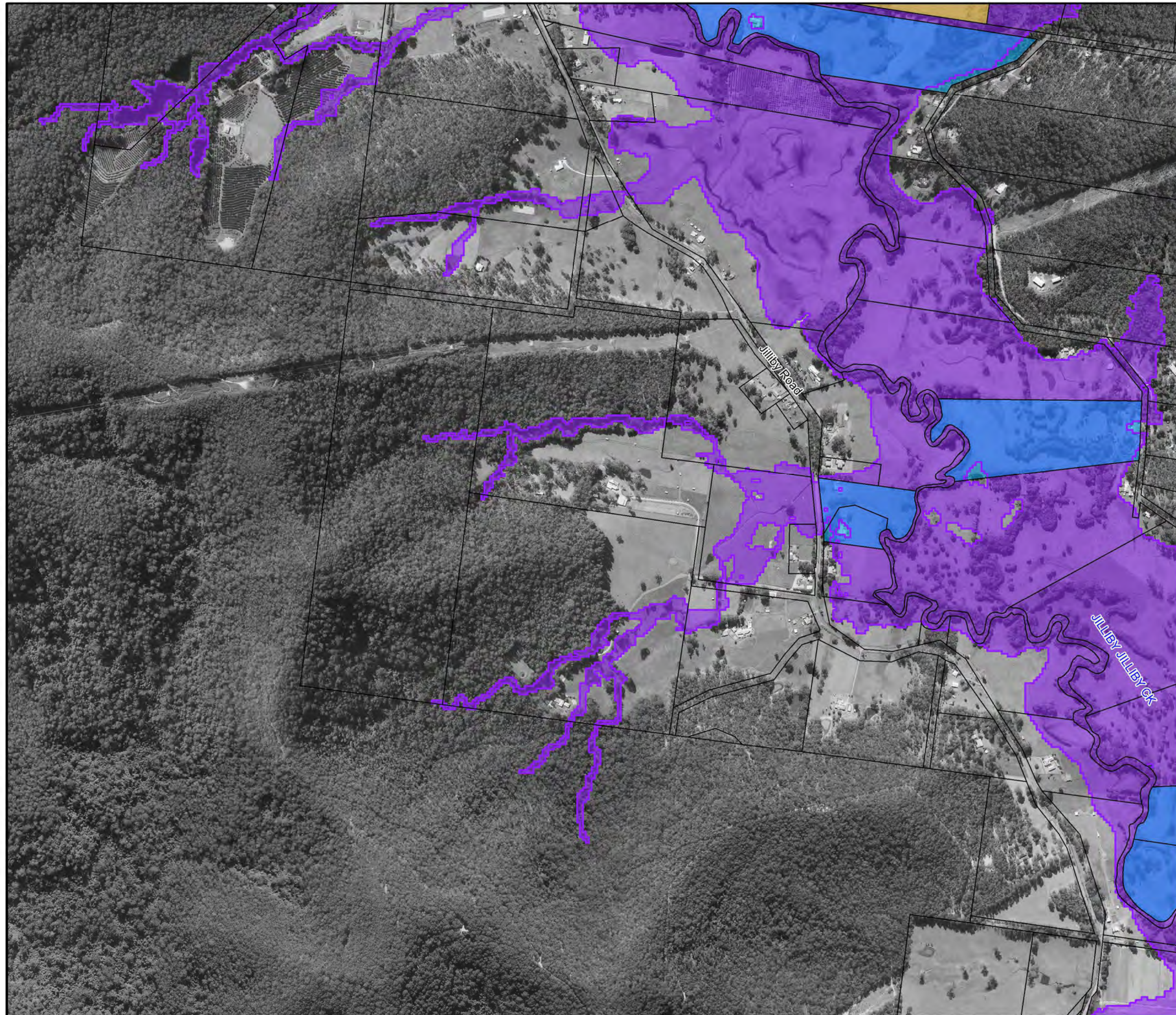
Notes:

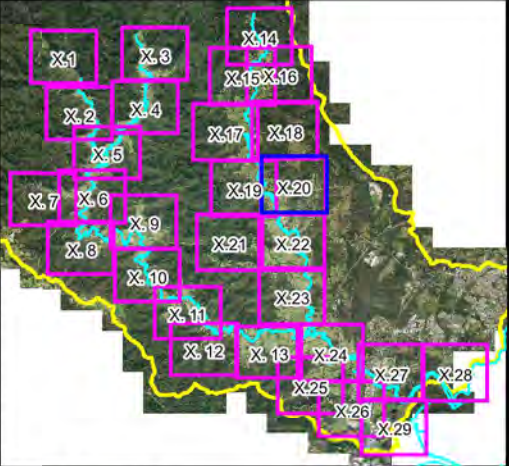


**Figure A14.19:
Existing Flood
Risk for the
1% AEP Event**

Prepared By:
 **Catchment Simulation Solutions**
Suite 2.01, 210 George St
Sydney, NSW 2000

File Name: Figure A14.19 Existing Flood Risk for the 1% AEP Event.wor

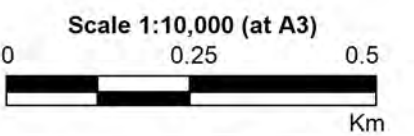




LEGEND

- 1% AEP Flood Extent
- Critical Facility
- Flood Risk**
- No Risk
- Very Low
- Low
- Medium
- High
- Extreme

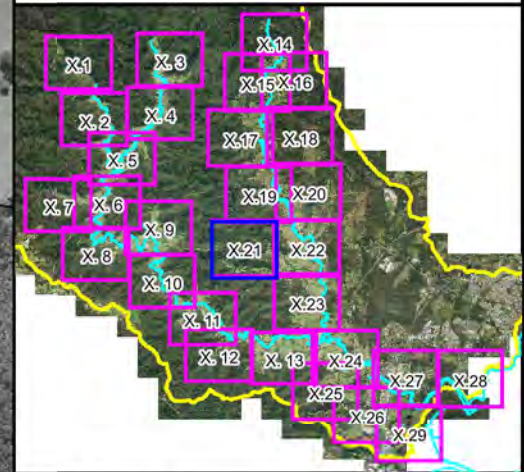
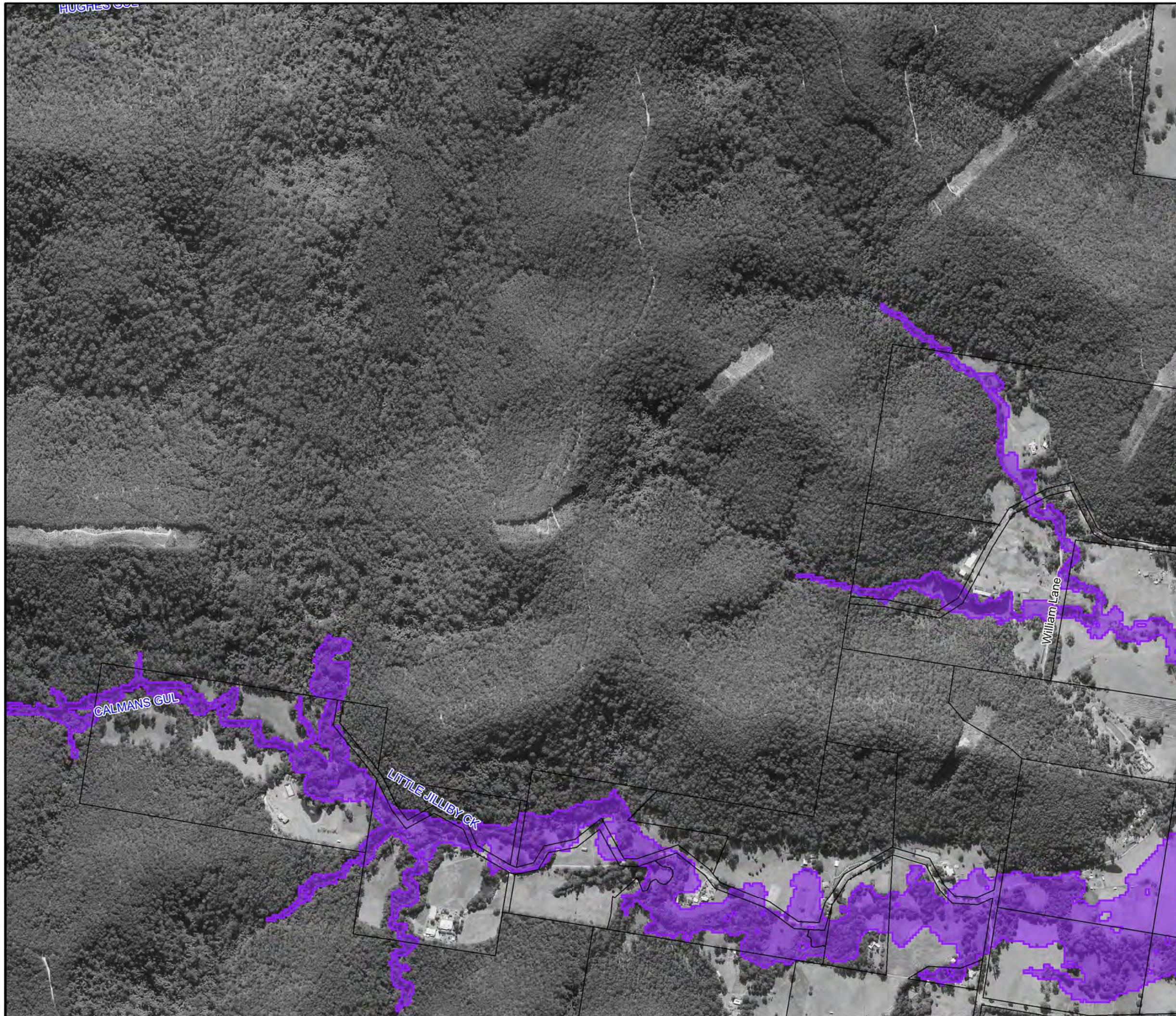
Notes:



**Figure A14.20:
Existing Flood
Risk for the
1% AEP Event**

Prepared By:
 Catchment Simulation Solutions
 Suite 2.01, 210 George St
 Sydney, NSW 2000

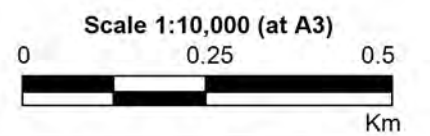
File Name: Figure A14.20 Existing Flood Risk for the 1% AEP Event.wor




LEGEND

-  1% AEP Flood Extent
-  Critical Facility
- Flood Risk**
-  No Risk
-  Very Low
-  Low
-  Medium
-  High
-  Extreme

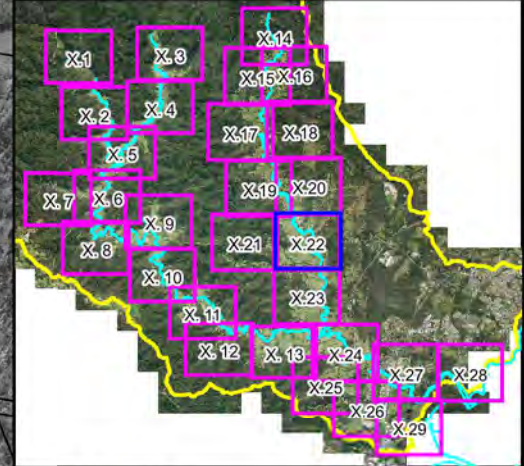
Notes:



**Figure A14.21:
Existing Flood
Risk for the
1% AEP Event**

Prepared By:
 **Catchment Simulation Solutions**
 Suite 2.01, 210 George St
 Sydney, NSW 2000

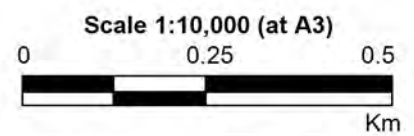
File Name: Figure A14.21 Existing Flood Risk for the 1% AEP Event.wor




LEGEND

-  1% AEP Flood Extent
-  Critical Facility
- Flood Risk**
-  No Risk
-  Very Low
-  Low
-  Medium
-  High
-  Extreme

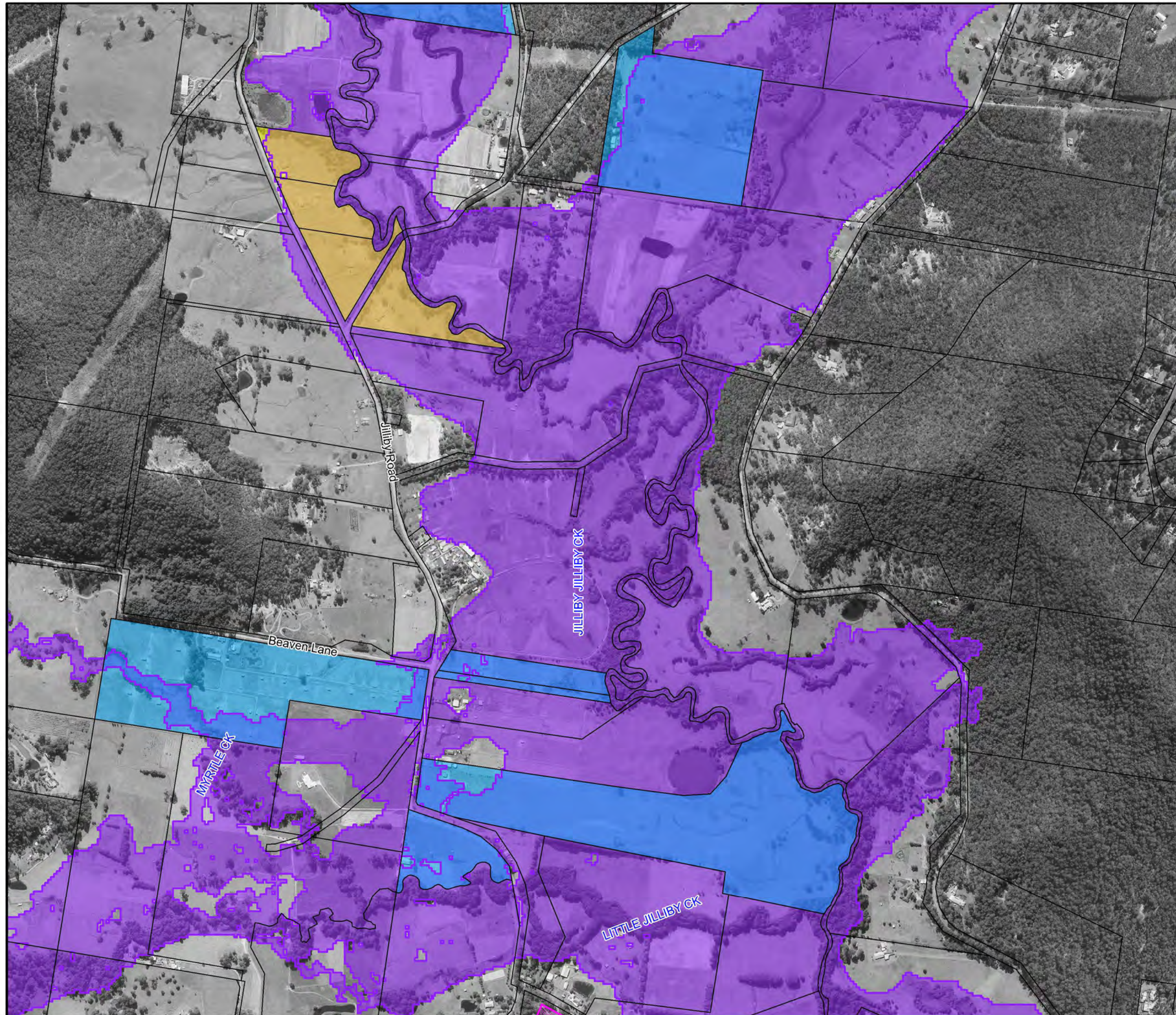
Notes:

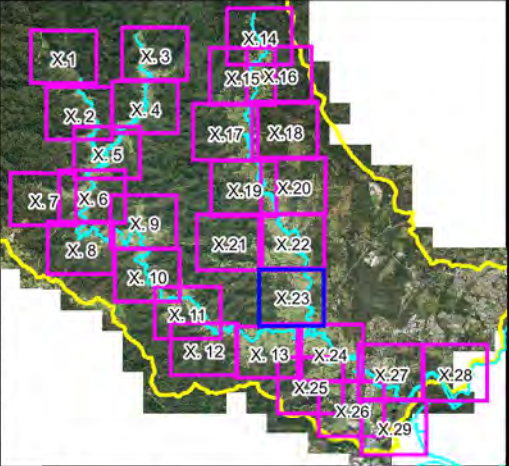


**Figure A14.22:
Existing Flood
Risk for the
1% AEP Event**

Prepared By:
 **Catchment Simulation Solutions**
Suite 2.01, 210 George St
Sydney, NSW 2000

File Name: Figure A14.22 Existing Flood Risk for the 1% AEP Event.wor

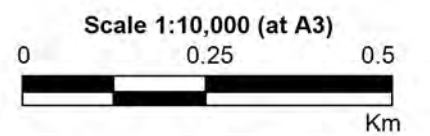




LEGEND

- 1% AEP Flood Extent
 - Critical Facility
- Flood Risk**
- No Risk
 - Very Low
 - Low
 - Medium
 - High
 - Extreme

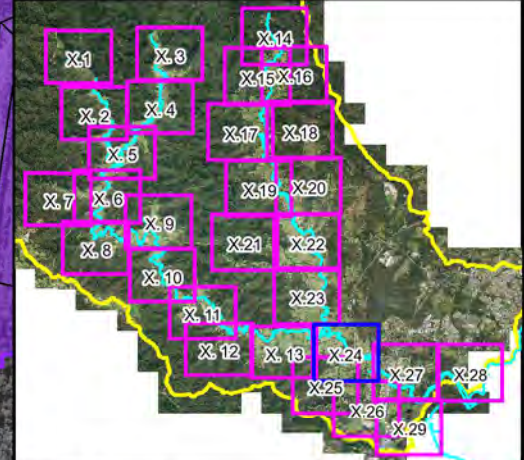
Notes:



**Figure A14.23:
Existing Flood
Risk for the
1% AEP Event**

Prepared By:
Catchment Simulation Solutions
 Suite 2.01, 210 George St
 Sydney, NSW 2000

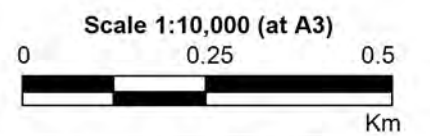
File Name: Figure A14.23 Existing Flood Risk for the 1% AEP Event.wor



LEGEND

- 1% AEP Flood Extent
 - Critical Facility
- Flood Risk**
- No Risk
 - Very Low
 - Low
 - Medium
 - High
 - Extreme

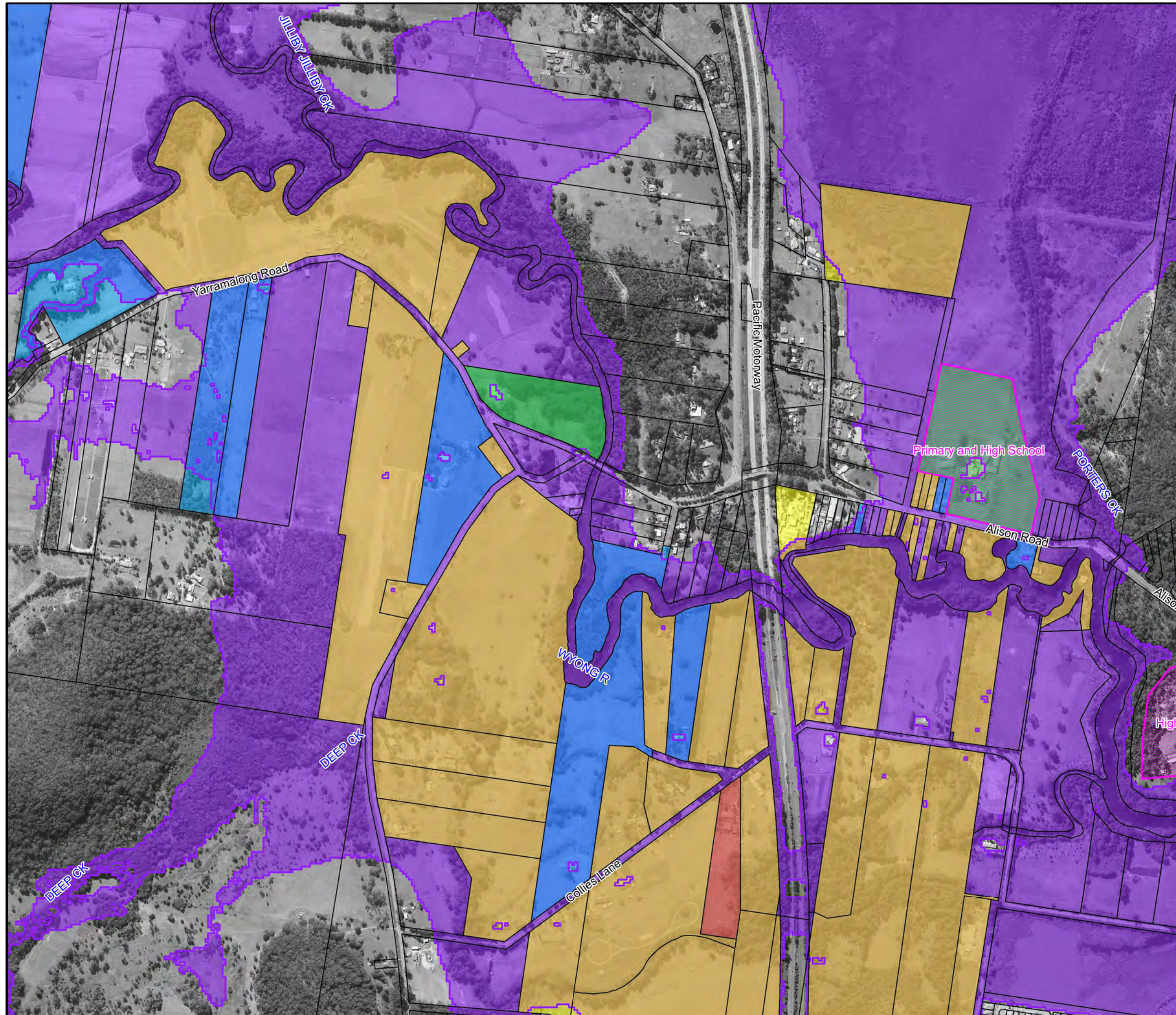
Notes:

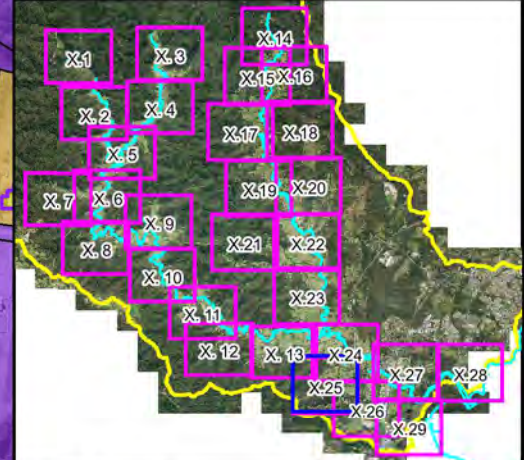


**Figure A14.24:
Existing Flood
Risk for the
1% AEP Event**

Prepared By:
 Catchment Simulation Solutions
 Suite 2.01, 210 George St
 Sydney, NSW 2000

File Name: Figure A14.24 Existing Flood Risk for the 1% AEP Event.wor

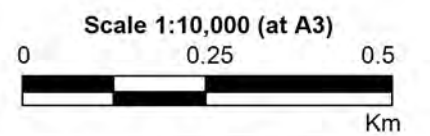




LEGEND

- 1% AEP Flood Extent
 - Critical Facility
- Flood Risk**
- No Risk
 - Very Low
 - Low
 - Medium
 - High
 - Extreme

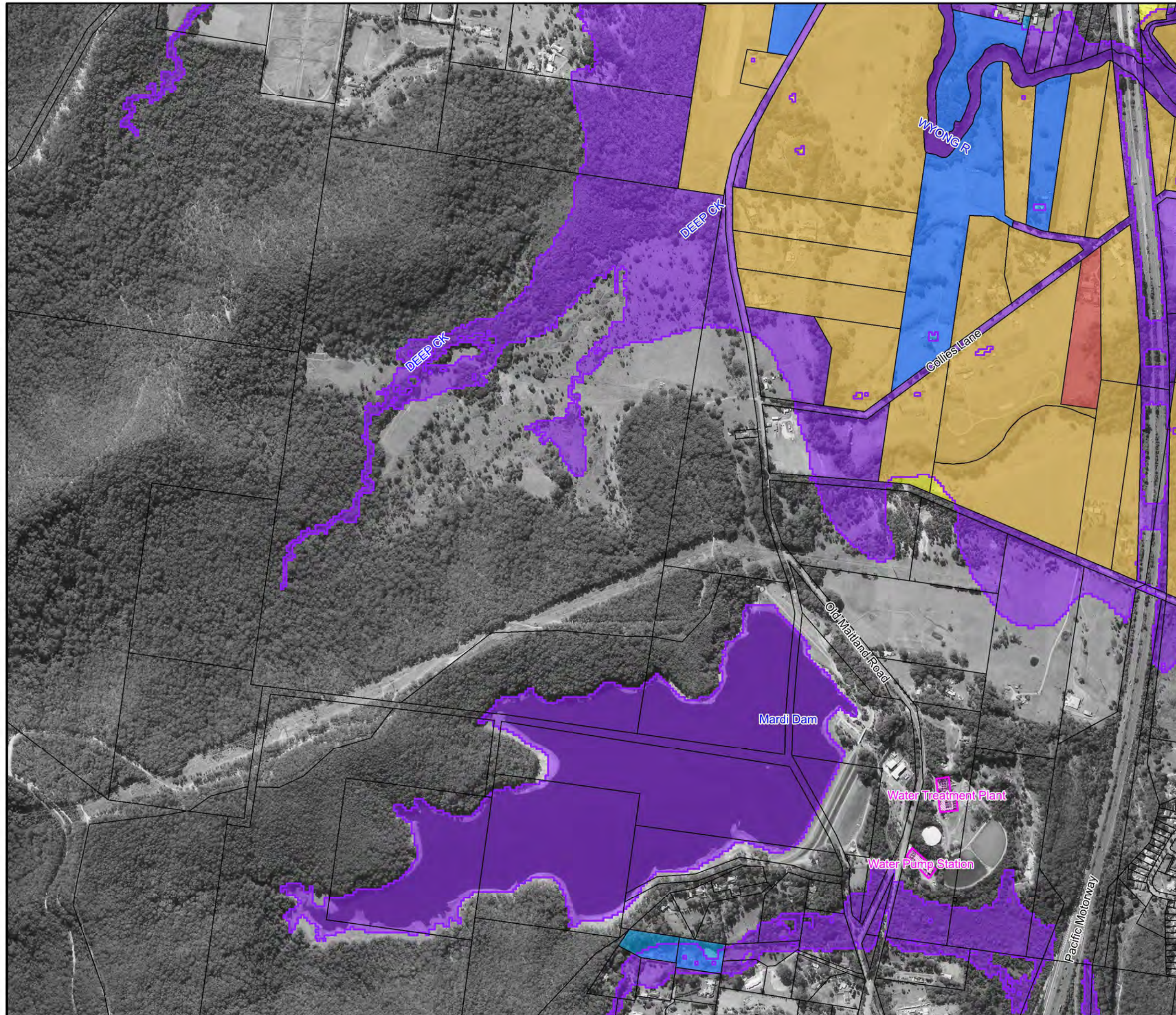
Notes:

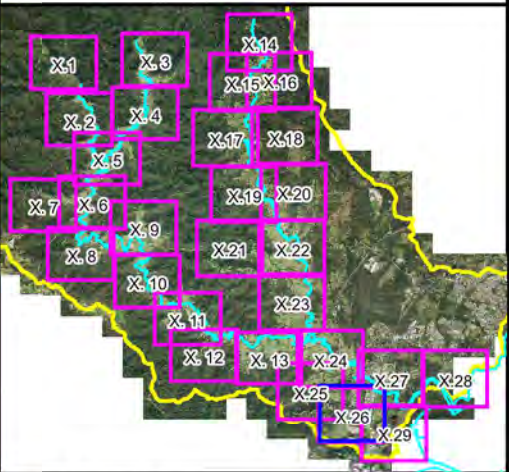
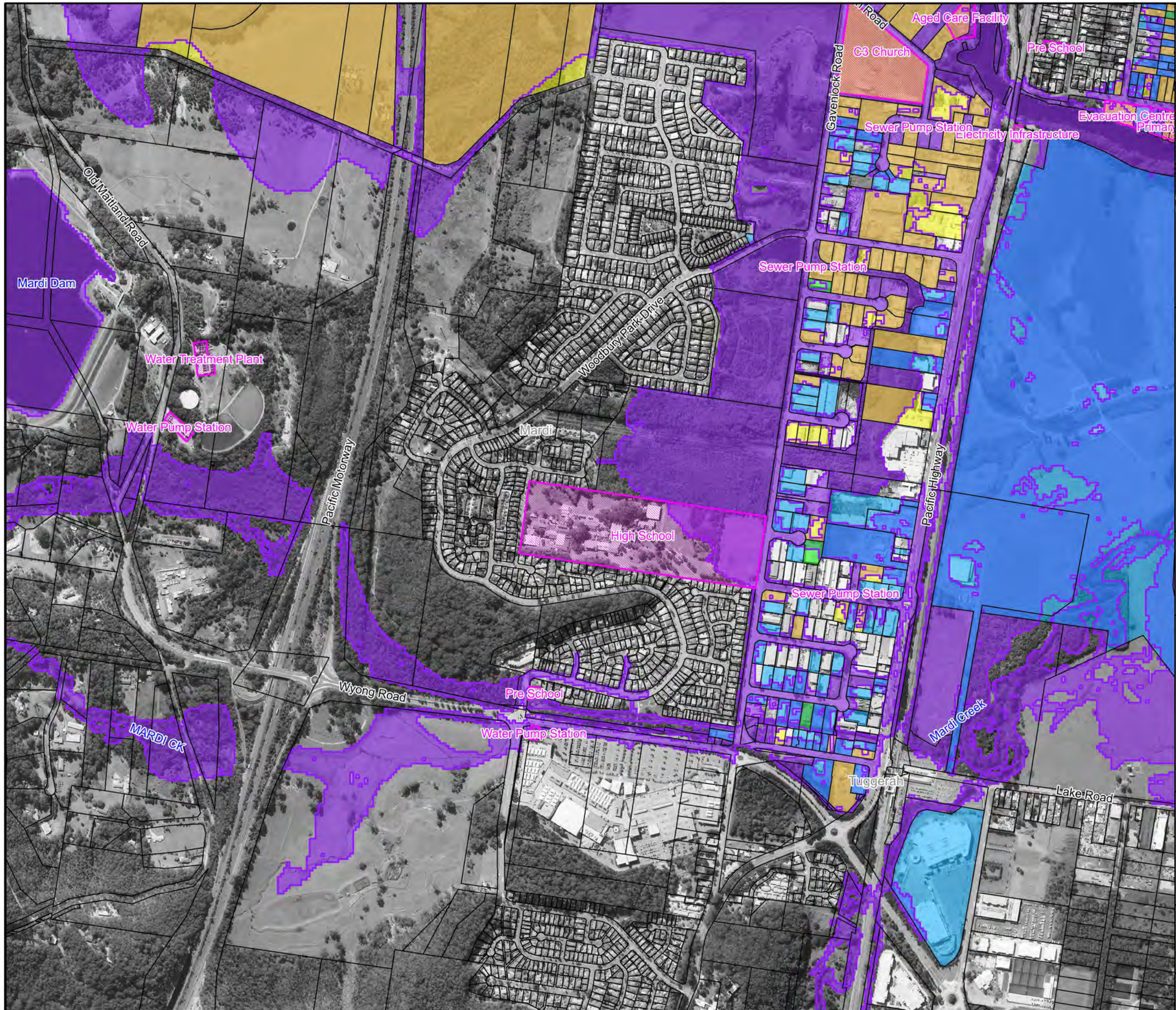


**Figure A14.25:
Existing Flood
Risk for the
1% AEP Event**

Prepared By:
 Catchment Simulation Solutions
 Suite 2.01, 210 George St
 Sydney, NSW 2000

File Name: Figure A14.25 Existing Flood Risk for the 1% AEP Event.wor





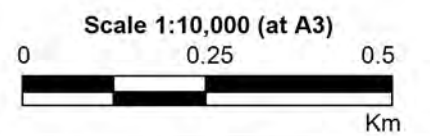
LEGEND

- 1% AEP Flood Extent
- Critical Facility

Flood Risk

- No Risk
- Very Low
- Low
- Medium
- High
- Extreme

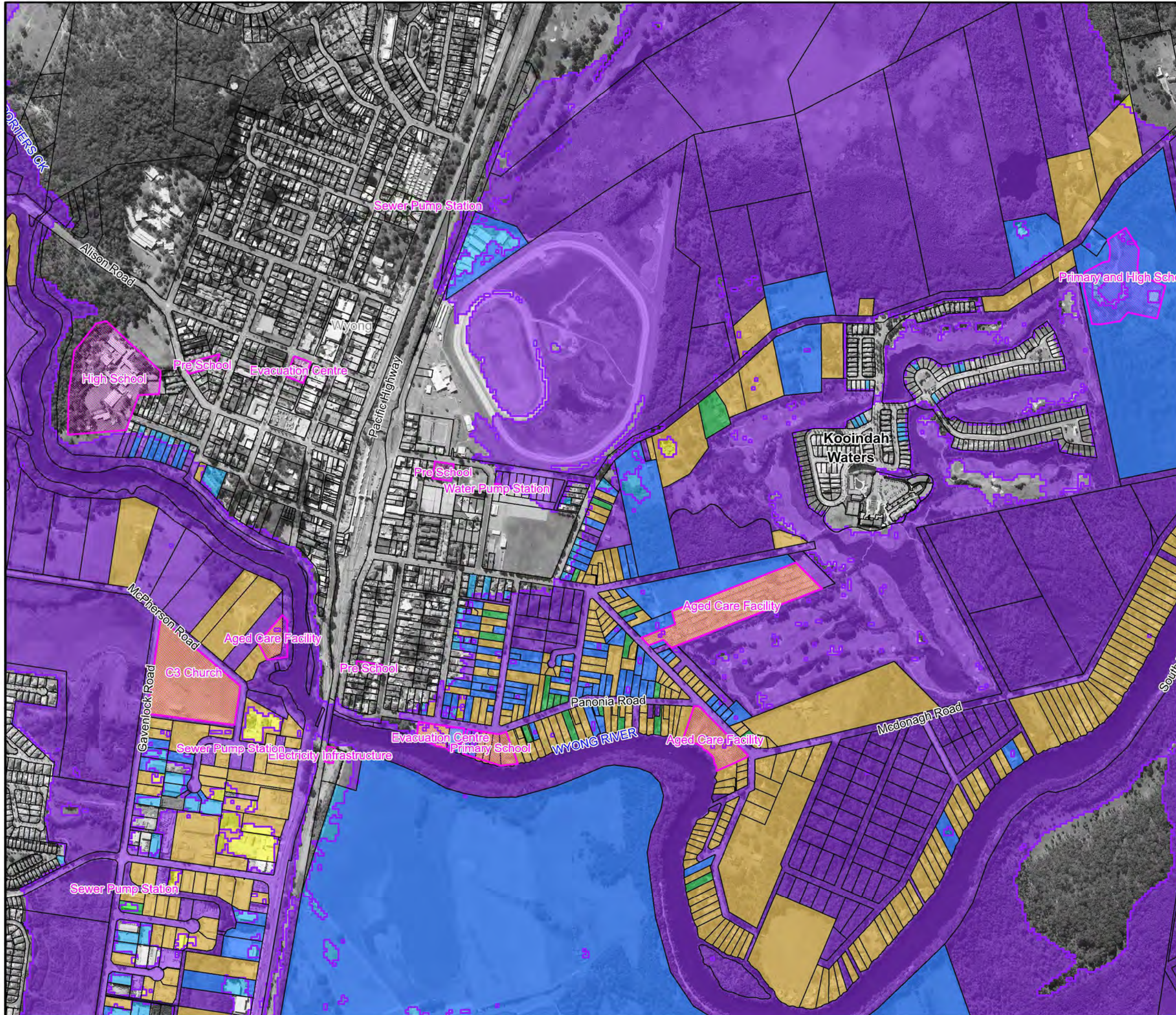
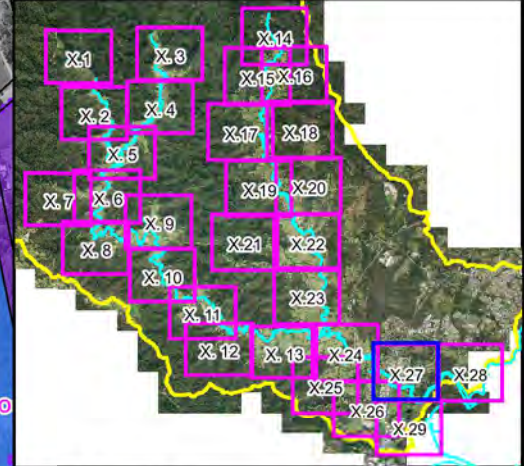
Notes:



**Figure A14.26:
Existing Flood
Risk for the
1% AEP Event**

Prepared By:
Catchment Simulation Solutions
 Suite 2.01, 210 George St
 Sydney, NSW 2000

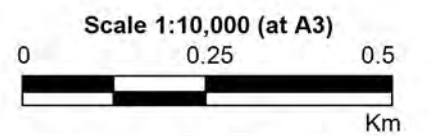
File Name: Figure A14.26 Existing Flood Risk for the 1% AEP Event.wor



LEGEND

- 1% AEP Flood Extent
- Critical Facility
- Flood Risk**
- No Risk
- Very Low
- Low
- Medium
- High
- Extreme

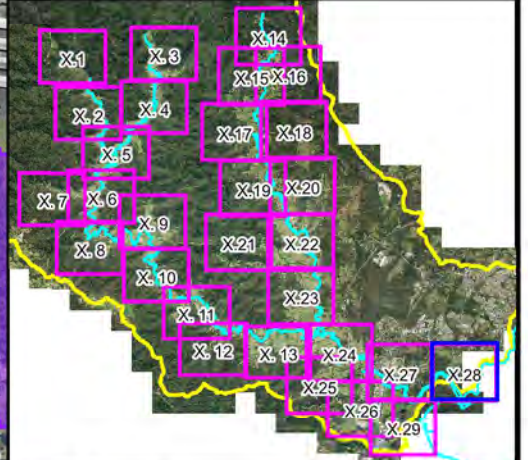
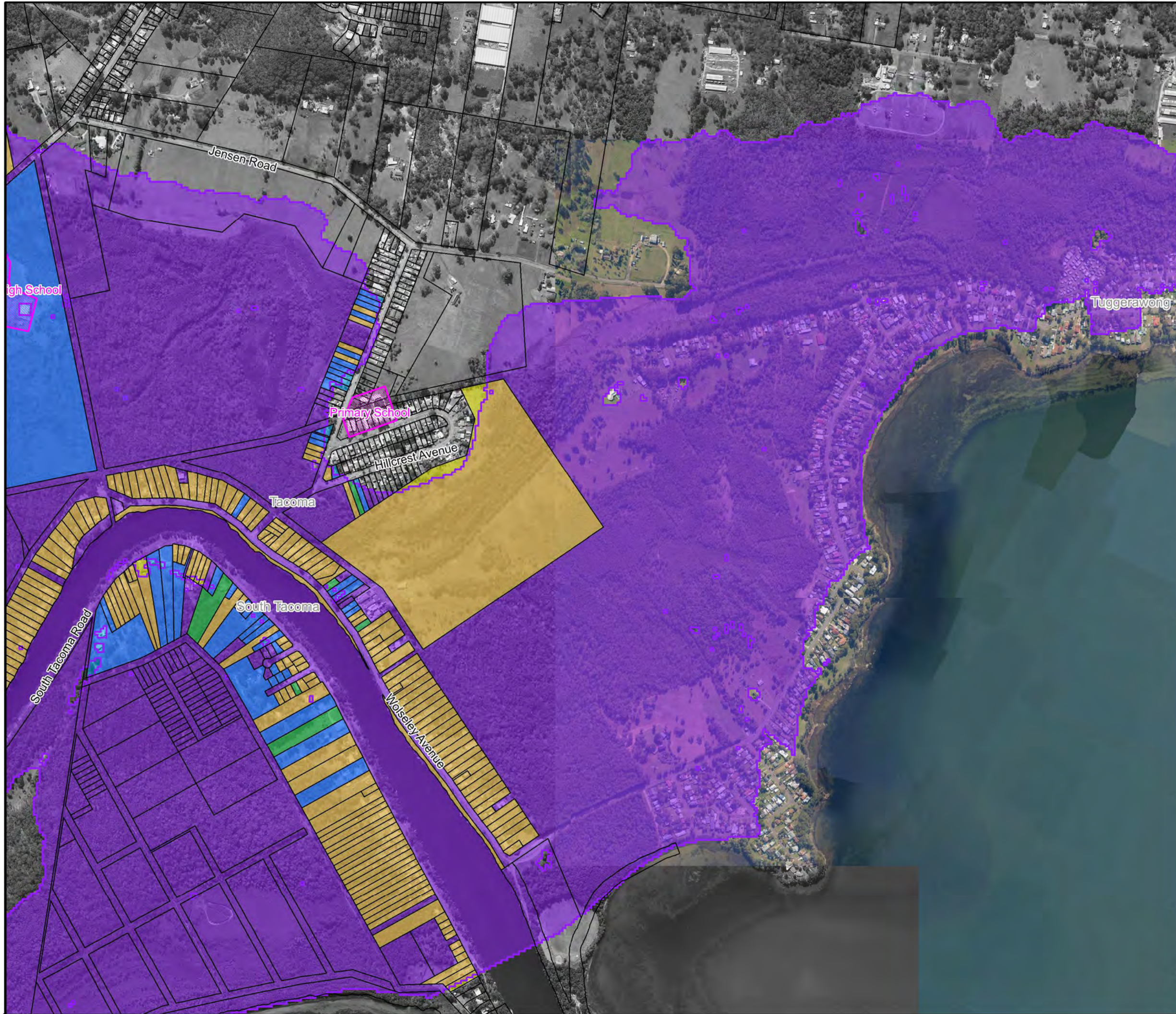
Notes:



**Figure A14.27:
Existing Flood
Risk for the
1% AEP Event**

Prepared By:
 Catchment Simulation Solutions
 Suite 2.01, 210 George St
 Sydney, NSW 2000

File Name: Figure A14.27 Existing Flood Risk for the 1% AEP Event.wor



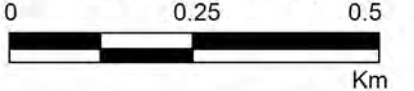
LEGEND

-  1% AEP Flood Extent
 -  Critical Facility
- Flood Risk**
-  No Risk
 -  Very Low
 -  Low
 -  Medium
 -  High
 -  Extreme


Notes:



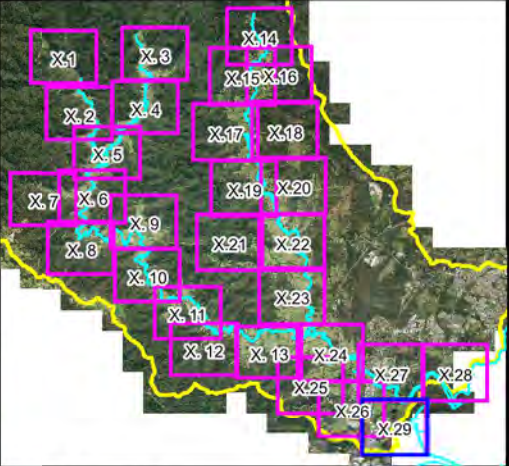
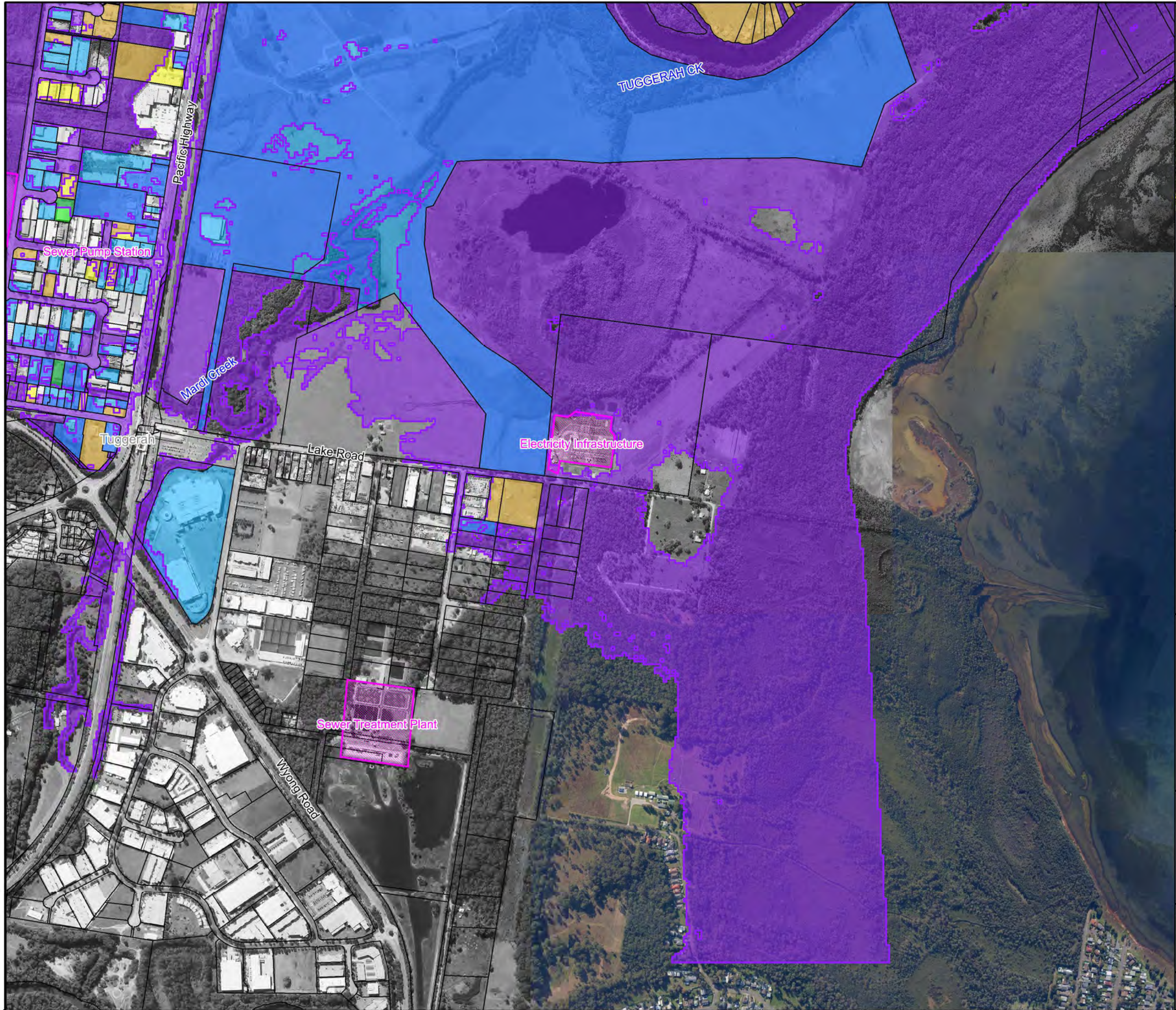
Scale 1:10,000 (at A3)



**Figure A14.28:
Existing Flood
Risk for the
1% AEP Event**

Prepared By:
 **Catchment Simulation Solutions**
 Suite 2.01, 210 George St
 Sydney, NSW 2000

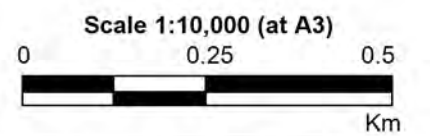
File Name: Figure A14.28 Existing Flood Risk for the 1% AEP Event.wor



LEGEND

- 1% AEP Flood Extent
- Critical Facility
- Flood Risk**
- No Risk
- Very Low
- Low
- Medium
- High
- Extreme

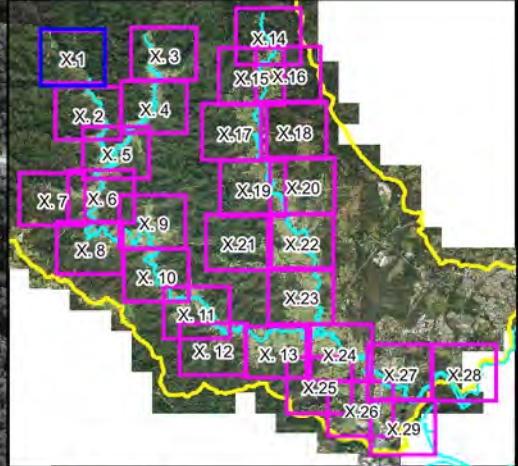
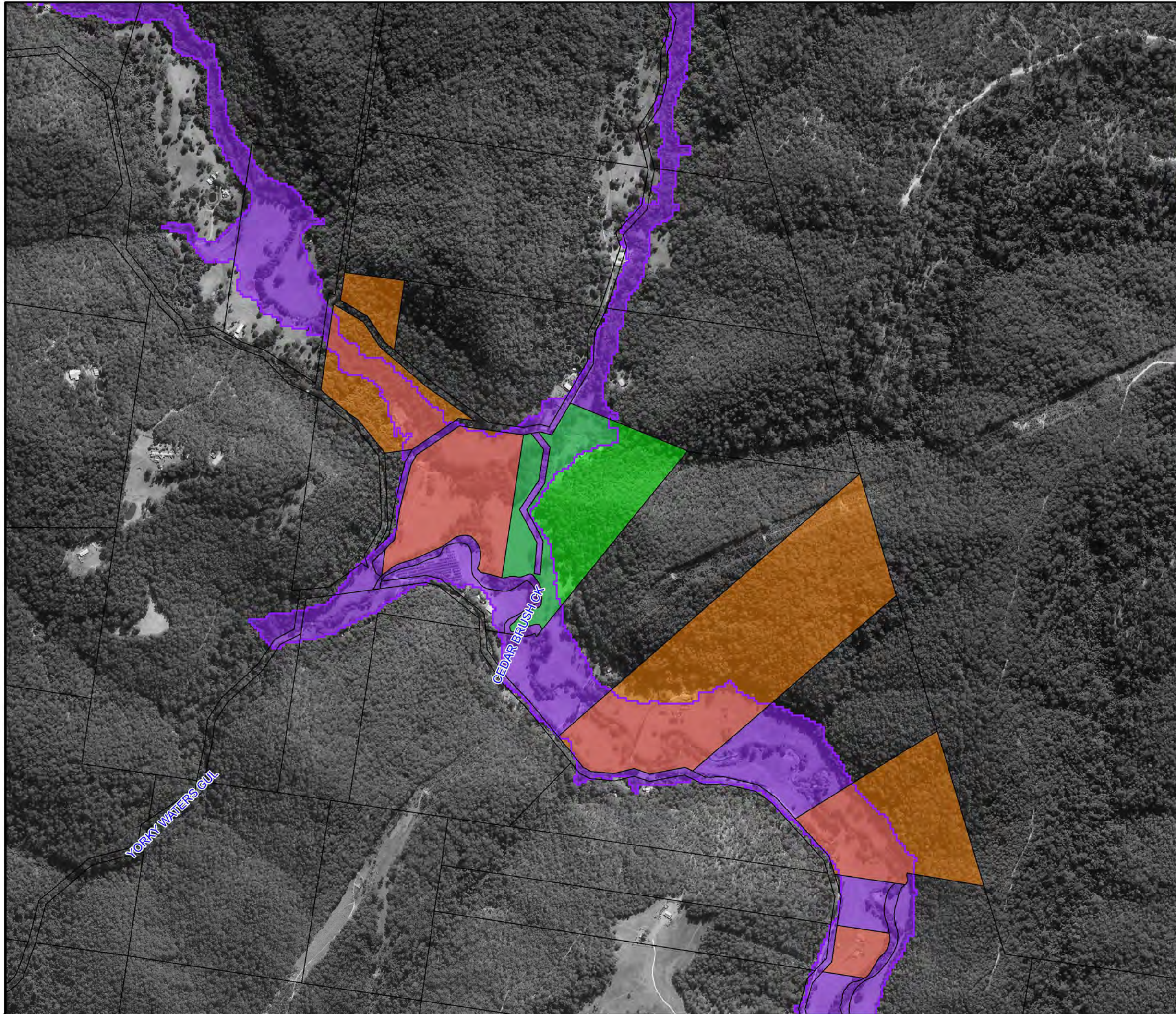
Notes:











**Figure A14.29:
Existing Flood
Risk for the
1% AEP Event**

Prepared By:
 Catchment Simulation Solutions
 Suite 2.01, 210 George St
 Sydney, NSW 2000

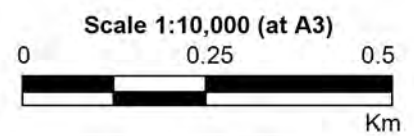
File Name: Figure A14.29 Existing Flood Risk for the 1% AEP Event.wor




LEGEND

-  PMF Flood Extent
-  Critical Facility
- Flood Risk**
-  No Risk
-  Very Low
-  Low
-  Medium
-  High
-  Extreme

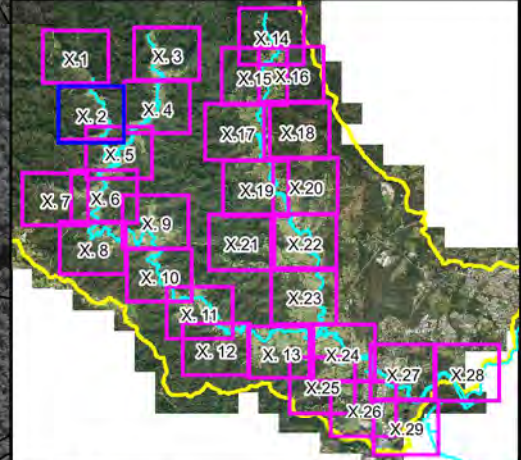
Notes:



**Figure A15.1:
Existing Flood
Risk for the
PMF Event**

Prepared By:
 **Catchment Simulation Solutions**
 Suite 2.01, 210 George St
 Sydney, NSW 2000

File Name: Figure A15.1 Existing Flood Risk for the PMF Event.wor



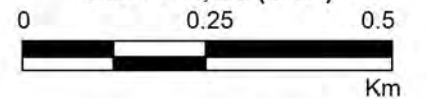
LEGEND

-  PMF Flood Extent
-  Critical Facility
- Flood Risk**
 -  No Risk
 -  Very Low
 -  Low
 -  Medium
 -  High
 -  Extreme

Notes:




Scale 1:10,000 (at A3)

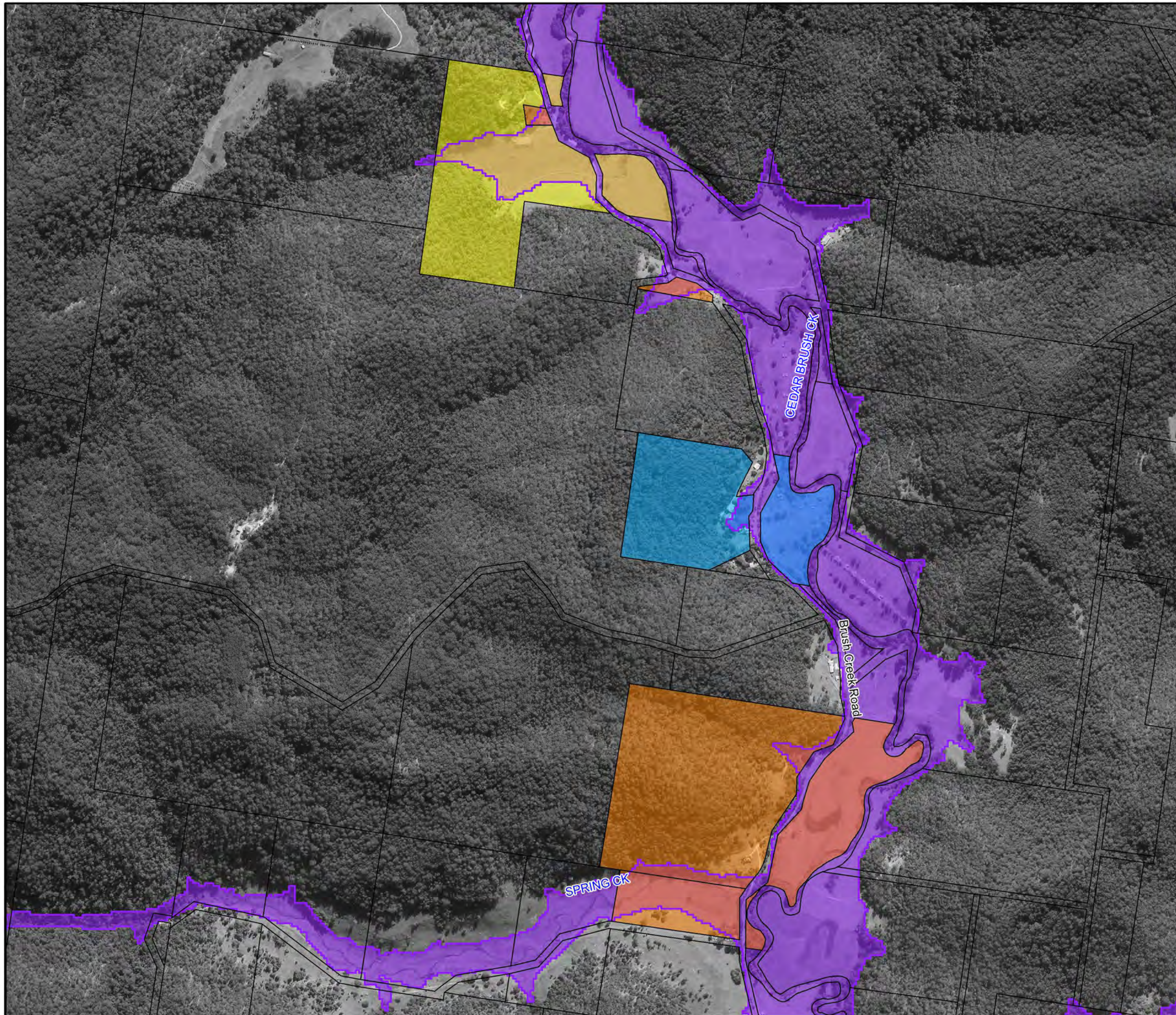


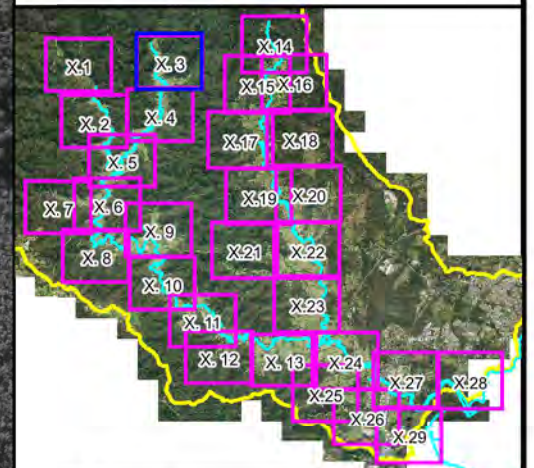
**Figure A15.2:
Existing Flood
Risk for the
PMF Event**

Prepared By:

 **Catchment Simulation Solutions**
Suite 2.01, 210 George St
Sydney, NSW 2000

File Name: Figure A15.2 Existing Flood Risk for the PMF Event.wor

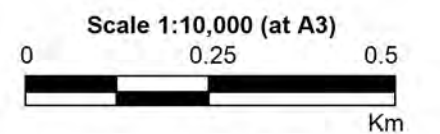





LEGEND

-  PMF Flood Extent
-  Critical Facility
- Flood Risk**
 -  No Risk
 -  Very Low
 -  Low
 -  Medium
 -  High
 -  Extreme

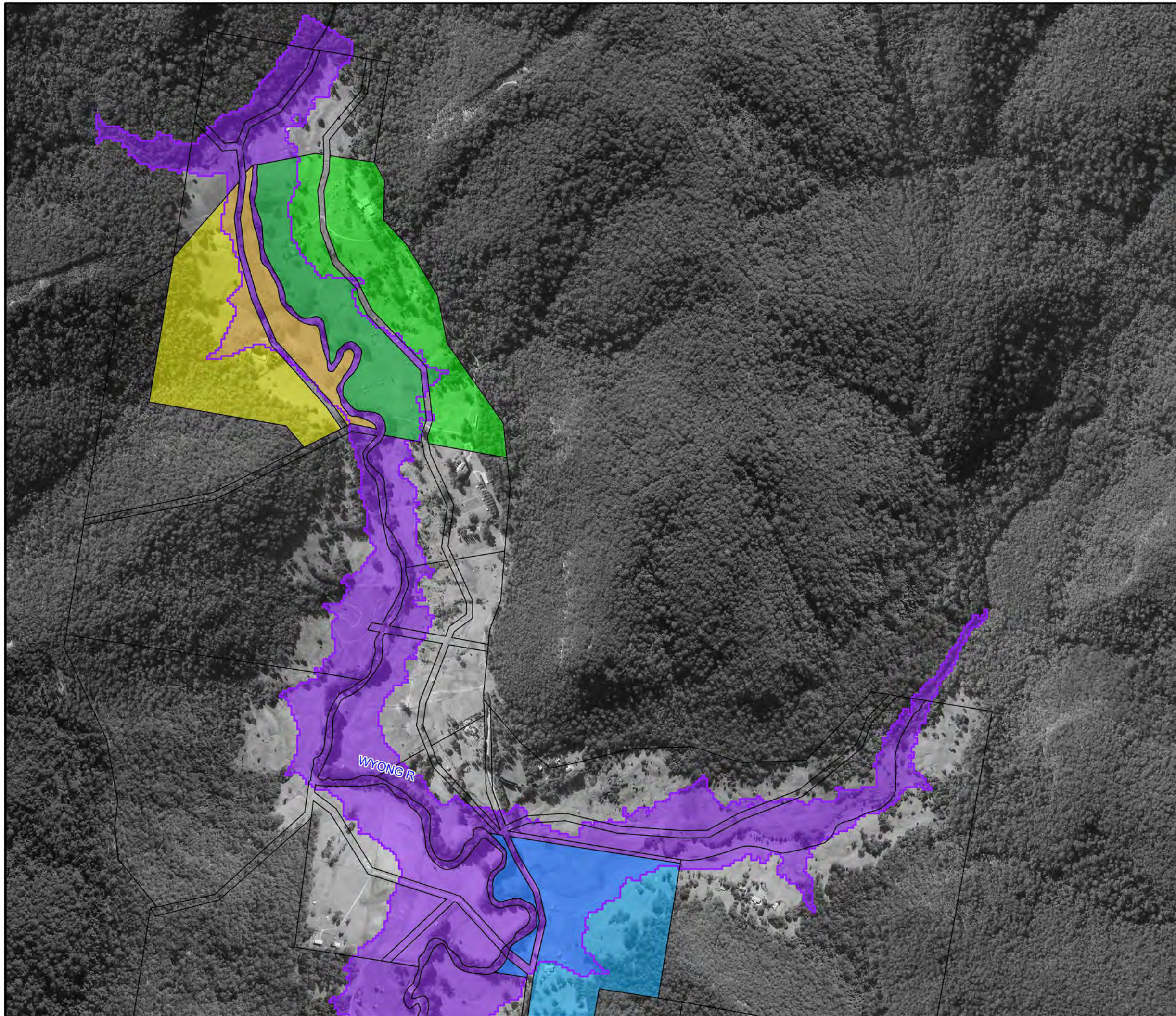
Notes:

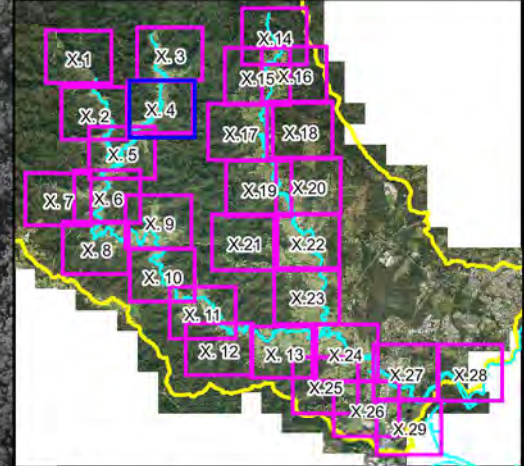


**Figure A15.3:
Existing Flood
Risk for the
PMF Event**

Prepared By:
 **Catchment Simulation Solutions**
Suite 2.01, 210 George St
Sydney, NSW 2000

File Name: Figure A15.3 Existing Flood Risk for the PMF Event.wor

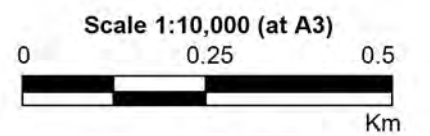





LEGEND

-  PMF Flood Extent
-  Critical Facility
- Flood Risk**
 -  No Risk
 -  Very Low
 -  Low
 -  Medium
 -  High
 -  Extreme

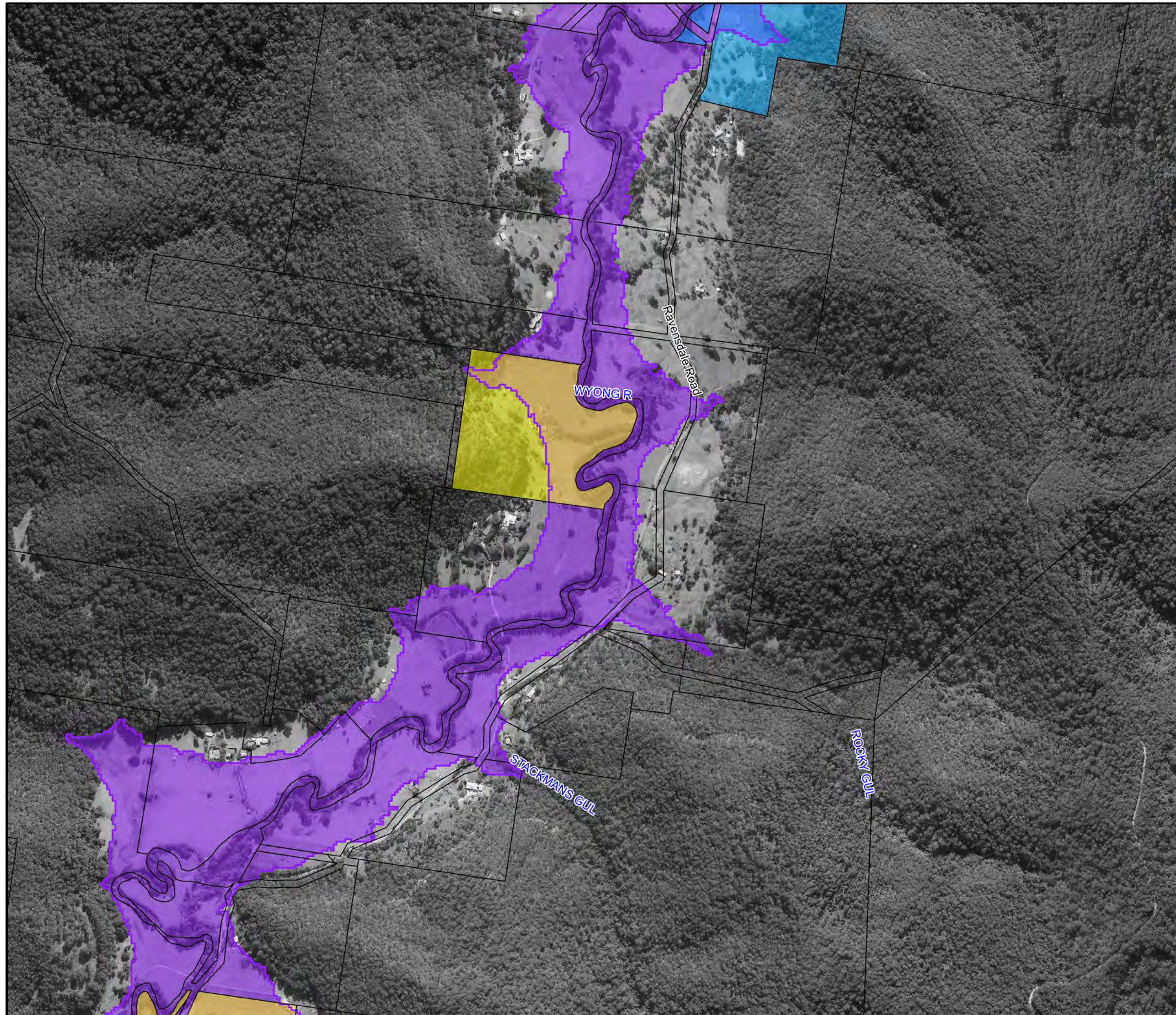
Notes:

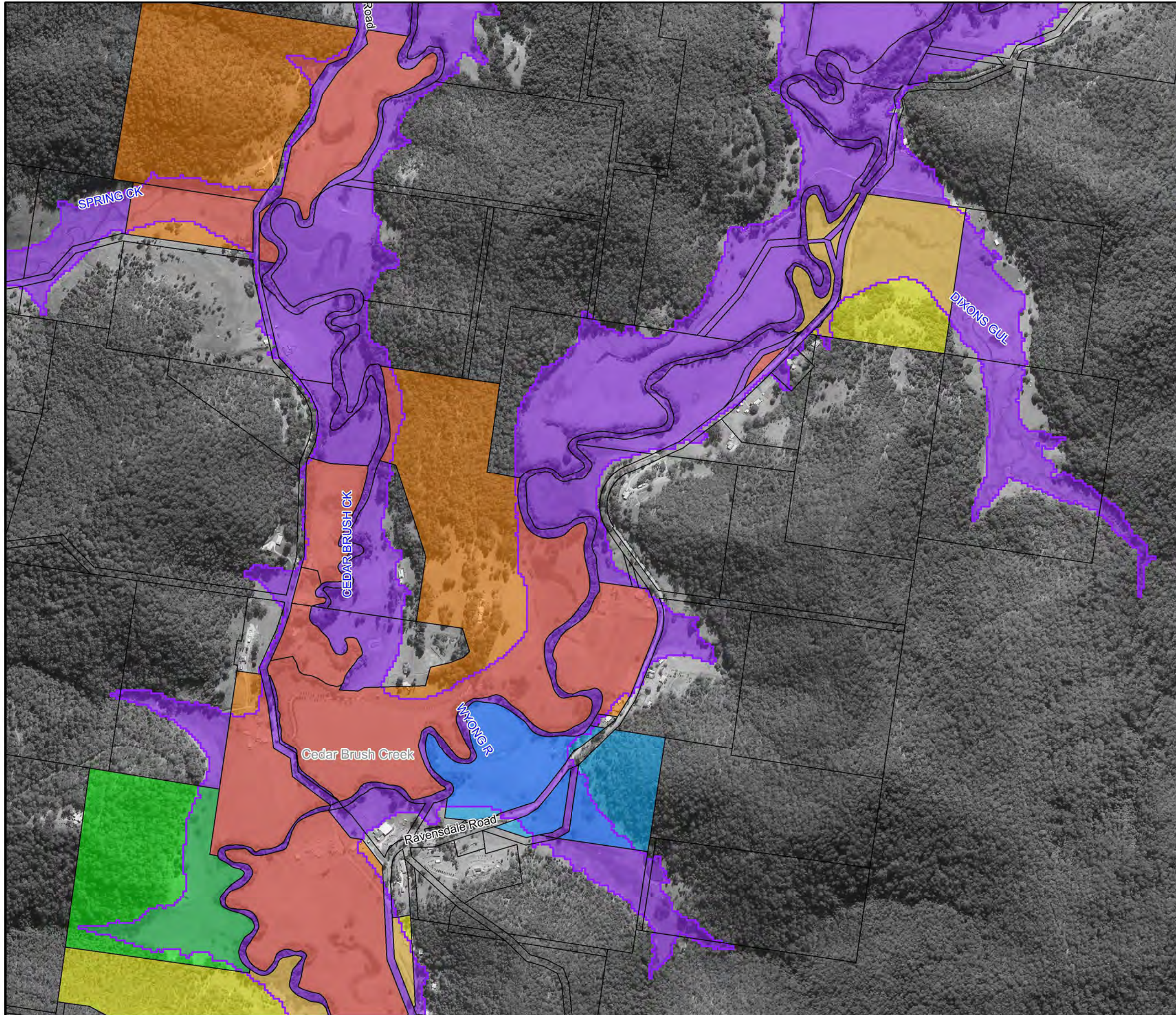
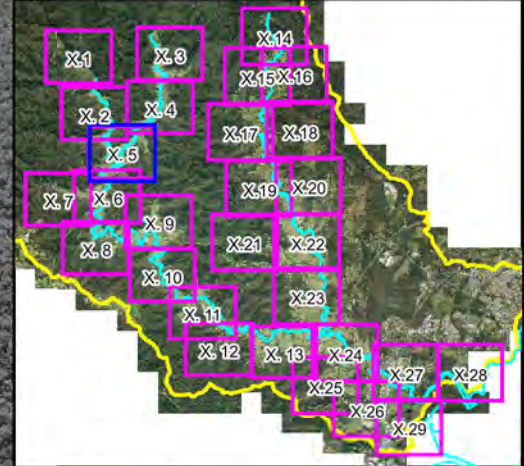


**Figure A15.4:
Existing Flood
Risk for the
PMF Event**









Prepared By:
 **Catchment Simulation Solutions**
Suite 2.01, 210 George St
Sydney, NSW 2000

File Name: Figure A15.4 Existing Flood Risk for the PMF Event.wor

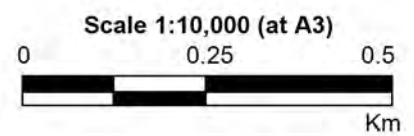





LEGEND

-  PMF Flood Extent
-  Critical Facility
- Flood Risk**
-  No Risk
-  Very Low
-  Low
-  Medium
-  High
-  Extreme

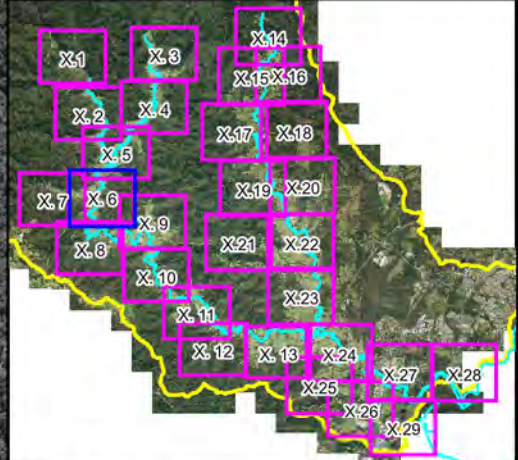
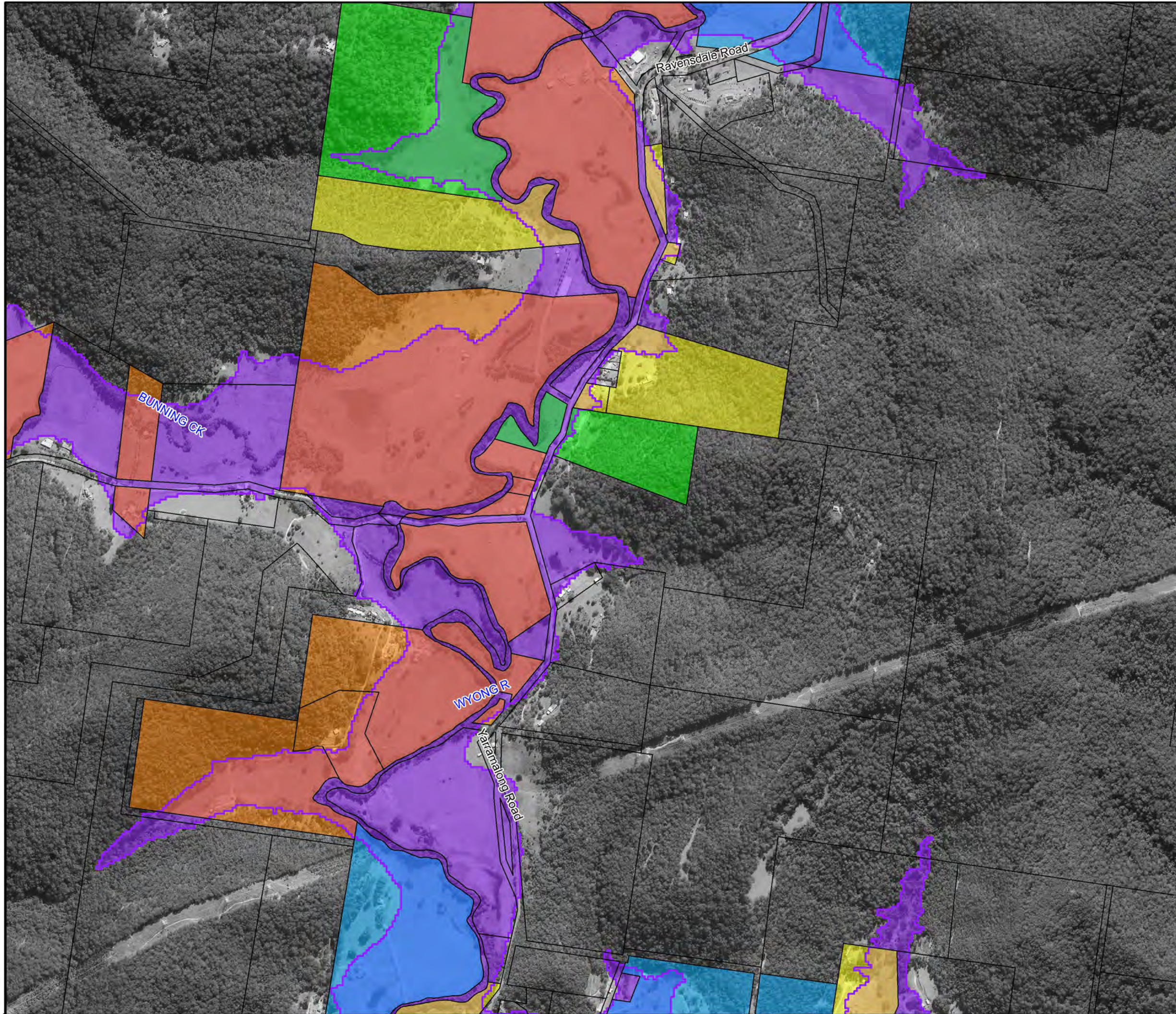
Notes:











**Figure A15.5:
Existing Flood
Risk for the
PMF Event**

Prepared By:
 **Catchment Simulation Solutions**
Suite 2.01, 210 George St
Sydney, NSW 2000

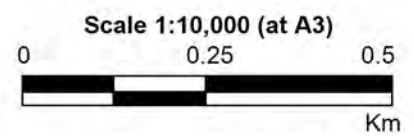
File Name: Figure A15.5 Existing Flood Risk for the PMF Event.wor




LEGEND

-  PMF Flood Extent
-  Critical Facility
- Flood Risk**
-  No Risk
-  Very Low
-  Low
-  Medium
-  High
-  Extreme

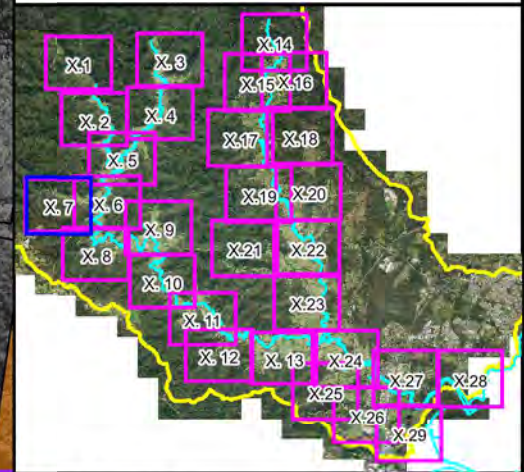
Notes:



**Figure A15.6:
Existing Flood
Risk for the
PMF Event**

Prepared By:
 **Catchment Simulation Solutions**
 Suite 2.01, 210 George St
 Sydney, NSW 2000

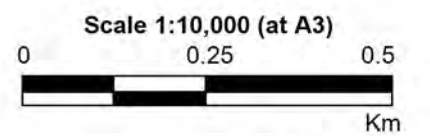
File Name: Figure A15.6 Existing Flood Risk for the PMF Event.wor



LEGEND

-  PMF Flood Extent
-  Critical Facility
- Flood Risk**
 -  No Risk
 -  Very Low
 -  Low
 -  Medium
 -  High
 -  Extreme

Notes:

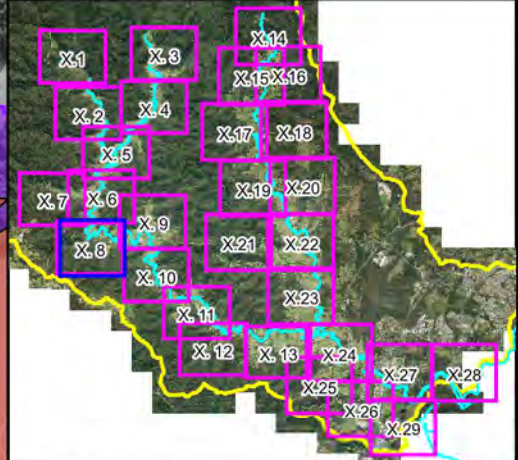


**Figure A15.7:
Existing Flood
Risk for the
PMF Event**







Prepared By:
 **Catchment Simulation Solutions**
Suite 2.01, 210 George St
Sydney, NSW 2000

File Name: Figure A15.7 Existing Flood Risk for the PMF Event.wor

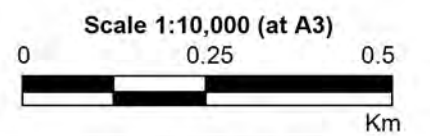





LEGEND

-  PMF Flood Extent
-  Critical Facility
- Flood Risk**
 -  No Risk
 -  Very Low
 -  Low
 -  Medium
 -  High
 -  Extreme

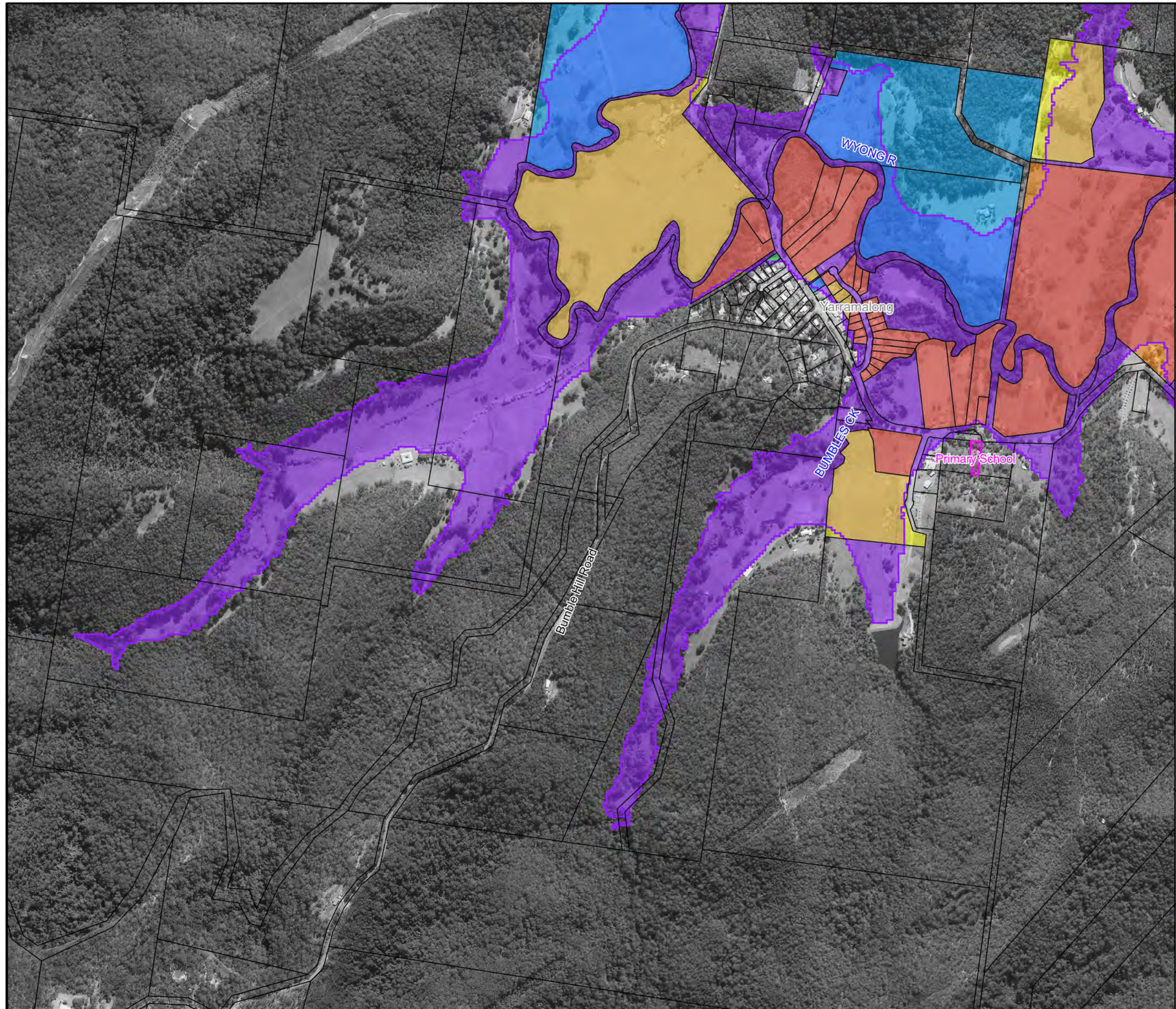
Notes:

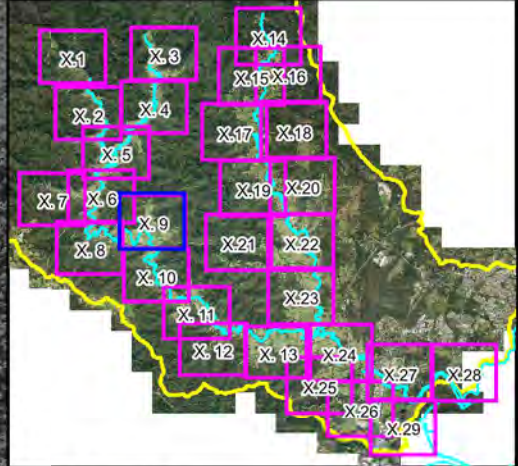
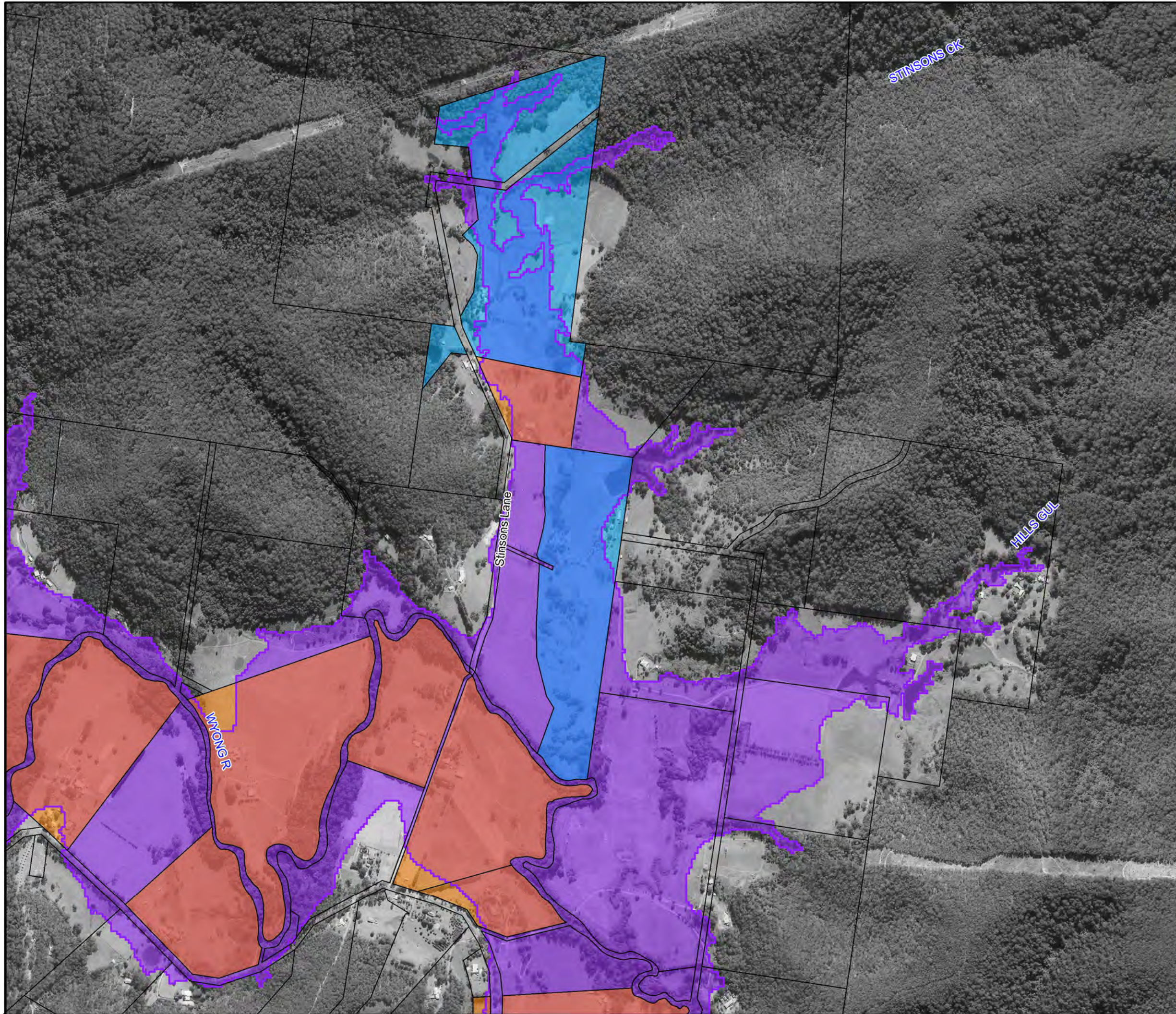


**Figure A15.8:
Existing Flood
Risk for the
PMF Event**









Prepared By:
 **Catchment Simulation Solutions**
Suite 2.01, 210 George St
Sydney, NSW 2000

File Name: Figure A15.8 Existing Flood Risk for the PMF Event.wor

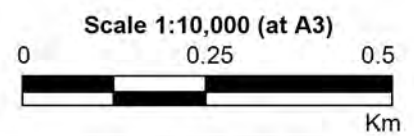





LEGEND

-  PMF Flood Extent
-  Critical Facility
- Flood Risk**
-  No Risk
-  Very Low
-  Low
-  Medium
-  High
-  Extreme

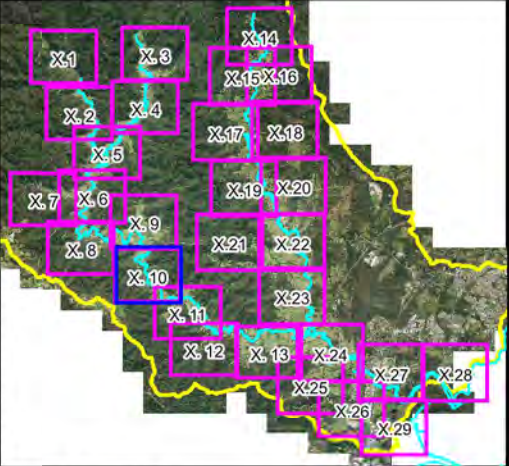
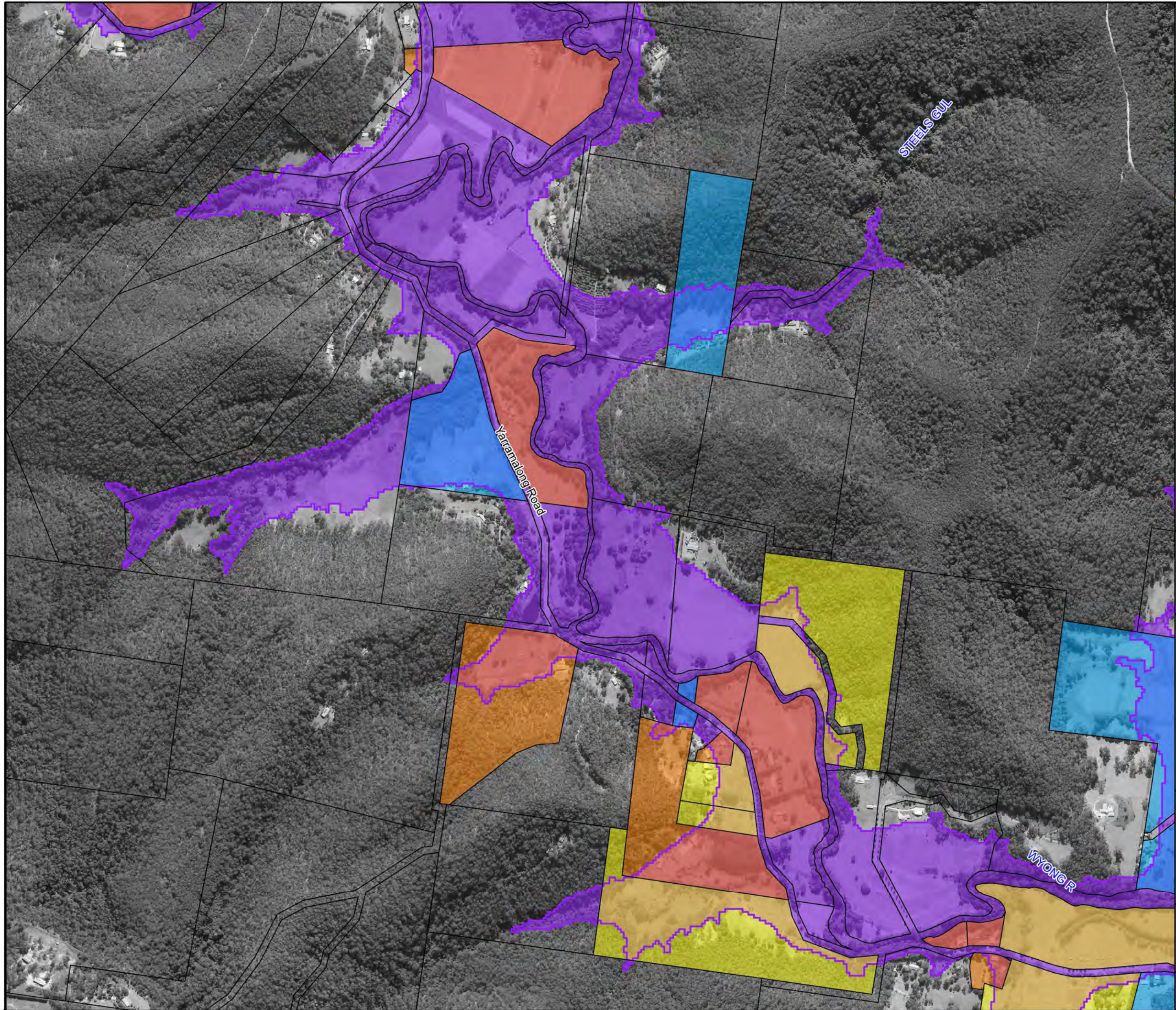
Notes:



**Figure A15.9:
Existing Flood
Risk for the
PMF Event**

Prepared By:
 **Catchment Simulation Solutions**
 Suite 2.01, 210 George St
 Sydney, NSW 2000

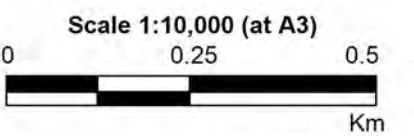
File Name: Figure A15.9 Existing Flood Risk for the PMF Event.wor



LEGEND

- PMF Flood Extent
- Critical Facility
- Flood Risk**
- No Risk
- Very Low
- Low
- Medium
- High
- Extreme

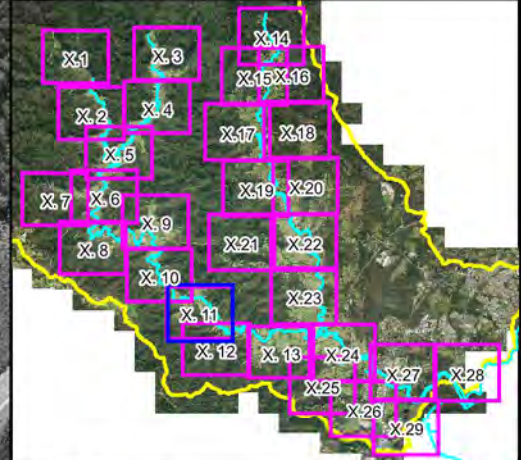
Notes:



**Figure A15.10:
Existing Flood
Risk for the
PMF Event**

Prepared By:
Catchment Simulation Solutions
 Suite 2.01, 210 George St
 Sydney, NSW 2000

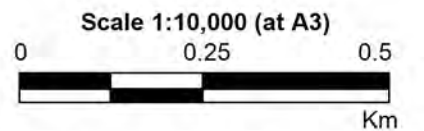
File Name: Figure A15.10 Existing Flood Risk for the PMF Event.wor




LEGEND

-  PMF Flood Extent
-  Critical Facility
- Flood Risk**
 -  No Risk
 -  Very Low
 -  Low
 -  Medium
 -  High
 -  Extreme

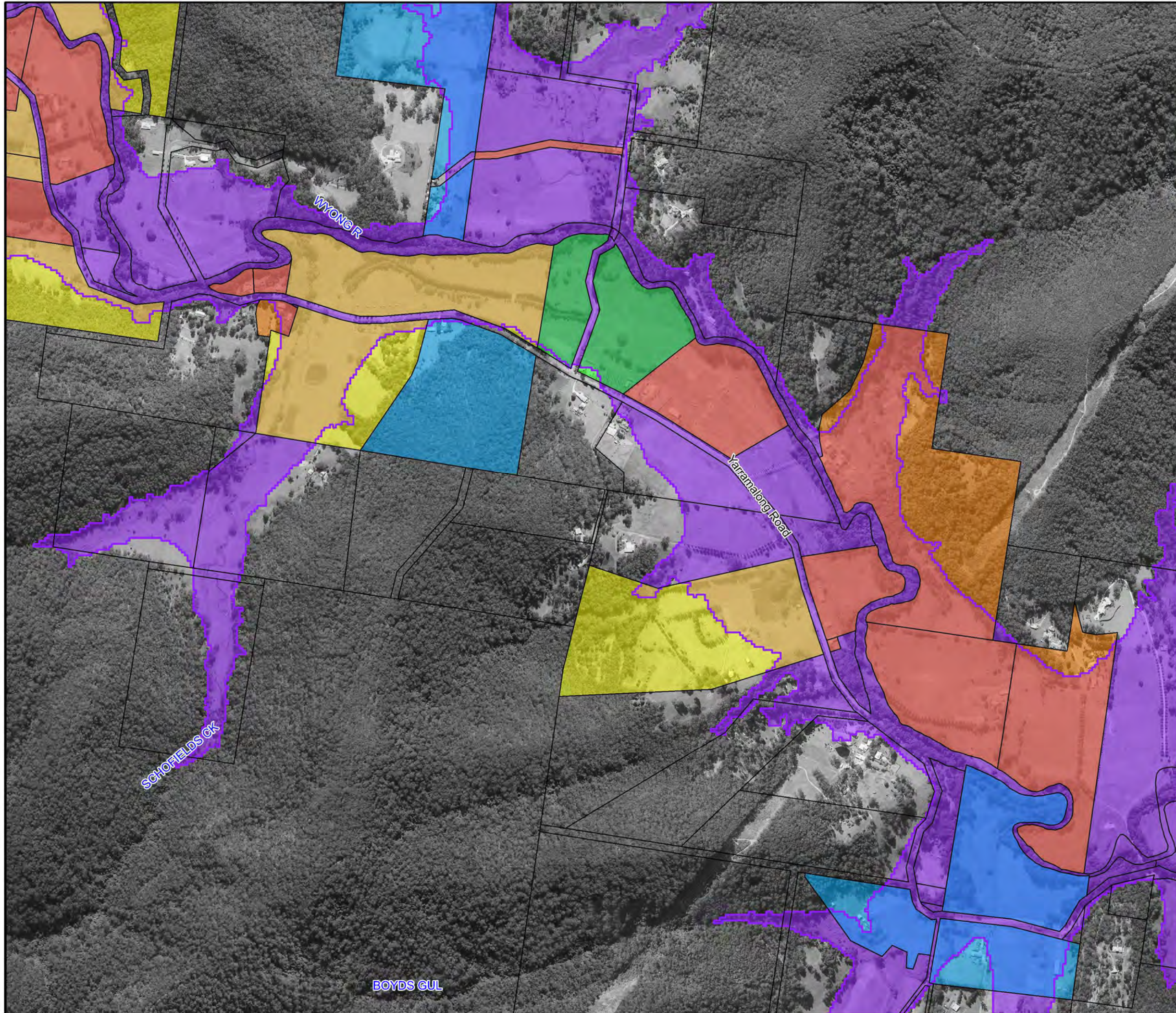
Notes:

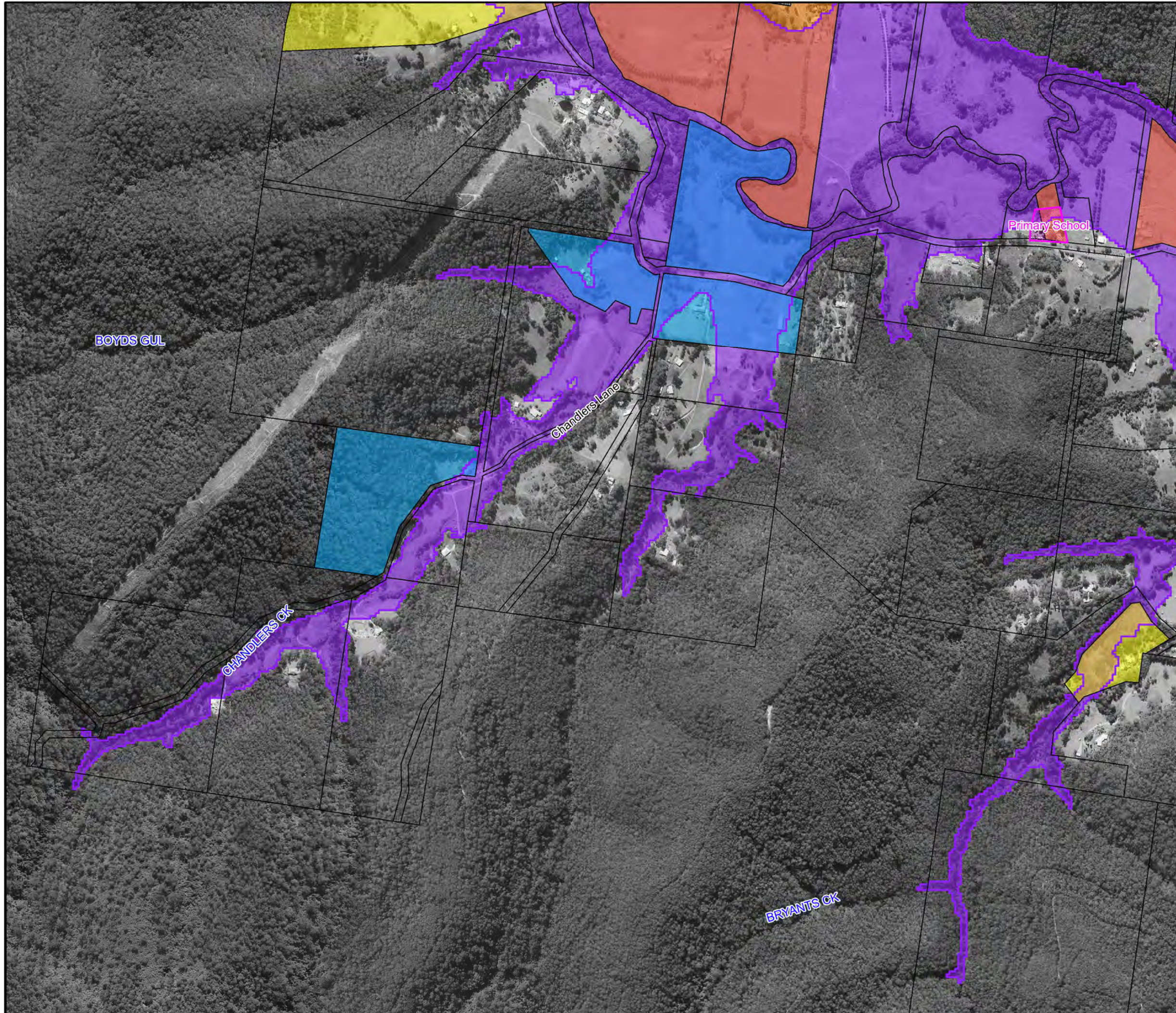
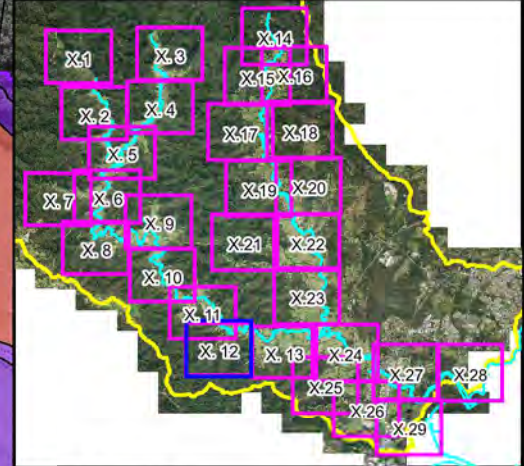


**Figure A15.11:
Existing Flood
Risk for the
PMF Event**

Prepared By:
 **Catchment Simulation Solutions**
Suite 2.01, 210 George St
Sydney, NSW 2000

File Name: Figure A15.11 Existing Flood Risk for the PMF Event.wor

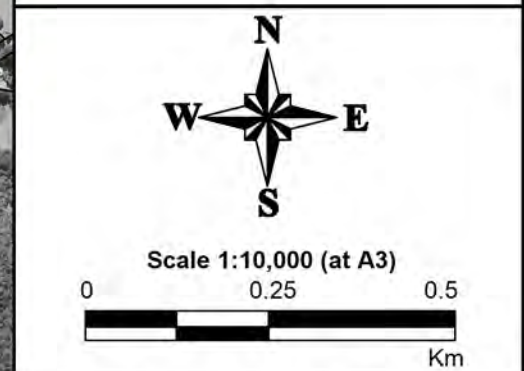





LEGEND

- PMF Flood Extent
- Critical Facility
- Flood Risk**
 - No Risk
 - Very Low
 - Low
 - Medium
 - High
 - Extreme

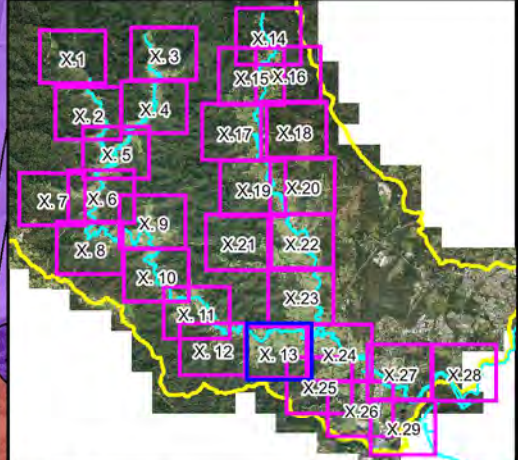
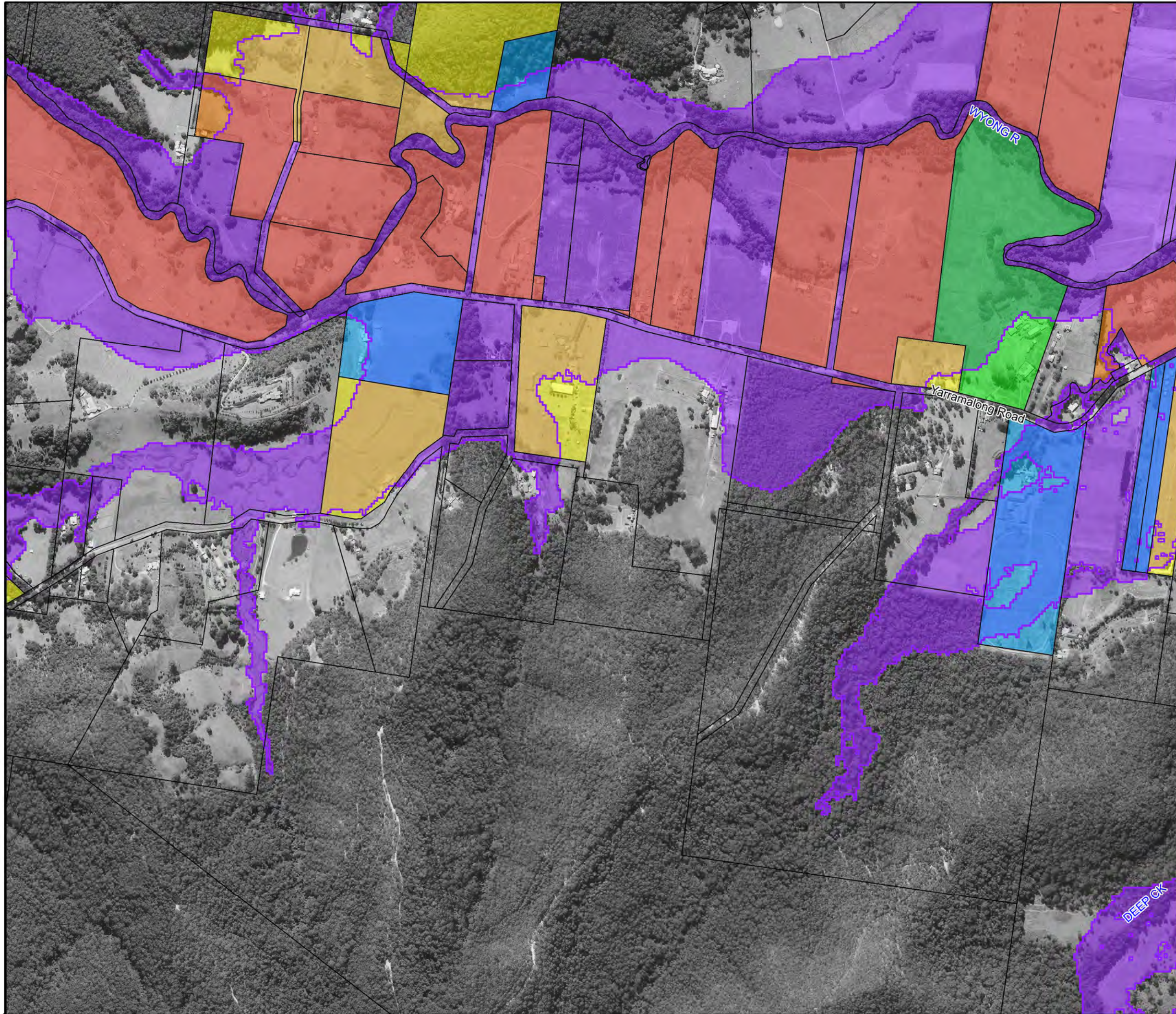
Notes:



**Figure A15.12:
Existing Flood
Risk for the
PMF Event**

Prepared By:
 **Catchment Simulation Solutions**
Suite 2.01, 210 George St
Sydney, NSW 2000

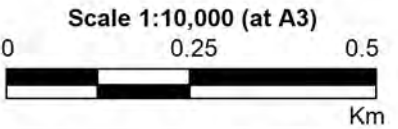
File Name: Figure A15.12 Existing Flood Risk for the PMF Event.wor



LEGEND

- PMF Flood Extent
- Critical Facility
- Flood Risk**
- No Risk
- Very Low
- Low
- Medium
- High
- Extreme

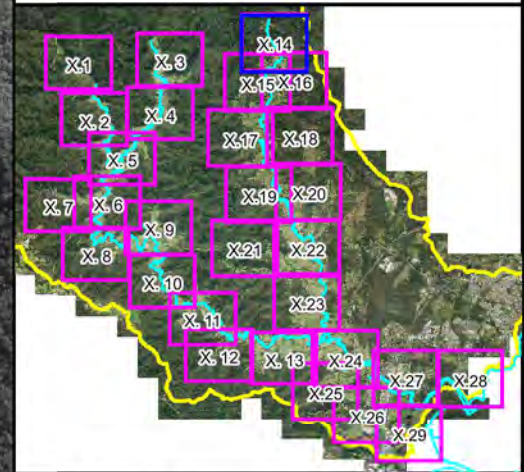
Notes:



**Figure A15.13:
Existing Flood
Risk for the
PMF Event**

Prepared By:
 Catchment Simulation Solutions
 Suite 2.01, 210 George St
 Sydney, NSW 2000

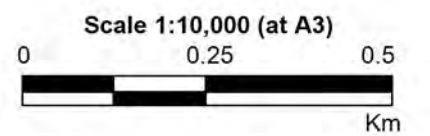
File Name: Figure A15.13 Existing Flood Risk for the PMF Event.wor



LEGEND

- PMF Flood Extent
- Critical Facility
- Flood Risk**
 - No Risk
 - Very Low
 - Low
 - Medium
 - High
 - Extreme

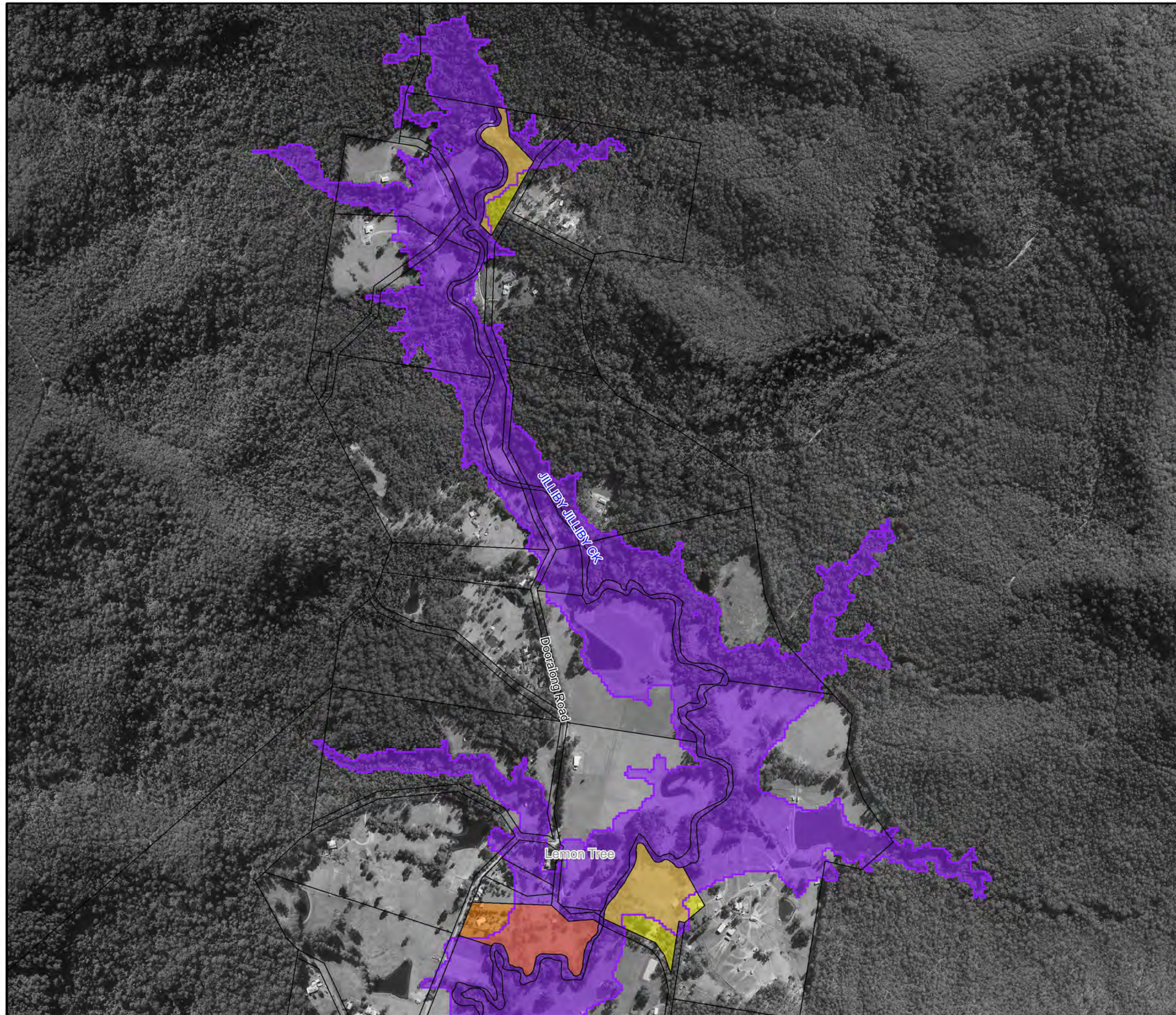
Notes:

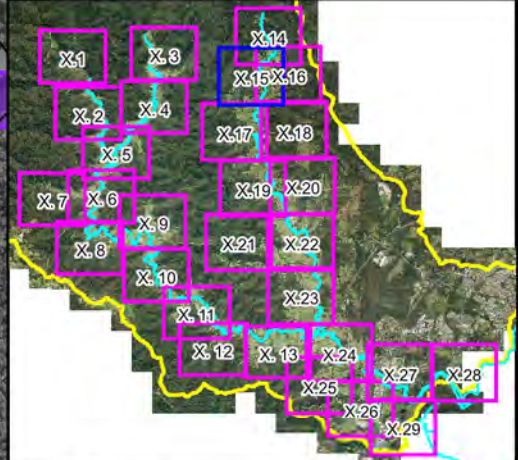


**Figure A15.14:
Existing Flood
Risk for the
PMF Event**









Prepared By:
Catchment Simulation Solutions
Suite 2.01, 210 George St
Sydney, NSW 2000

File Name: Figure A15.14 Existing Flood Risk for the PMF Event.wor

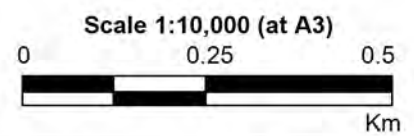





LEGEND

-  PMF Flood Extent
-  Critical Facility
- Flood Risk**
 -  No Risk
 -  Very Low
 -  Low
 -  Medium
 -  High
 -  Extreme

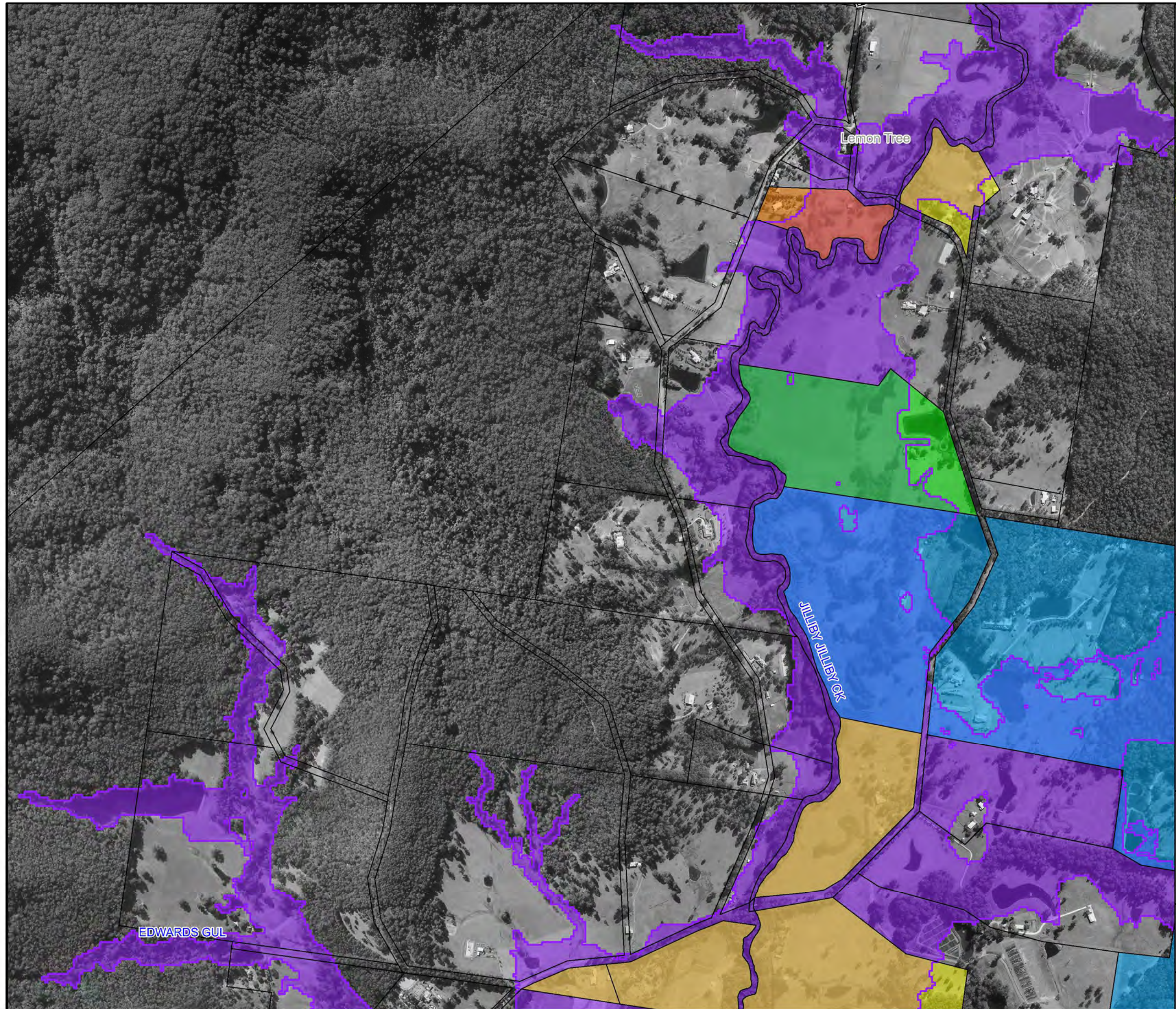
Notes:

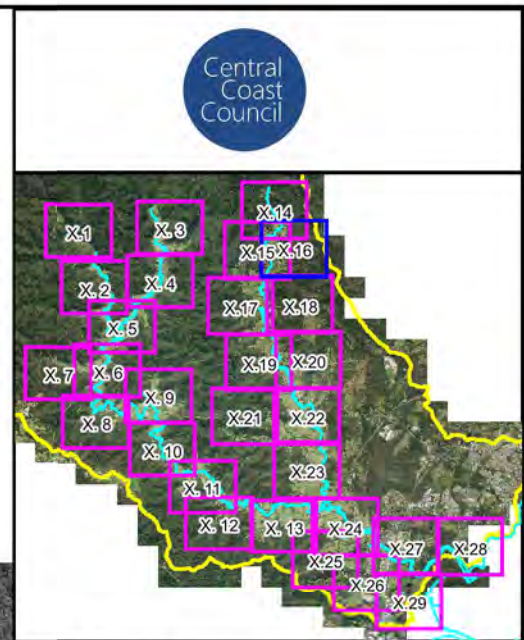
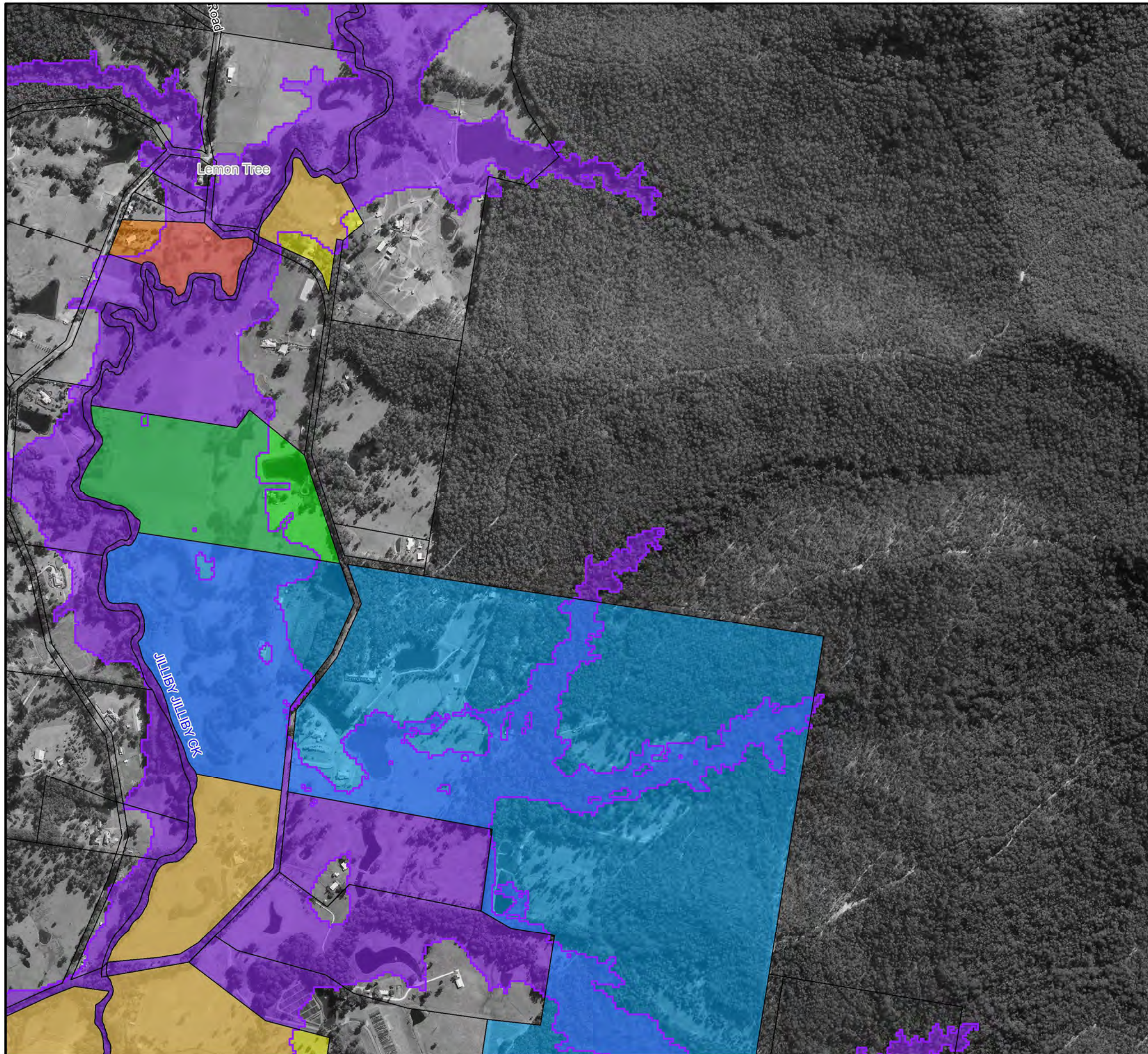


**Figure A15.15:
Existing Flood
Risk for the
PMF Event**

Prepared By:
 **Catchment Simulation Solutions**
Suite 2.01, 210 George St
Sydney, NSW 2000

File Name: Figure A15.15 Existing Flood Risk for the PMF Event.wor





LEGEND

- PMF Flood Extent
- Critical Facility

Flood Risk

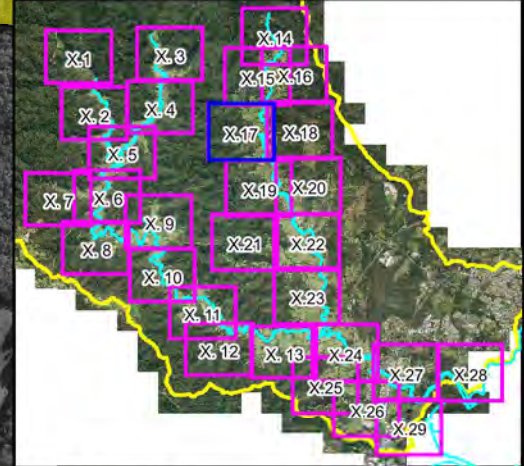
- No Risk
- Very Low
- Low
- Medium
- High
- Extreme

Notes:

Scale 1:10,000 (at A3)

Km

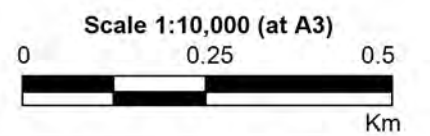
**Figure A15.16:
Existing Flood
Risk for the
PMF Event**



LEGEND

- PMF Flood Extent
- Critical Facility
- Flood Risk**
 - No Risk
 - Very Low
 - Low
 - Medium
 - High
 - Extreme

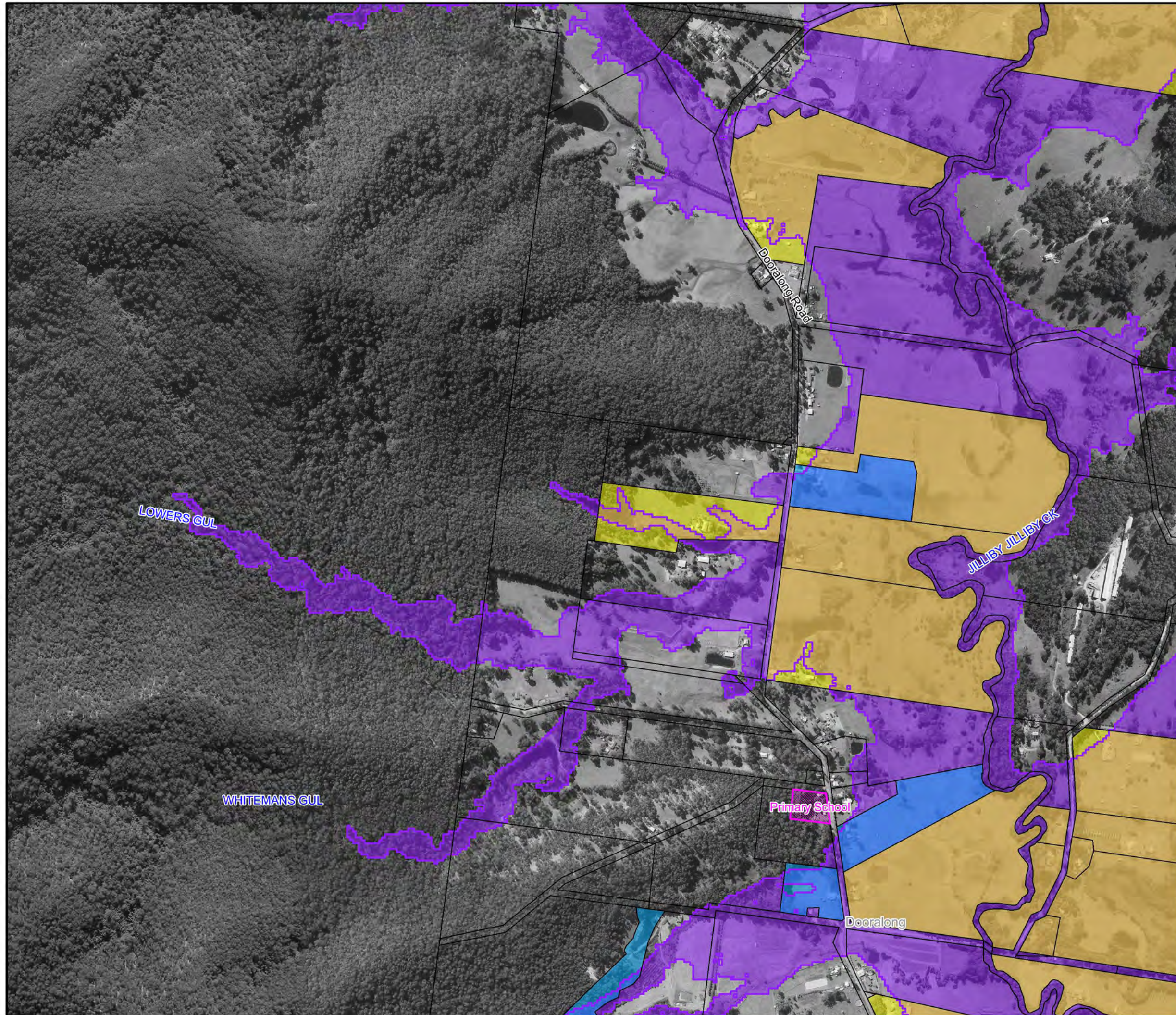
Notes:

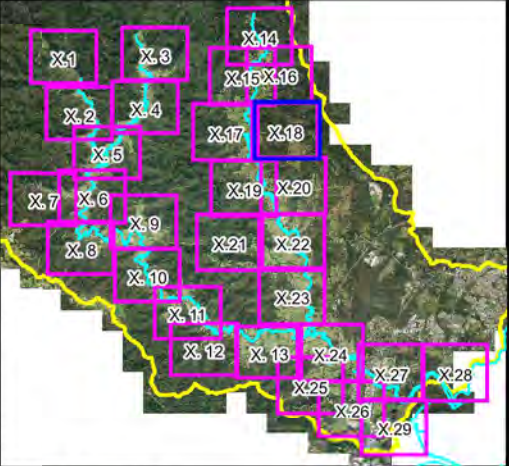
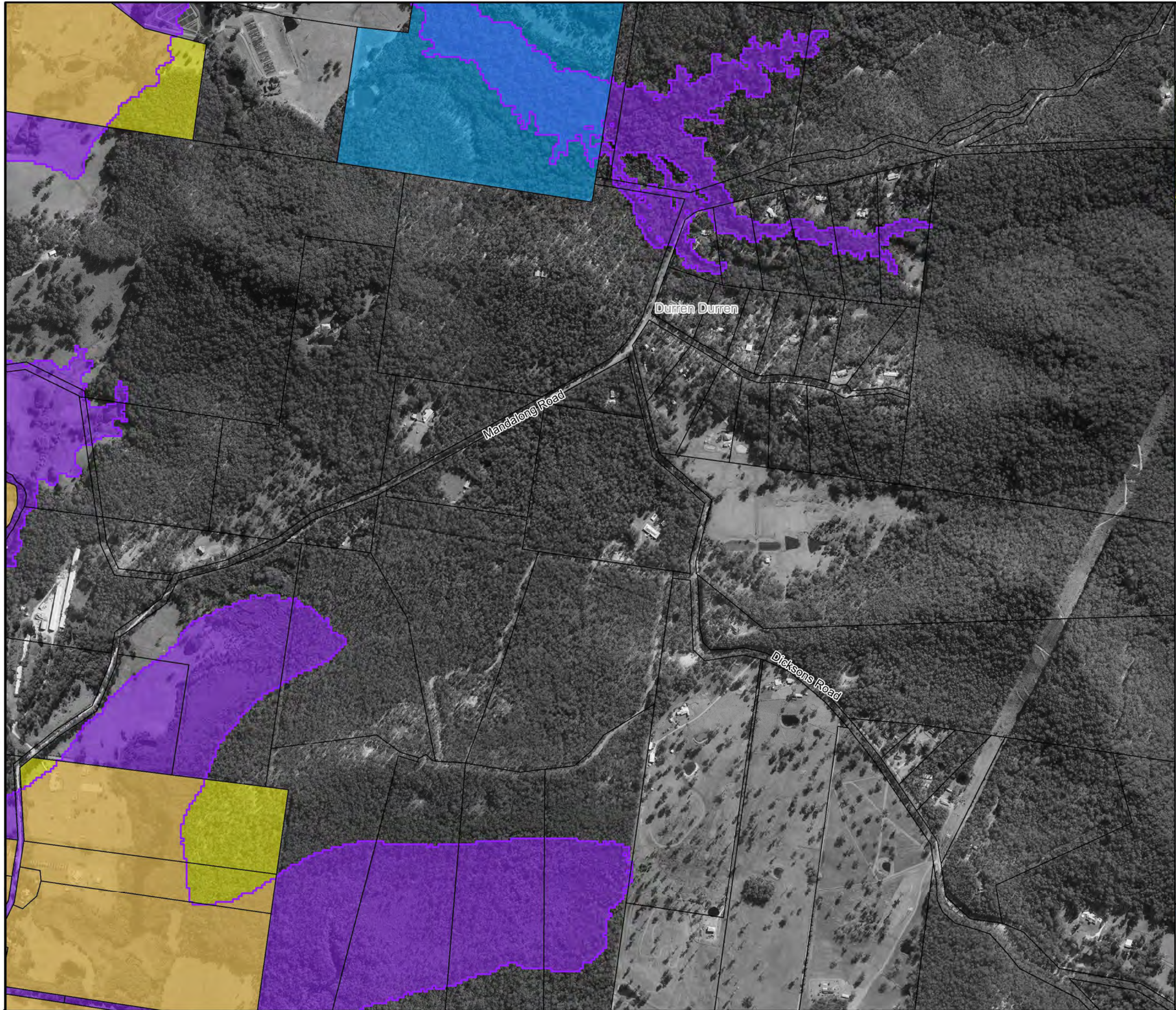


**Figure A15.17:
Existing Flood
Risk for the
PMF Event**

Prepared By:
Catchment Simulation Solutions
Suite 2.01, 210 George St
Sydney, NSW 2000

File Name: Figure A15.17 Existing Flood Risk for the PMF Event.wor

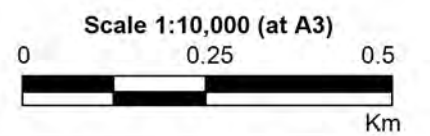




LEGEND

- PMF Flood Extent
- Critical Facility
- Flood Risk**
- No Risk
- Very Low
- Low
- Medium
- High
- Extreme

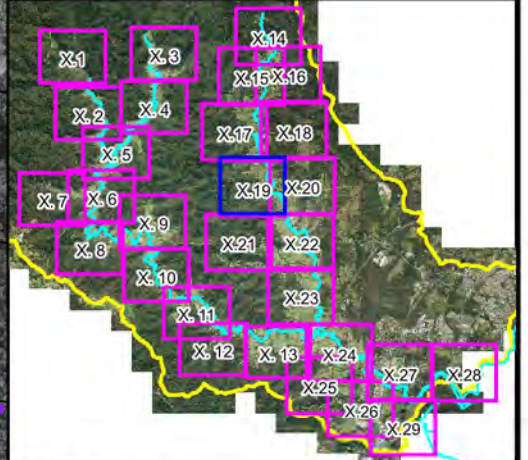
Notes:




**Figure A15.18:
Existing Flood
Risk for the
PMF Event**

Prepared By:
 Catchment Simulation Solutions
 Suite 2.01, 210 George St
 Sydney, NSW 2000

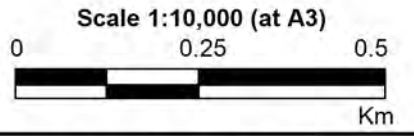
File Name: Figure A15.18 Existing Flood Risk for the PMF Event.wor



LEGEND

-  PMF Flood Extent
 -  Critical Facility
- Flood Risk**
-  No Risk
 -  Very Low
 -  Low
 -  Medium
 -  High
 -  Extreme

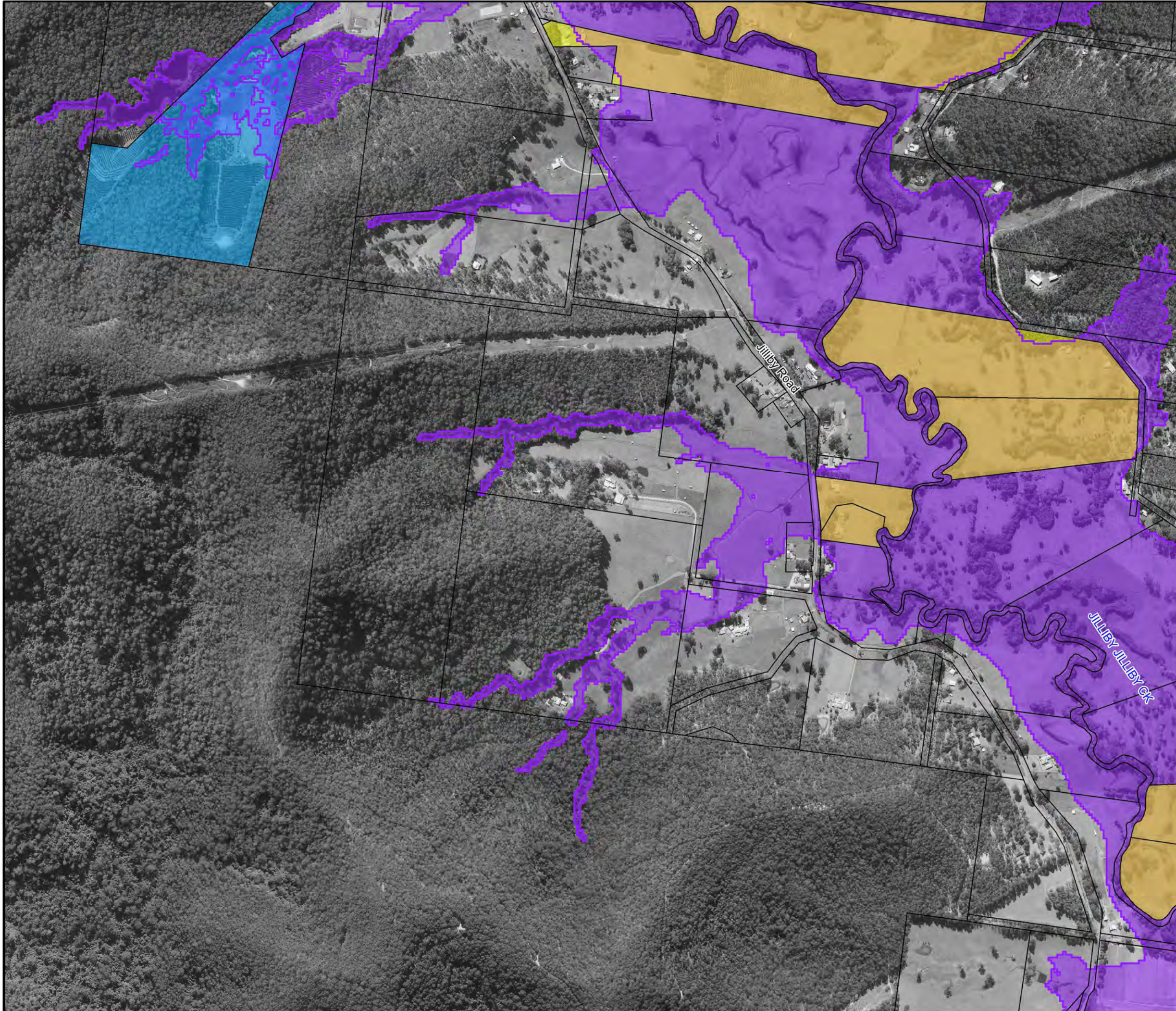
Notes:

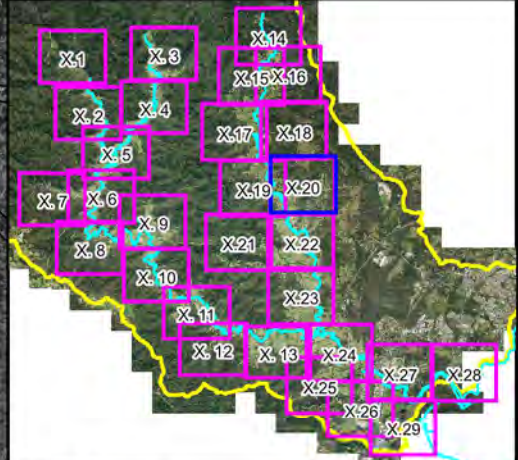


**Figure A15.19:
Existing Flood
Risk for the
PMF Event**









Prepared By:
 **Catchment Simulation Solutions**
 Suite 2.01, 210 George St
 Sydney, NSW 2000

File Name: Figure A15.19 Existing Flood Risk for the PMF Event.wor

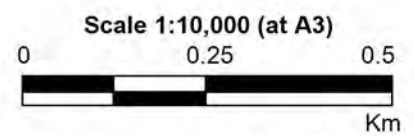





LEGEND

-  PMF Flood Extent
-  Critical Facility
- Flood Risk**
-  No Risk
-  Very Low
-  Low
-  Medium
-  High
-  Extreme

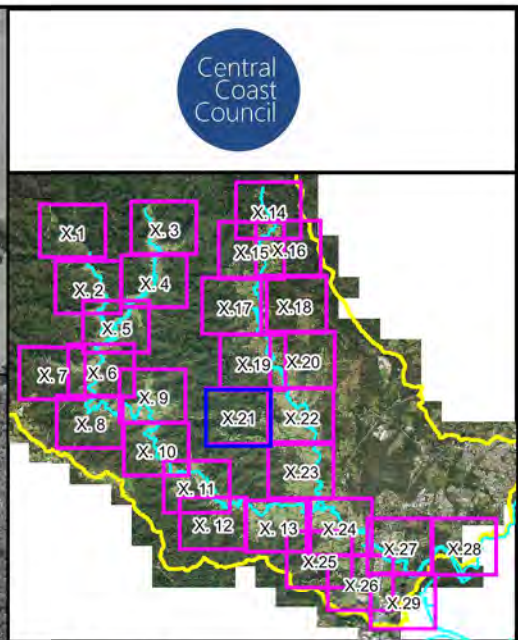
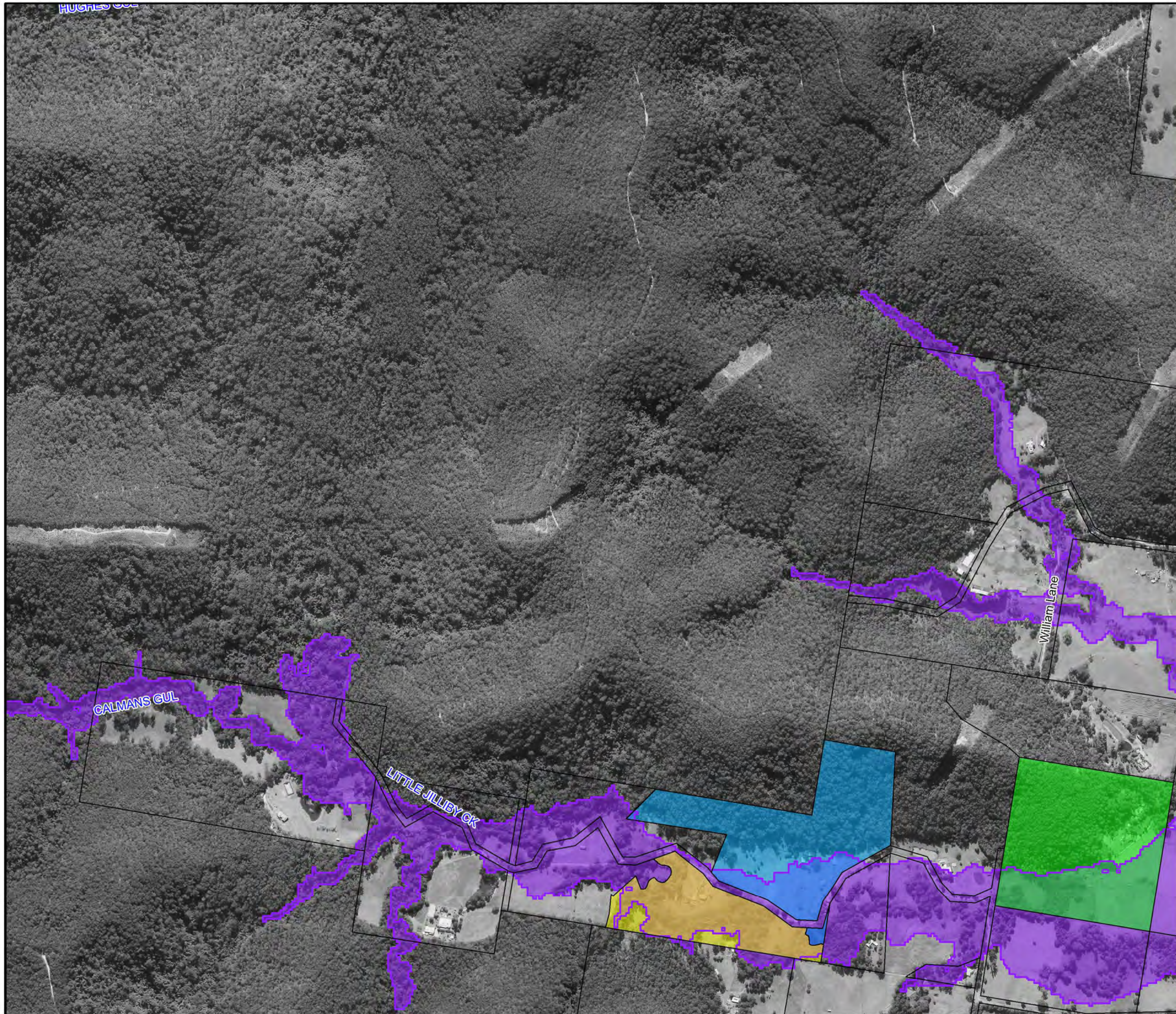
Notes:



**Figure A15.20:
Existing Flood
Risk for the
PMF Event**

Prepared By:
 Catchment Simulation Solutions
 Suite 2.01, 210 George St
 Sydney, NSW 2000

File Name: Figure A15.20 Existing Flood Risk for the PMF Event.wor



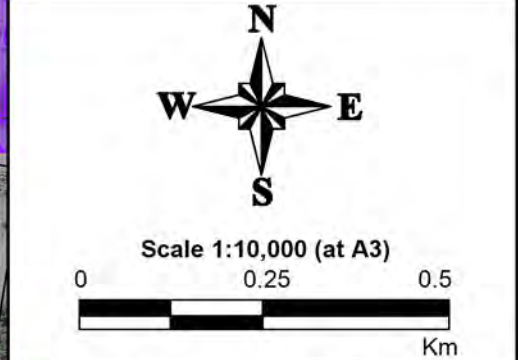
LEGEND

- PMF Flood Extent
- Critical Facility

Flood Risk

- No Risk
- Very Low
- Low
- Medium
- High
- Extreme

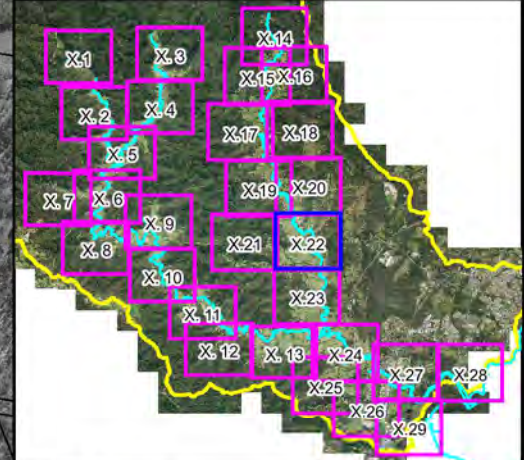
Notes:



**Figure A15.21:
Existing Flood
Risk for the
PMF Event**

Prepared By:
Catchment Simulation Solutions
 Suite 2.01, 210 George St
 Sydney, NSW 2000

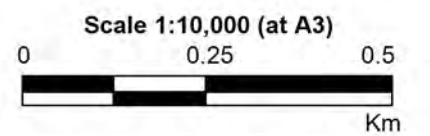
File Name: Figure A15.21 Existing Flood Risk for the PMF Event.wor



LEGEND

- PMF Flood Extent
 - Critical Facility
- Flood Risk**
- No Risk
 - Very Low
 - Low
 - Medium
 - High
 - Extreme

Notes:



**Figure A15.22:
Existing Flood
Risk for the
PMF Event**

Prepared By:
Catchment Simulation Solutions
 Suite 2.01, 210 George St
 Sydney, NSW 2000

File Name: Figure A15.22 Existing Flood Risk for the PMF Event.wor

