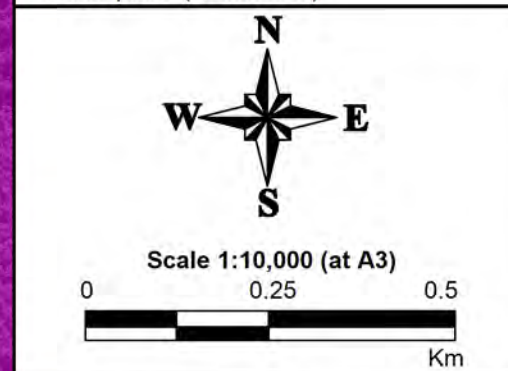


**LEGEND**

- 1% AEP Flood Extent
- Critical Facility
- Emergency Response Classifications\***
  - Flooded Isolated Submerged
  - Flooded Isolated Elevated
  - Flooded Exit Route Overland Escape
  - Flooded Exit Route Rising Road
  - Indirect Consequences
  - No Flood Impacts
- Time of Road First Cut (hours)
- Duration of Inundation (hours)

Notes:  
\* Based on classifications provided in "Technical flood risk management guideline: Flood emergency response classification of the floodplain" (AEMI 2014)

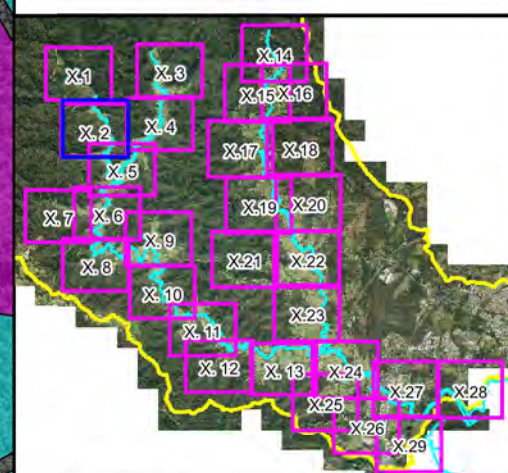
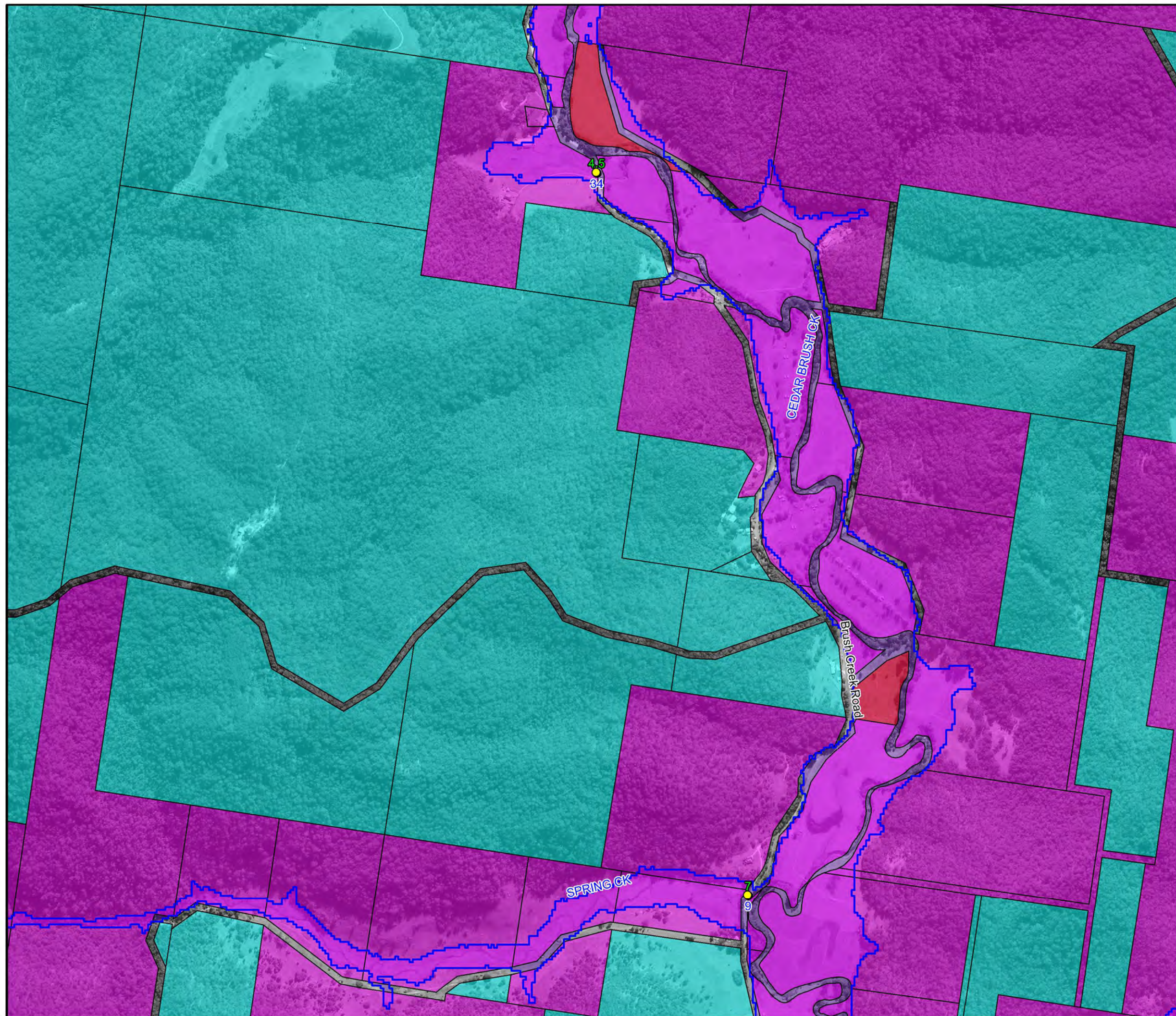


**Figure A7.1:  
Emergency Response  
Classifications for  
the 1% AEP**

Prepared By:  
**Catchment Simulation Solutions**  
Suite 2.01, 210 George St  
Sydney, NSW 2000

File Name: Fig A7.1 Emergency Response  
Classifications for the 1% AEP.wor

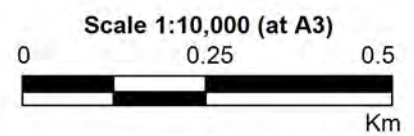
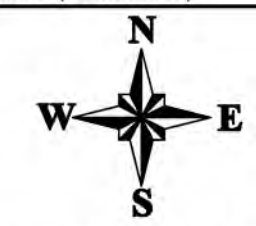





### LEGEND

- 1% AEP Flood Extent
- Critical Facility
- Emergency Response Classifications\***
  - Flooded Isolated Submerged
  - Flooded Isolated Elevated
  - Flooded Exit Route Overland Escape
  - Flooded Exit Route Rising Road
  - Indirect Consequences
  - No Flood Impacts
- Time of Road First Cut (hours)
- Duration of Inundation (hours)

Notes:  
\* Based on classifications provided in "Technical flood risk management guideline: Flood emergency response classification of the floodplain" (AEMI 2014)

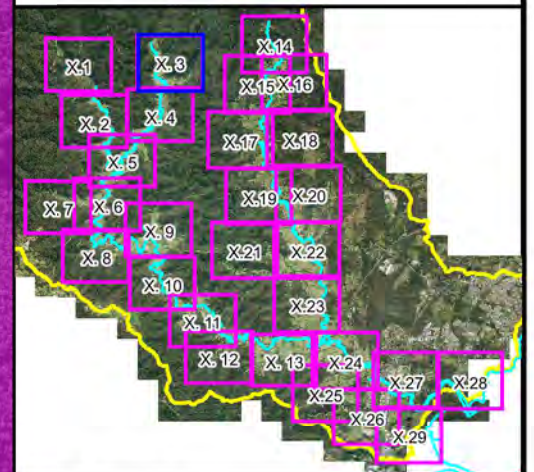
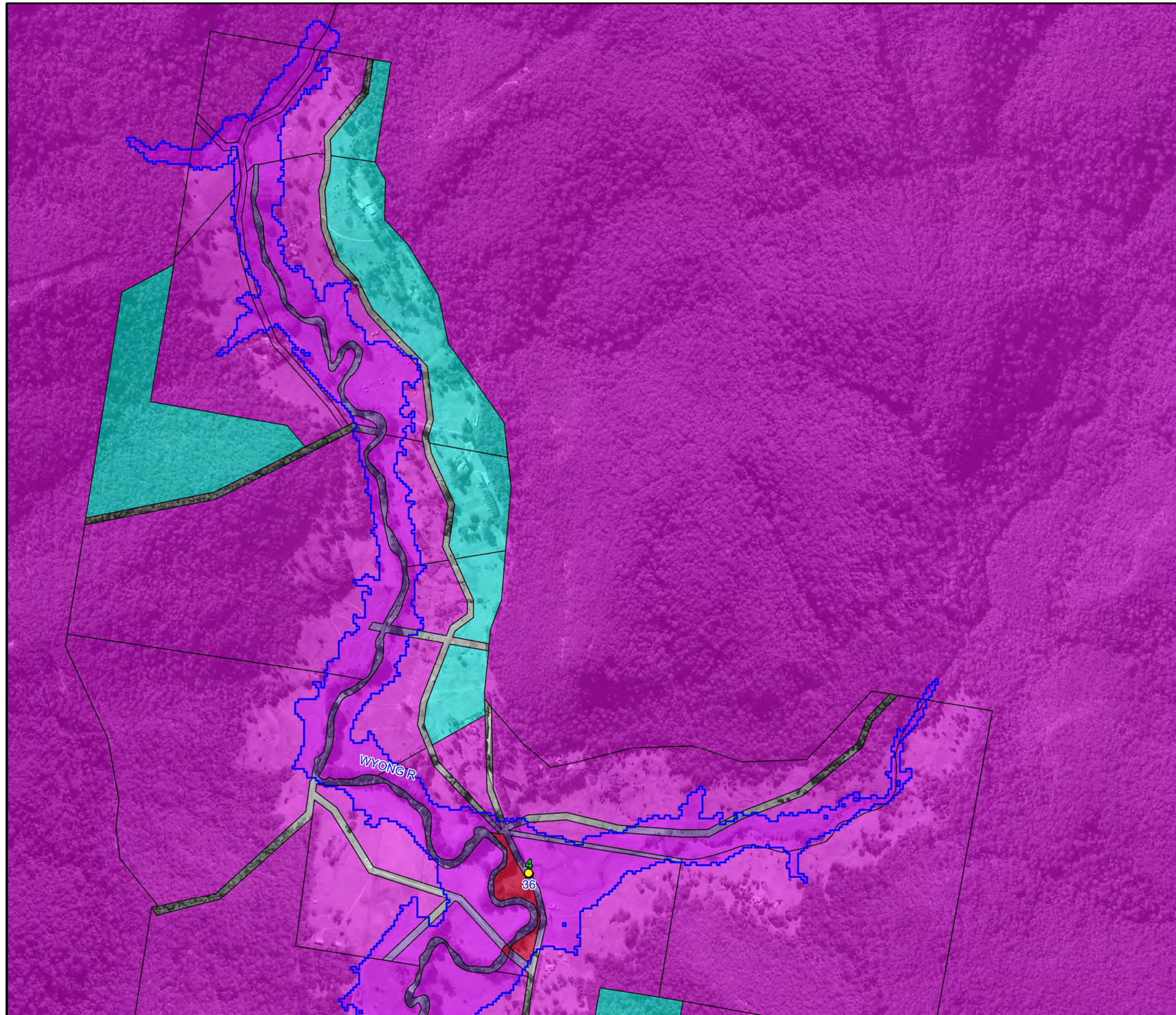


**Figure A7.2:  
Emergency Response  
Classifications for  
the 1% AEP**

Prepared By:  
 **Catchment Simulation Solutions**  
Suite 2.01, 210 George St  
Sydney, NSW 2000

File Name: Fig A7.2 Emergency Response Classifications for the 1% AEP.wor





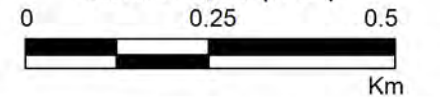
### LEGEND

- 1% AEP Flood Extent
- Critical Facility
- Emergency Response Classifications\***
  - Flooded Isolated Submerged
  - Flooded Isolated Elevated
  - Flooded Exit Route Overland Escape
  - Flooded Exit Route Rising Road
  - Indirect Consequences
  - No Flood Impacts
- Time of Road First Cut (hours)
- Duration of Inundation (hours)


Notes:  
\* Based on classifications provided in "Technical flood risk management guideline: Flood emergency response classification of the floodplain" (AEMI 2014)



Scale 1:10,000 (at A3)

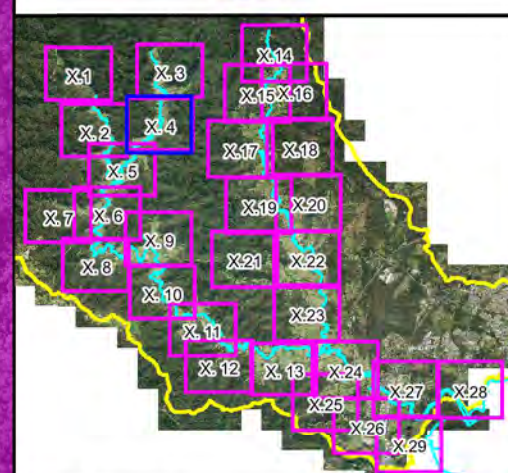
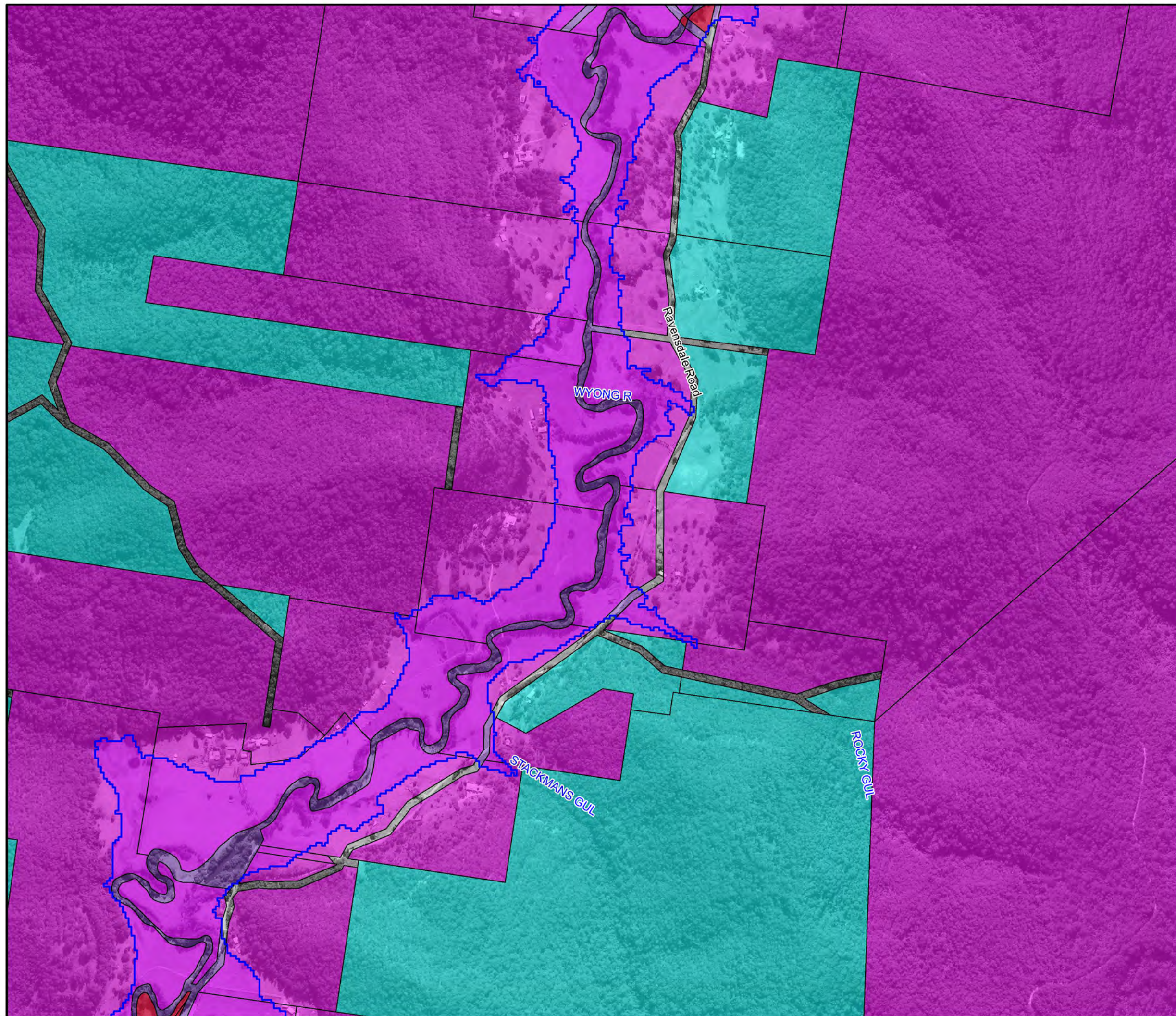


**Figure A7.3:  
Emergency Response  
Classifications for  
the 1% AEP**

Prepared By:  
 **Catchment Simulation Solutions**  
Suite 2.01, 210 George St  
Sydney, NSW 2000

File Name: Fig A7.3 Emergency Response Classifications for the 1% AEP.wor

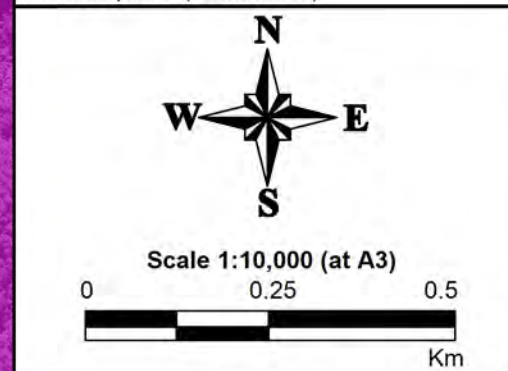





**LEGEND**

- 1% AEP Flood Extent
- Critical Facility
- Emergency Response Classifications\***
  - Flooded Isolated Submerged
  - Flooded Isolated Elevated
  - Flooded Exit Route Overland Escape
  - Flooded Exit Route Rising Road
  - Indirect Consequences
  - No Flood Impacts
- Time of Road First Cut (hours)
- Duration of Inundation (hours)

Notes:  
\* Based on classifications provided in "Technical flood risk management guideline: Flood emergency response classification of the floodplain" (AEMI 2014)

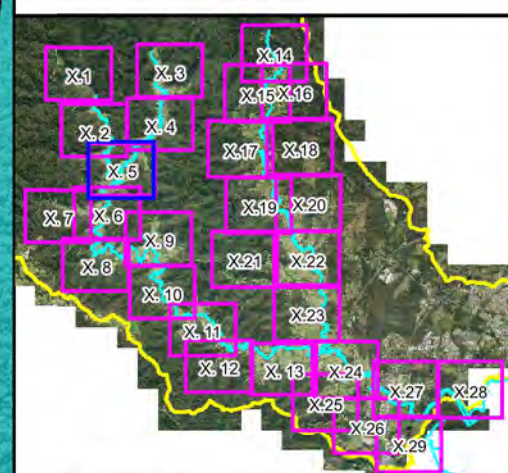
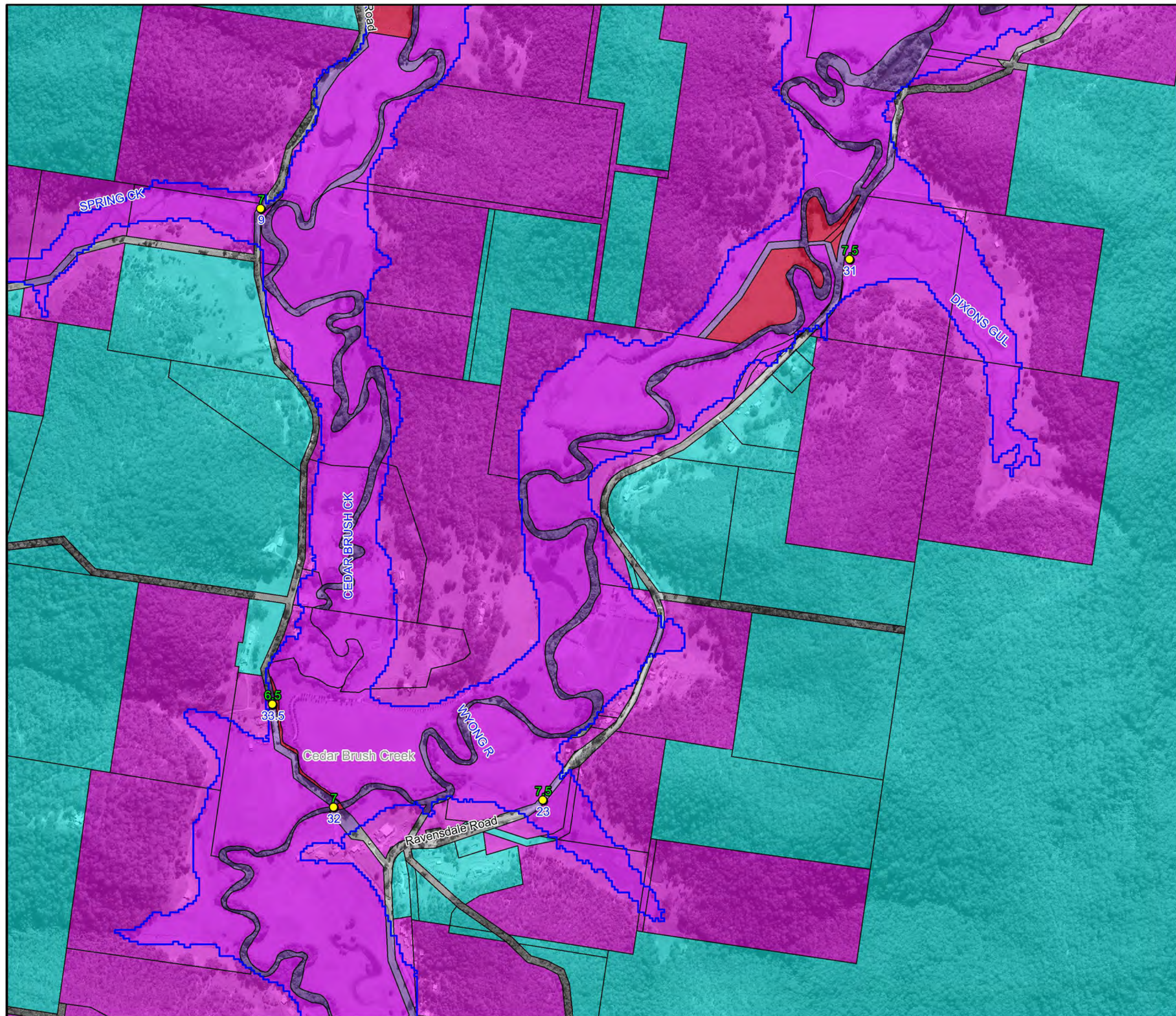


**Figure A7.4:  
Emergency Response  
Classifications for  
the 1% AEP**

Prepared By:  
 **Catchment Simulation Solutions**  
Suite 2.01, 210 George St  
Sydney, NSW 2000

File Name: Fig A7.4 Emergency Response Classifications for the 1% AEP.wor

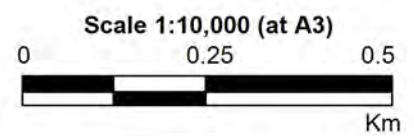
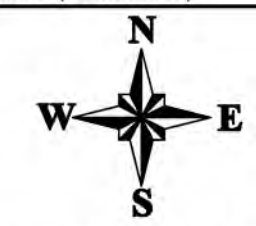





### LEGEND

- 1% AEP Flood Extent
- Critical Facility
- Emergency Response Classifications\***
  - Flooded Isolated Submerged
  - Flooded Isolated Elevated
  - Flooded Exit Route Overland Escape
  - Flooded Exit Route Rising Road
  - Indirect Consequences
  - No Flood Impacts
- Time of Road First Cut (hours)
- Duration of Inundation (hours)

Notes:  
\* Based on classifications provided in "Technical flood risk management guideline: Flood emergency response classification of the floodplain" (AEMI 2014)

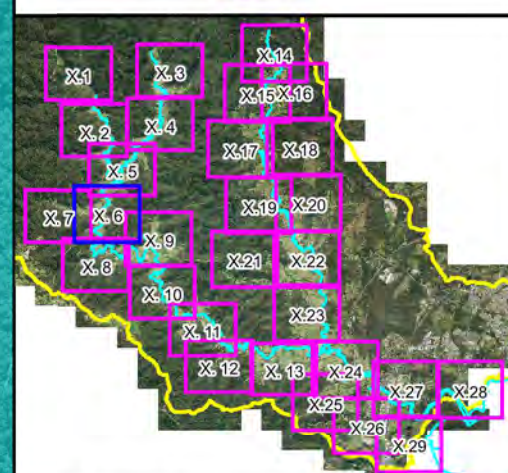
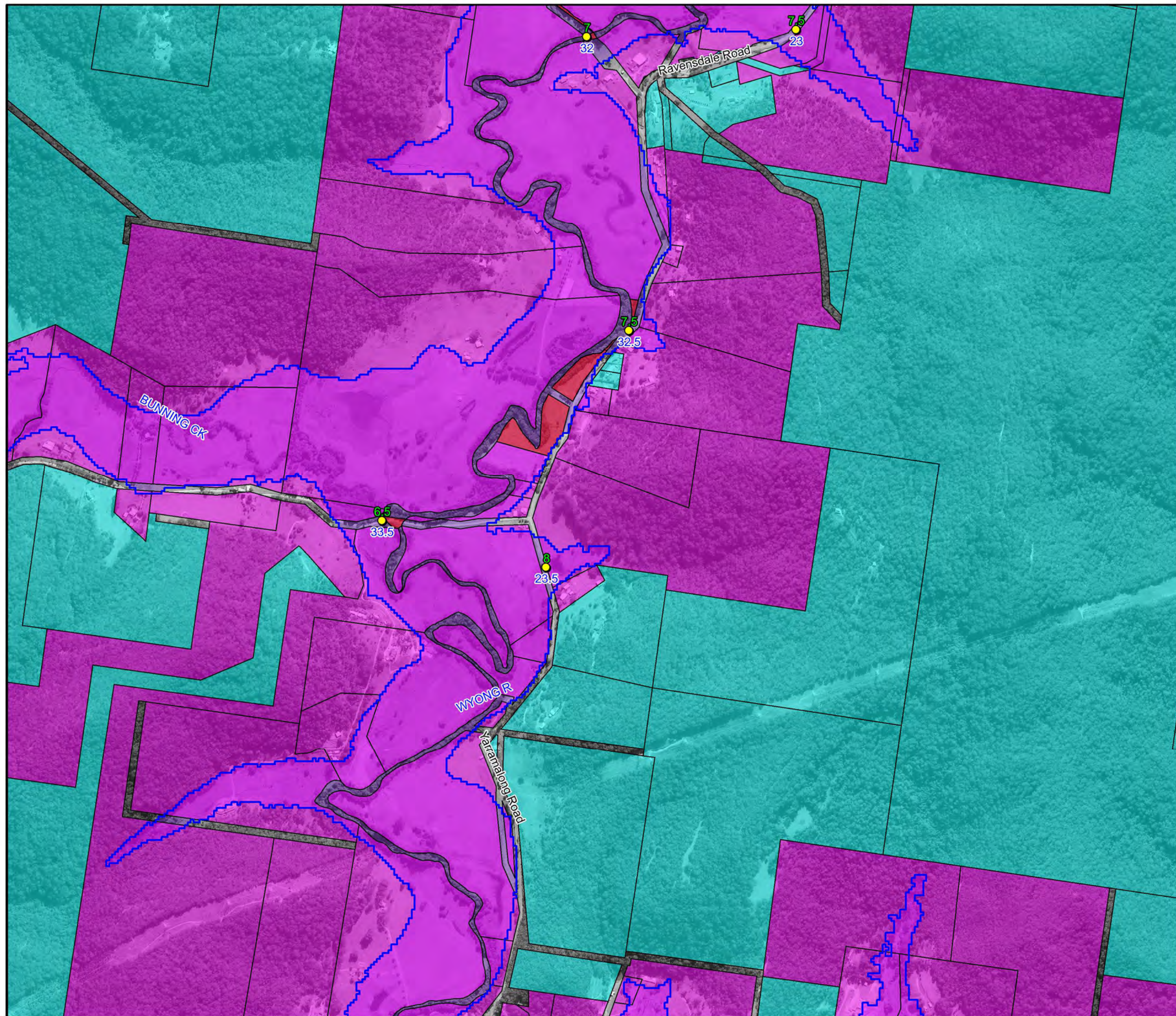


**Figure A7.5:  
Emergency Response  
Classifications for  
the 1% AEP**

Prepared By:  
 **Catchment Simulation Solutions**  
Suite 2.01, 210 George St  
Sydney, NSW 2000

File Name: Fig A7.5 Emergency Response Classifications for the 1% AEP.wor

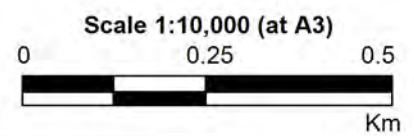
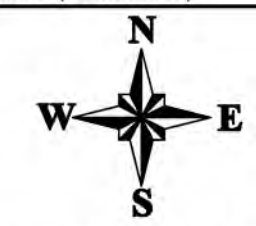




### LEGEND

- 1% AEP Flood Extent
- Critical Facility
- Emergency Response Classifications\***
  - Flooded Isolated Submerged
  - Flooded Isolated Elevated
  - Flooded Exit Route Overland Escape
  - Flooded Exit Route Rising Road
  - Indirect Consequences
  - No Flood Impacts
- Time of Road First Cut (hours)
- Duration of Inundation (hours)

Notes:  
\* Based on classifications provided in "Technical flood risk management guideline: Flood emergency response classification of the floodplain" (AEMI 2014)

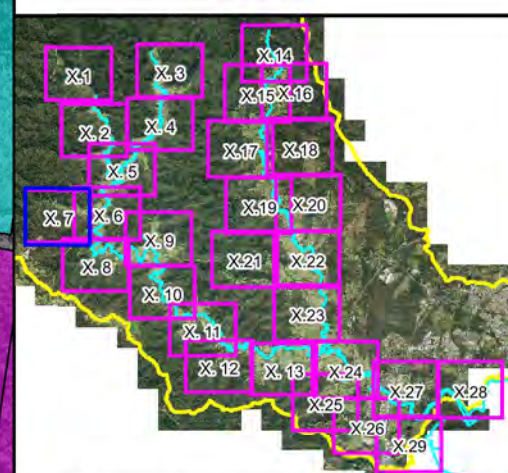
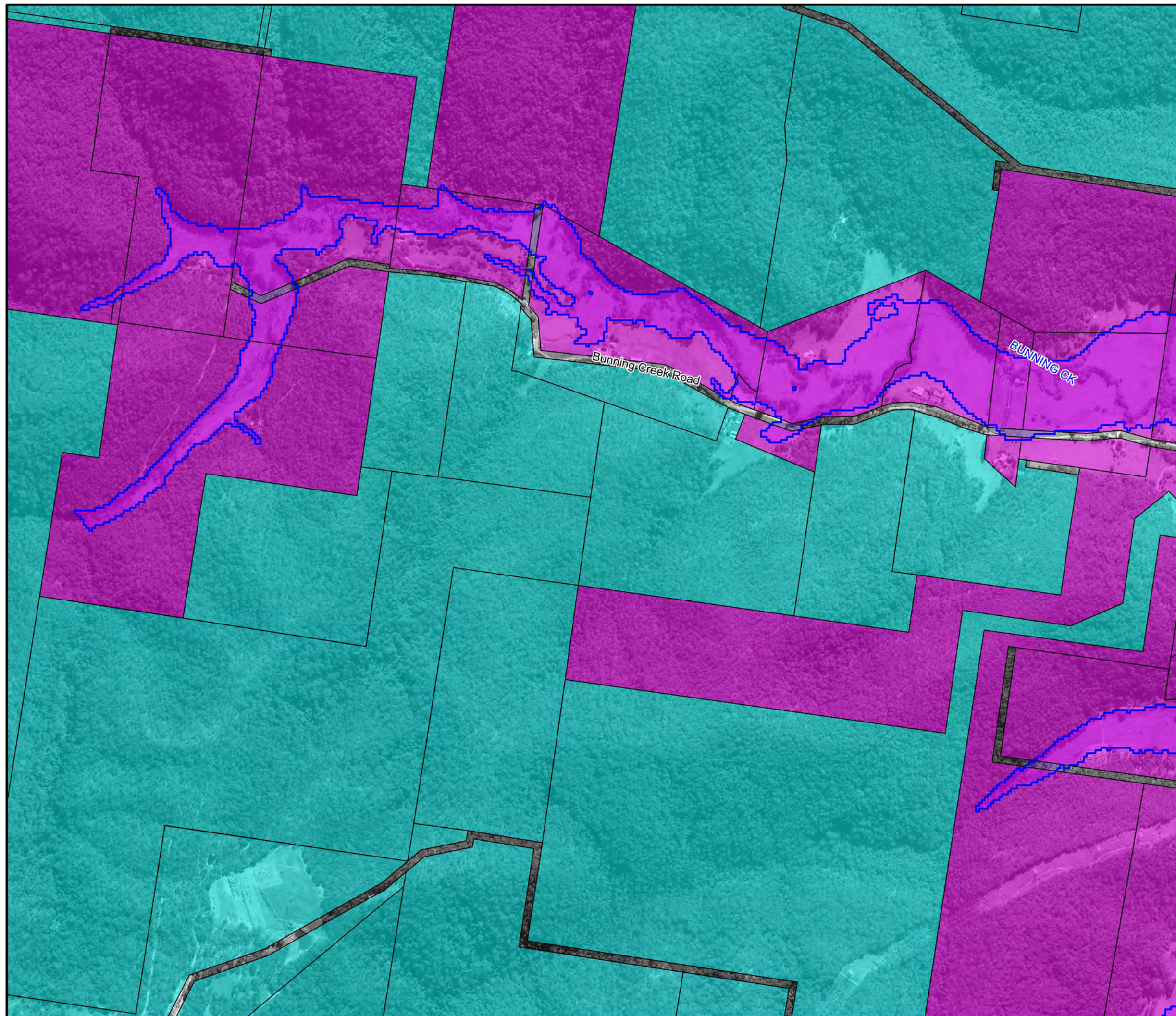


**Figure A7.6:  
Emergency Response  
Classifications for  
the 1% AEP**

Prepared By:  
 Catchment Simulation Solutions  
Suite 2.01, 210 George St  
Sydney, NSW 2000

File Name: Fig A7.6 Emergency Response Classifications for the 1% AEP.wor

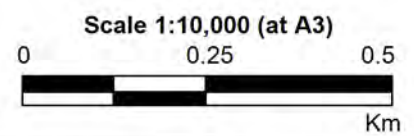
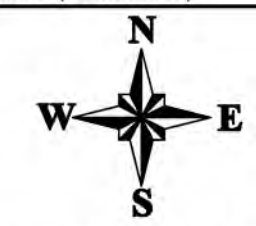




### LEGEND

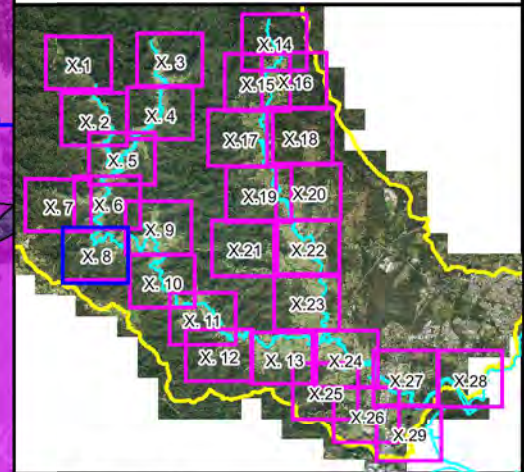
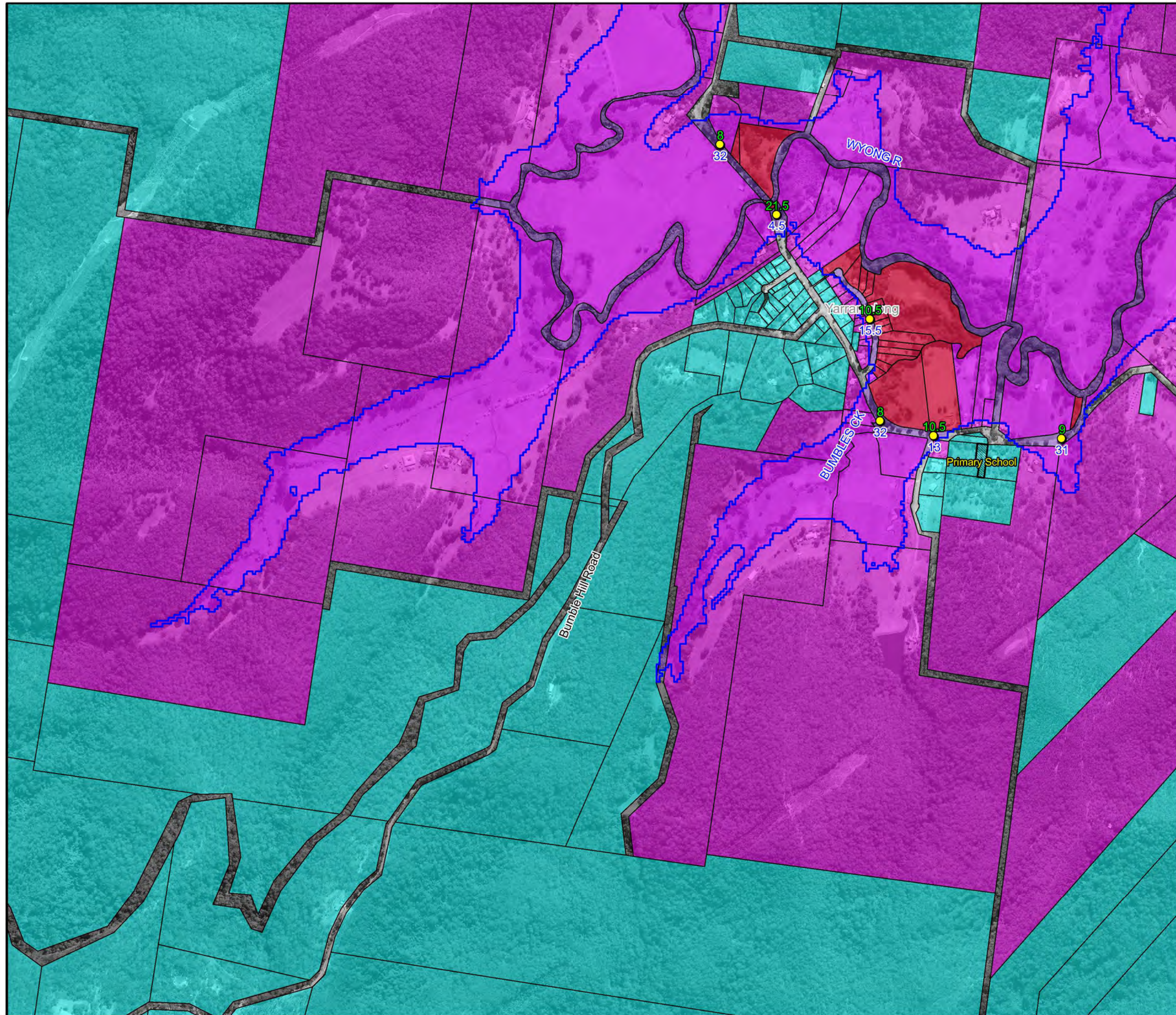
- 1% AEP Flood Extent
- Critical Facility
- Emergency Response Classifications\***
  - Flooded Isolated Submerged
  - Flooded Isolated Elevated
  - Flooded Exit Route Overland Escape
  - Flooded Exit Route Rising Road
  - Indirect Consequences
  - No Flood Impacts
- Time of Road First Cut (hours)
- Duration of Inundation (hours)

Notes:  
 \* Based on classifications provided in "Technical flood risk management guideline: Flood emergency response classification of the floodplain" (AEMI 2014)



**Figure A7.7:  
Emergency Response  
Classifications for  
the 1% AEP**

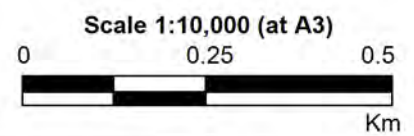
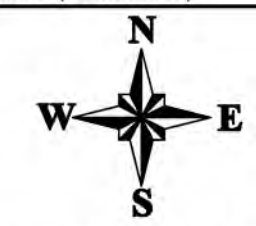




### LEGEND

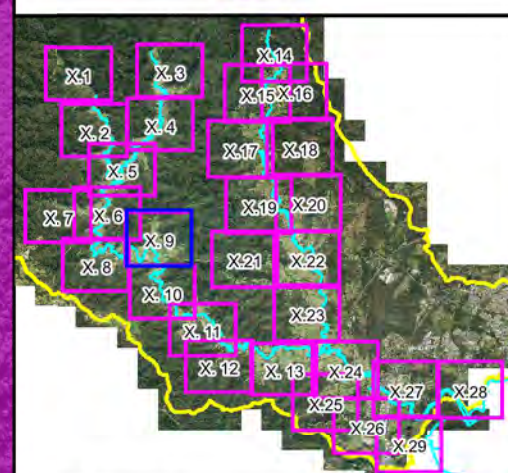
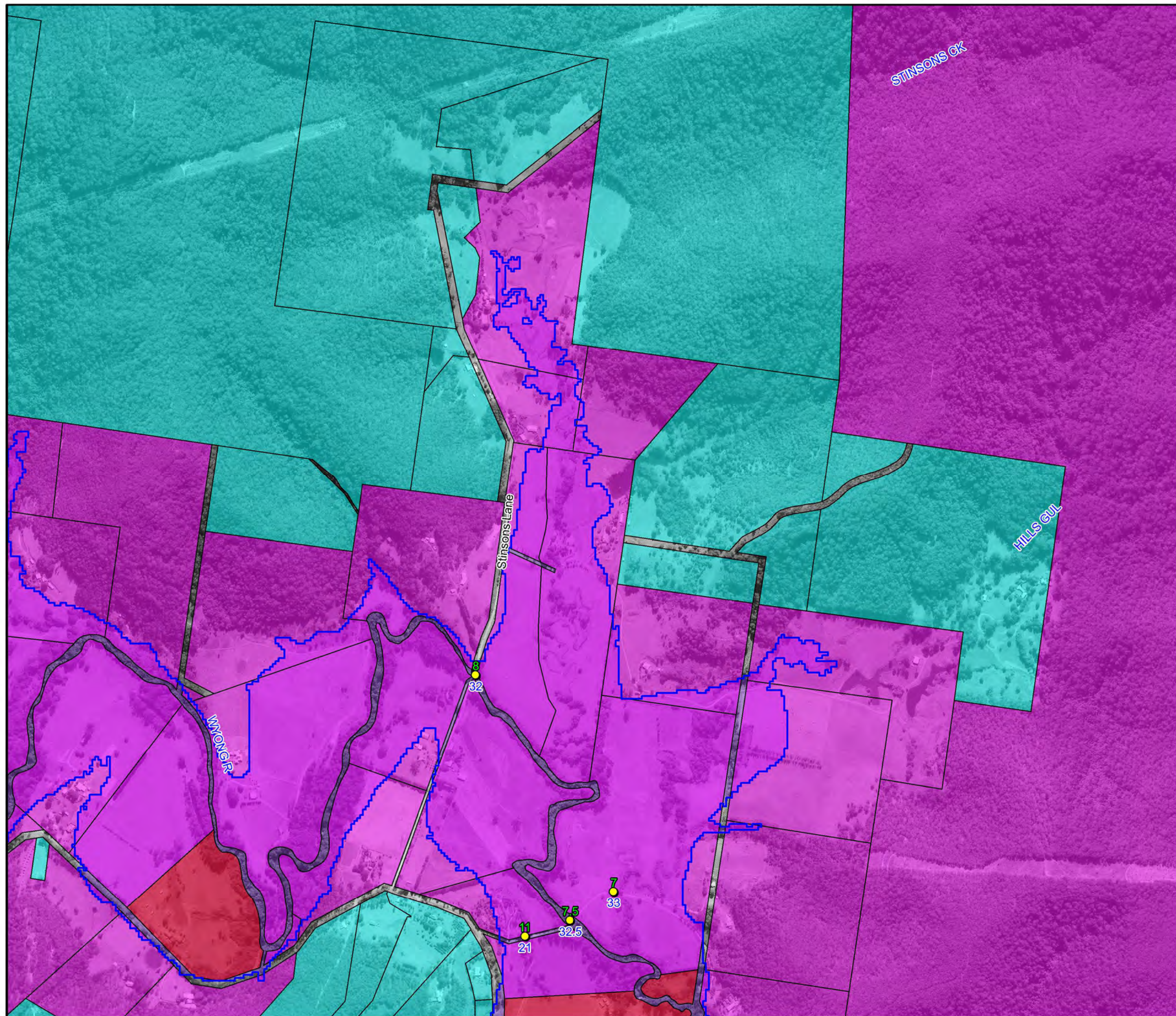
- 1% AEP Flood Extent
- Critical Facility
- Emergency Response Classifications\***
  - Flooded Isolated Submerged
  - Flooded Isolated Elevated
  - Flooded Exit Route Overland Escape
  - Flooded Exit Route Rising Road
  - Indirect Consequences
  - No Flood Impacts
- Time of Road First Cut (hours)
- Duration of Inundation (hours)

Notes:  
\* Based on classifications provided in "Technical flood risk management guideline: Flood emergency response classification of the floodplain" (AEMI 2014)



**Figure A7.8:  
Emergency Response  
Classifications for  
the 1% AEP**

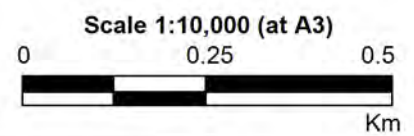
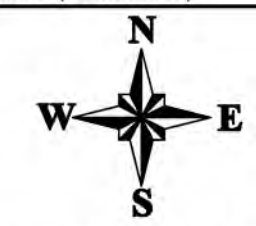




### LEGEND

- 1% AEP Flood Extent
- Critical Facility
- Emergency Response Classifications\***
  - Flooded Isolated Submerged
  - Flooded Isolated Elevated
  - Flooded Exit Route Overland Escape
  - Flooded Exit Route Rising Road
  - Indirect Consequences
  - No Flood Impacts
- Time of Road First Cut (hours)
- Duration of Inundation (hours)

Notes:  
 \* Based on classifications provided in "Technical flood risk management guideline: Flood emergency response classification of the floodplain" (AEMI 2014)

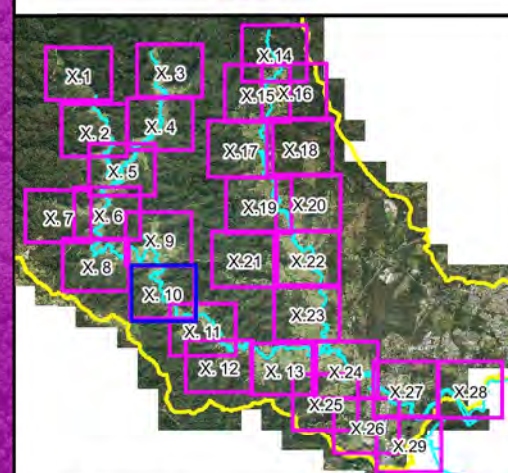
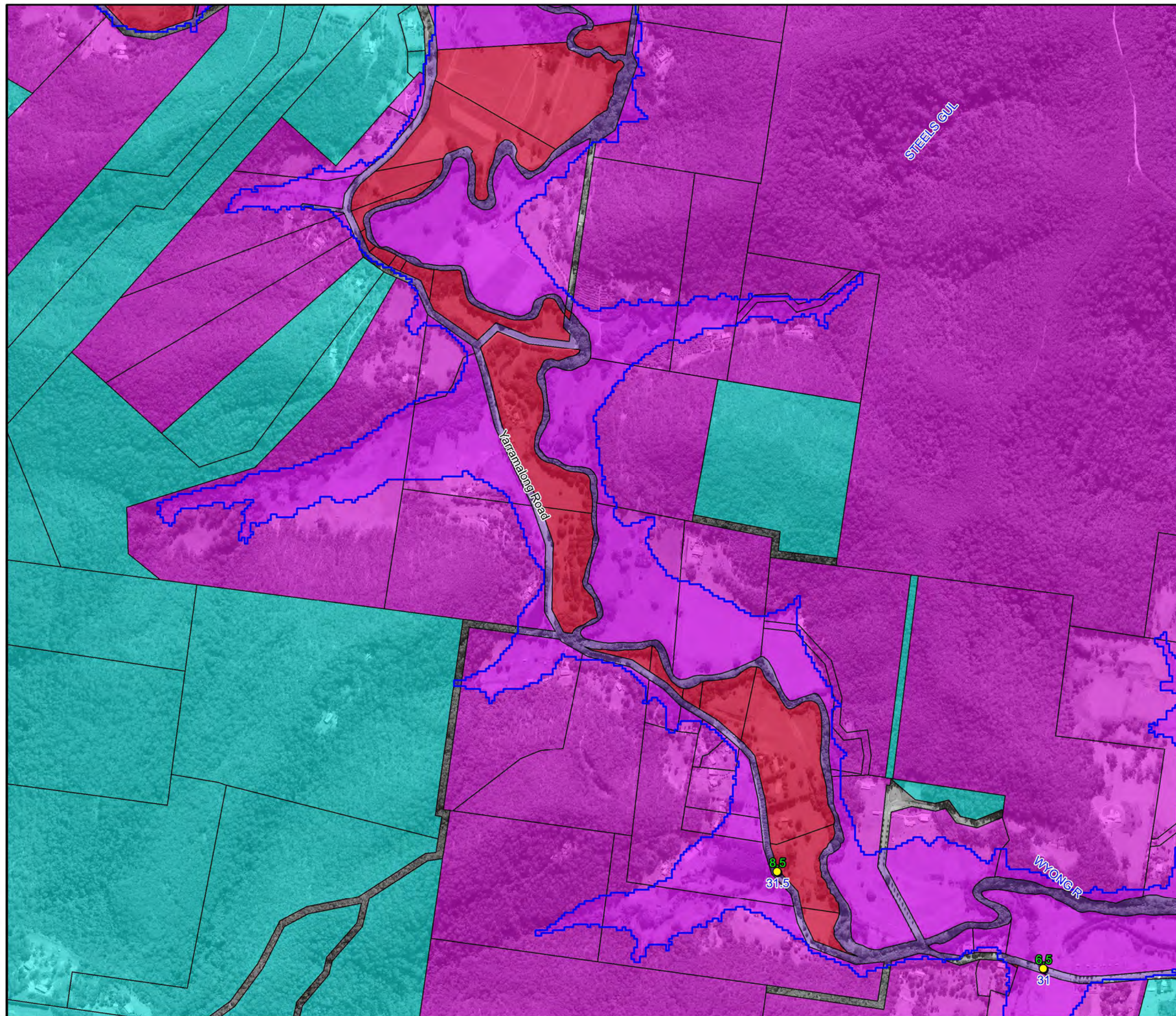


**Figure A7.9:  
Emergency Response  
Classifications for  
the 1% AEP**

Prepared By:  
**Catchment Simulation Solutions**  
 Suite 2.01, 210 George St  
 Sydney, NSW 2000

File Name: Fig A7.9 Emergency Response Classifications for the 1% AEP.wor

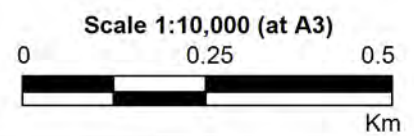
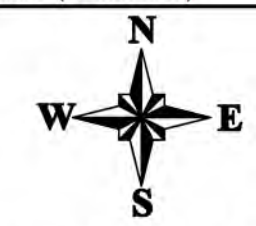




### LEGEND

- 1% AEP Flood Extent
- Critical Facility
- Emergency Response Classifications\***
  - Flooded Isolated Submerged
  - Flooded Isolated Elevated
  - Flooded Exit Route Overland Escape
  - Flooded Exit Route Rising Road
  - Indirect Consequences
  - No Flood Impacts
- Time of Road First Cut (hours)
- Duration of Inundation (hours)

Notes:  
 \* Based on classifications provided in "Technical flood risk management guideline: Flood emergency response classification of the floodplain" (AEMI 2014)

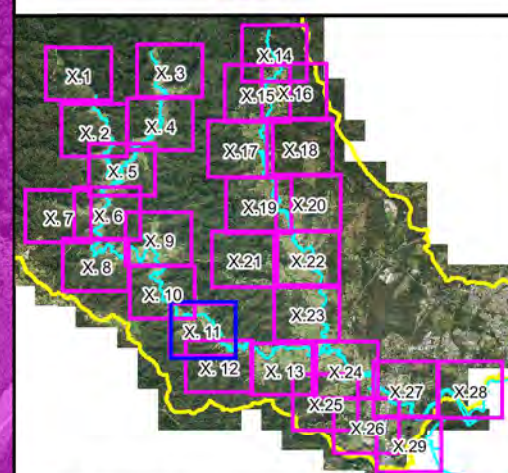
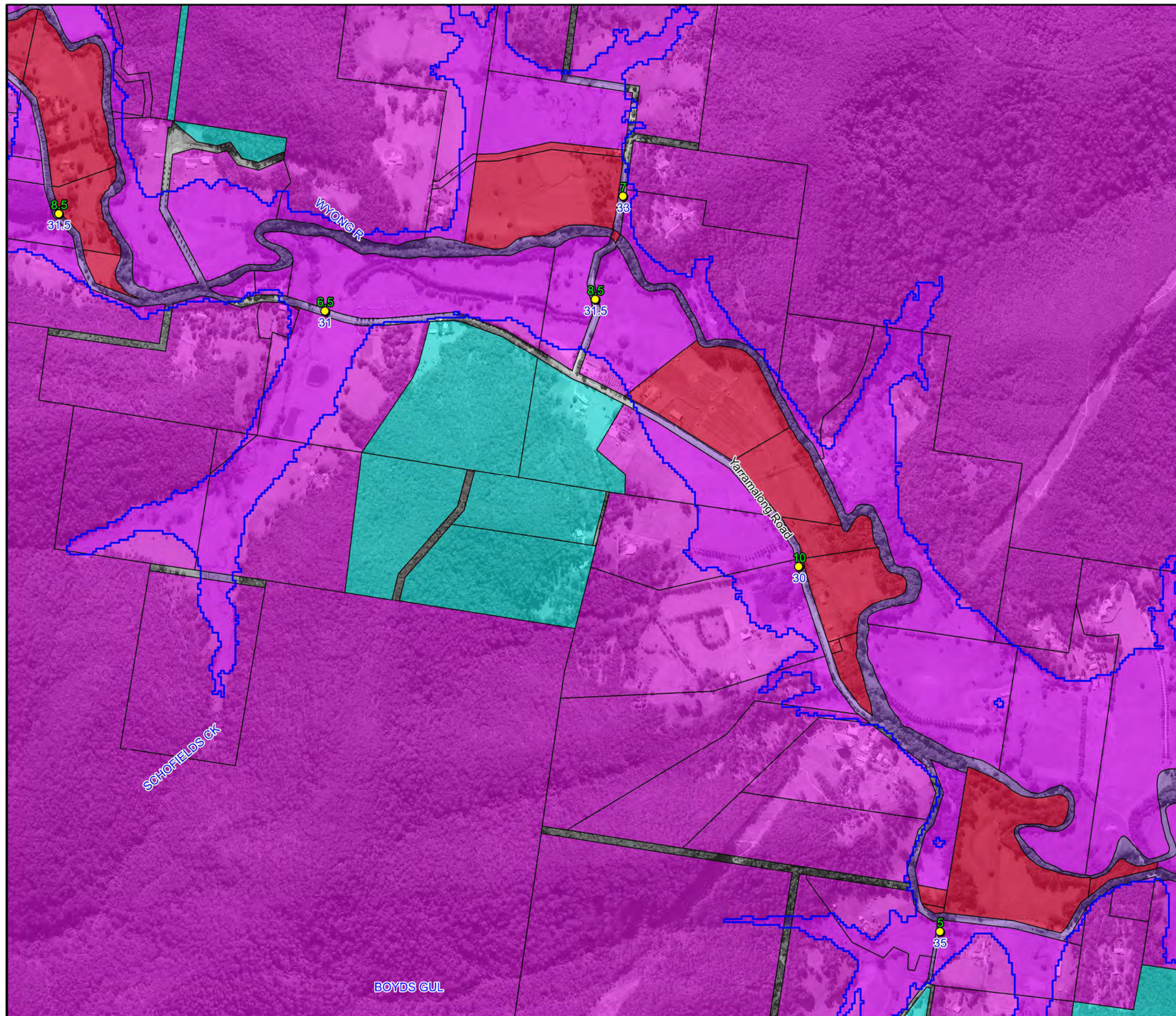


**Figure A7.10:  
Emergency Response  
Classifications for  
the 1% AEP**

Prepared By:  
**Catchment Simulation Solutions**  
 Suite 2.01, 210 George St  
 Sydney, NSW 2000

File Name: Fig A7.10 Emergency Response Classifications for the 1% AEP.wor

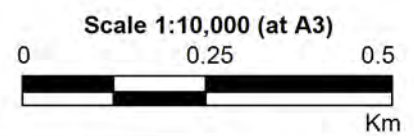
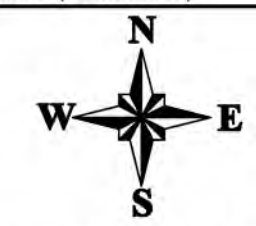




### LEGEND

- 1% AEP Flood Extent
- Critical Facility
- Emergency Response Classifications\***
  - Flooded Isolated Submerged
  - Flooded Isolated Elevated
  - Flooded Exit Route Overland Escape
  - Flooded Exit Route Rising Road
  - Indirect Consequences
  - No Flood Impacts
- Time of Road First Cut (hours)
- Duration of Inundation (hours)

Notes:  
 \* Based on classifications provided in "Technical flood risk management guideline: Flood emergency response classification of the floodplain" (AEMI 2014)

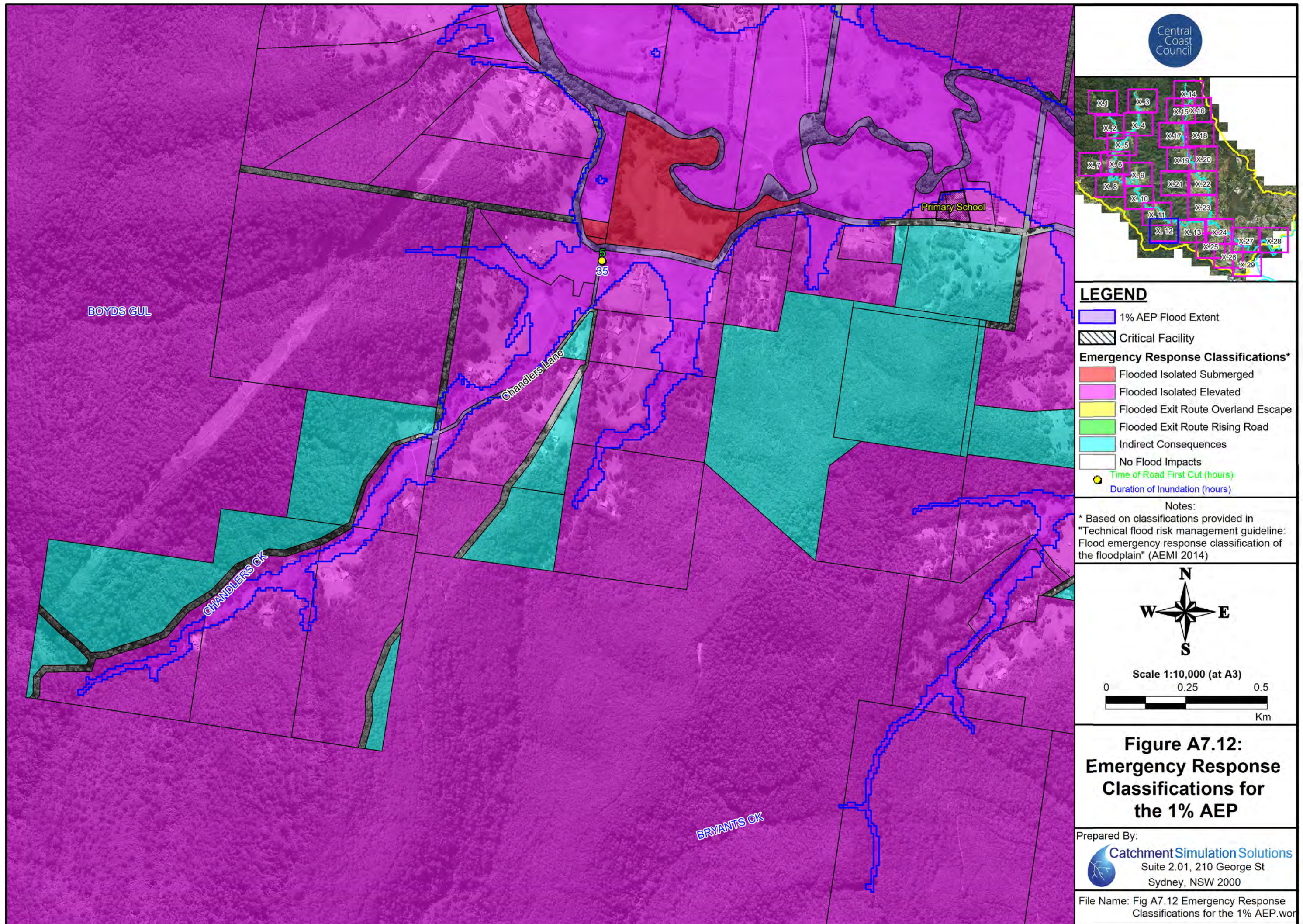


**Figure A7.11:  
Emergency Response  
Classifications for  
the 1% AEP**

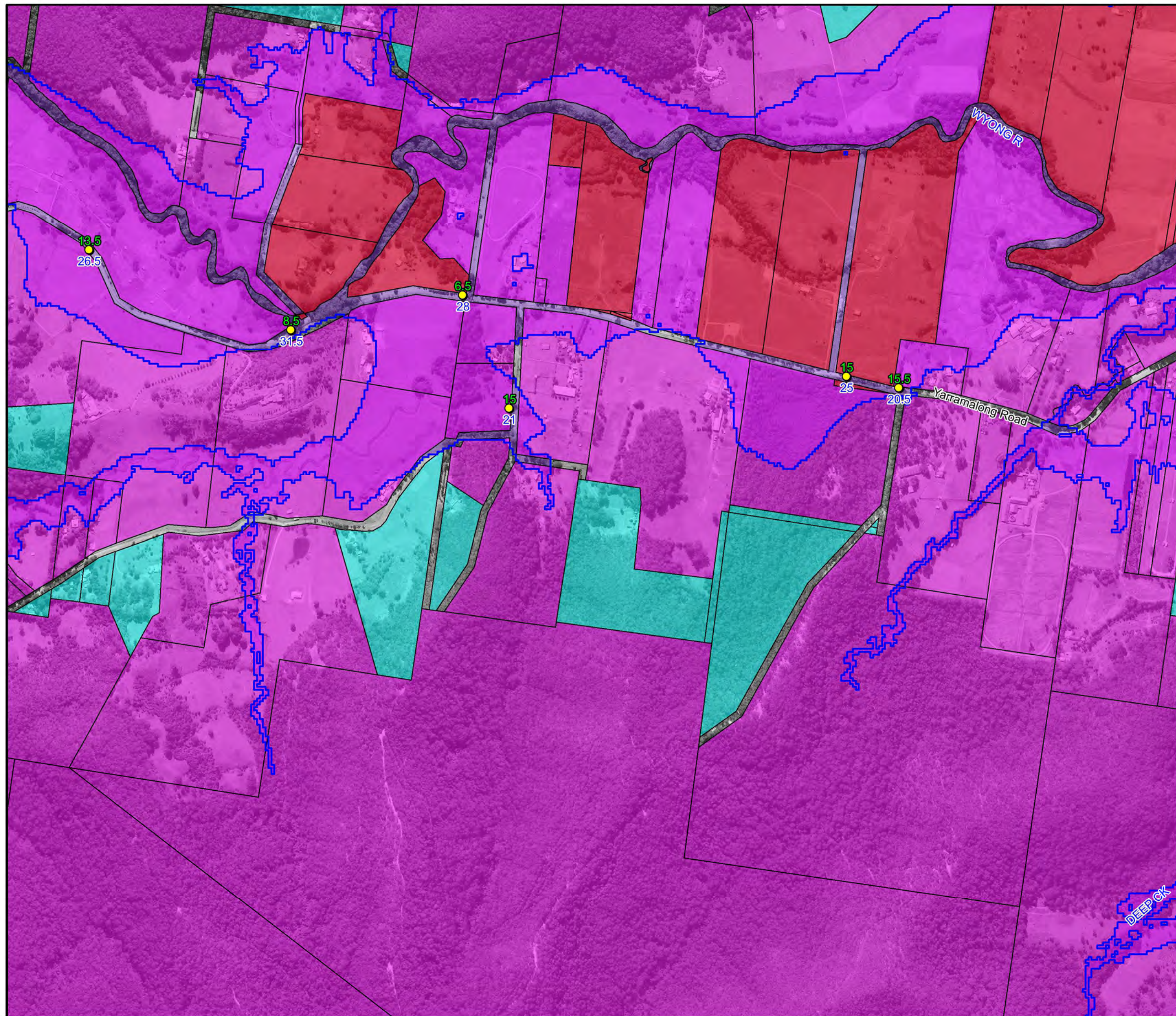
Prepared By:  
**Catchment Simulation Solutions**  
 Suite 2.01, 210 George St  
 Sydney, NSW 2000

File Name: Fig A7.11 Emergency Response Classifications for the 1% AEP.wor

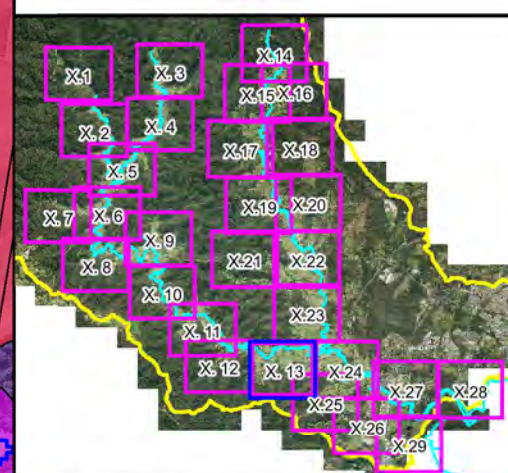








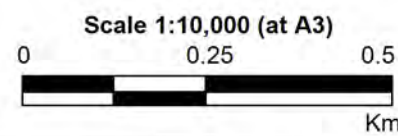
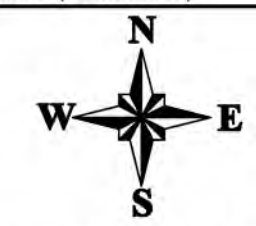
Central Coast Council



### LEGEND

- 1% AEP Flood Extent
- Critical Facility
- Emergency Response Classifications\***
  - Flooded Isolated Submerged
  - Flooded Isolated Elevated
  - Flooded Exit Route Overland Escape
  - Flooded Exit Route Rising Road
  - Indirect Consequences
  - No Flood Impacts
- Time of Road First Cut (hours)
- Duration of Inundation (hours)

Notes:  
\* Based on classifications provided in "Technical flood risk management guideline: Flood emergency response classification of the floodplain" (AEMI 2014)

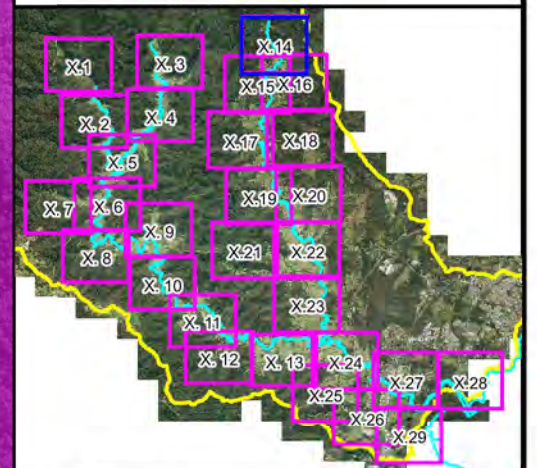
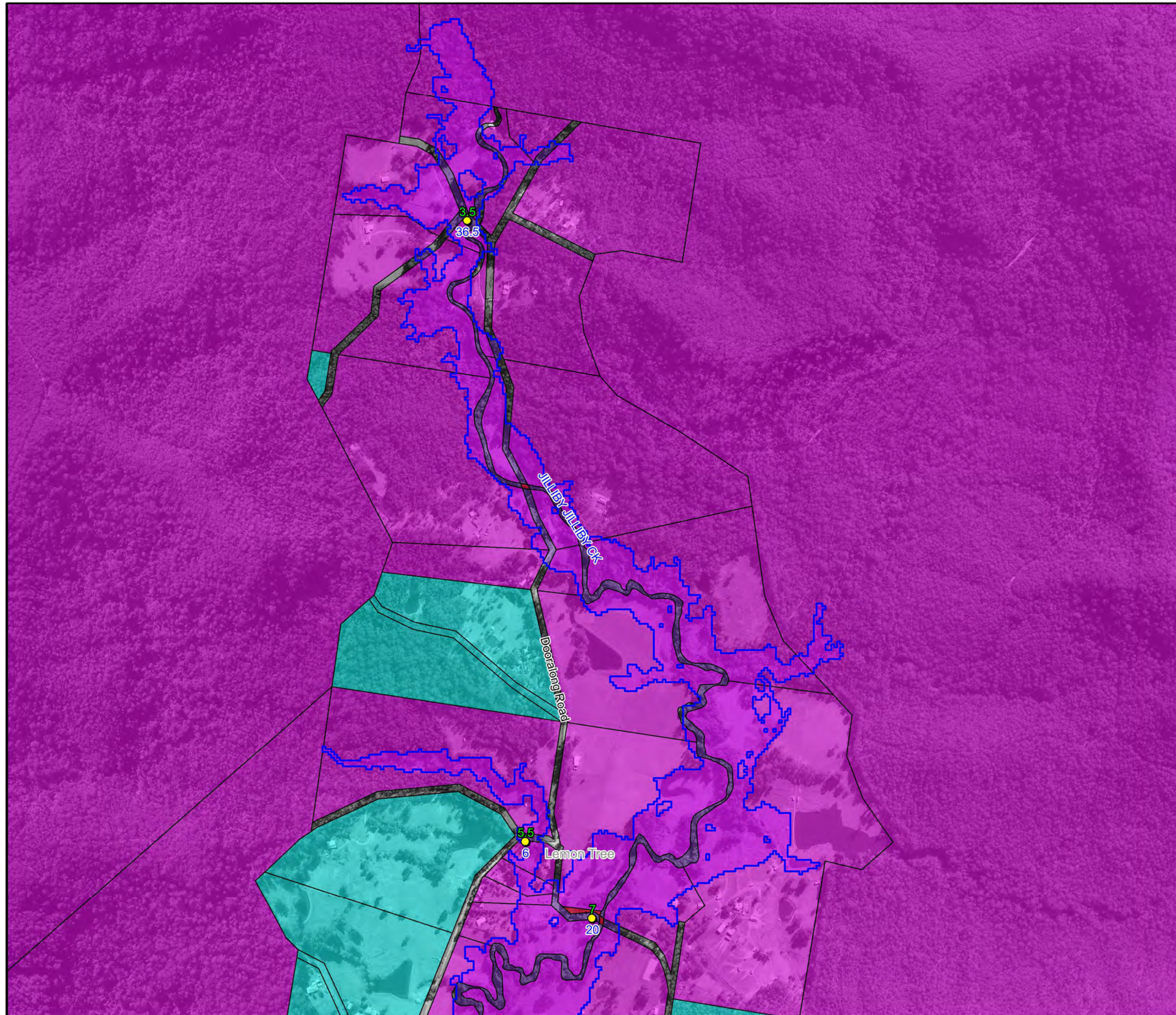


**Figure A7.13:  
Emergency Response  
Classifications for  
the 1% AEP**

Prepared By:  
**Catchment Simulation Solutions**  
Suite 2.01, 210 George St  
Sydney, NSW 2000

File Name: Fig A7.13 Emergency Response Classifications for the 1% AEP.wor





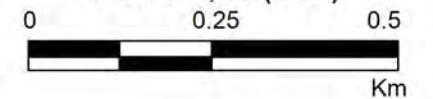
### LEGEND

- 1% AEP Flood Extent
- Critical Facility
- Emergency Response Classifications\***
  - Flooded Isolated Submerged
  - Flooded Isolated Elevated
  - Flooded Exit Route Overland Escape
  - Flooded Exit Route Rising Road
  - Indirect Consequences
  - No Flood Impacts
- Time of Road First Cut (hours)
- Duration of Inundation (hours)

Notes:  
\* Based on classifications provided in "Technical flood risk management guideline: Flood emergency response classification of the floodplain" (AEMI 2014)



Scale 1:10,000 (at A3)

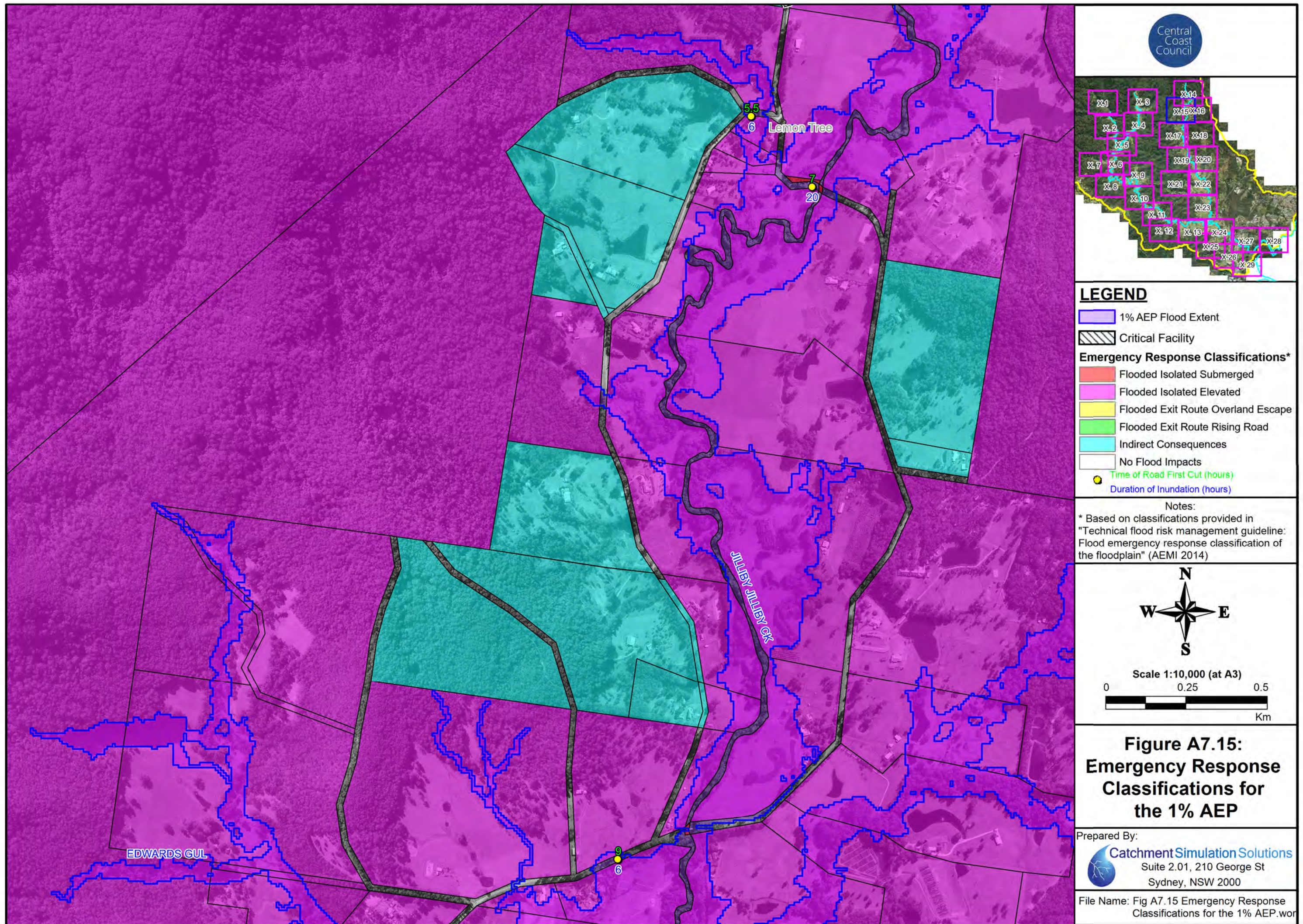


**Figure A7.14:  
Emergency Response  
Classifications for  
the 1% AEP**

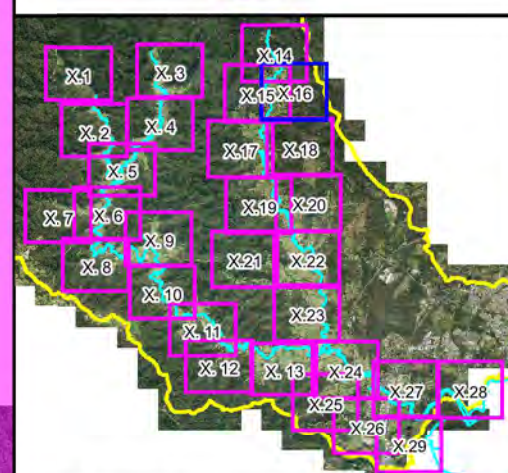
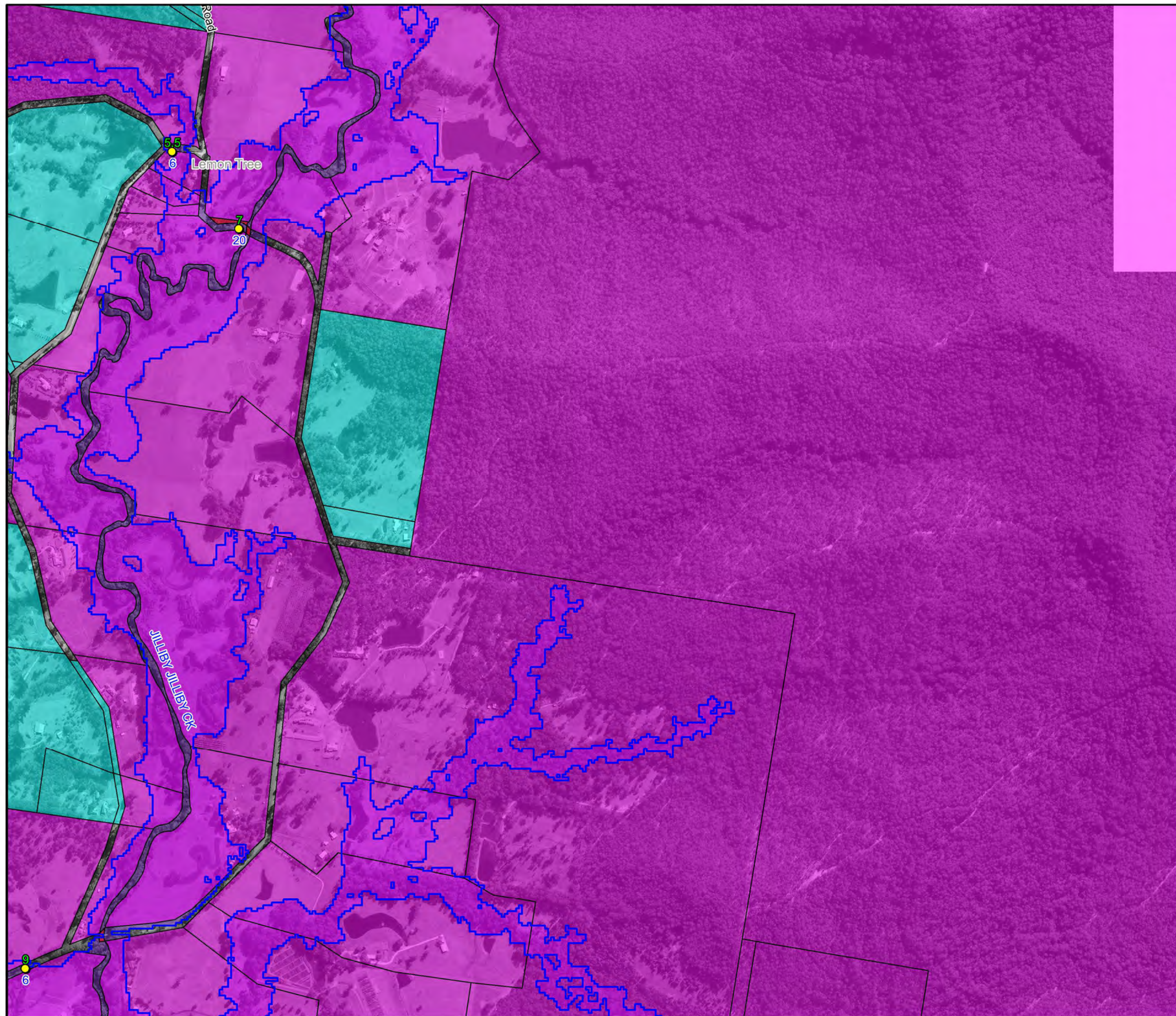
Prepared By:  
**Catchment Simulation Solutions**  
Suite 2.01, 210 George St  
Sydney, NSW 2000

File Name: Fig A7.14 Emergency Response Classifications for the 1% AEP.wor





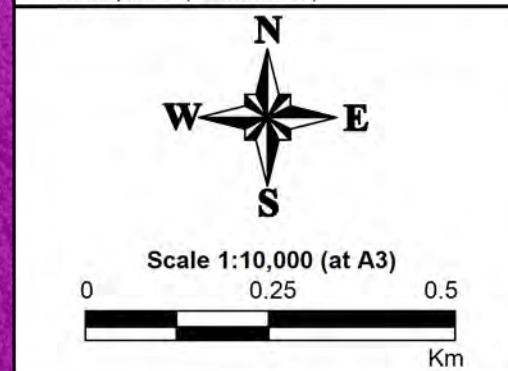




**LEGEND**

- 1% AEP Flood Extent
- Critical Facility
- Emergency Response Classifications\***
  - Flooded Isolated Submerged
  - Flooded Isolated Elevated
  - Flooded Exit Route Overland Escape
  - Flooded Exit Route Rising Road
  - Indirect Consequences
  - No Flood Impacts
- Time of Road First Cut (hours)
- Duration of Inundation (hours)

Notes:  
\* Based on classifications provided in "Technical flood risk management guideline: Flood emergency response classification of the floodplain" (AEMI 2014)

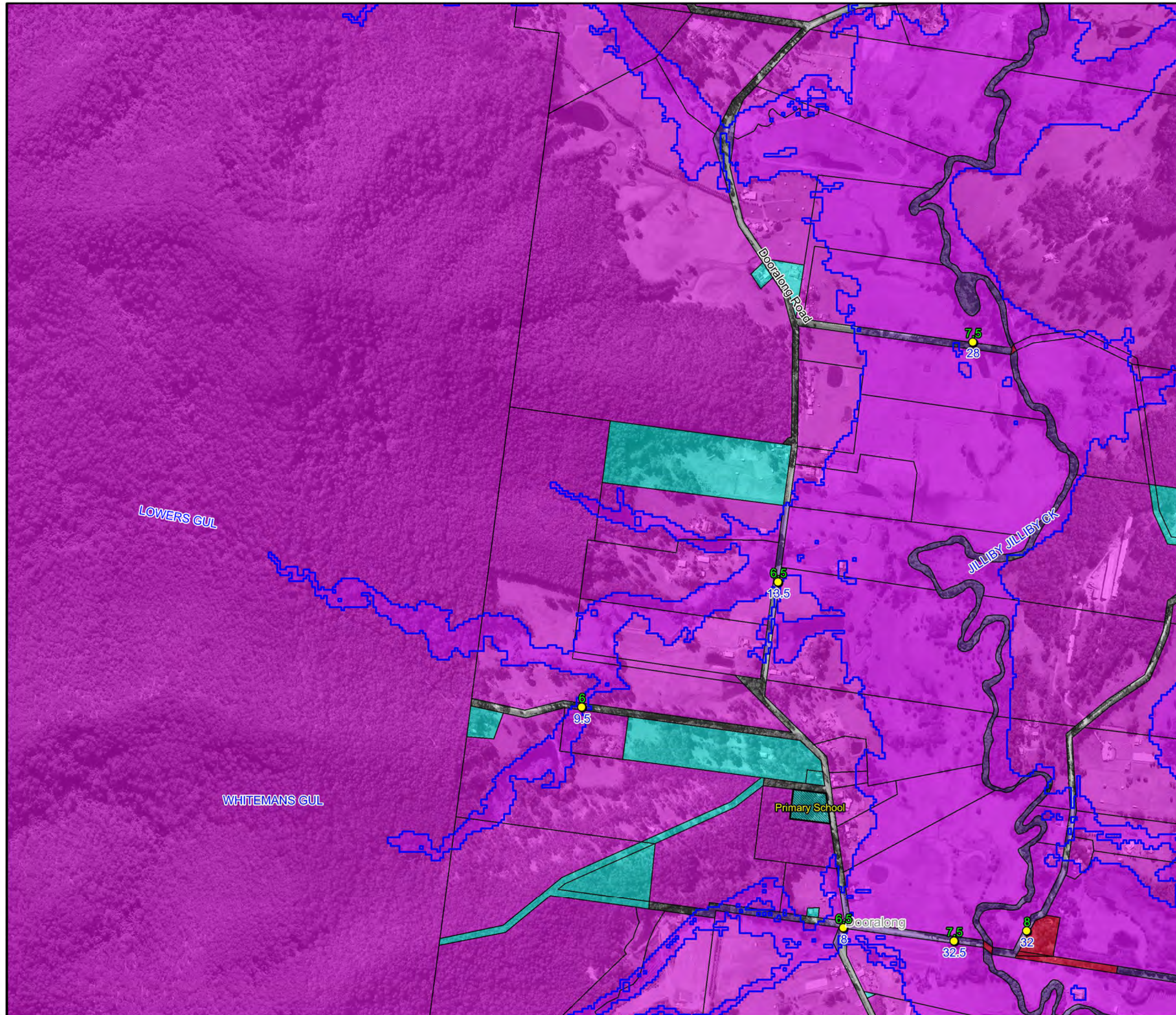


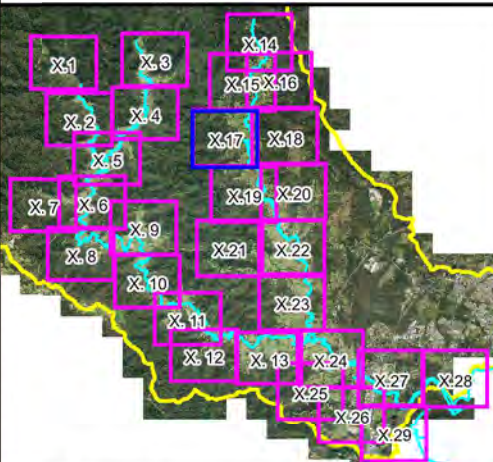

**Figure A7.16:  
Emergency Response  
Classifications for  
the 1% AEP**

Prepared By:  
**Catchment Simulation Solutions**  
Suite 2.01, 210 George St  
Sydney, NSW 2000

File Name: Fig A7.16 Emergency Response Classifications for the 1% AEP.wor








**LEGEND**

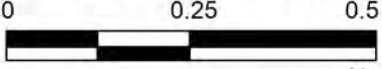
- 1% AEP Flood Extent
- Critical Facility
- Emergency Response Classifications\***
  - Flooded Isolated Submerged
  - Flooded Isolated Elevated
  - Flooded Exit Route Overland Escape
  - Flooded Exit Route Rising Road
  - Indirect Consequences
  - No Flood Impacts
- Time of Road First Cut (hours)
- Duration of Inundation (hours)

Notes:

\* Based on classifications provided in "Technical flood risk management guideline: Flood emergency response classification of the floodplain" (AEMI 2014)




Scale 1:10,000 (at A3)



Km

**Figure A7.17:  
Emergency Response  
Classifications for  
the 1% AEP**

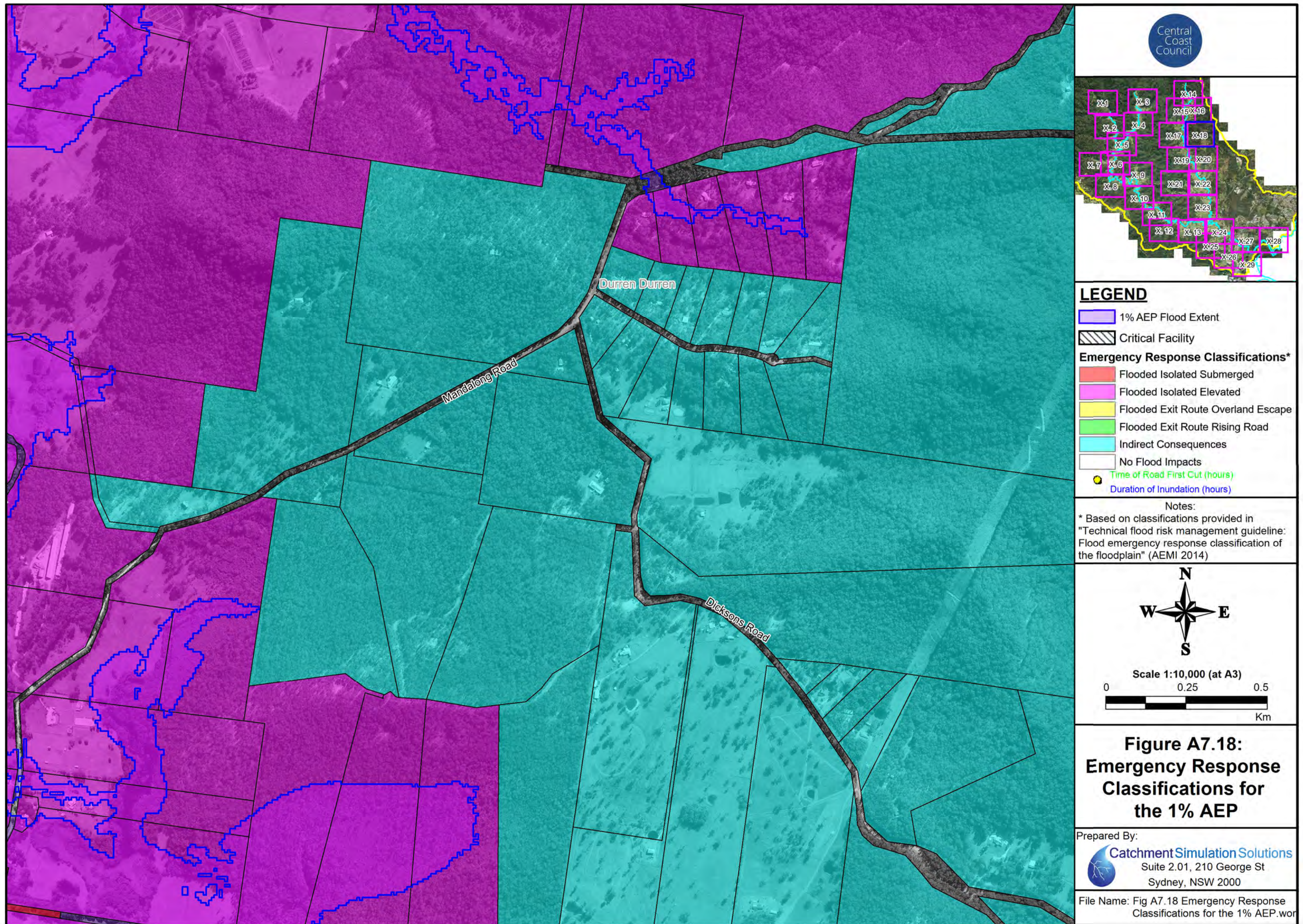
Prepared By:



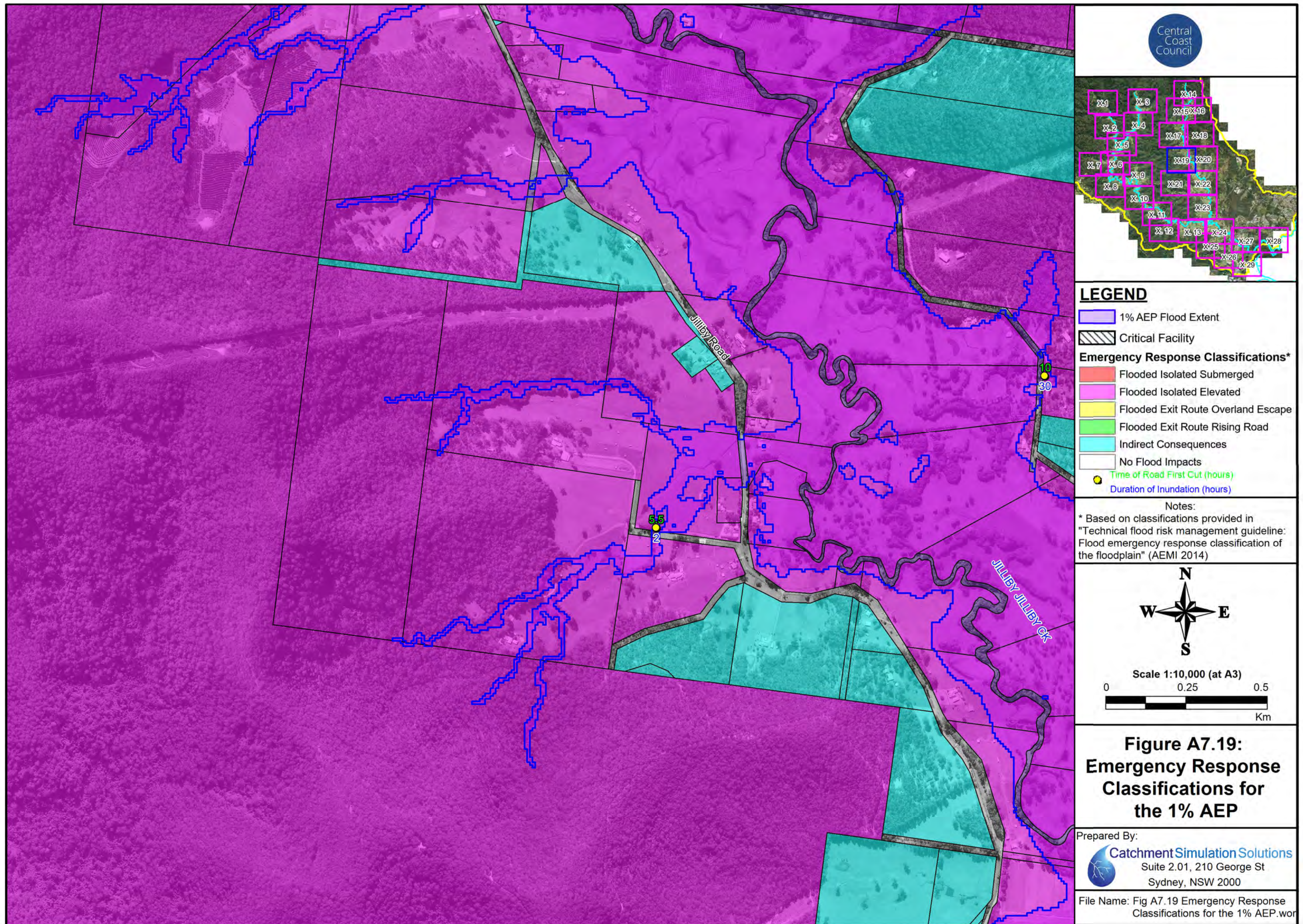
**Catchment Simulation Solutions**  
Suite 2.01, 210 George St  
Sydney, NSW 2000

File Name: Fig A7.17 Emergency Response Classifications for the 1% AEP.wor

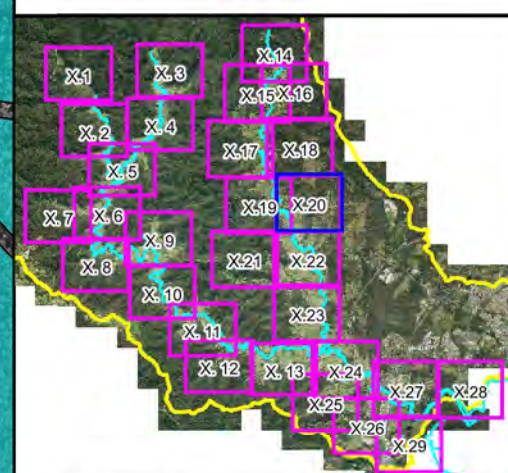
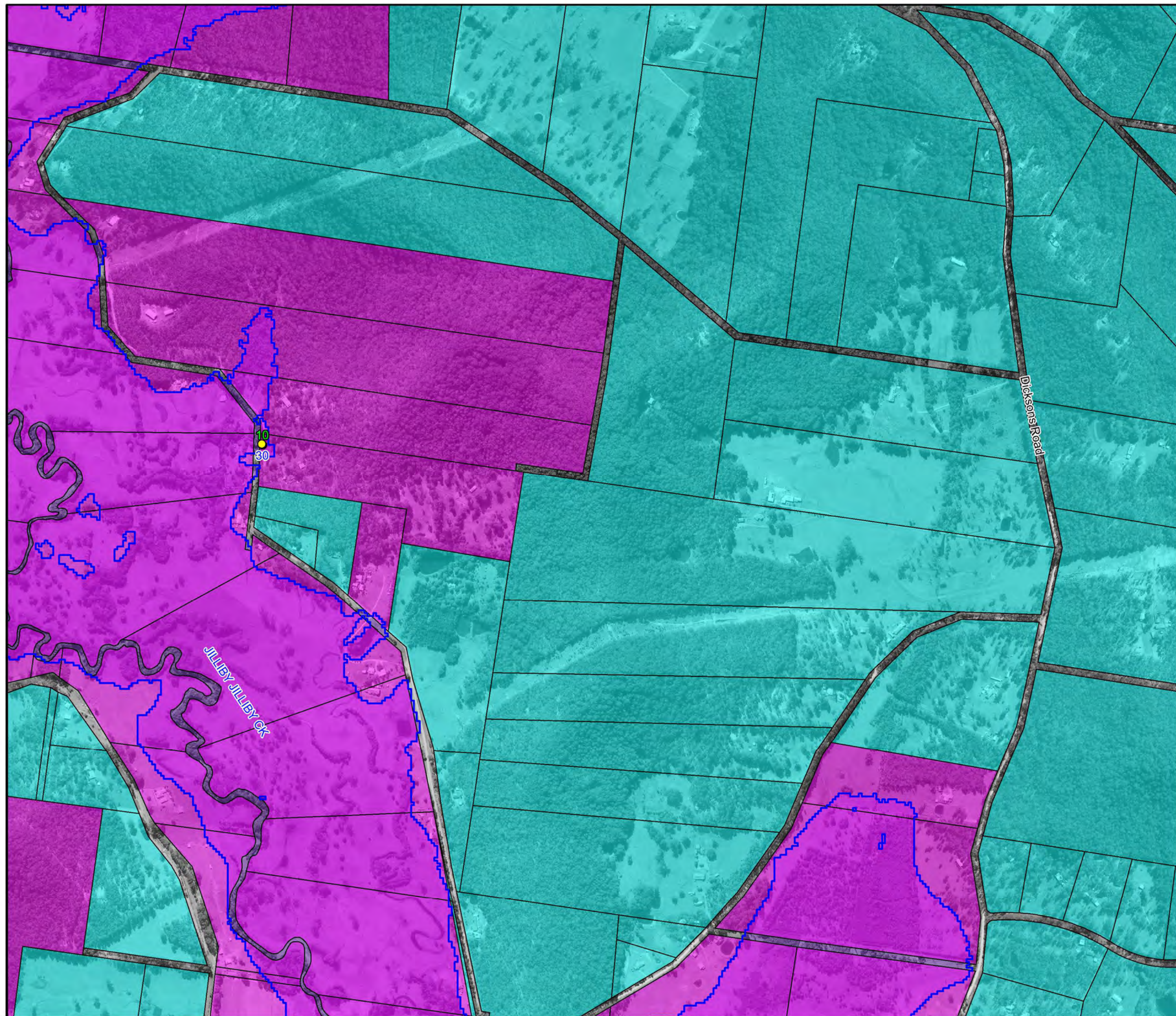








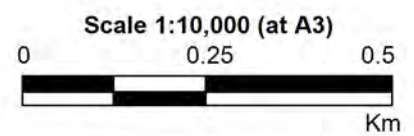
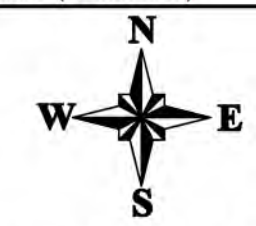




### LEGEND

- 1% AEP Flood Extent
- Critical Facility
- Emergency Response Classifications\***
  - Flooded Isolated Submerged
  - Flooded Isolated Elevated
  - Flooded Exit Route Overland Escape
  - Flooded Exit Route Rising Road
  - Indirect Consequences
  - No Flood Impacts
- Time of Road First Cut (hours)
- Duration of Inundation (hours)

Notes:  
 \* Based on classifications provided in "Technical flood risk management guideline: Flood emergency response classification of the floodplain" (AEMI 2014)

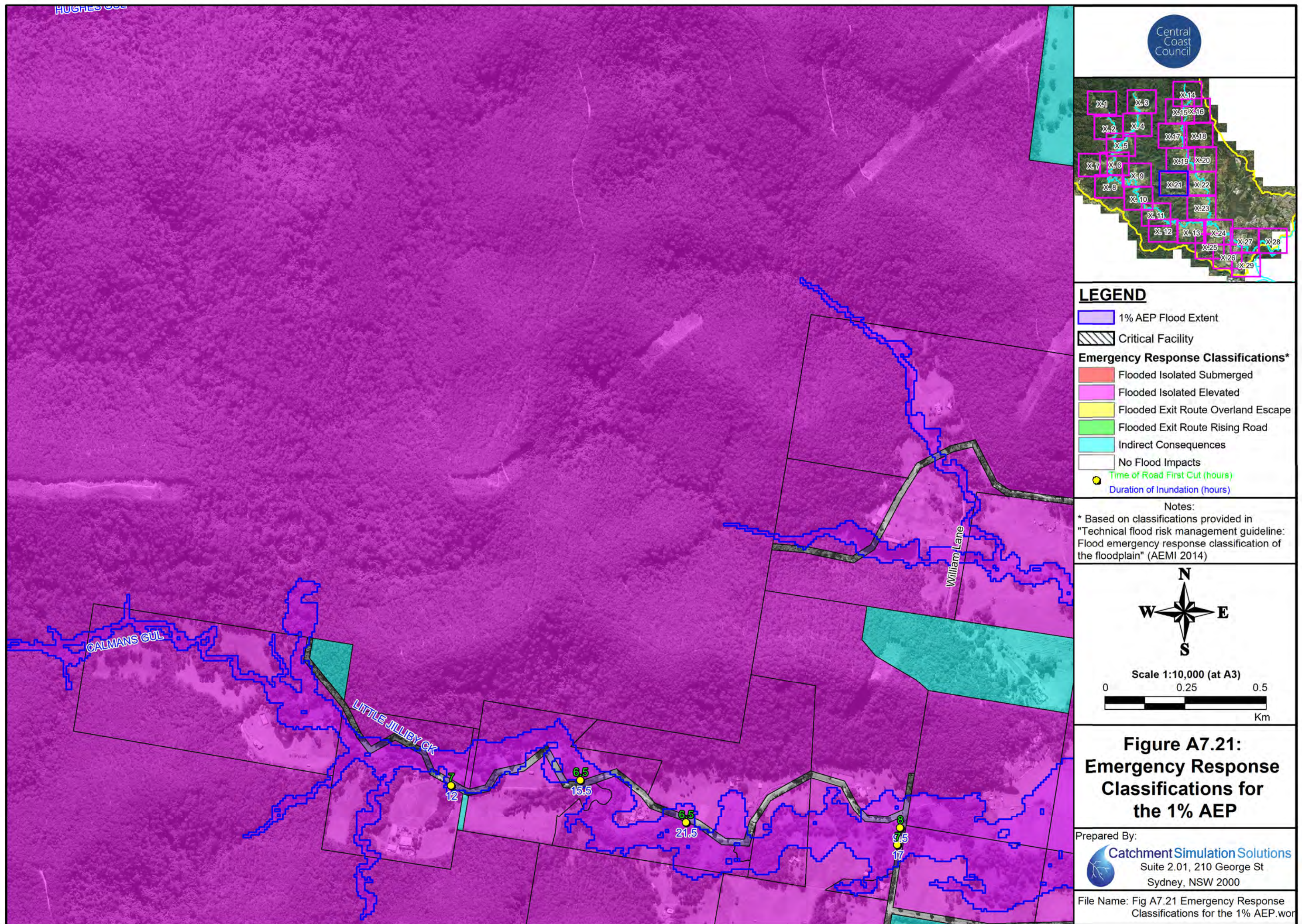


**Figure A7.20:  
Emergency Response  
Classifications for  
the 1% AEP**

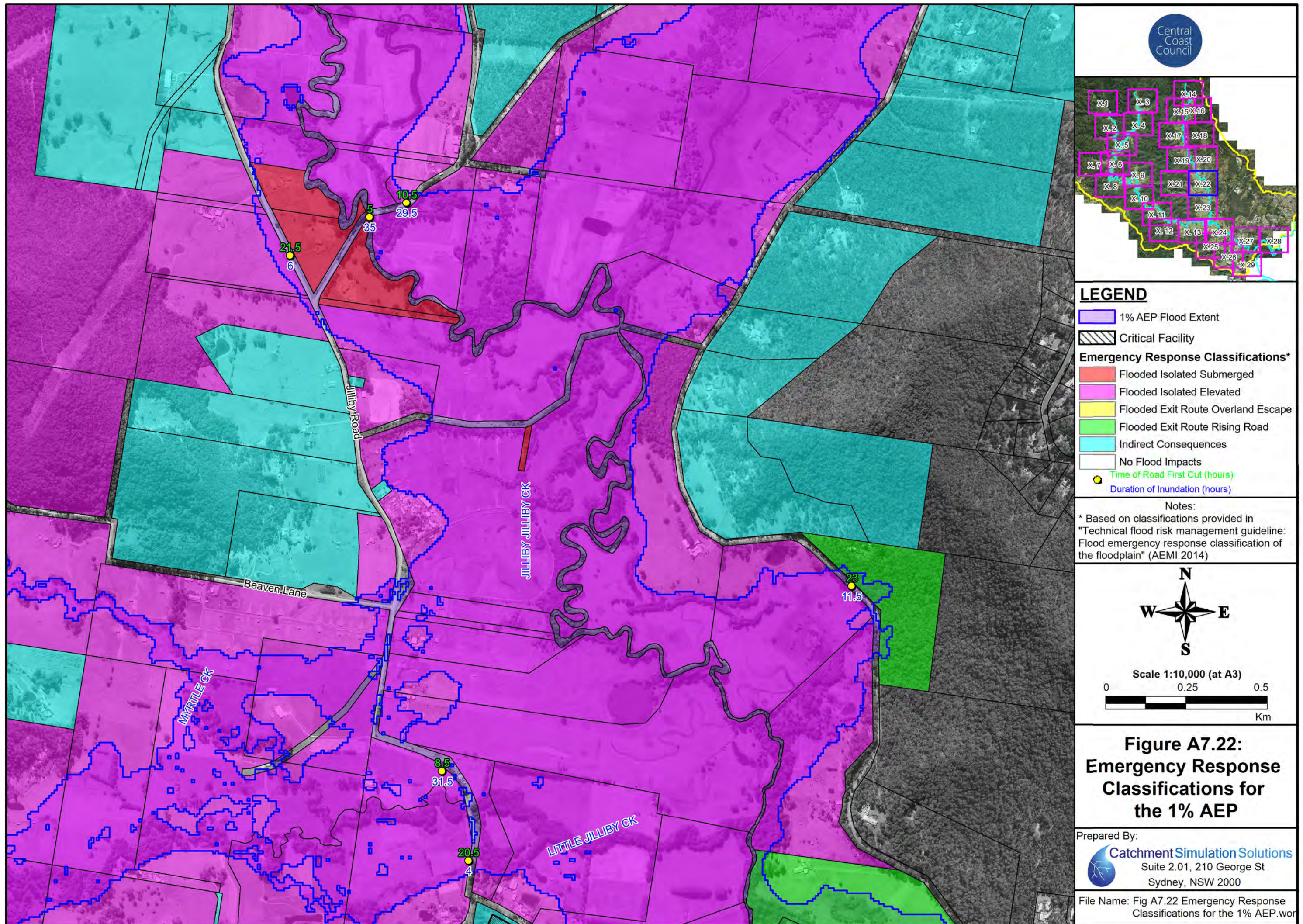
Prepared By:  
**Catchment Simulation Solutions**  
 Suite 2.01, 210 George St  
 Sydney, NSW 2000

File Name: Fig A7.20 Emergency Response Classifications for the 1% AEP.wor

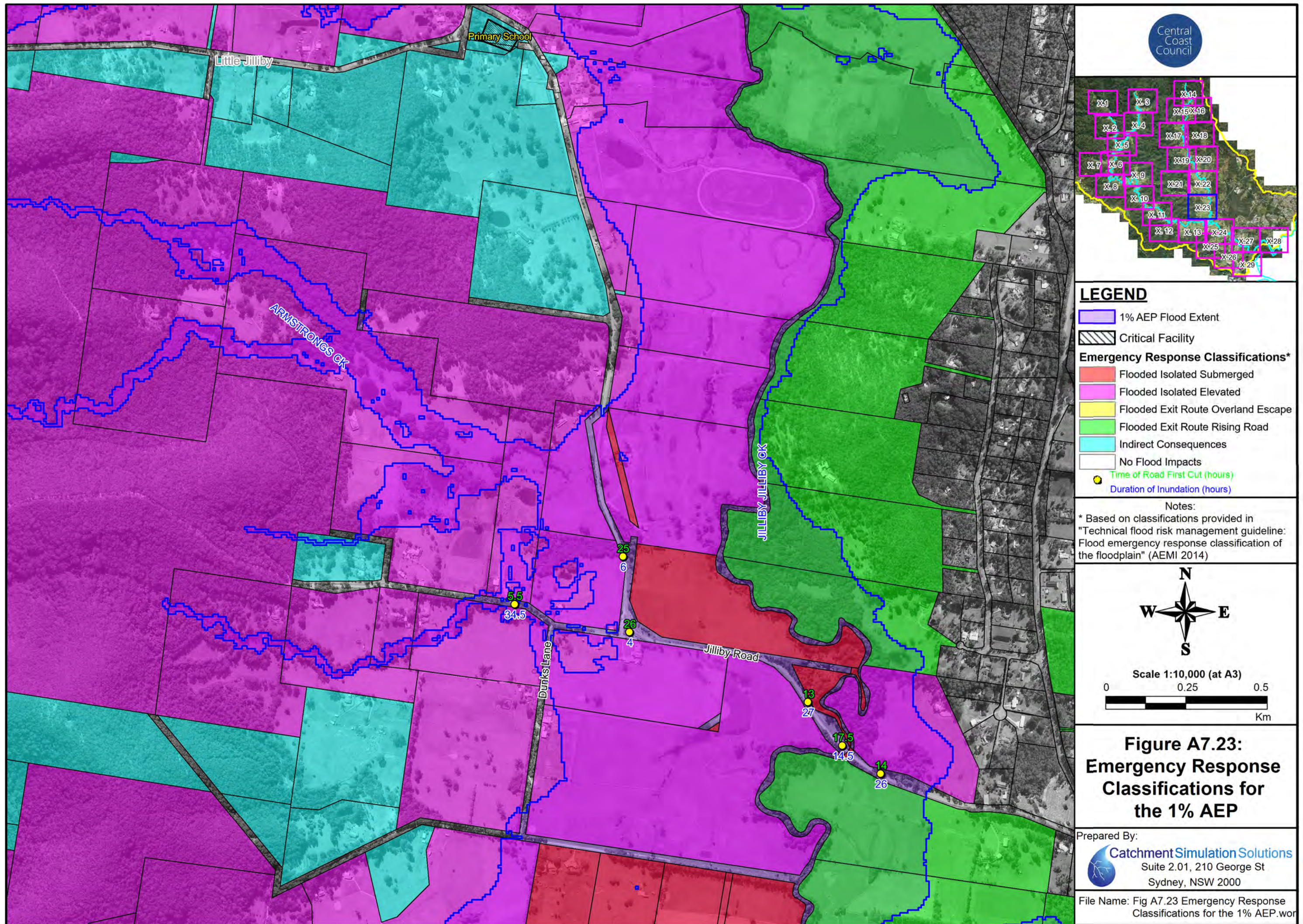




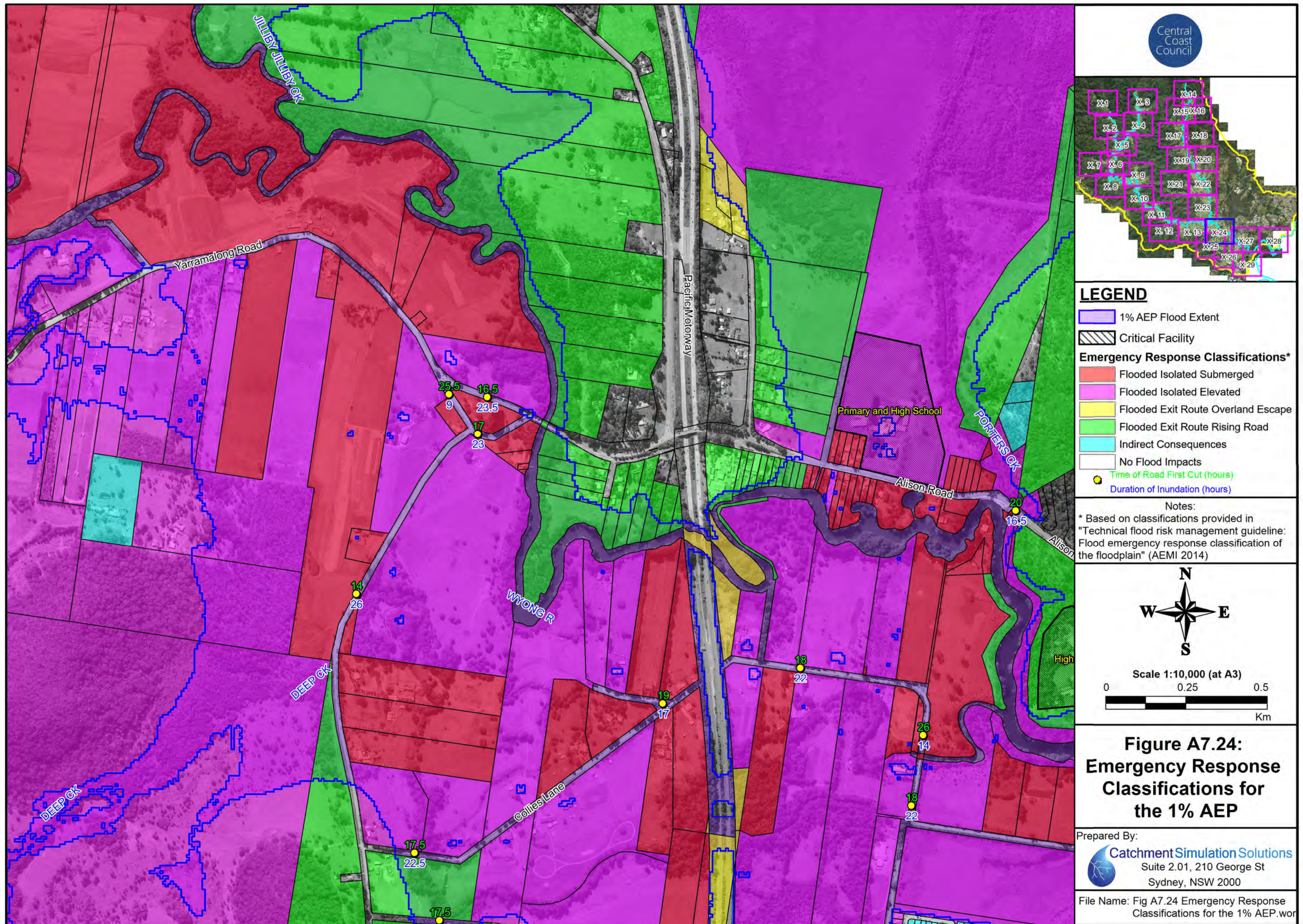




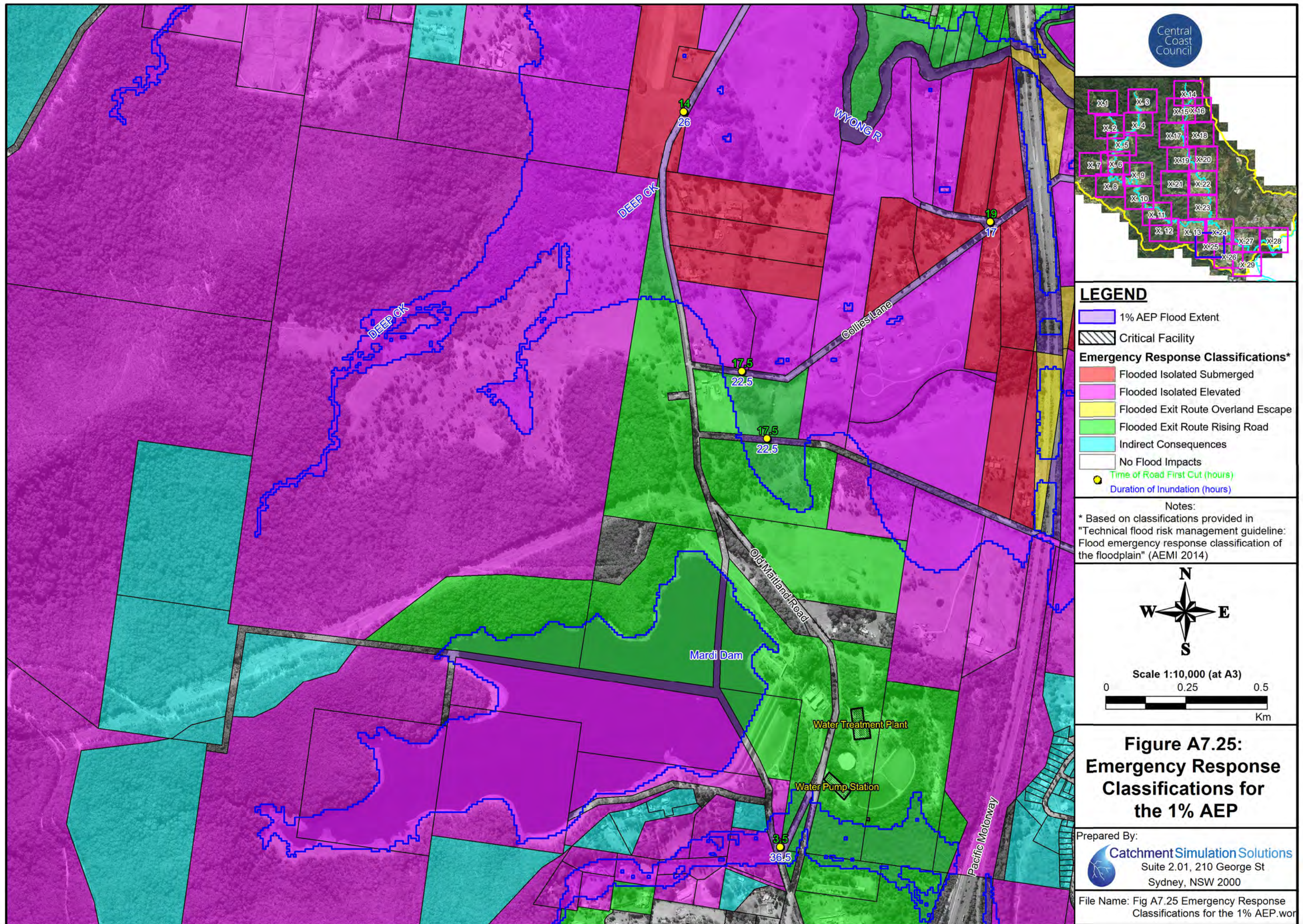




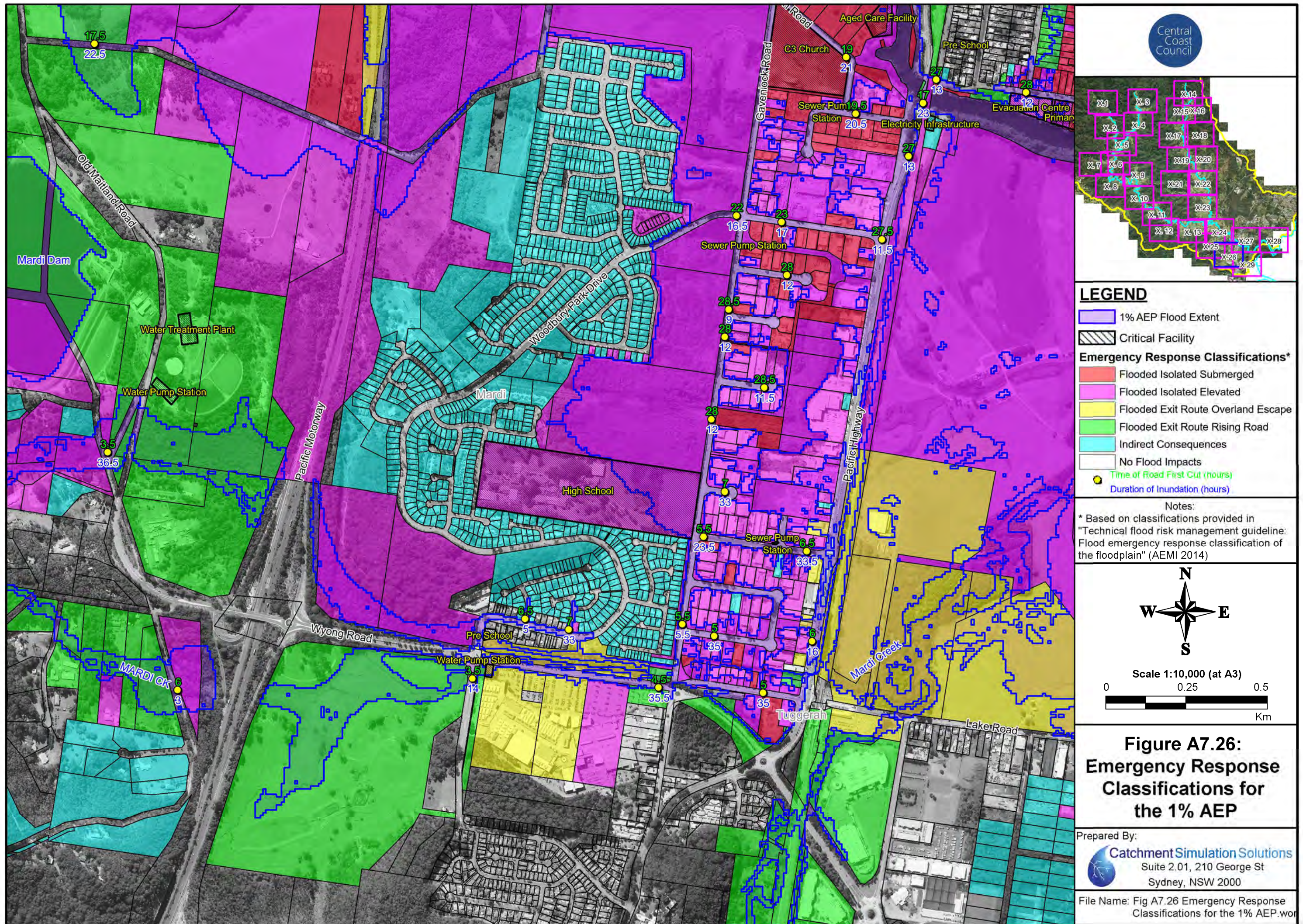








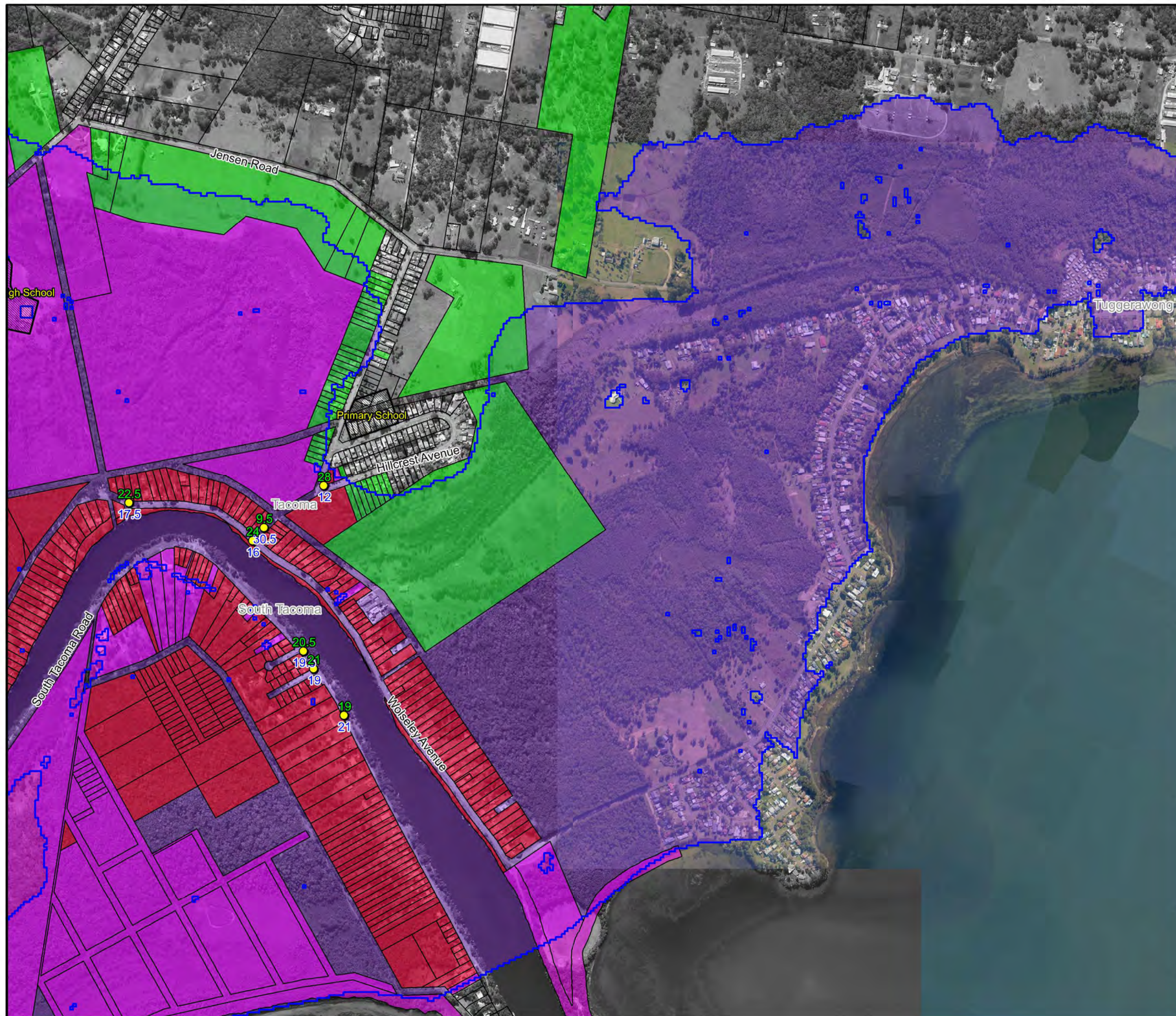




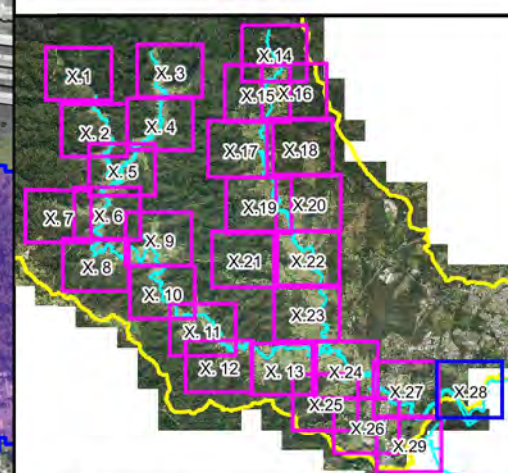








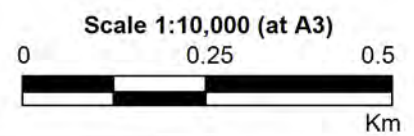
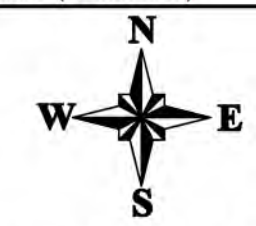
Central Coast Council




### LEGEND

- 1% AEP Flood Extent
- Critical Facility
- Emergency Response Classifications\***
  - Flooded Isolated Submerged
  - Flooded Isolated Elevated
  - Flooded Exit Route Overland Escape
  - Flooded Exit Route Rising Road
  - Indirect Consequences
  - No Flood Impacts
- Time of Road First Cut (hours)
- Duration of Inundation (hours)

Notes:  
\* Based on classifications provided in "Technical flood risk management guideline: Flood emergency response classification of the floodplain" (AEMI 2014)

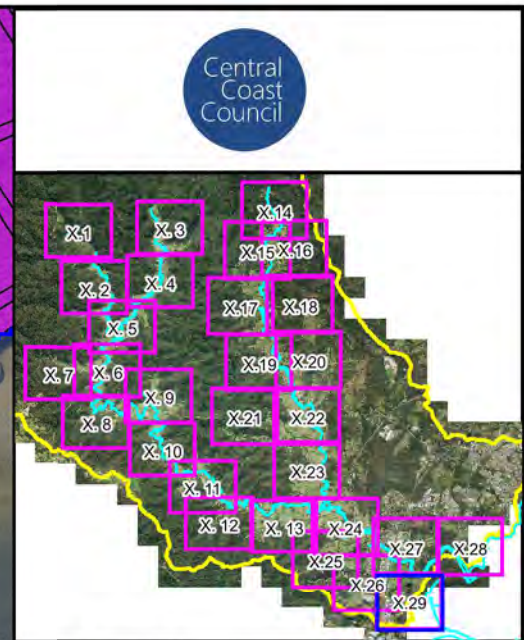
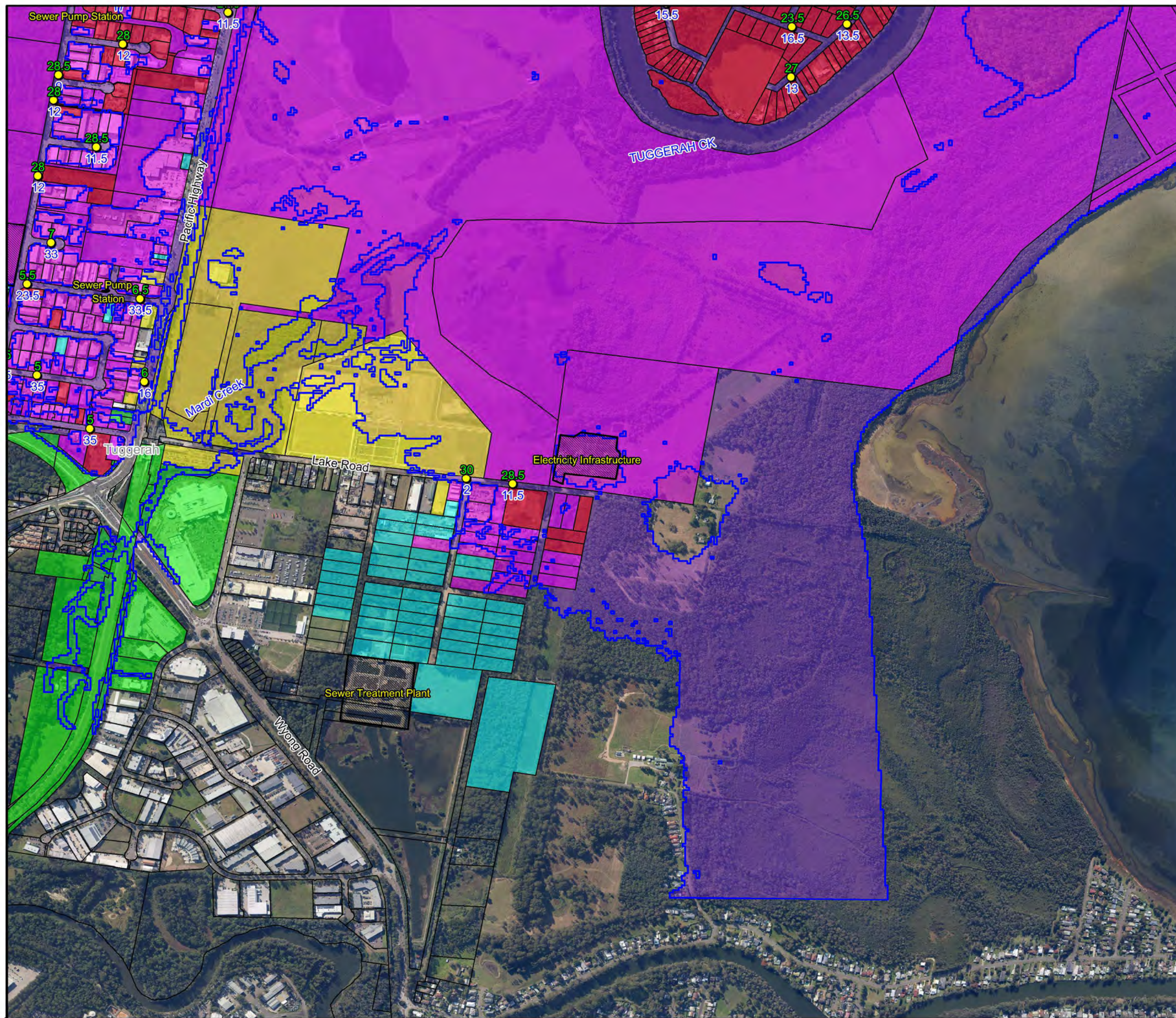


**Figure A7.28:  
Emergency Response  
Classifications for  
the 1% AEP**

Prepared By:  
 **Catchment Simulation Solutions**  
Suite 2.01, 210 George St  
Sydney, NSW 2000

File Name: Fig A7.28 Emergency Response Classifications for the 1% AEP.wor





**LEGEND**

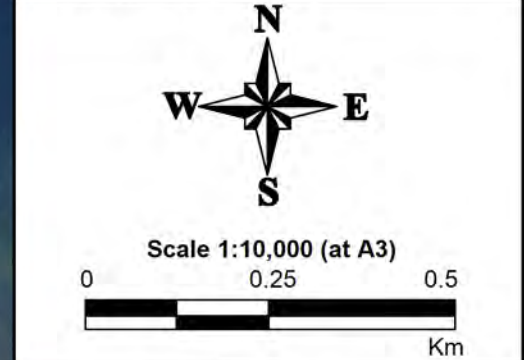
- 1% AEP Flood Extent
- Critical Facility

**Emergency Response Classifications\***

- Flooded Isolated Submerged
- Flooded Isolated Elevated
- Flooded Exit Route Overland Escape
- Flooded Exit Route Rising Road
- Indirect Consequences
- No Flood Impacts

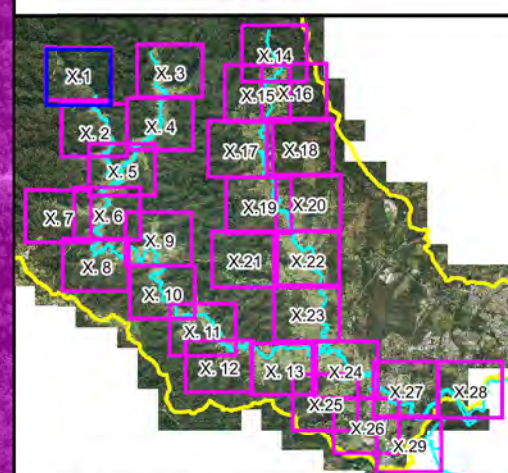
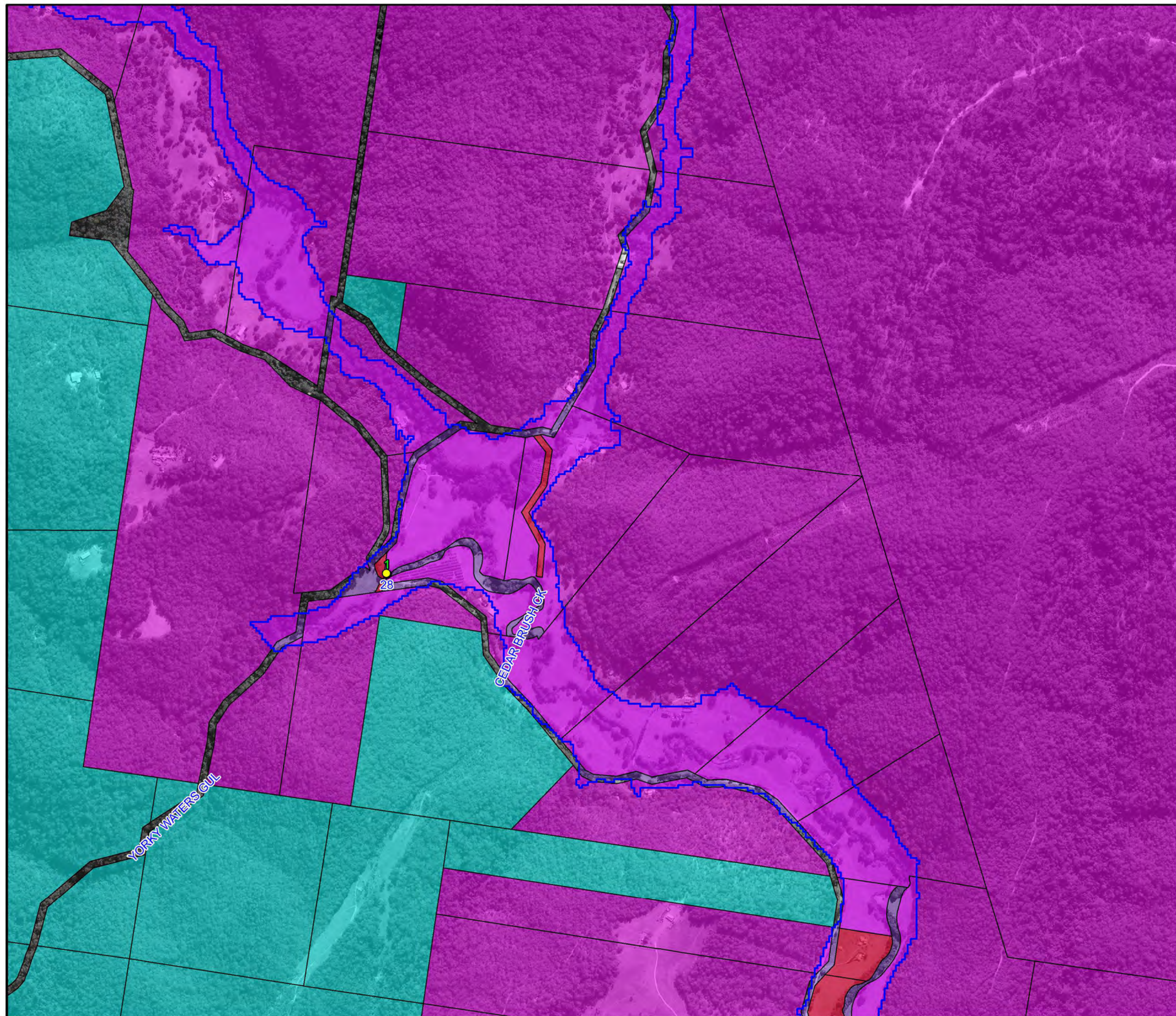
Time of Road First Cut (hours)  
Duration of Inundation (hours)

Notes:  
\* Based on classifications provided in "Technical flood risk management guideline: Flood emergency response classification of the floodplain" (AEMI 2014)



**Figure A7.29:  
Emergency Response  
Classifications for  
the 1% AEP**

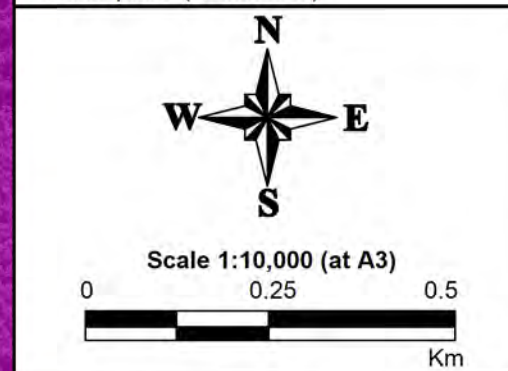





**LEGEND**

- PMF Flood Extent
- Critical Facility
- Emergency Response Classifications\***
- Flooded Isolated Submerged
- Flooded Isolated Elevated
- Flooded Exit Route Overland Escape
- Flooded Exit Route Rising Road
- Indirect Consequences
- No Flood Impacts
- Time of Road First Cut (hours)
- Duration of Inundation (hours)

Notes:  
\* Based on classifications provided in "Technical flood risk management guideline: Flood emergency response classification of the floodplain" (AEMI 2014)

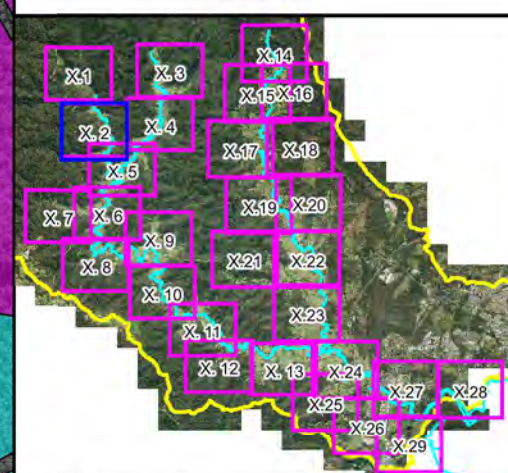
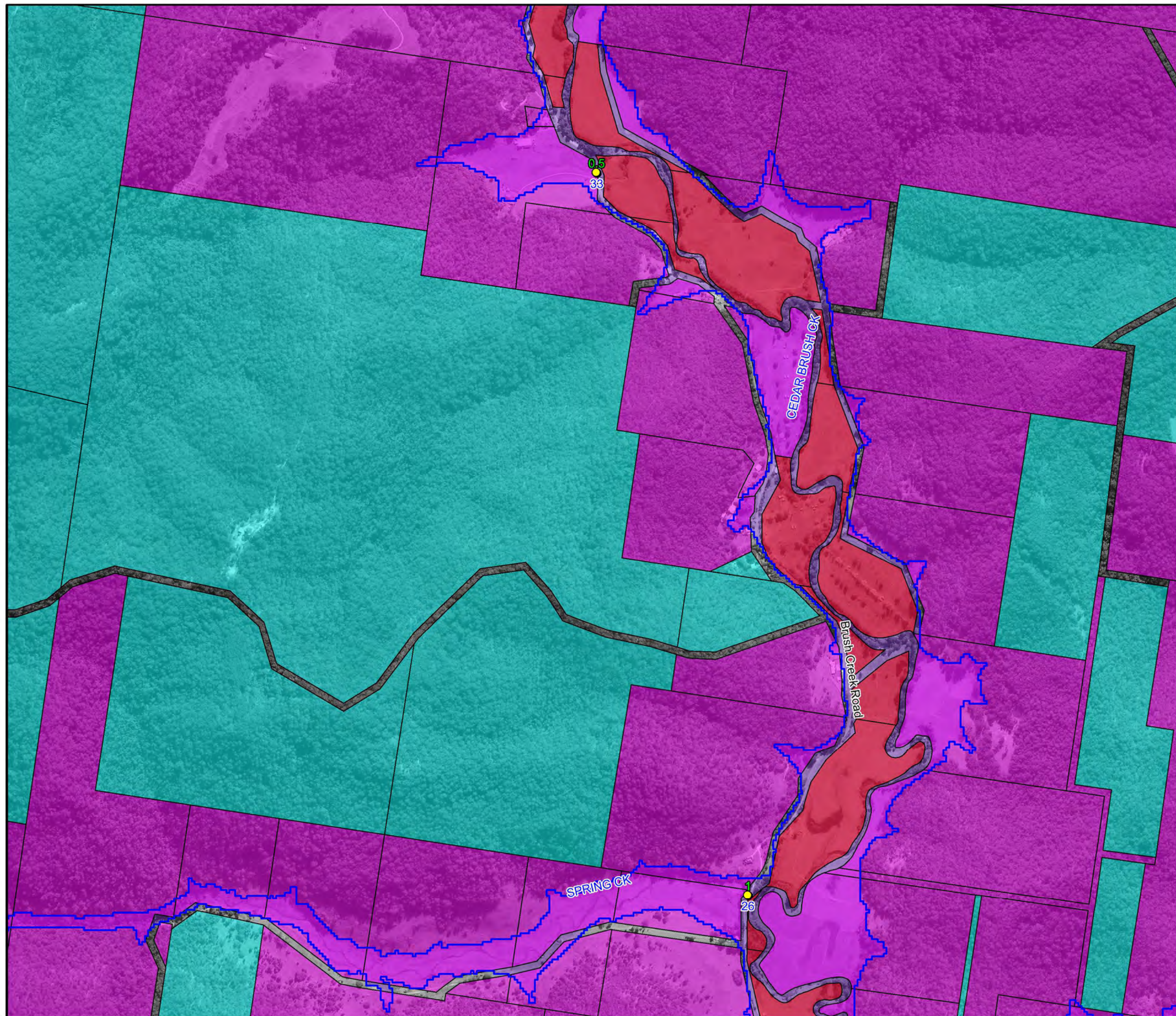


**Figure A8.1:  
Emergency Response  
Classifications for  
the PMF**

Prepared By:  
 **Catchment Simulation Solutions**  
Suite 2.01, 210 George St  
Sydney, NSW 2000

File Name: Fig A8.1 Emergency Response Classifications for the PMF.wor

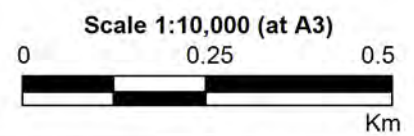
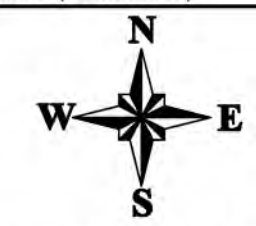





### LEGEND

- PMF Flood Extent
- Critical Facility
- Emergency Response Classifications\***
  - Flooded Isolated Submerged
  - Flooded Isolated Elevated
  - Flooded Exit Route Overland Escape
  - Flooded Exit Route Rising Road
  - Indirect Consequences
  - No Flood Impacts
- Time of Road First Cut (hours)
- Duration of Inundation (hours)

Notes:  
\* Based on classifications provided in "Technical flood risk management guideline: Flood emergency response classification of the floodplain" (AEMI 2014)

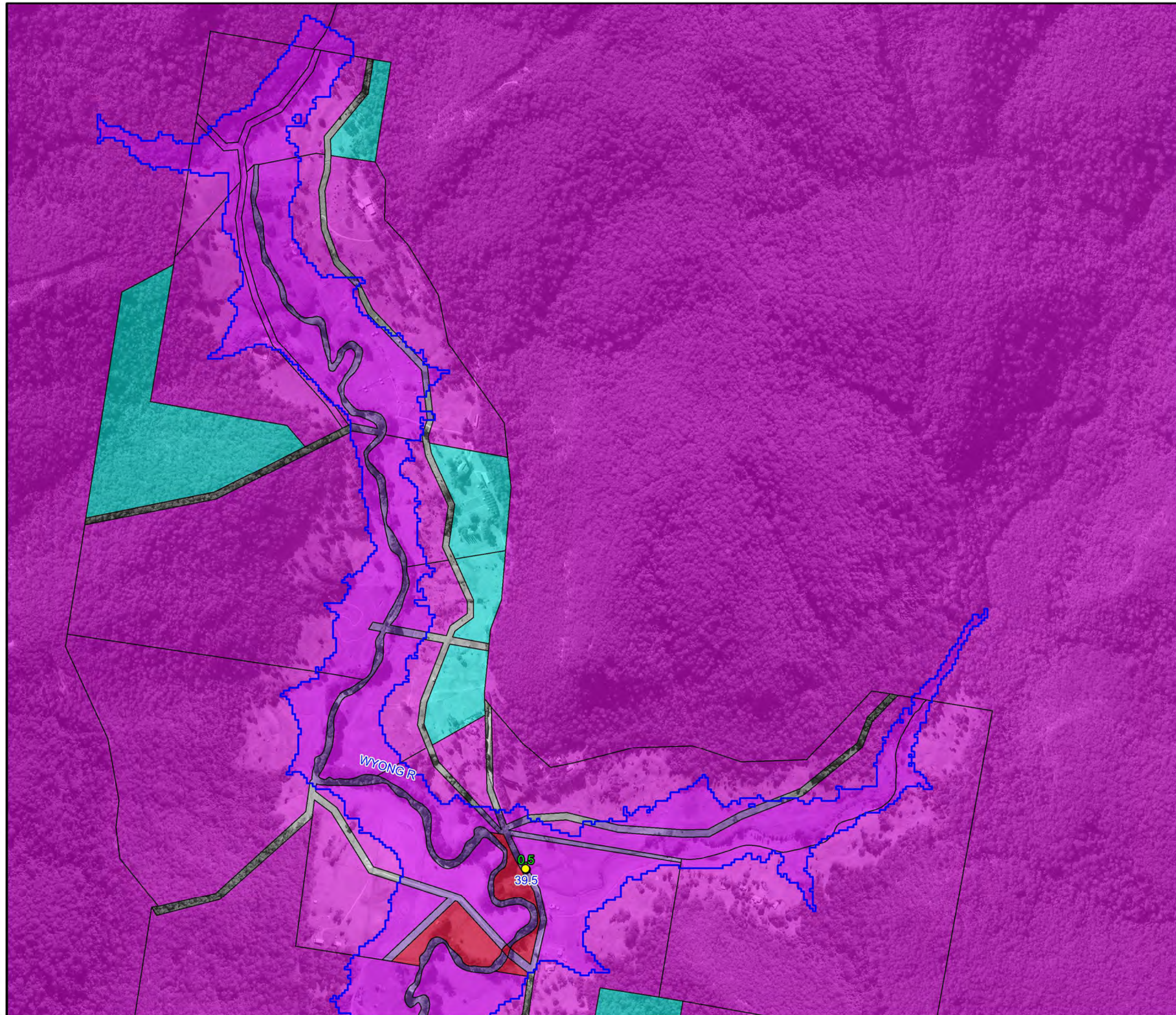


**Figure A8.2:  
Emergency Response  
Classifications for  
the PMF**

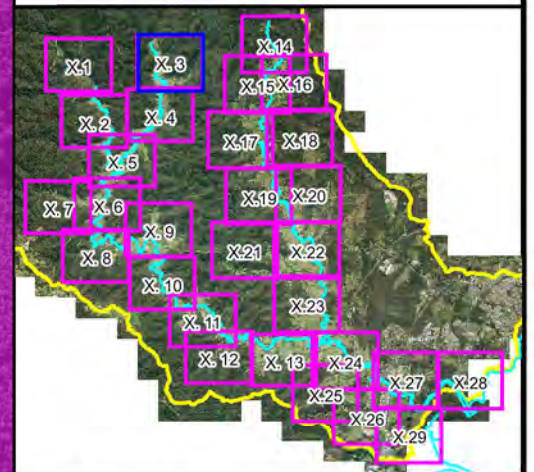
Prepared By:  
 **Catchment Simulation Solutions**  
Suite 2.01, 210 George St  
Sydney, NSW 2000

File Name: Fig A8.2 Emergency Response Classifications for the PMF.wor





Central  
Coast  
Council



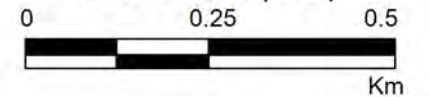
### LEGEND

- PMF Flood Extent
- Critical Facility
- Emergency Response Classifications\***
  - Flooded Isolated Submerged
  - Flooded Isolated Elevated
  - Flooded Exit Route Overland Escape
  - Flooded Exit Route Rising Road
  - Indirect Consequences
  - No Flood Impacts
- Time of Road First Cut (hours)
- Duration of Inundation (hours)

Notes:  
\* Based on classifications provided in  
"Technical flood risk management guideline:  
Flood emergency response classification of  
the floodplain" (AEMI 2014)



Scale 1:10,000 (at A3)

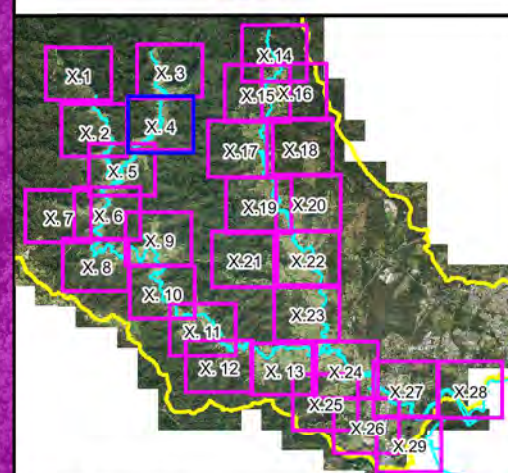
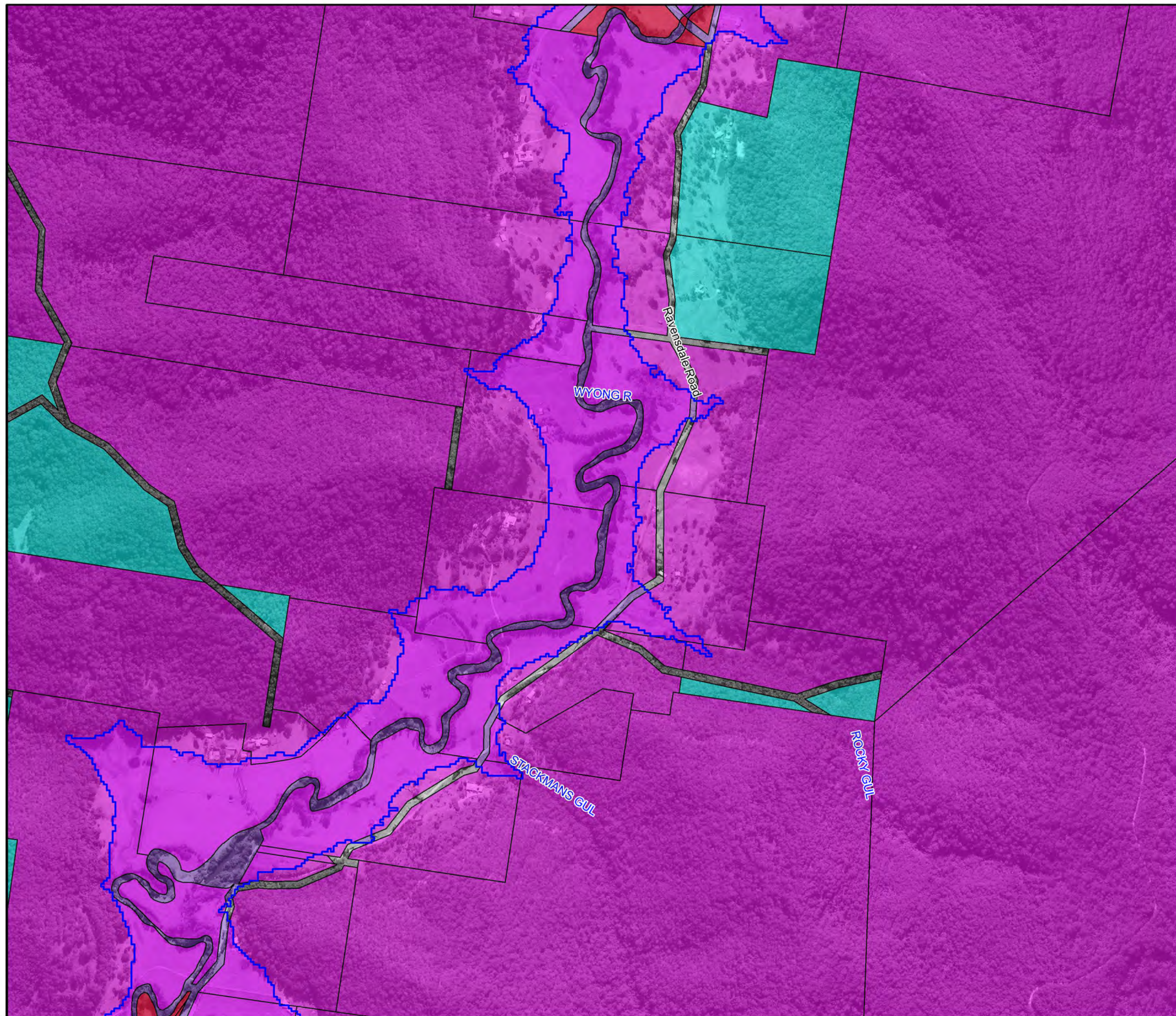


**Figure A8.3:  
Emergency Response  
Classifications for  
the PMF**

Prepared By:  
 **Catchment Simulation Solutions**  
Suite 2.01, 210 George St  
Sydney, NSW 2000

File Name: Fig A8.3 Emergency Response  
Classifications for the PMF.wor

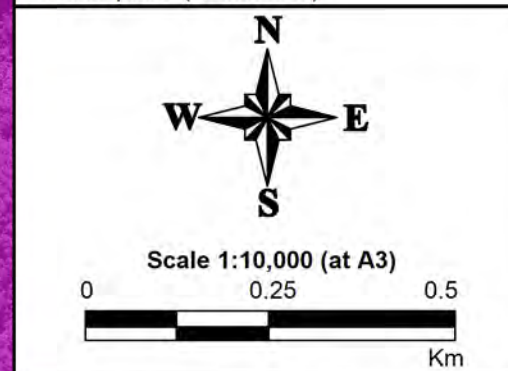




**LEGEND**

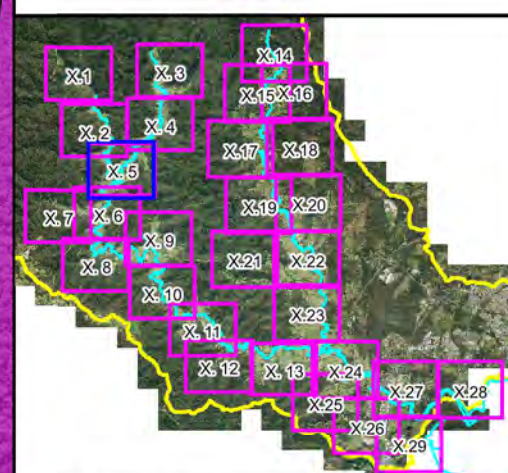
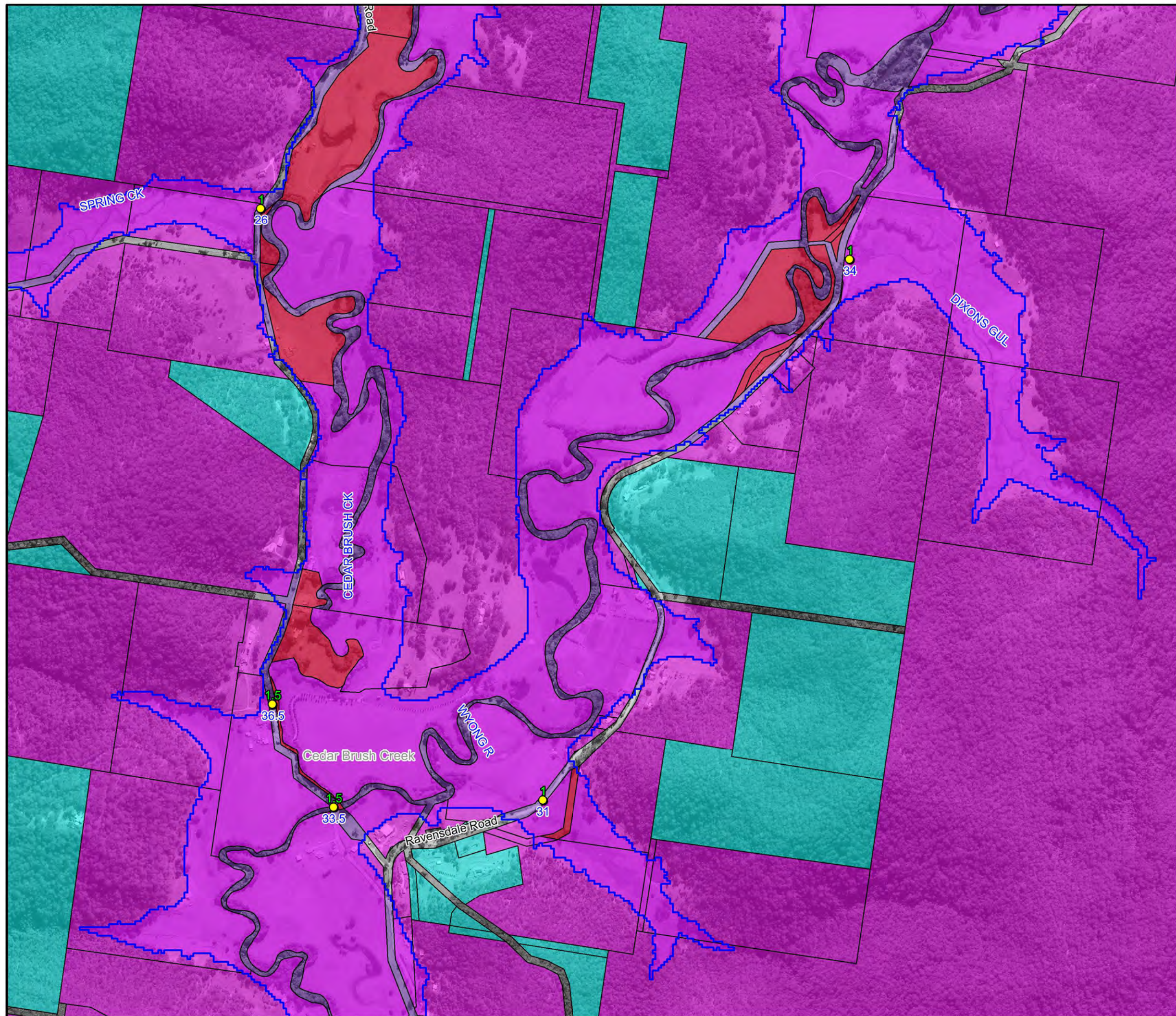
- PMF Flood Extent
- Critical Facility
- Emergency Response Classifications\***
- Flooded Isolated Submerged
- Flooded Isolated Elevated
- Flooded Exit Route Overland Escape
- Flooded Exit Route Rising Road
- Indirect Consequences
- No Flood Impacts
- Time of Road First Cut (hours)
- Duration of Inundation (hours)

Notes:  
\* Based on classifications provided in "Technical flood risk management guideline: Flood emergency response classification of the floodplain" (AEMI 2014)



**Figure A8.4:**  
**Emergency Response**  
**Classifications for**  
**the PMF**

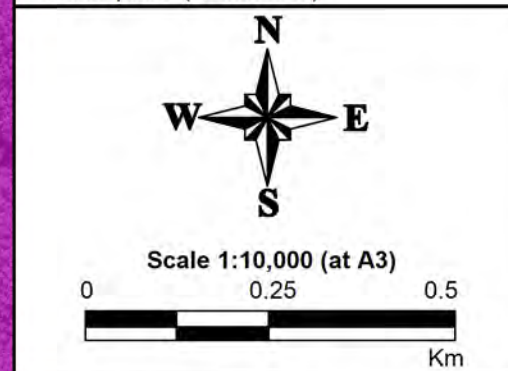





**LEGEND**

- PMF Flood Extent
- Critical Facility
- Emergency Response Classifications\***
  - Flooded Isolated Submerged
  - Flooded Isolated Elevated
  - Flooded Exit Route Overland Escape
  - Flooded Exit Route Rising Road
  - Indirect Consequences
  - No Flood Impacts
- Time of Road First Cut (hours)
- Duration of Inundation (hours)

Notes:  
\* Based on classifications provided in "Technical flood risk management guideline: Flood emergency response classification of the floodplain" (AEMI 2014)

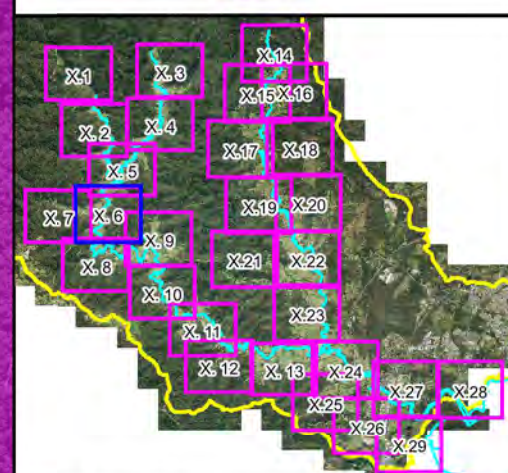
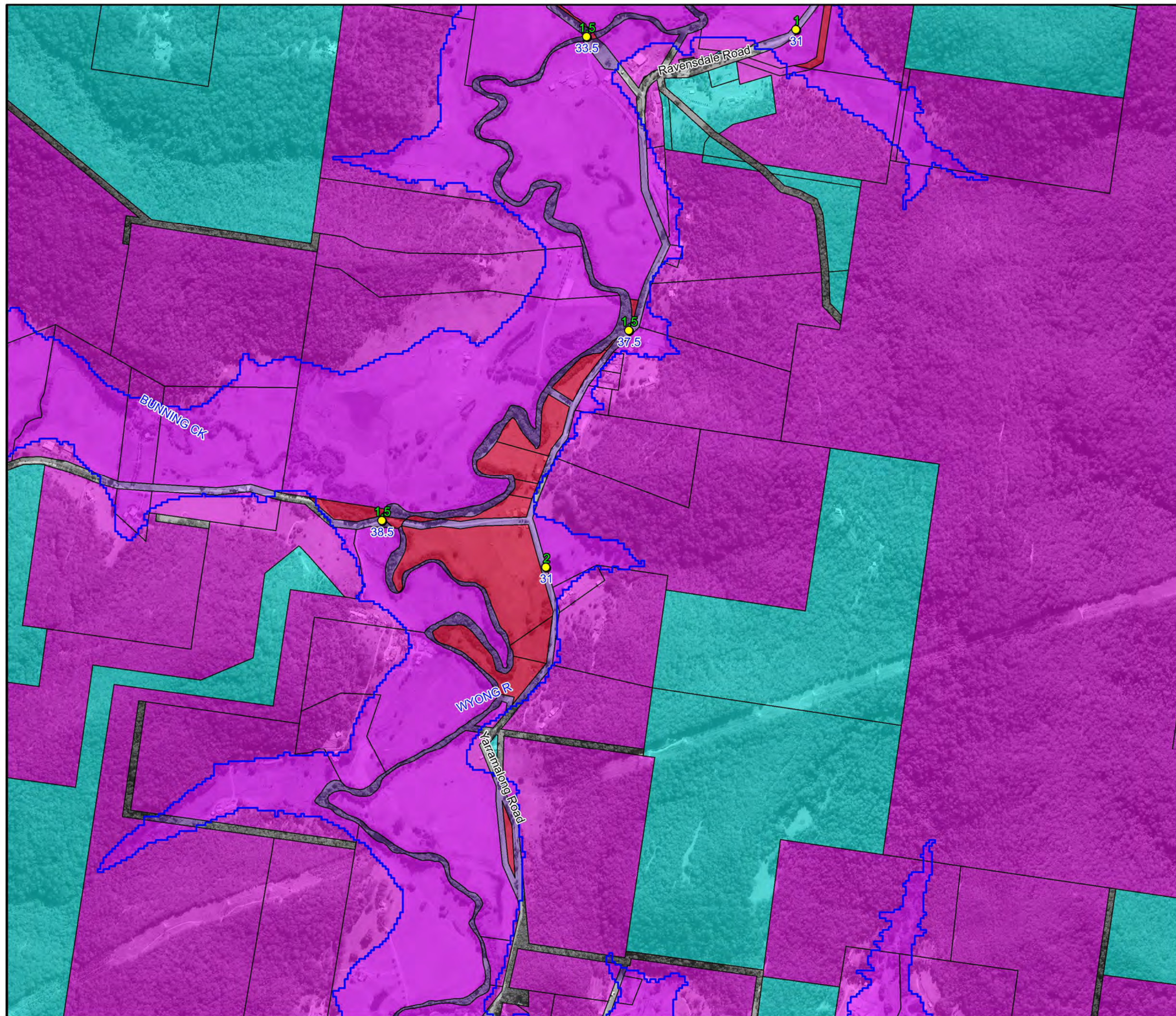


**Figure A8.5:  
Emergency Response  
Classifications for  
the PMF**

Prepared By:  
 **Catchment Simulation Solutions**  
Suite 2.01, 210 George St  
Sydney, NSW 2000

File Name: Fig A8.5 Emergency Response Classifications for the PMF.wor

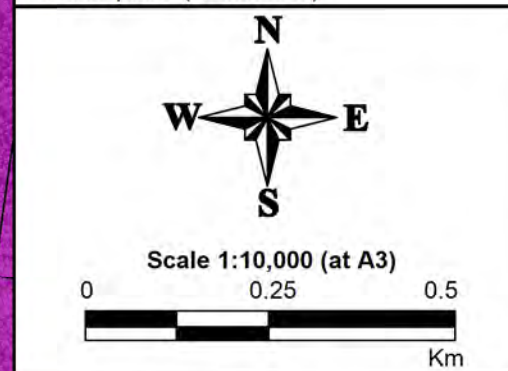




**LEGEND**

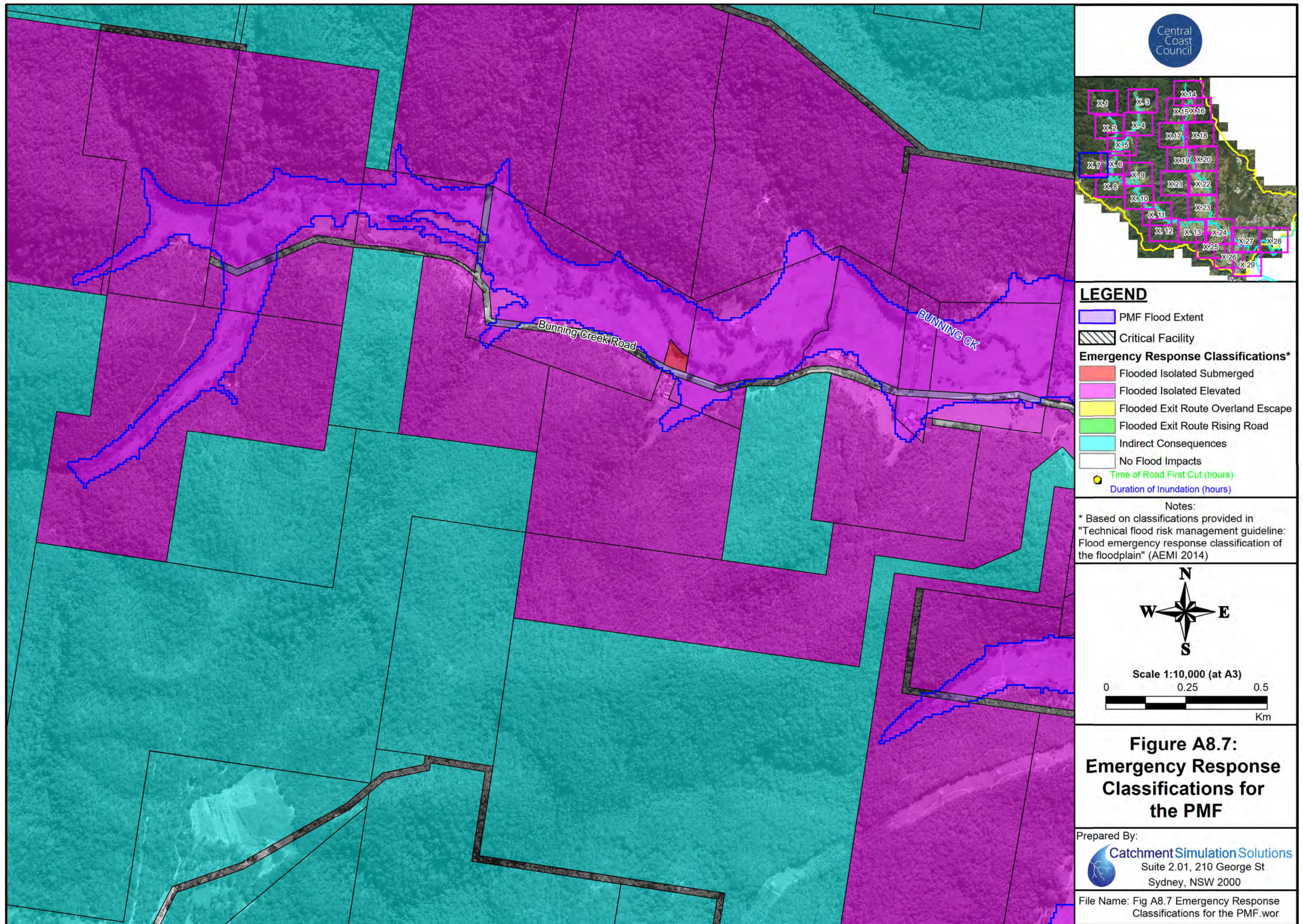
- PMF Flood Extent
- Critical Facility
- Emergency Response Classifications\***
  - Flooded Isolated Submerged
  - Flooded Isolated Elevated
  - Flooded Exit Route Overland Escape
  - Flooded Exit Route Rising Road
  - Indirect Consequences
  - No Flood Impacts
- Time of Road First Cut (hours)
- Duration of Inundation (hours)

Notes:  
\* Based on classifications provided in "Technical flood risk management guideline: Flood emergency response classification of the floodplain" (AEMI 2014)

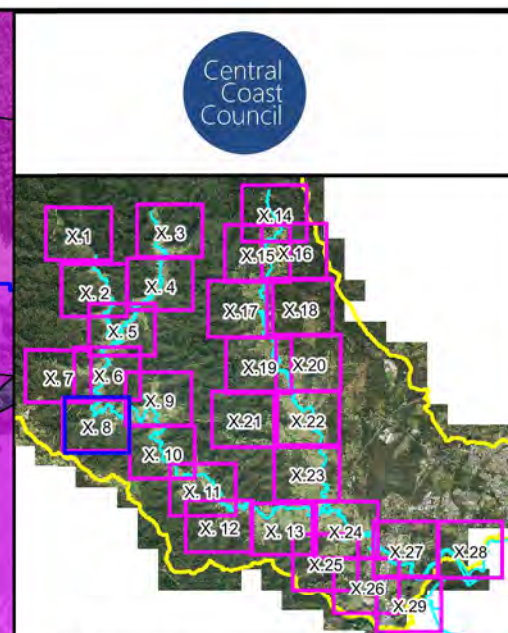
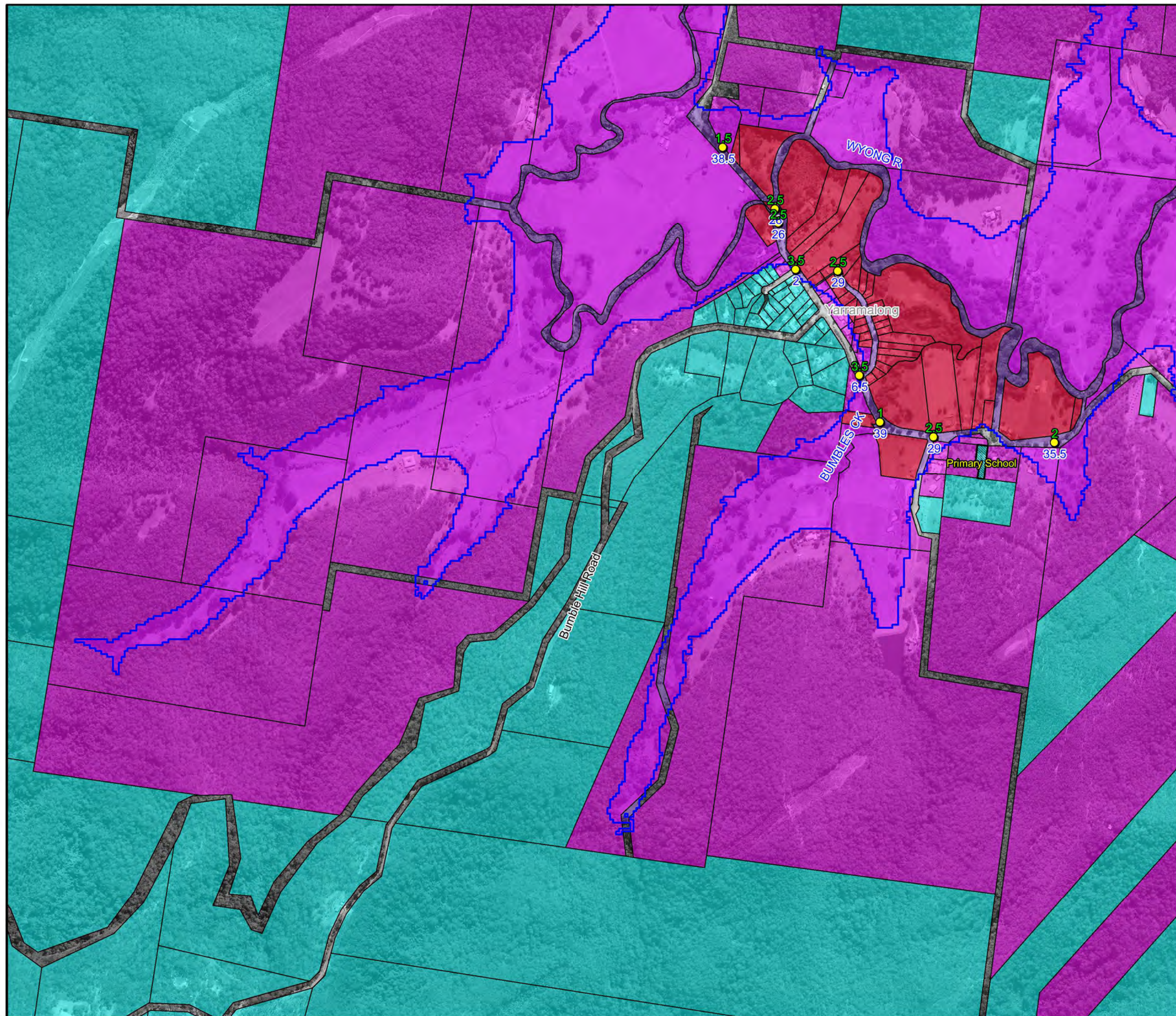


**Figure A8.6:  
Emergency Response  
Classifications for  
the PMF**





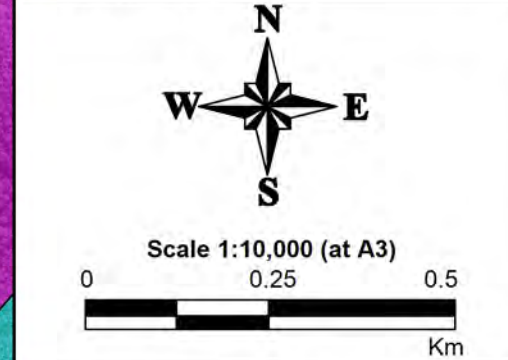




**LEGEND**

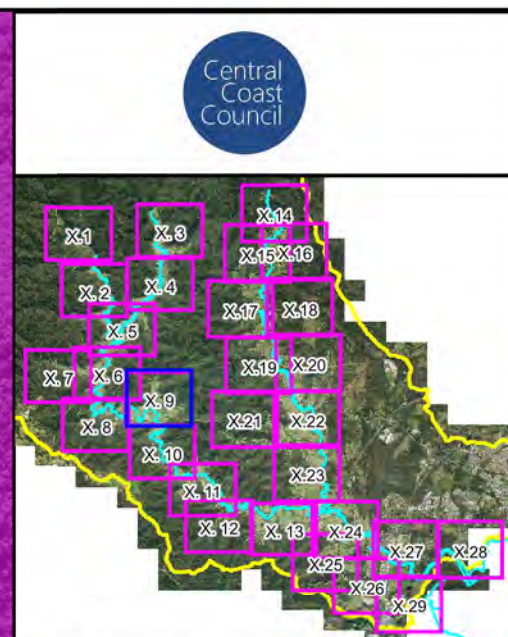
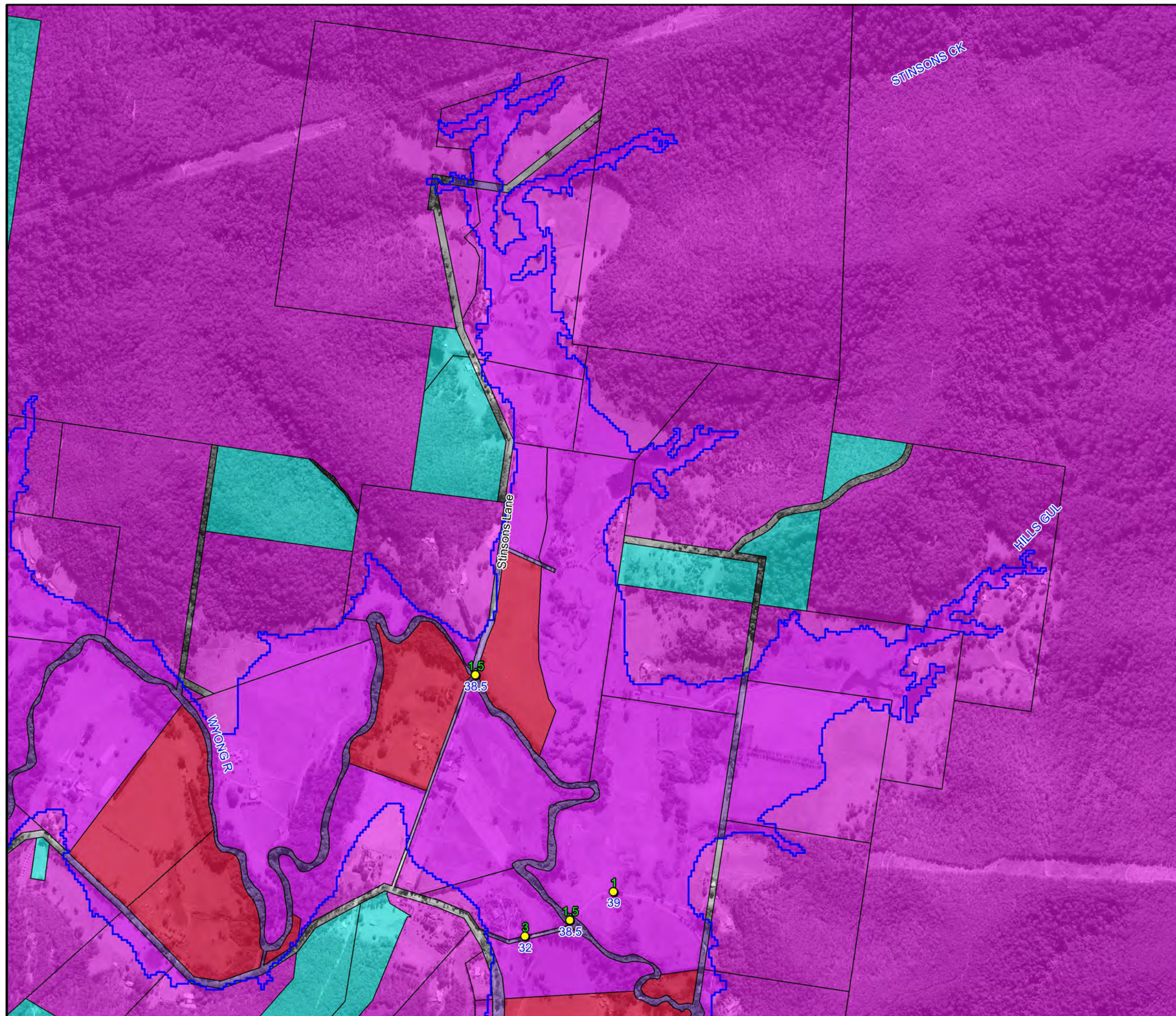
- PMF Flood Extent
- Critical Facility
- Emergency Response Classifications\***
  - Flooded Isolated Submerged
  - Flooded Isolated Elevated
  - Flooded Exit Route Overland Escape
  - Flooded Exit Route Rising Road
  - Indirect Consequences
  - No Flood Impacts
- Time of Road First Cut (hours)
- Duration of Inundation (hours)

Notes:  
\* Based on classifications provided in "Technical flood risk management guideline: Flood emergency response classification of the floodplain" (AEMI 2014)



**Figure A8.8:  
Emergency Response  
Classifications for  
the PMF**





**LEGEND**

PMF Flood Extent

Critical Facility

**Emergency Response Classifications\***

Flooded Isolated Submerged

Flooded Isolated Elevated

Flooded Exit Route Overland Escape

Flooded Exit Route Rising Road

Indirect Consequences

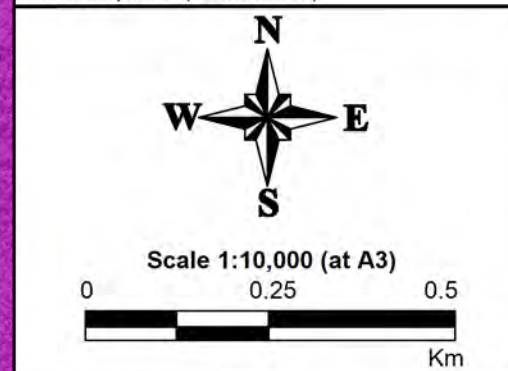
No Flood Impacts

Time of Road First Cut (hours)

Duration of Inundation (hours)

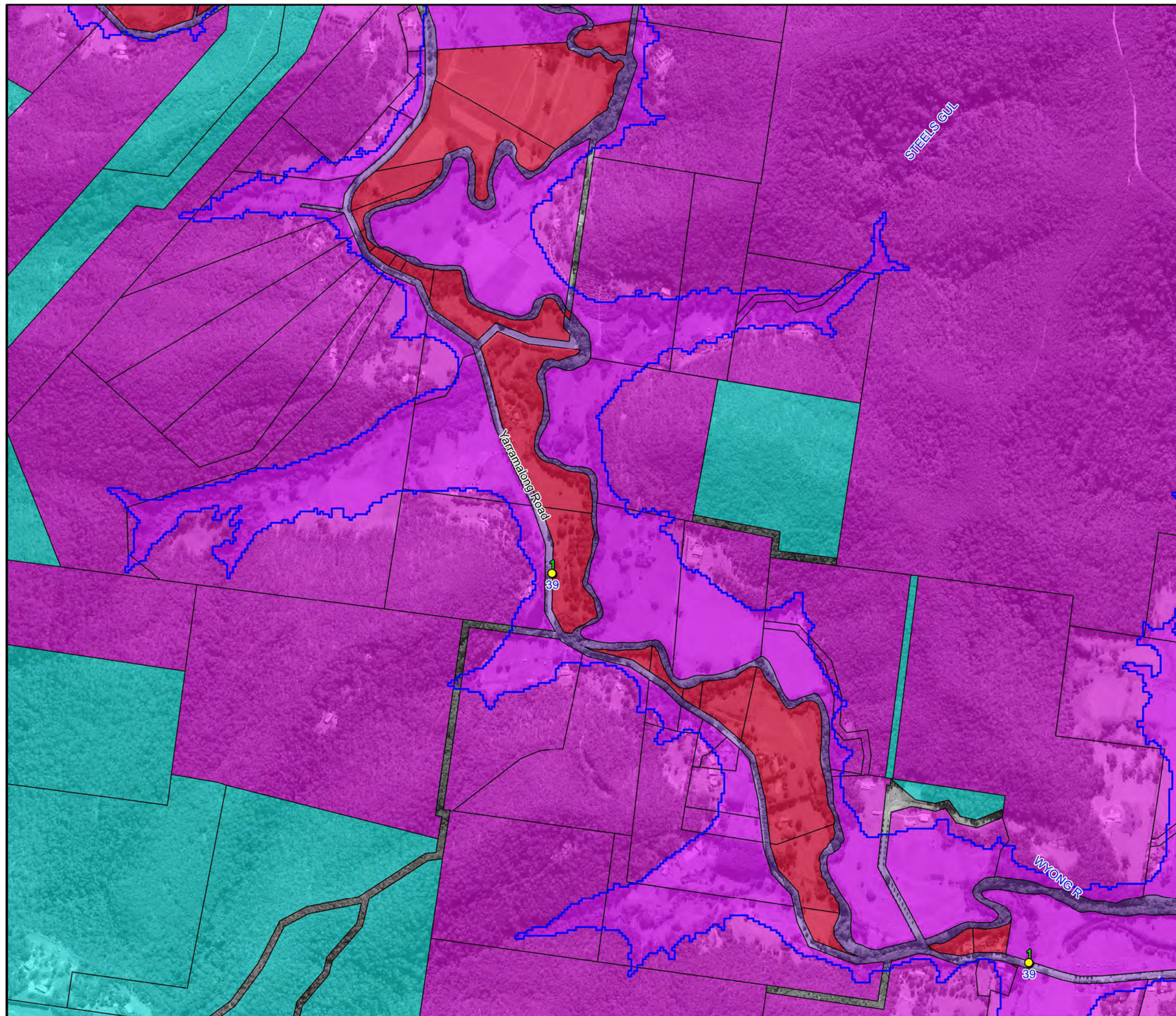
Notes:

\* Based on classifications provided in "Technical flood risk management guideline: Flood emergency response classification of the floodplain" (AEMI 2014)

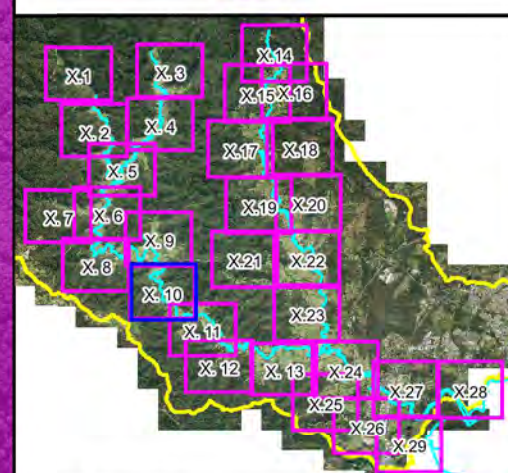


**Figure A8.9:  
Emergency Response  
Classifications for  
the PMF**





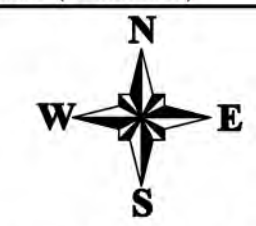
Central Coast Council



### LEGEND

- PMF Flood Extent
- Critical Facility
- Emergency Response Classifications\***
  - Flooded Isolated Submerged
  - Flooded Isolated Elevated
  - Flooded Exit Route Overland Escape
  - Flooded Exit Route Rising Road
  - Indirect Consequences
  - No Flood Impacts
- Time of Road First Cut (hours)
- Duration of Inundation (hours)

Notes:  
\* Based on classifications provided in "Technical flood risk management guideline: Flood emergency response classification of the floodplain" (AEMI 2014)



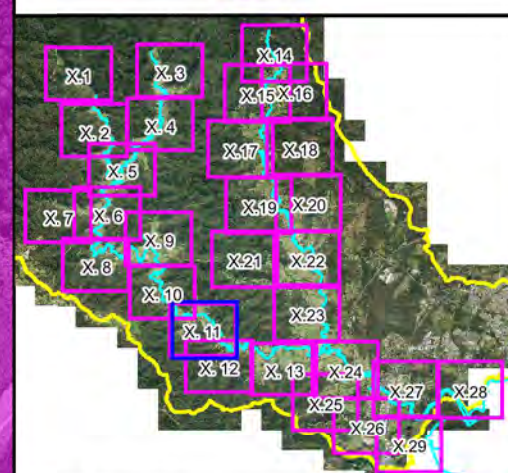
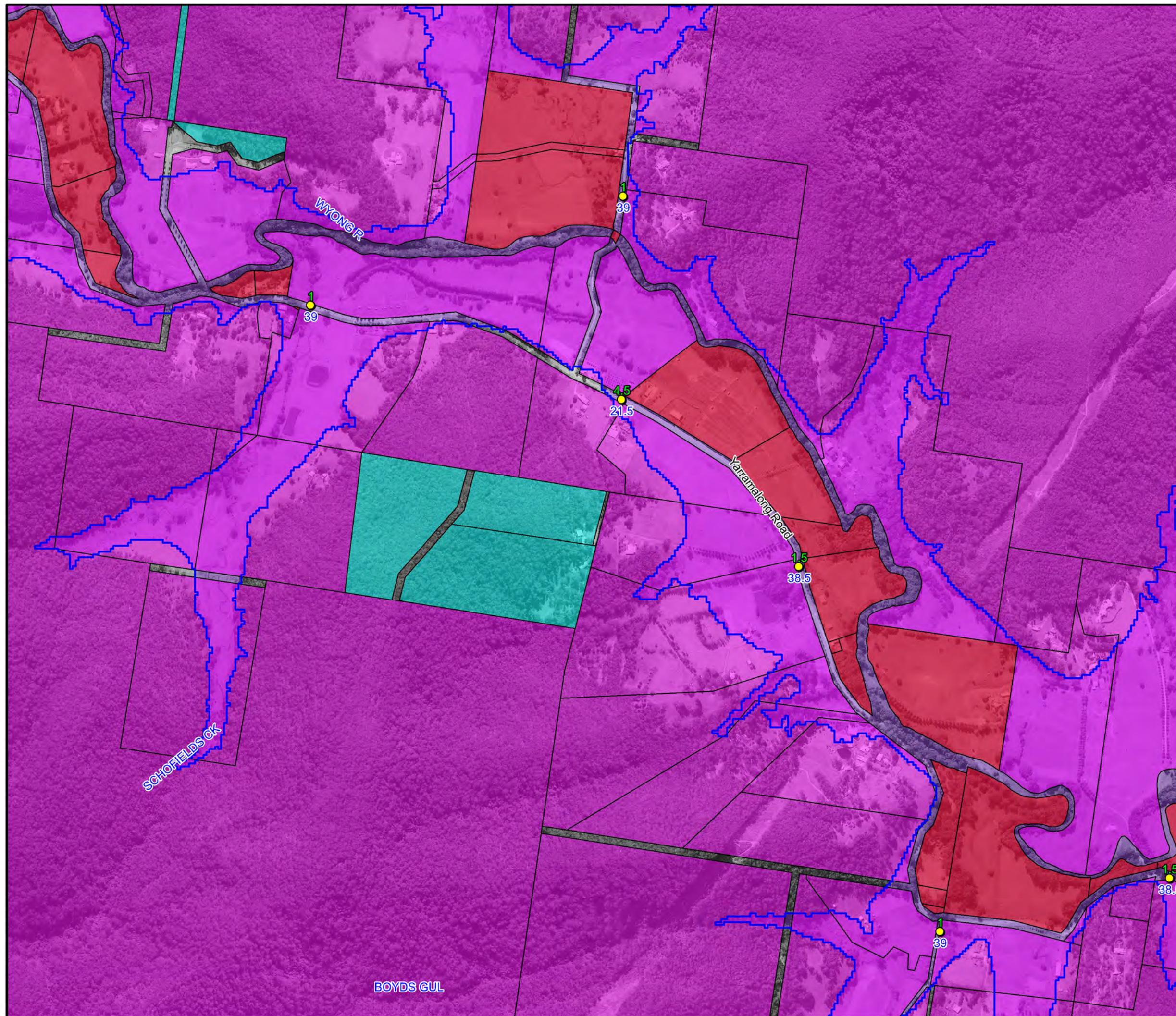
Scale 1:10,000 (at A3)  
0 0.25 0.5  
Km

**Figure A8.10:  
Emergency Response  
Classifications for  
the PMF**

Prepared By:  
**Catchment Simulation Solutions**  
Suite 2.01, 210 George St  
Sydney, NSW 2000

File Name: Fig A8.10 Emergency Response Classifications for the PMF.wor





**LEGEND**

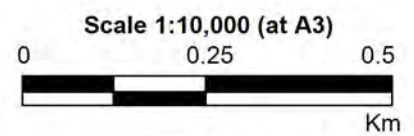
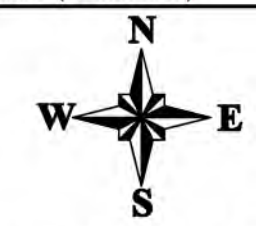
- PMF Flood Extent
- Critical Facility

**Emergency Response Classifications\***

- Flooded Isolated Submerged
- Flooded Isolated Elevated
- Flooded Exit Route Overland Escape
- Flooded Exit Route Rising Road
- Indirect Consequences
- No Flood Impacts

Time of Road First Cut (hours)  
Duration of Inundation (hours)

Notes:  
\* Based on classifications provided in "Technical flood risk management guideline: Flood emergency response classification of the floodplain" (AEMI 2014)

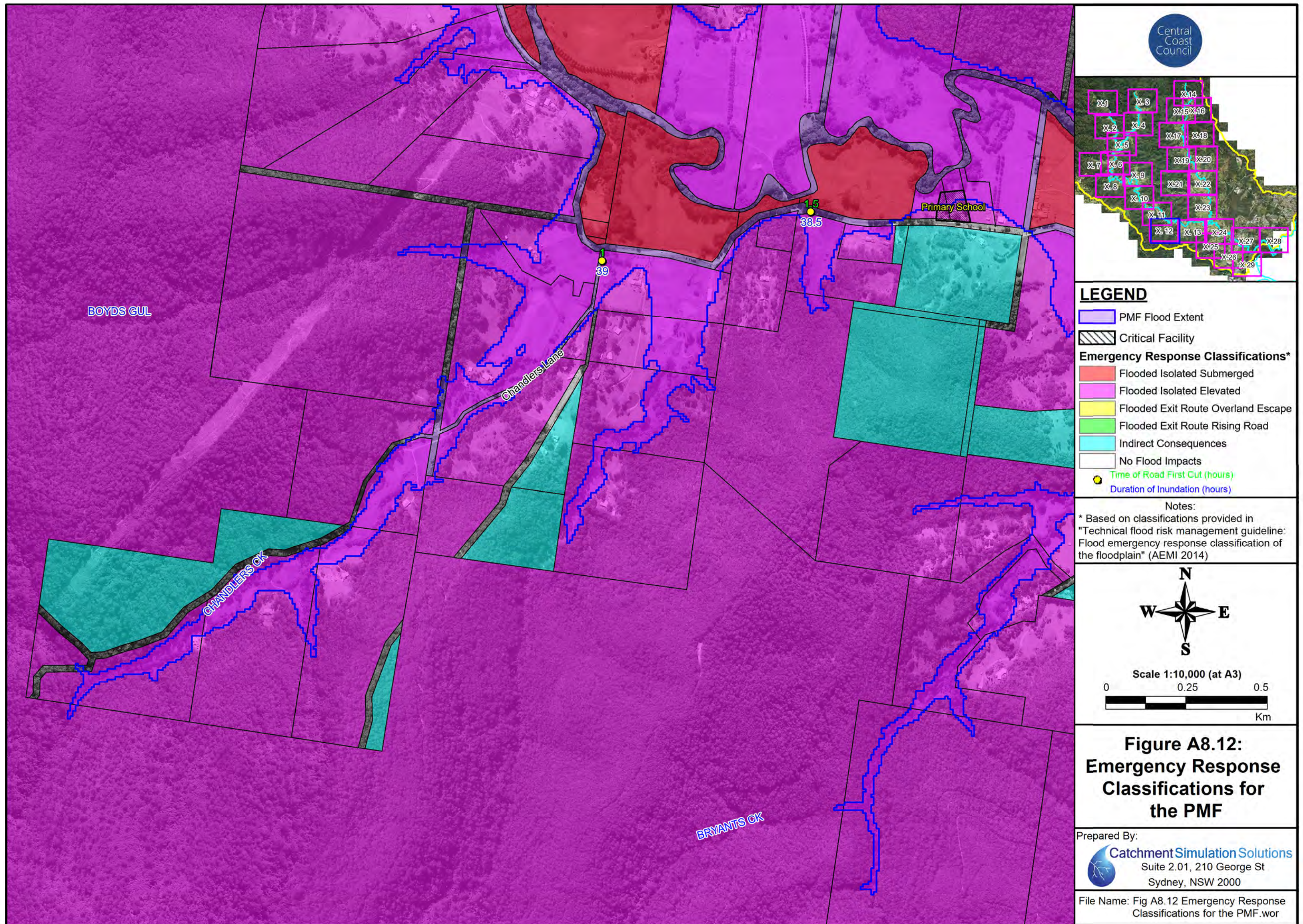


**Figure A8.11:  
Emergency Response  
Classifications for  
the PMF**

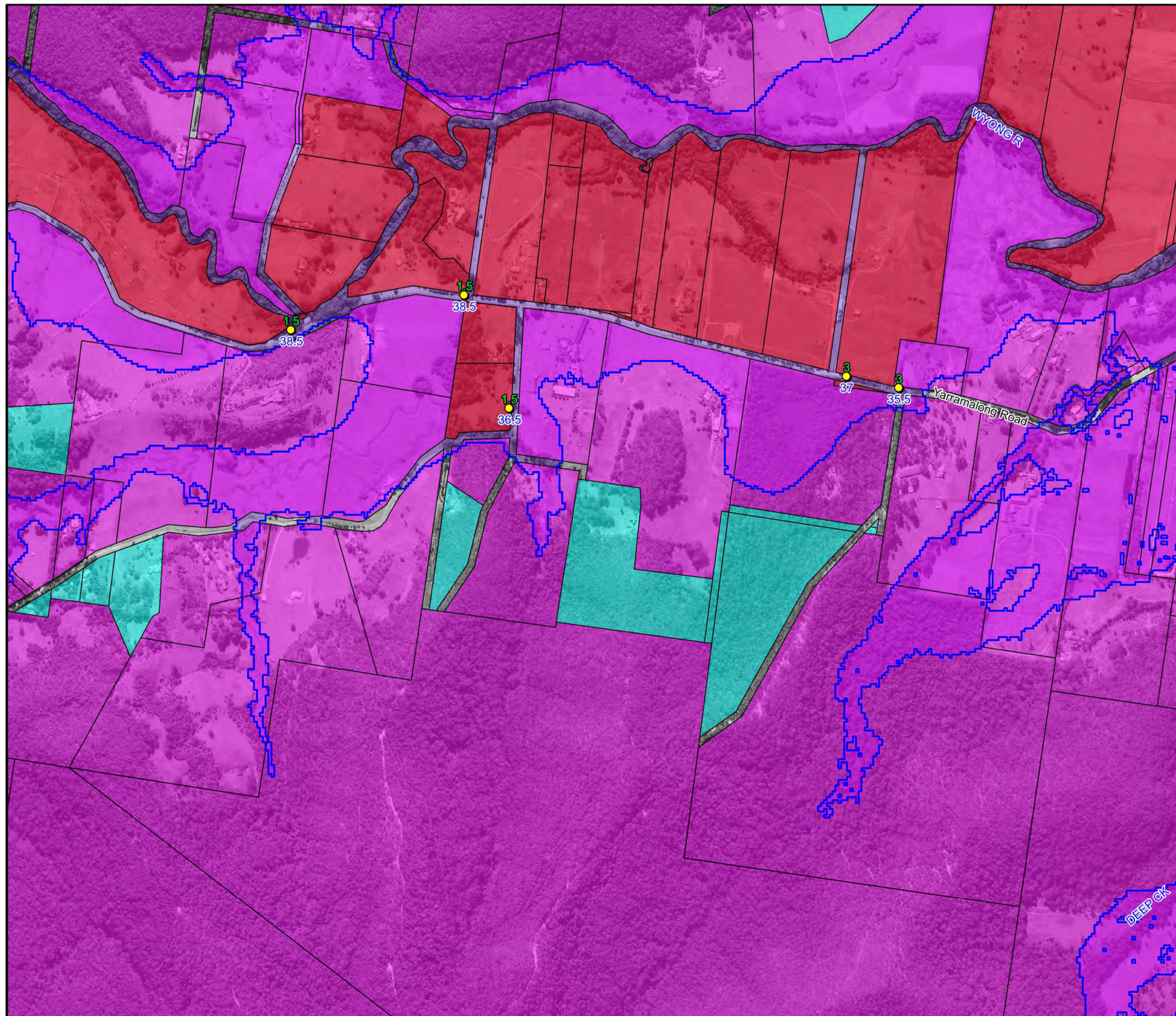
Prepared By:  
**Catchment Simulation Solutions**  
Suite 2.01, 210 George St  
Sydney, NSW 2000

File Name: Fig A8.11 Emergency Response Classifications for the PMF.wor

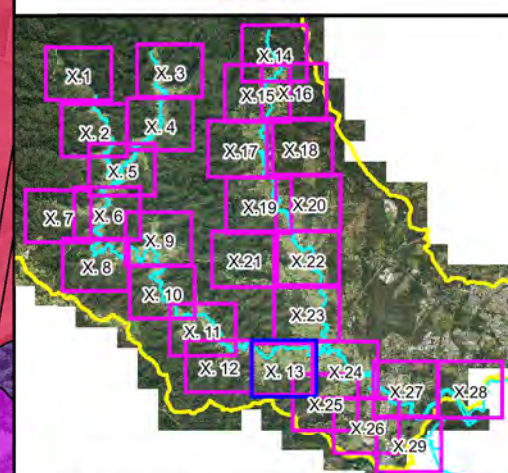








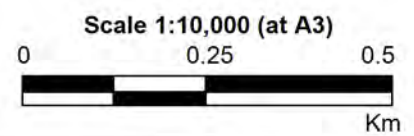
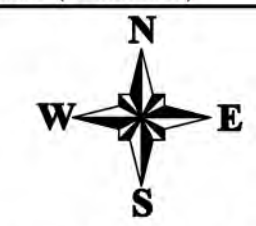
Central Coast Council



### LEGEND

- PMF Flood Extent
- Critical Facility
- Emergency Response Classifications\***
  - Flooded Isolated Submerged
  - Flooded Isolated Elevated
  - Flooded Exit Route Overland Escape
  - Flooded Exit Route Rising Road
  - Indirect Consequences
  - No Flood Impacts
- Time of Road First Cut (hours)
- Duration of Inundation (hours)

Notes:  
\* Based on classifications provided in "Technical flood risk management guideline: Flood emergency response classification of the floodplain" (AEMI 2014)

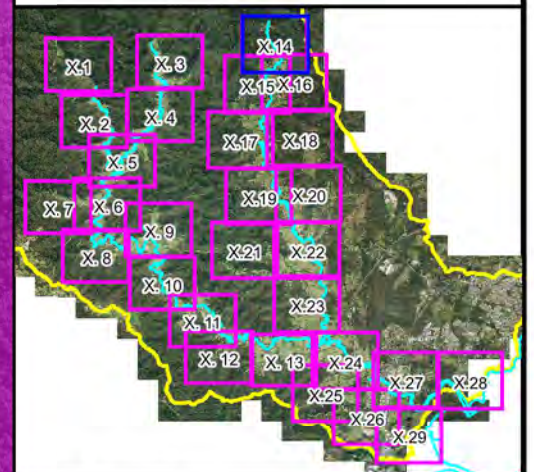
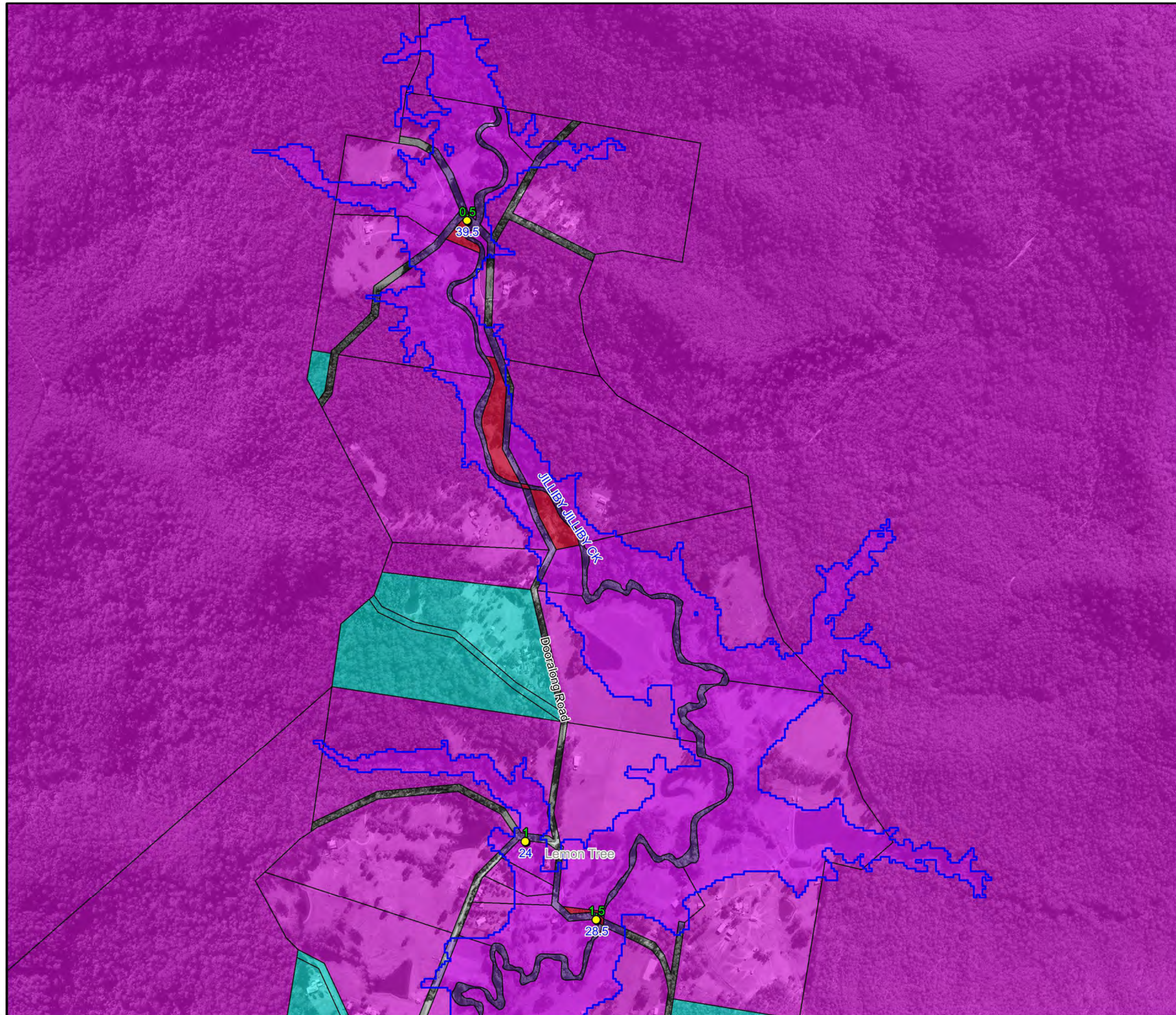


**Figure A8.13:  
Emergency Response  
Classifications for  
the PMF**

Prepared By:  
**Catchment Simulation Solutions**  
Suite 2.01, 210 George St  
Sydney, NSW 2000

File Name: Fig A8.13 Emergency Response Classifications for the PMF.wor

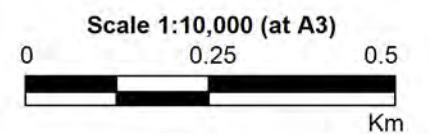




### LEGEND

- PMF Flood Extent
- Critical Facility
- Emergency Response Classifications\***
  - Flooded Isolated Submerged
  - Flooded Isolated Elevated
  - Flooded Exit Route Overland Escape
  - Flooded Exit Route Rising Road
  - Indirect Consequences
  - No Flood Impacts
- Time of Road First Cut (hours)
- Duration of Inundation (hours)

Notes:  
\* Based on classifications provided in "Technical flood risk management guideline: Flood emergency response classification of the floodplain" (AEMI 2014)

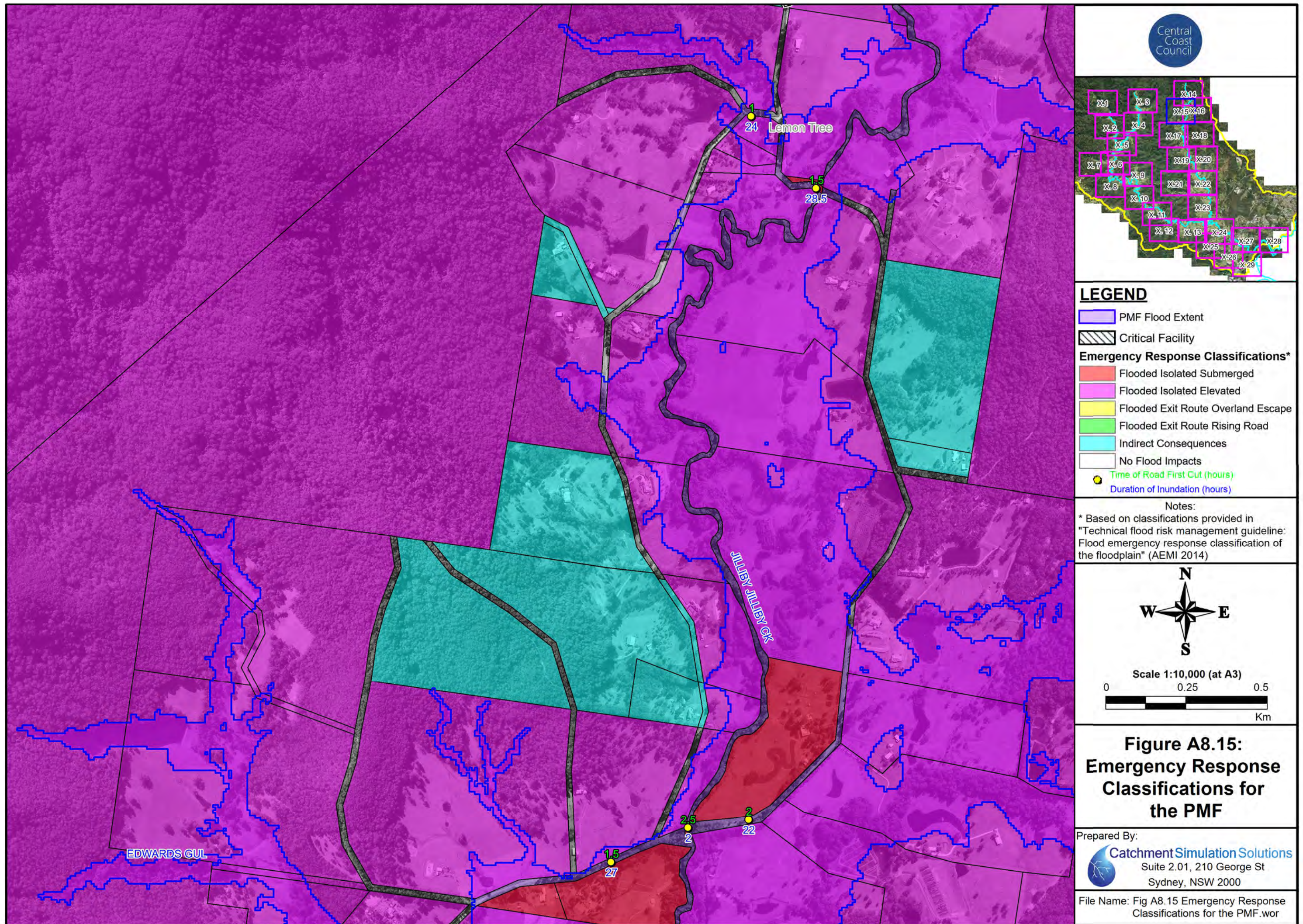


**Figure A8.14:**  
**Emergency Response**  
**Classifications for**  
**the PMF**

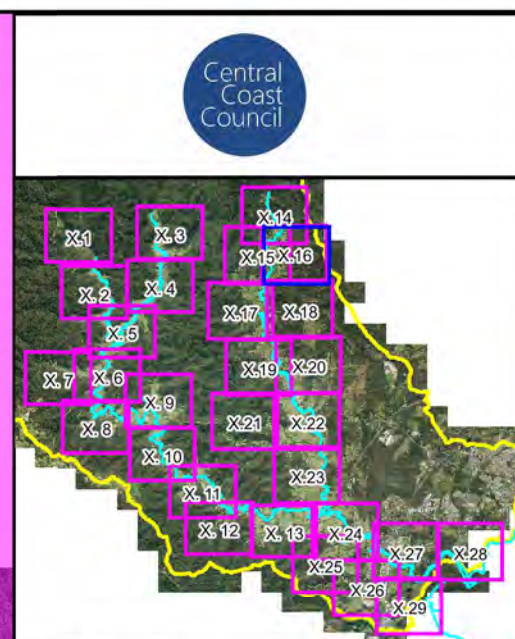
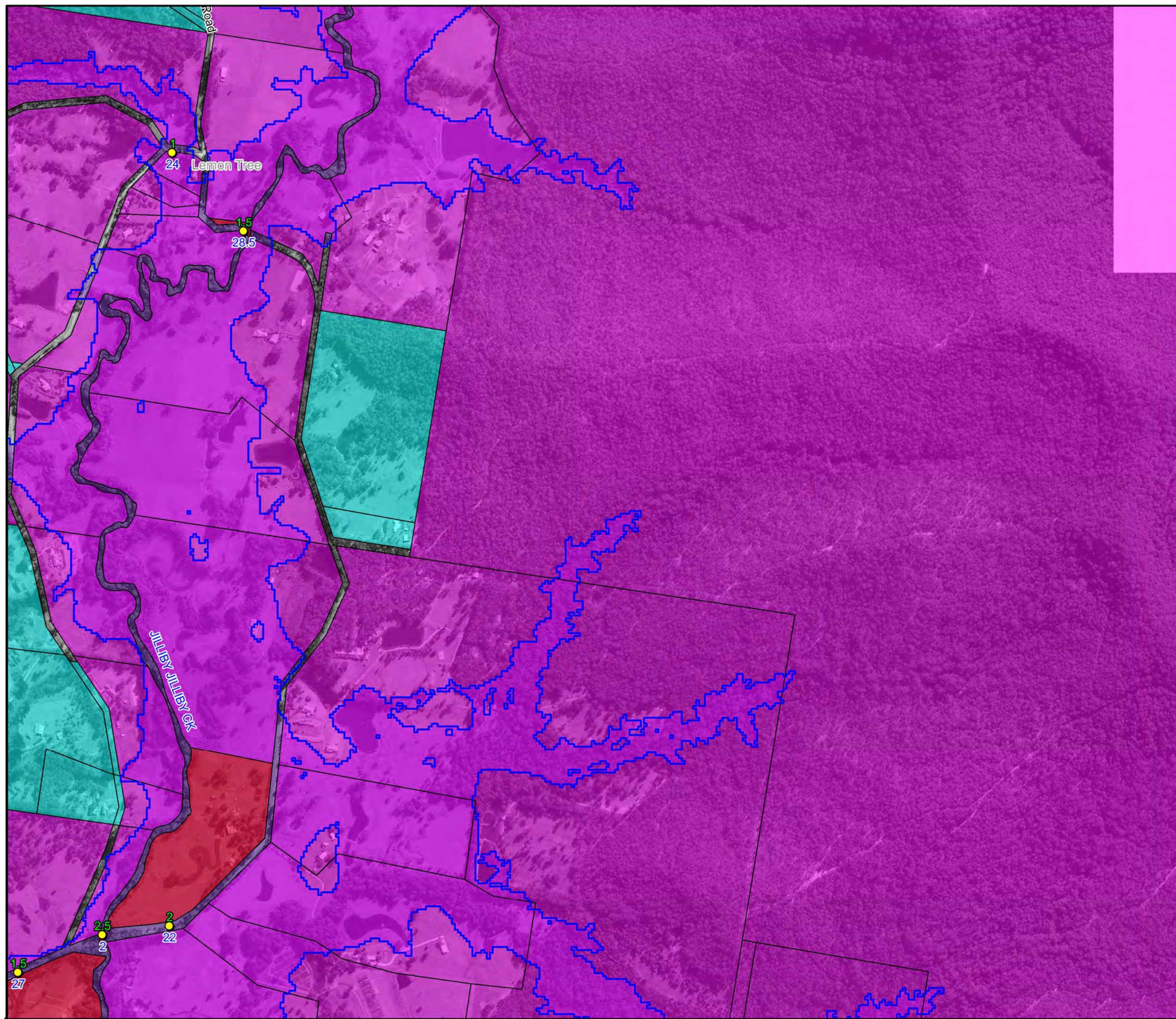
Prepared By:  
 **Catchment Simulation Solutions**  
Suite 2.01, 210 George St  
Sydney, NSW 2000

File Name: Fig A8.14 Emergency Response Classifications for the PMF.wor





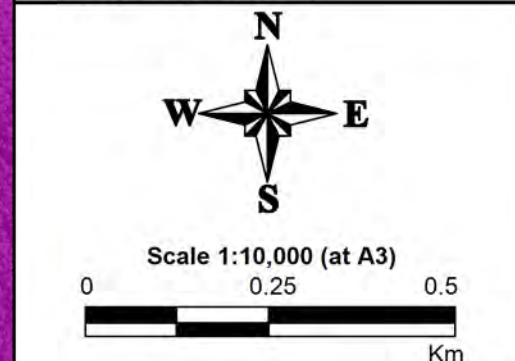




**LEGEND**

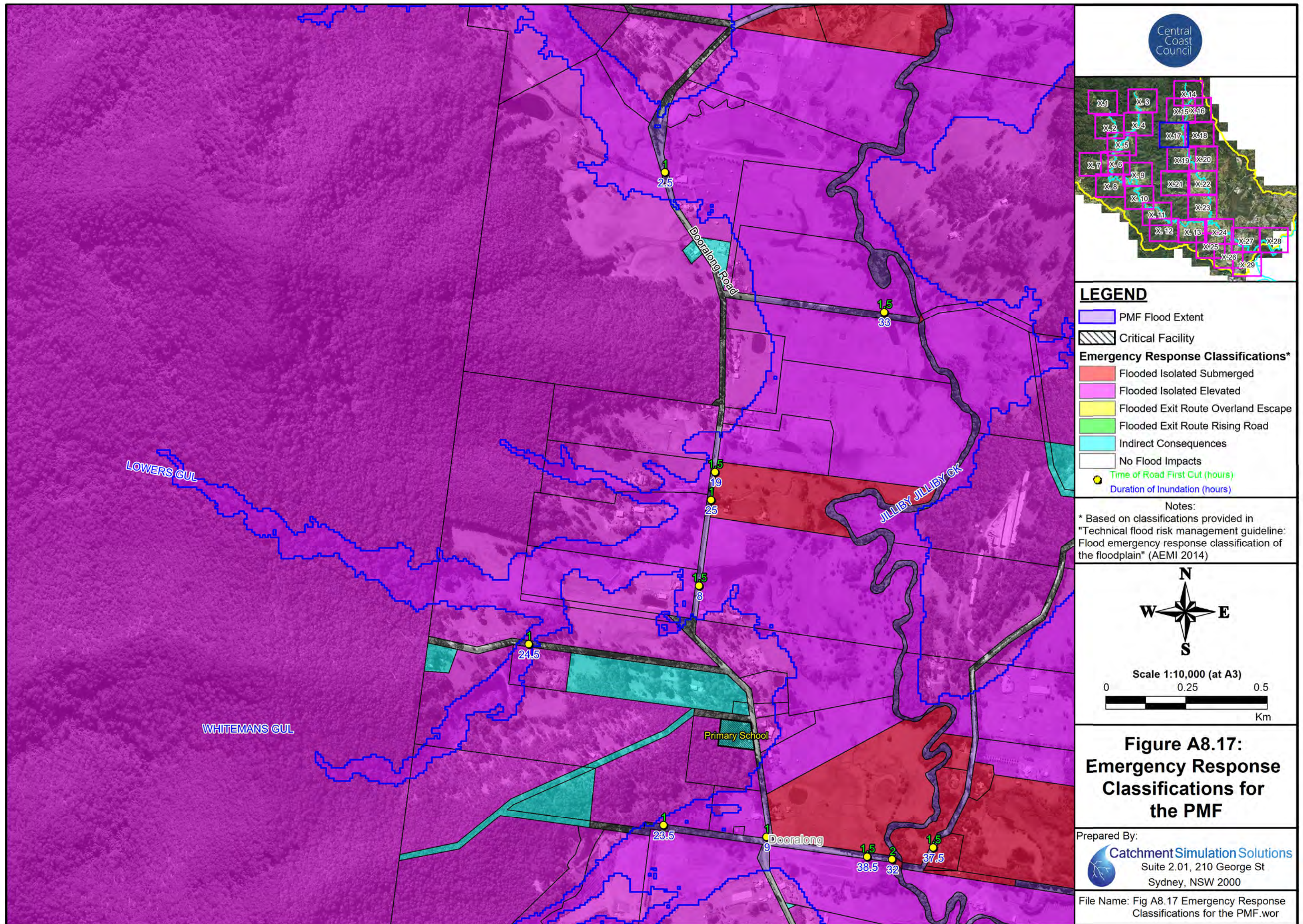
- PMF Flood Extent
- Critical Facility
- Emergency Response Classifications\***
  - Flooded Isolated Submerged
  - Flooded Isolated Elevated
  - Flooded Exit Route Overland Escape
  - Flooded Exit Route Rising Road
  - Indirect Consequences
  - No Flood Impacts
- Time of Road First Cut (hours)
- Duration of Inundation (hours)

Notes:  
\* Based on classifications provided in "Technical flood risk management guideline: Flood emergency response classification of the floodplain" (AEMI 2014)

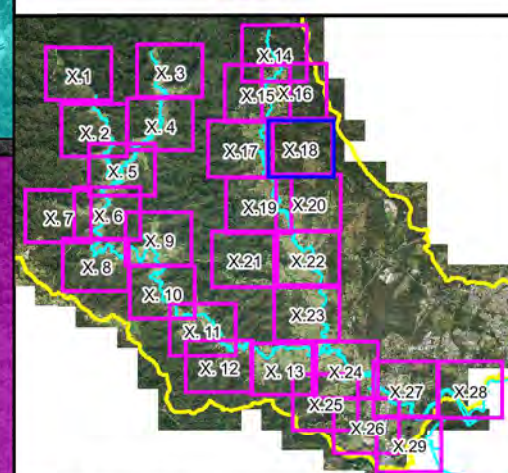
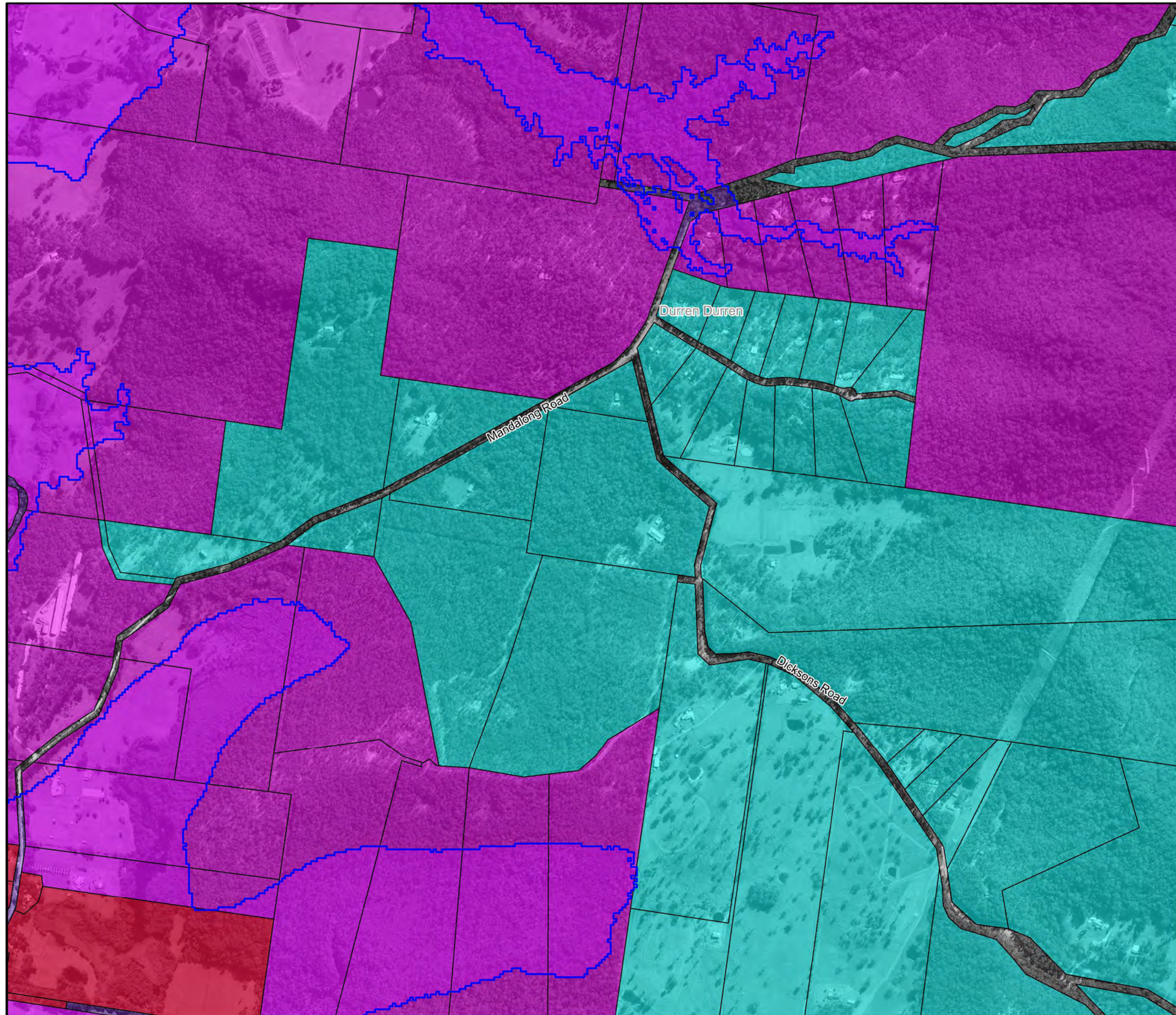


**Figure A8.16:  
Emergency Response  
Classifications for  
the PMF**





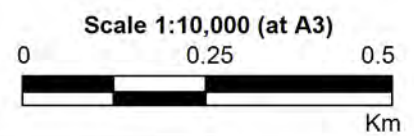
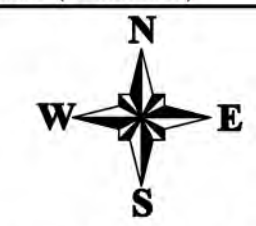




### LEGEND

- PMF Flood Extent
- Critical Facility
- Emergency Response Classifications\***
  - Flooded Isolated Submerged
  - Flooded Isolated Elevated
  - Flooded Exit Route Overland Escape
  - Flooded Exit Route Rising Road
  - Indirect Consequences
  - No Flood Impacts
- Time of Road First Cut (hours)
- Duration of Inundation (hours)

Notes:  
\* Based on classifications provided in "Technical flood risk management guideline: Flood emergency response classification of the floodplain" (AEMI 2014)

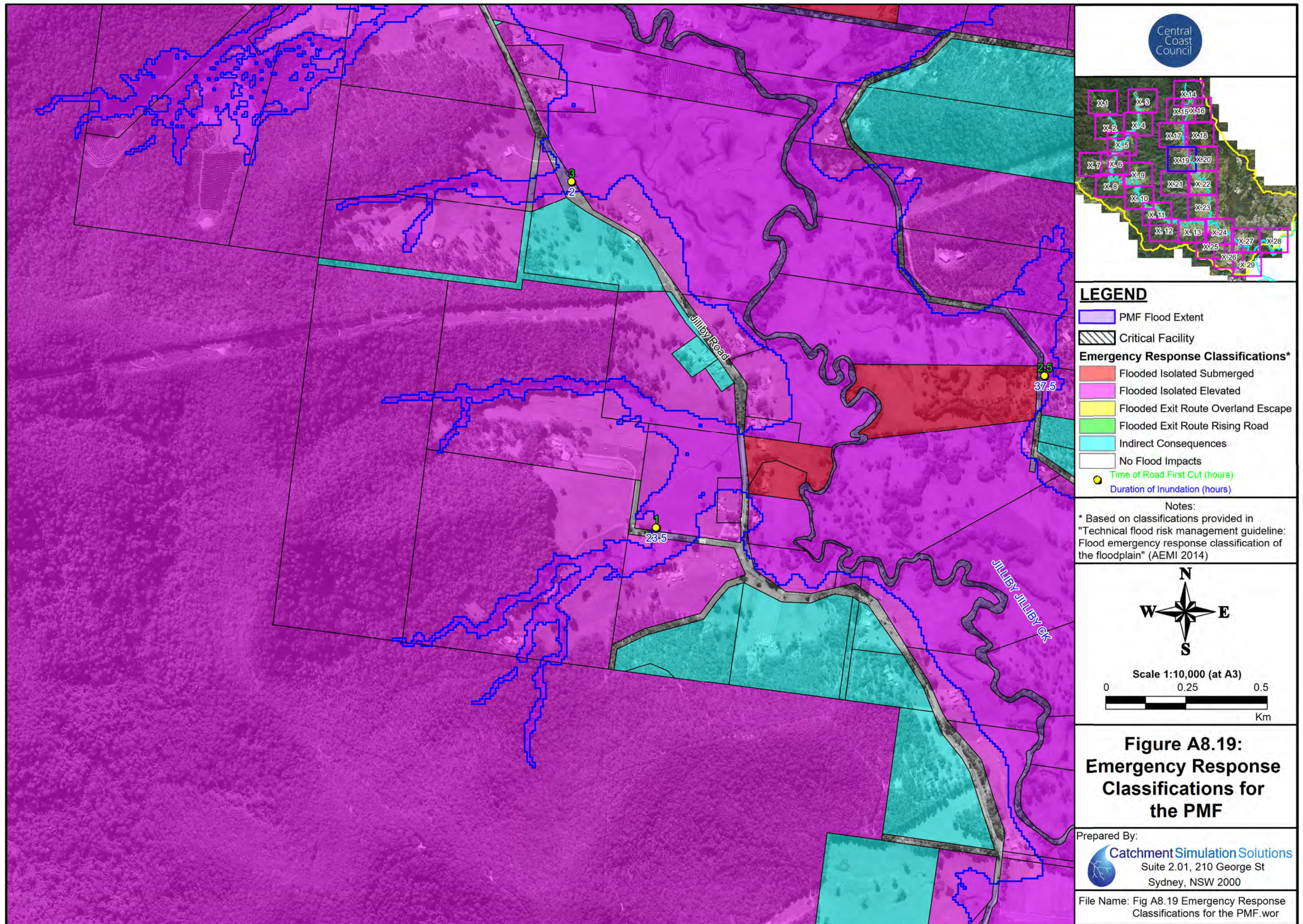


**Figure A8.18:  
Emergency Response  
Classifications for  
the PMF**

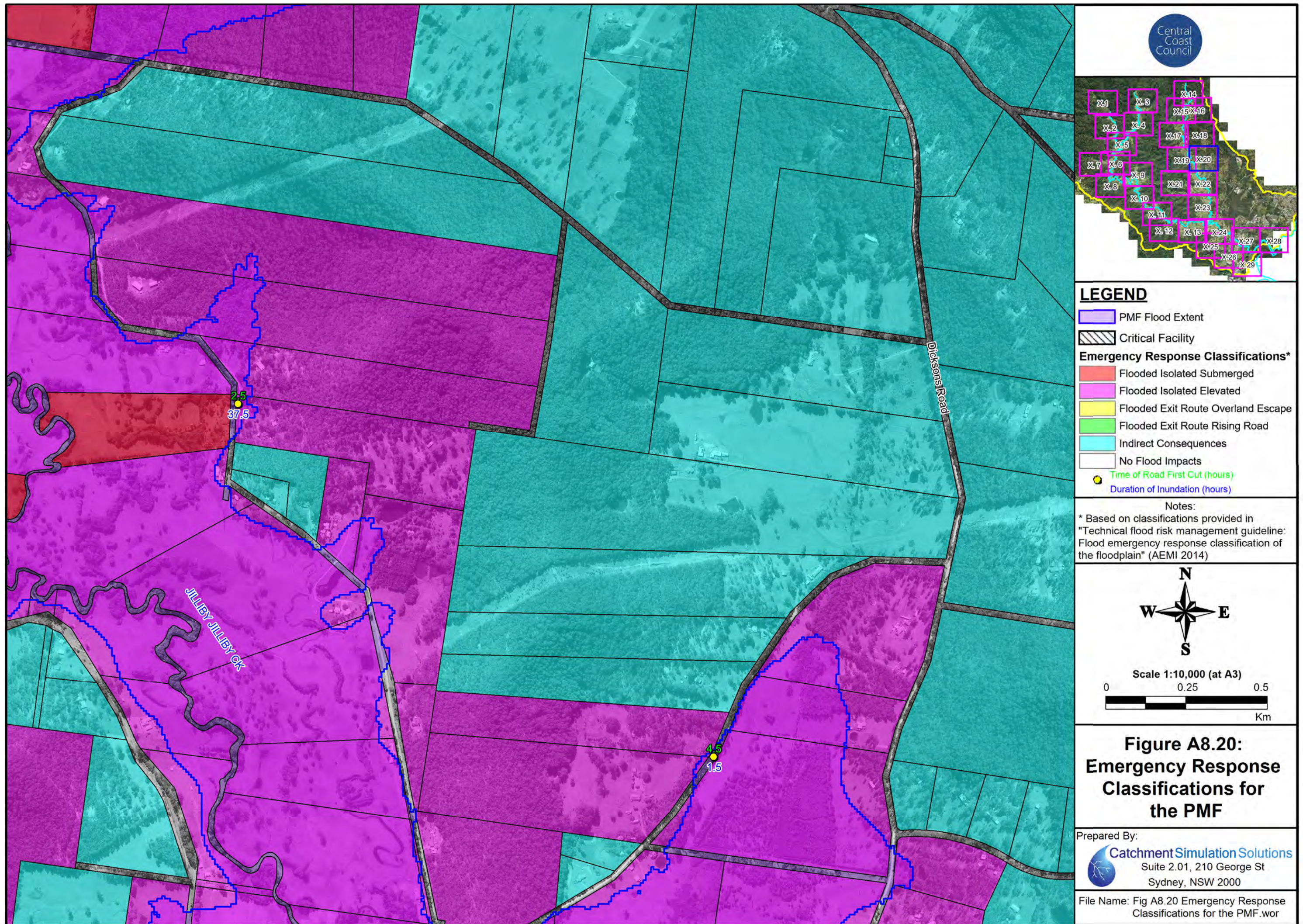
Prepared By:  
 **Catchment Simulation Solutions**  
Suite 2.01, 210 George St  
Sydney, NSW 2000

File Name: Fig A8.18 Emergency Response Classifications for the PMF.wor

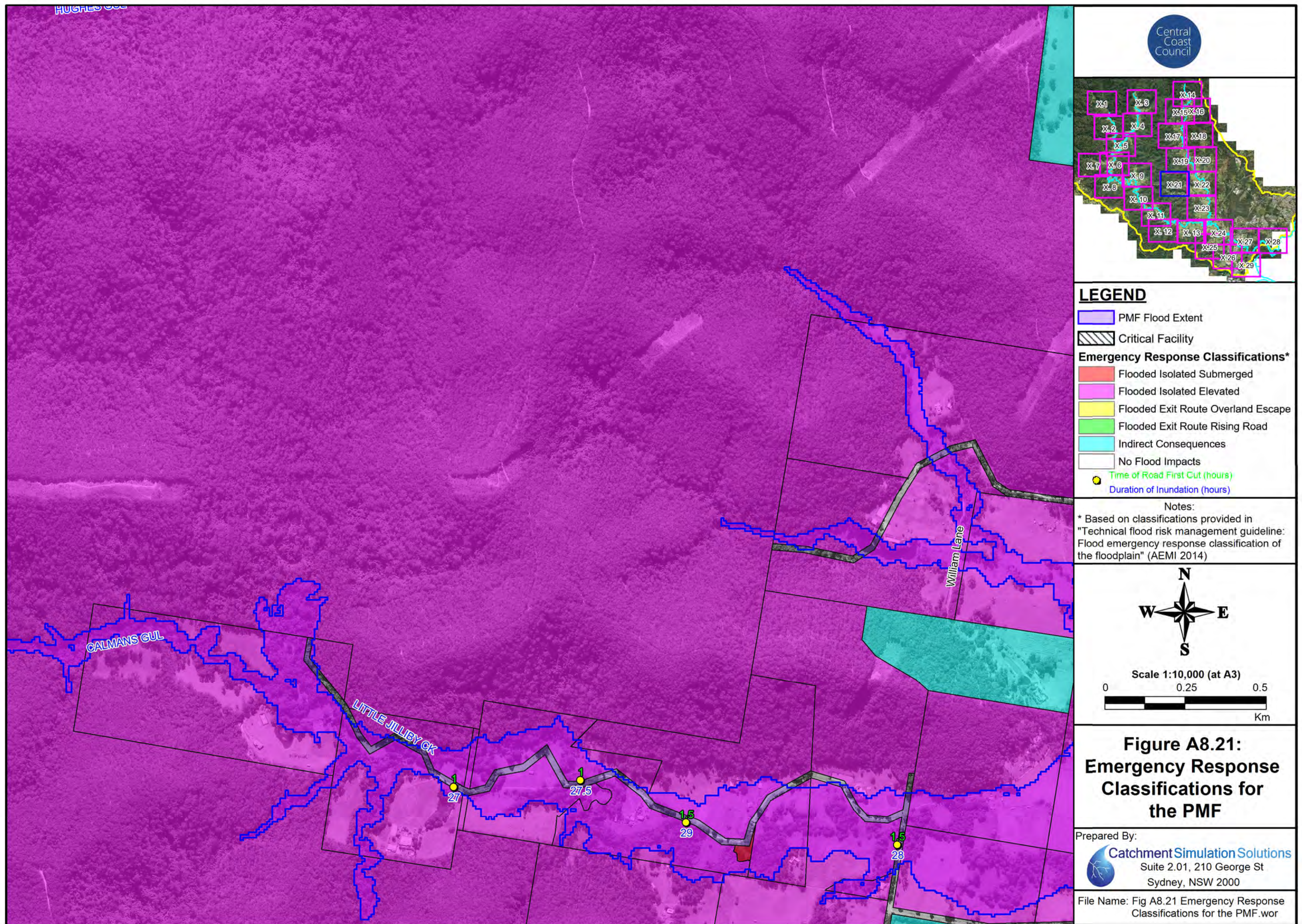




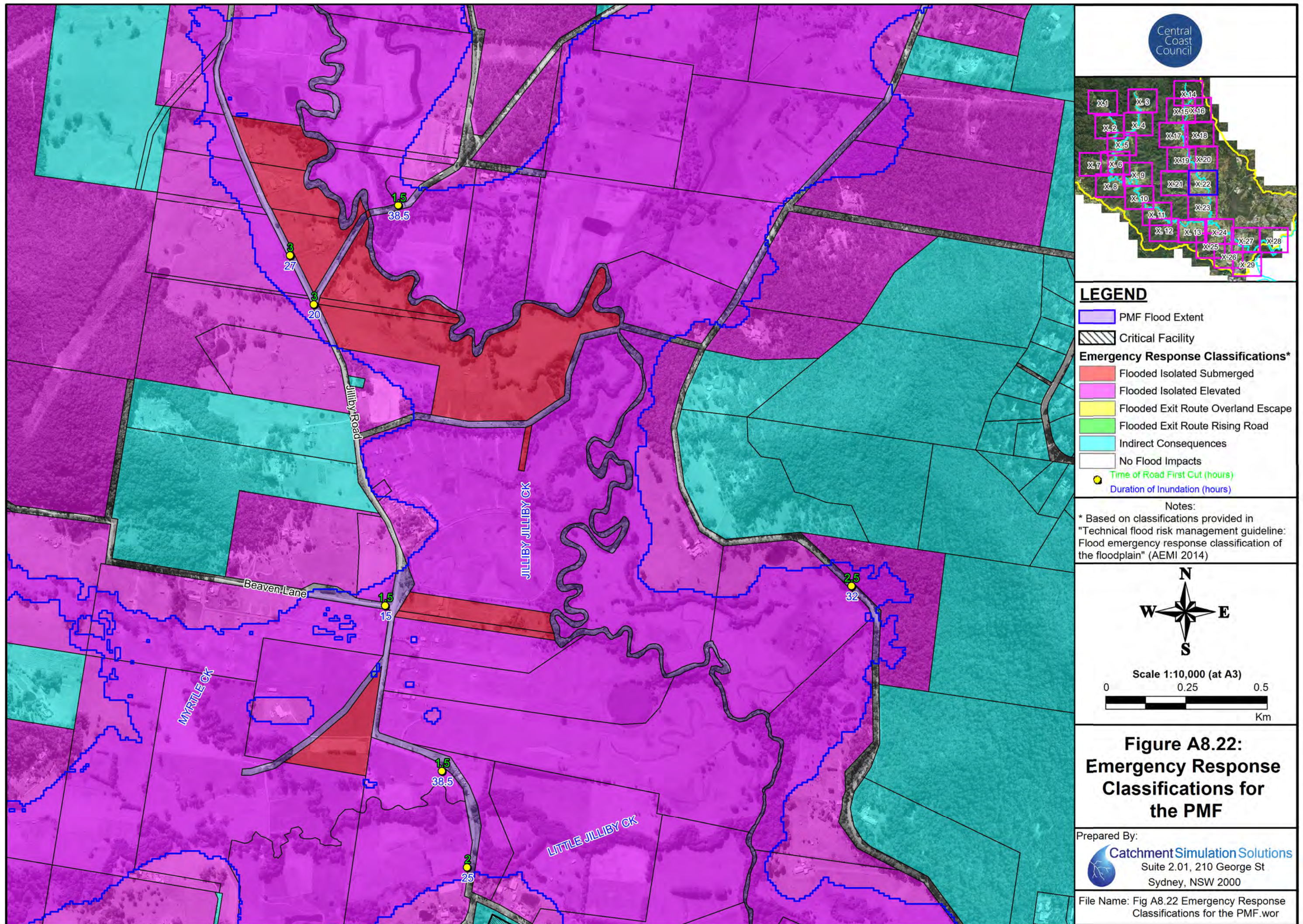




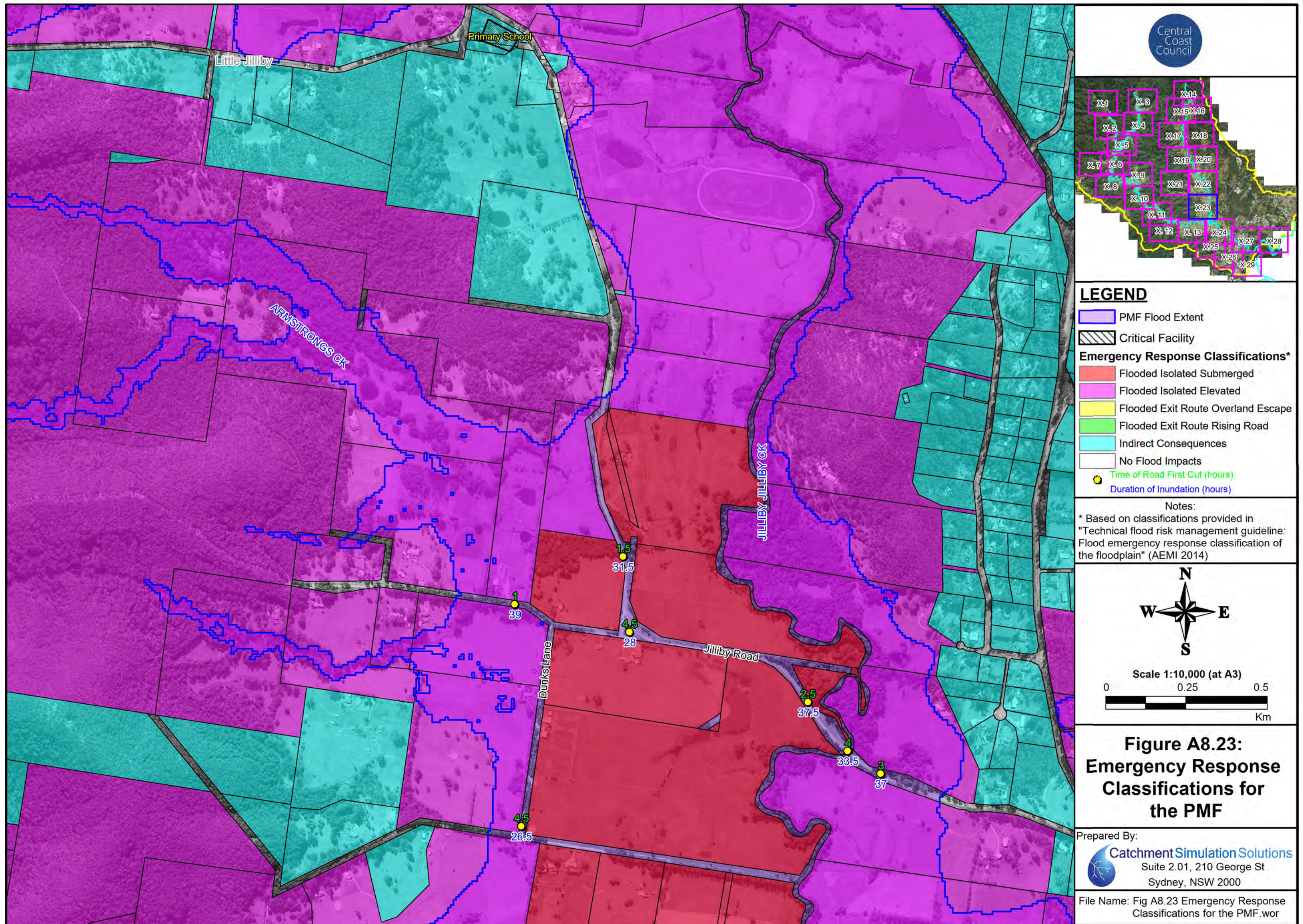




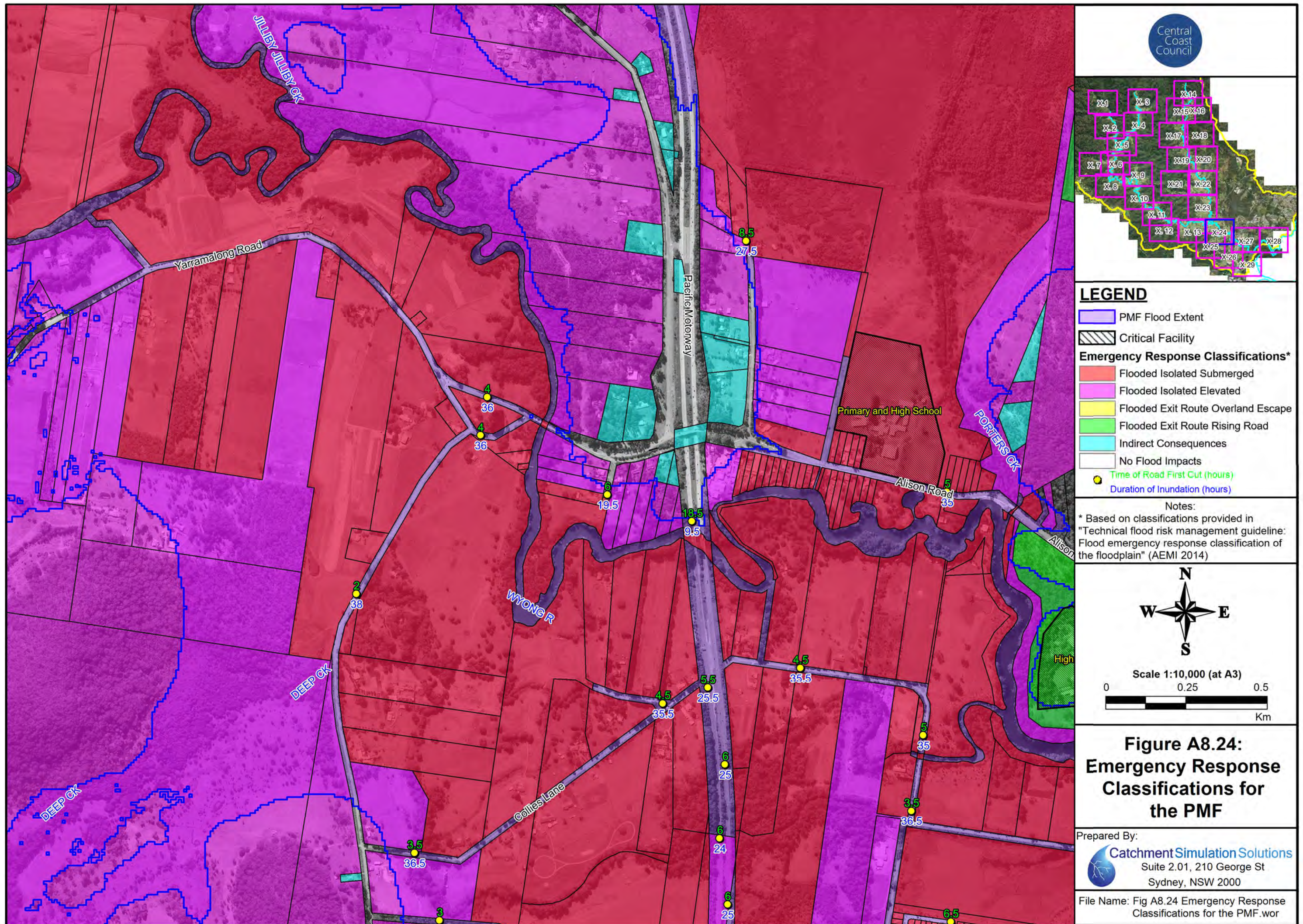




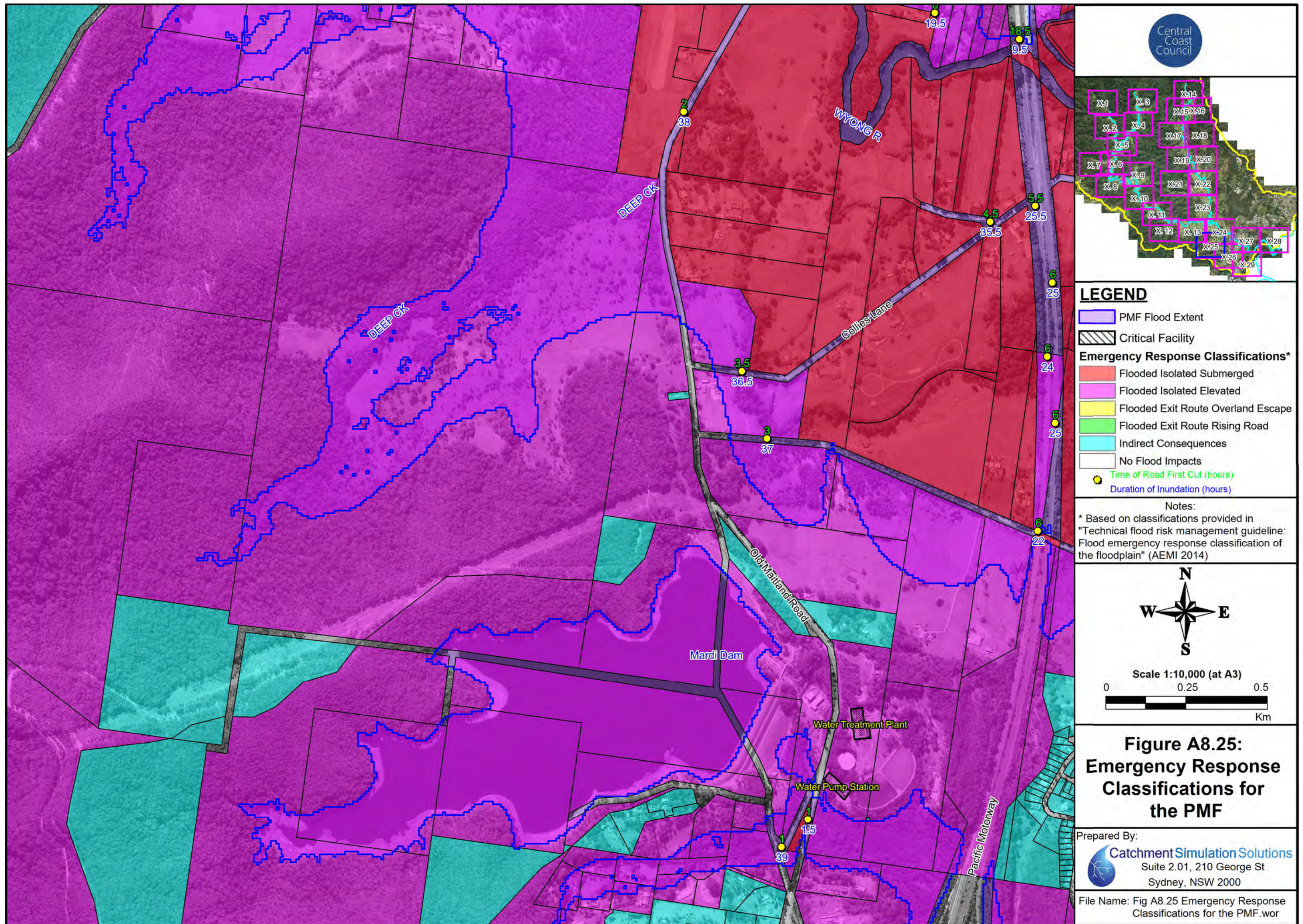




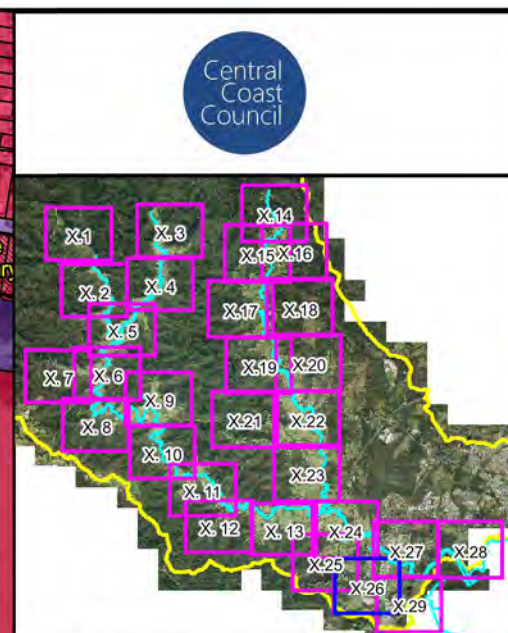
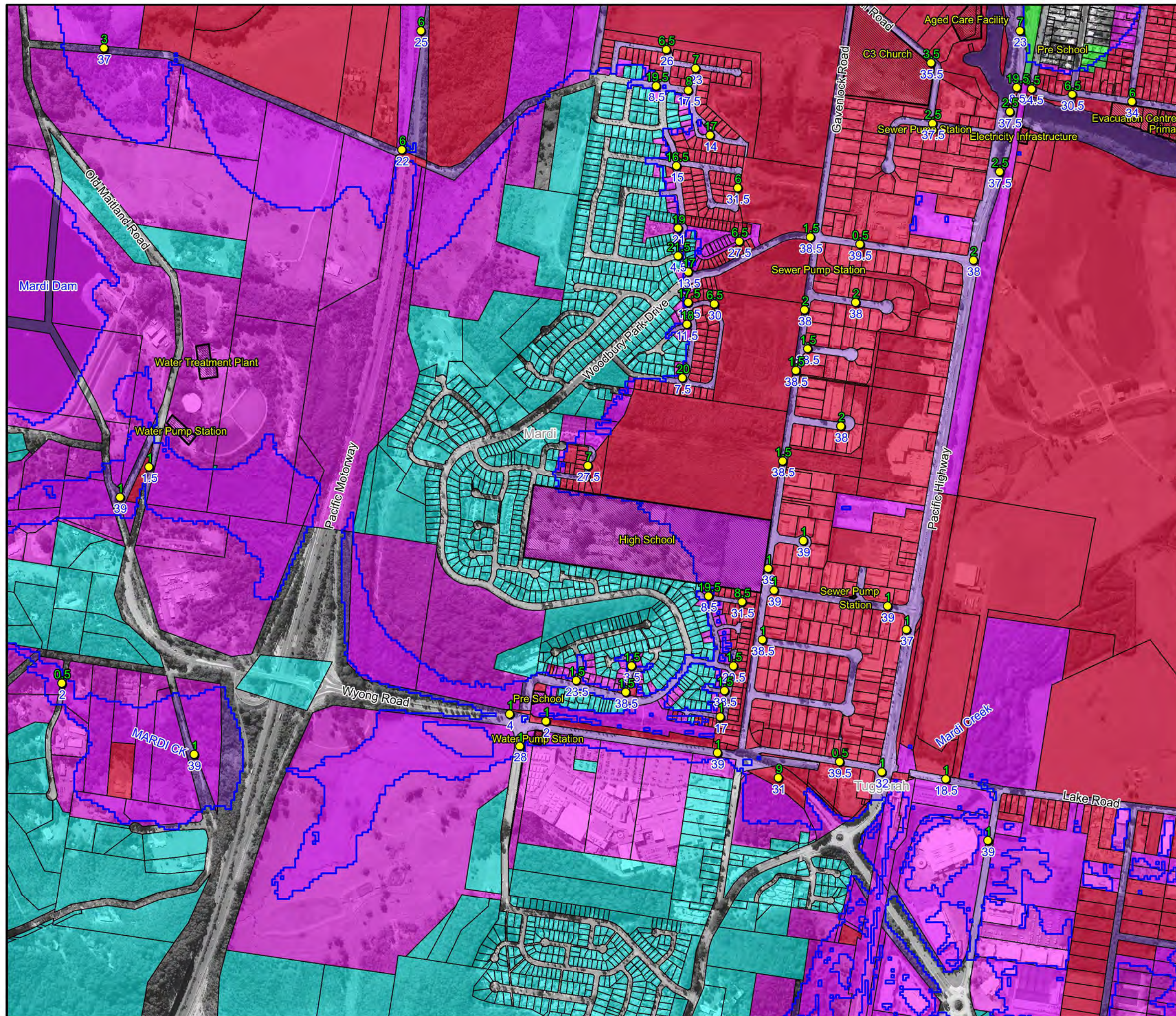








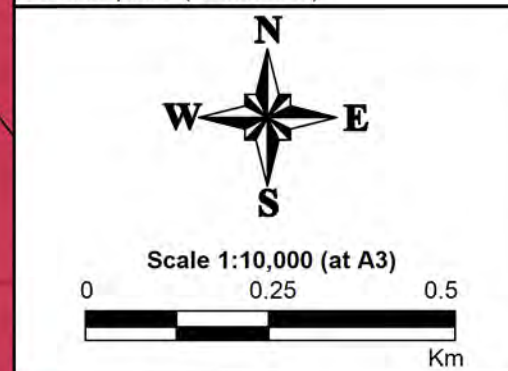




**LEGEND**

- PMF Flood Extent
- Critical Facility
- Emergency Response Classifications\***
  - Flooded Isolated Submerged
  - Flooded Isolated Elevated
  - Flooded Exit Route Overland Escape
  - Flooded Exit Route Rising Road
  - Indirect Consequences
  - No Flood Impacts
- Time of Road First Cut (hours)
- Duration of Inundation (hours)

Notes:  
\* Based on classifications provided in "Technical flood risk management guideline: Flood emergency response classification of the floodplain" (AEMI 2014)

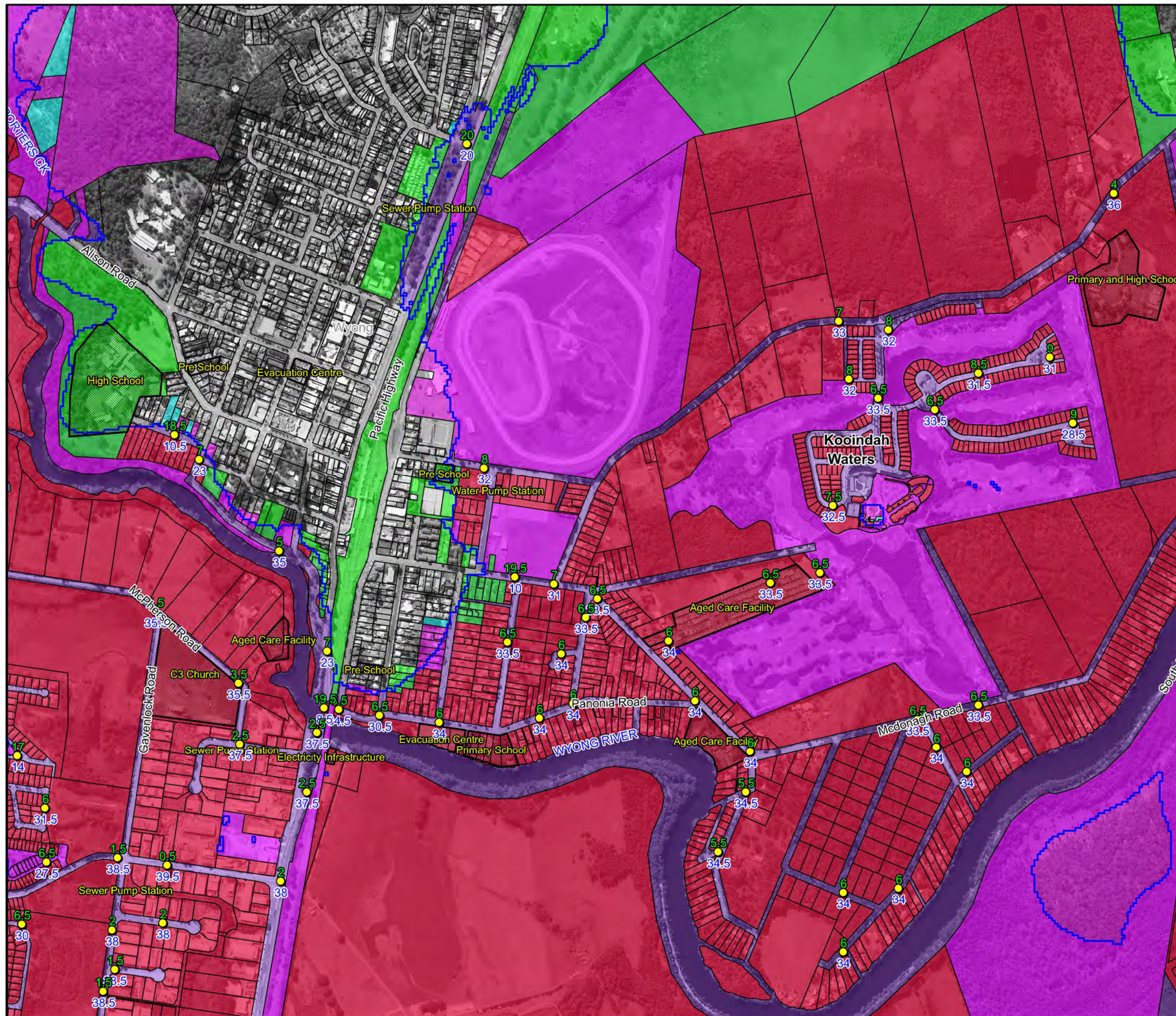


**Figure A8.26:  
Emergency Response  
Classifications for  
the PMF**

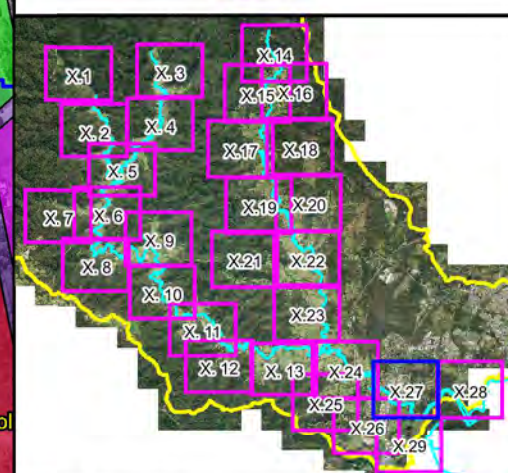
Prepared By:  
**Catchment Simulation Solutions**  
Suite 2.01, 210 George St  
Sydney, NSW 2000

File Name: Fig A8.26 Emergency Response Classifications for the PMF.wor





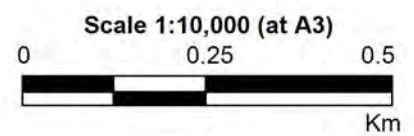
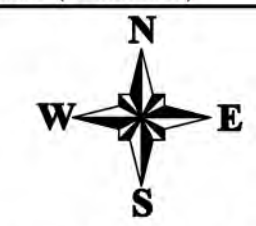
Central Coast Council




### LEGEND

- PMF Flood Extent
- Critical Facility
- Emergency Response Classifications\***
  - Flooded Isolated Submerged
  - Flooded Isolated Elevated
  - Flooded Exit Route Overland Escape
  - Flooded Exit Route Rising Road
  - Indirect Consequences
  - No Flood Impacts
- Time of Road First Cut (hours)
- Duration of Inundation (hours)

Notes:  
\* Based on classifications provided in "Technical flood risk management guideline: Flood emergency response classification of the floodplain" (AEMI 2014)

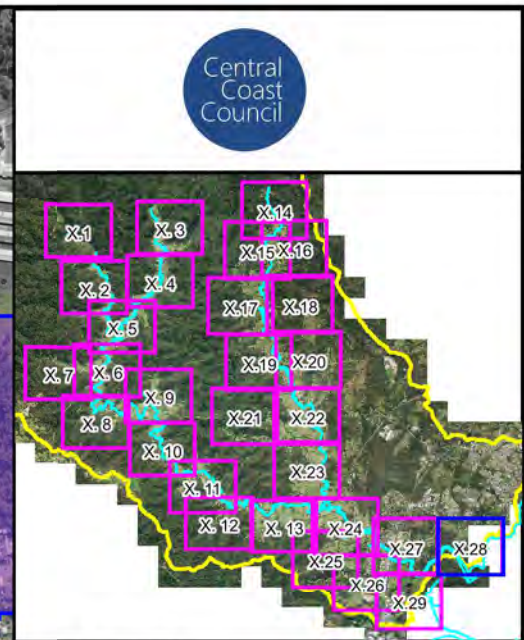
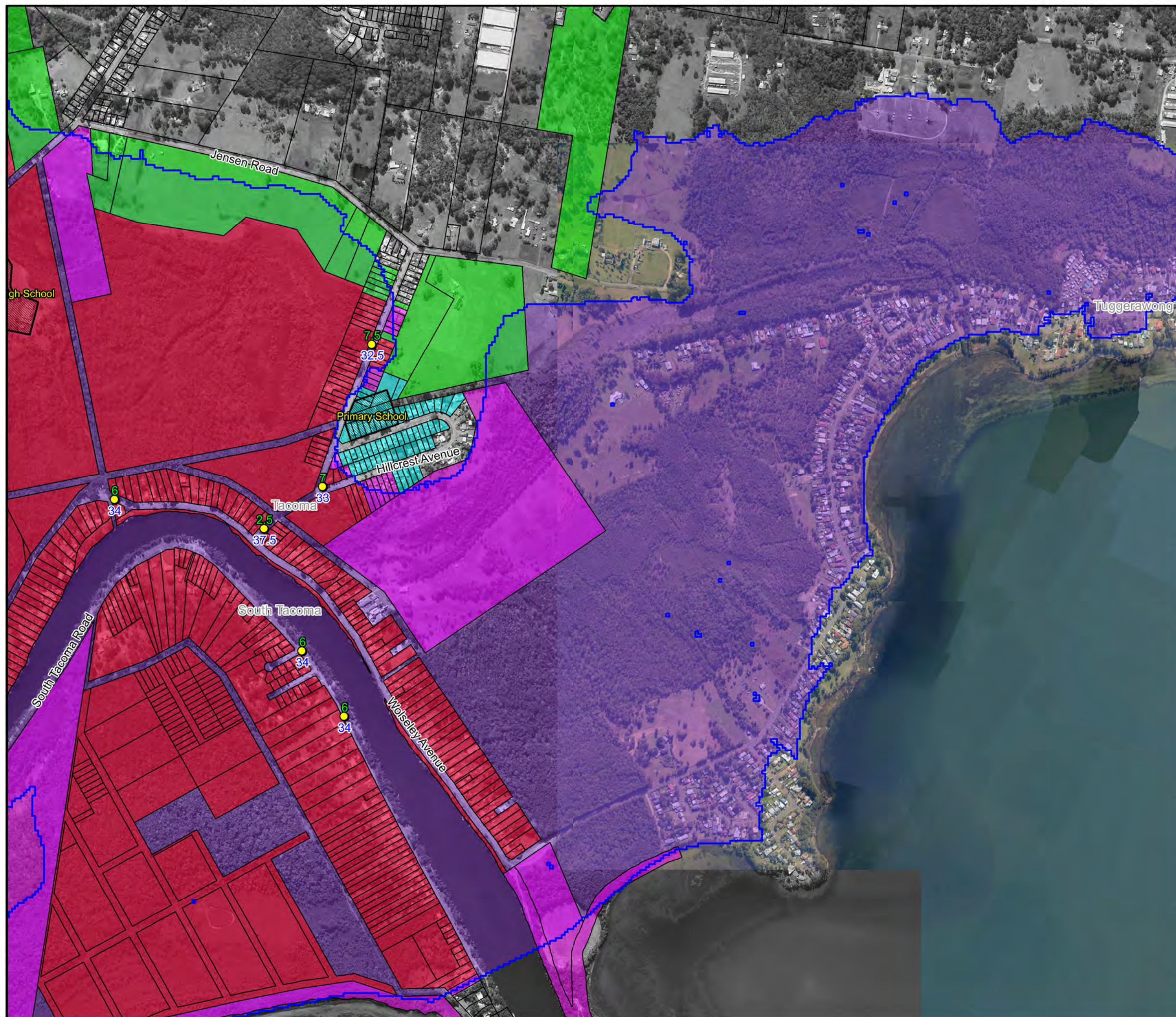


**Figure A8.27:  
Emergency Response  
Classifications for  
the PMF**

Prepared By:  
 **Catchment Simulation Solutions**  
Suite 2.01, 210 George St  
Sydney, NSW 2000

File Name: Fig A8.27 Emergency Response Classifications for the PMF.wor





**LEGEND**

- PMF Flood Extent
- Critical Facility

**Emergency Response Classifications\***

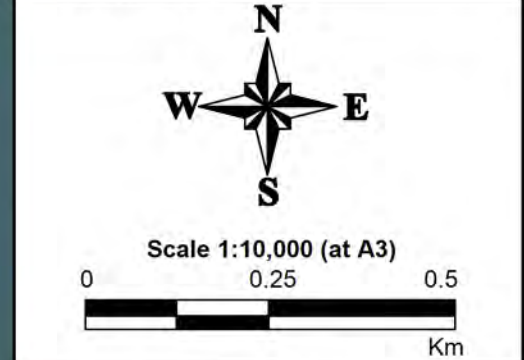
- Flooded Isolated Submerged
- Flooded Isolated Elevated
- Flooded Exit Route Overland Escape
- Flooded Exit Route Rising Road
- Indirect Consequences
- No Flood Impacts

Time of Road First Cut (hours)

Duration of Inundation (hours)

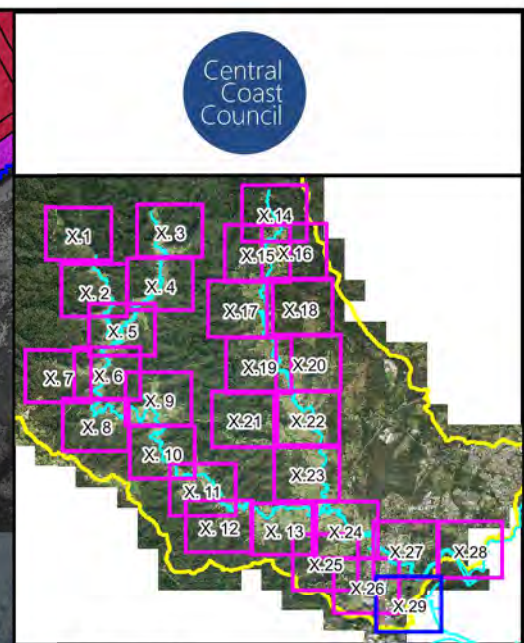
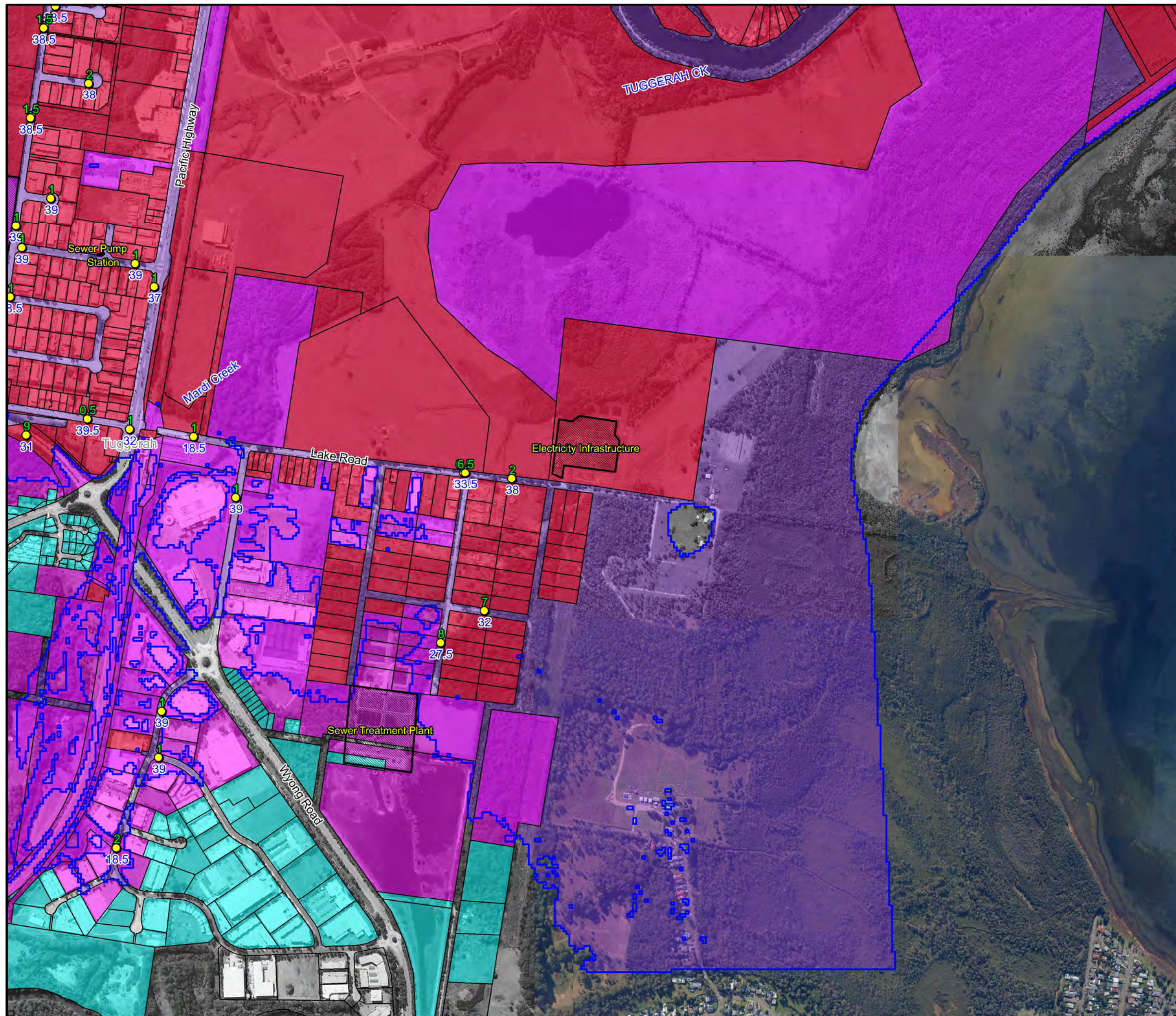
Notes:

\* Based on classifications provided in "Technical flood risk management guideline: Flood emergency response classification of the floodplain" (AEMI 2014)



**Figure A8.28:**  
**Emergency Response**  
**Classifications for**  
**the PMF**





**LEGEND**

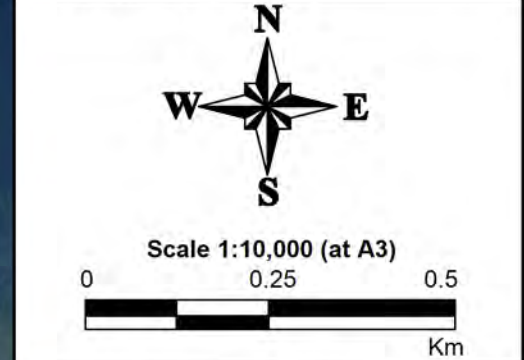
- PMF Flood Extent
- Critical Facility

**Emergency Response Classifications\***

- Flooded Isolated Submerged
- Flooded Isolated Elevated
- Flooded Exit Route Overland Escape
- Flooded Exit Route Rising Road
- Indirect Consequences
- No Flood Impacts

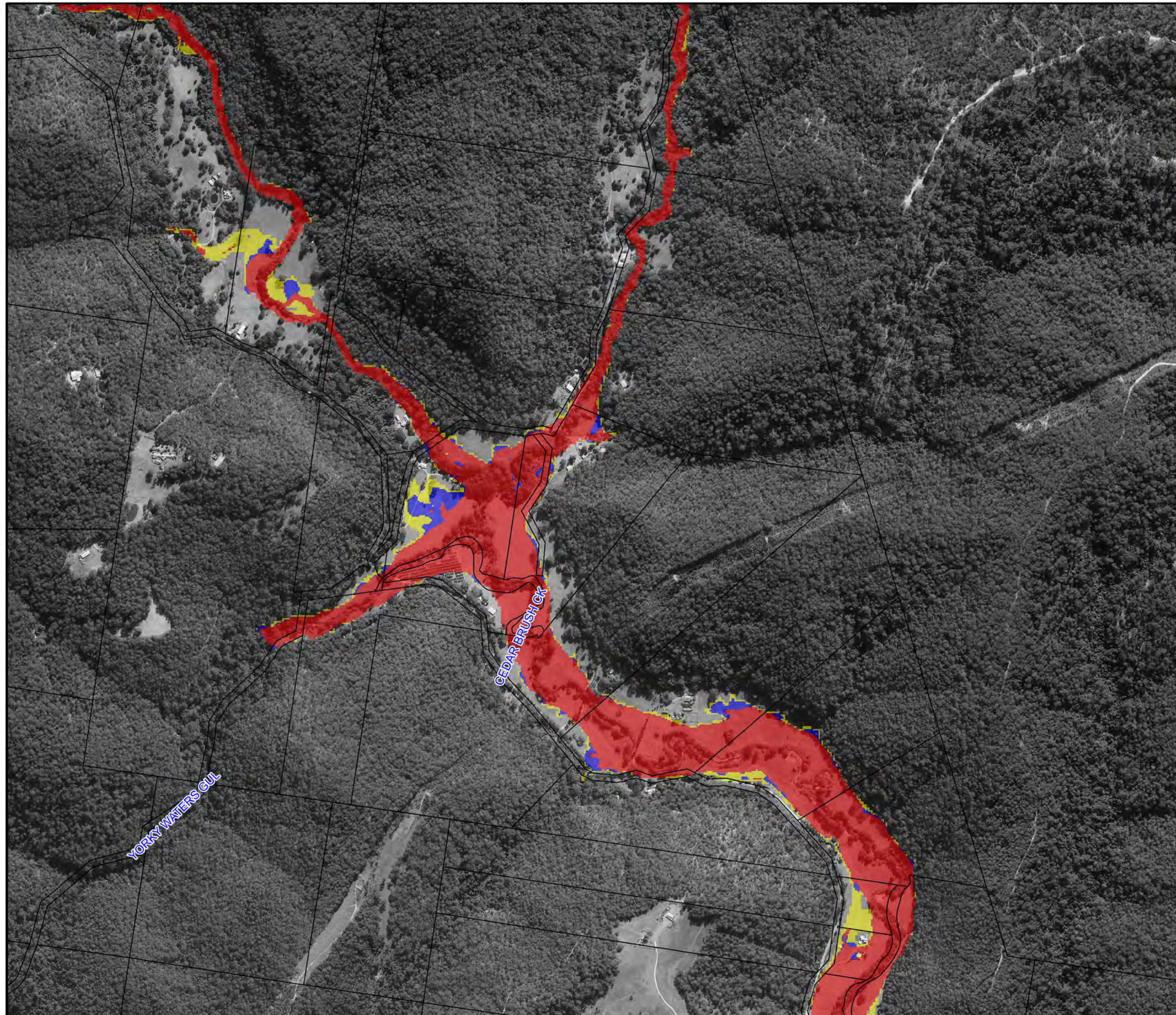
Time of Road First Cut (hours)  
Duration of Inundation (hours)

Notes:  
\* Based on classifications provided in "Technical flood risk management guideline: Flood emergency response classification of the floodplain" (AEMI 2014)

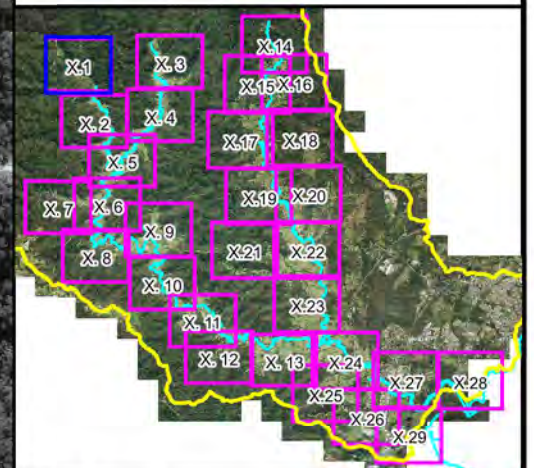


**Figure A8.29:  
Emergency Response  
Classifications for  
the PMF**






Central  
Coast  
Council



## LEGEND

 Critical Facility

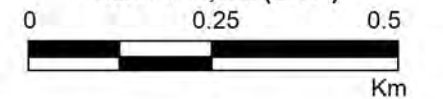
### Hydraulic Categories

-  Flood Fringe
-  Flood Storage
-  Floodway

Notes:  
Aerial photograph dated 2014




Scale 1:10,000 (at A3)



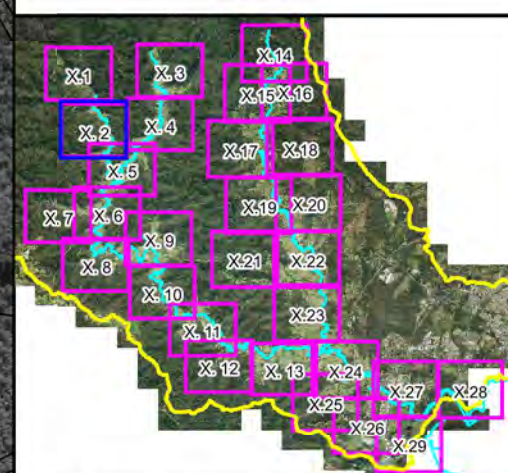
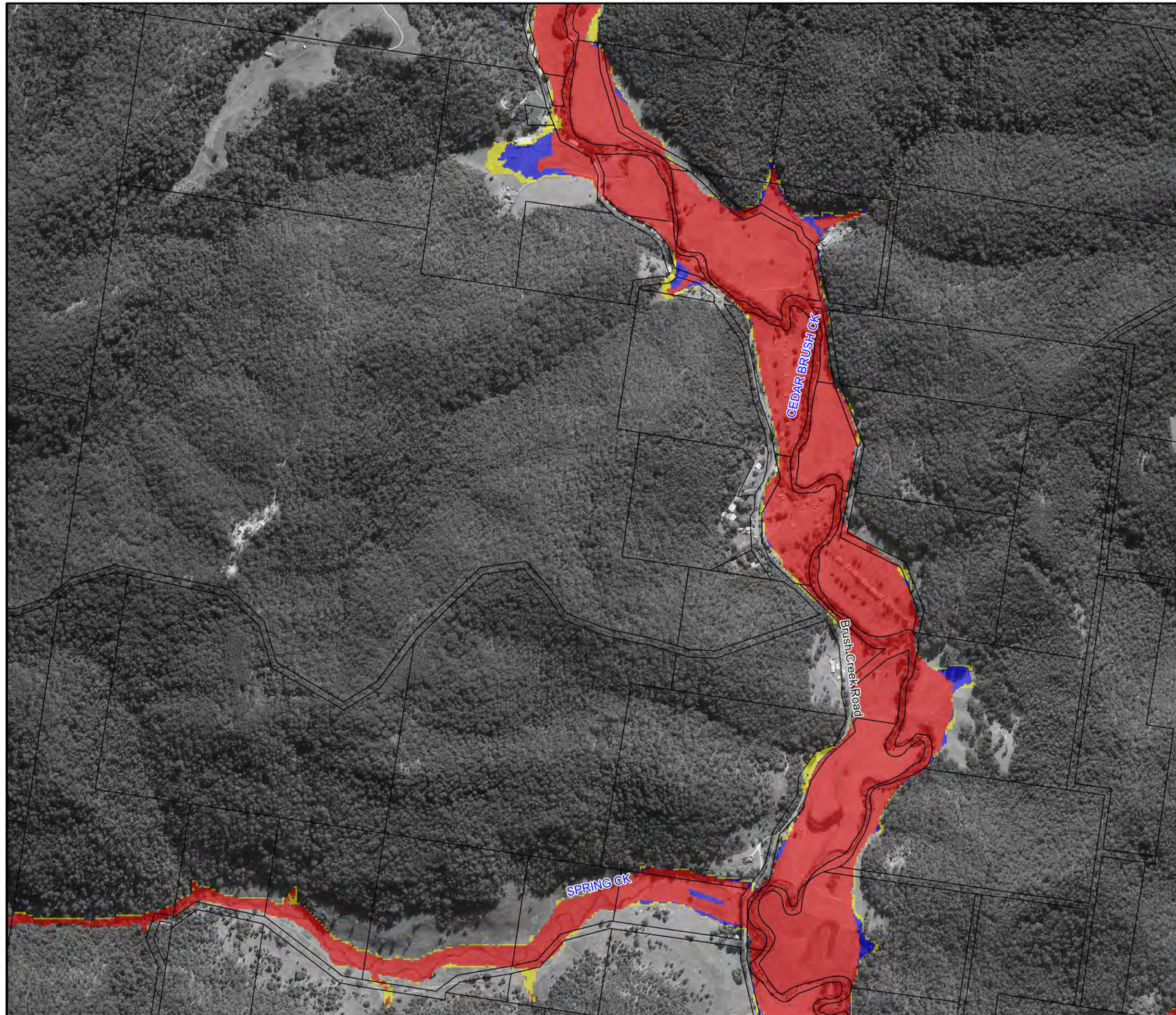
**Figure A9.1:  
1%AEP  
Hydraulic Categories**

Prepared By:

 **Catchment Simulation Solutions**  
Suite 2.01, 210 George St  
Sydney, NSW 2000

File Name: Figure A9.1 1% AEP  
Hydraulic Categories.wor

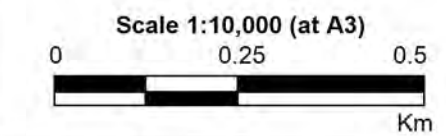
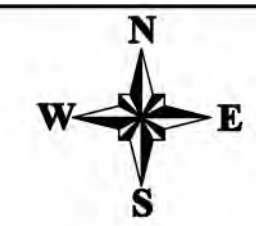




### LEGEND

- Critical Facility
- Hydraulic Categories**
  - Flood Fringe
  - Flood Storage
  - Floodway

Notes:  
Aerial photograph dated 2014

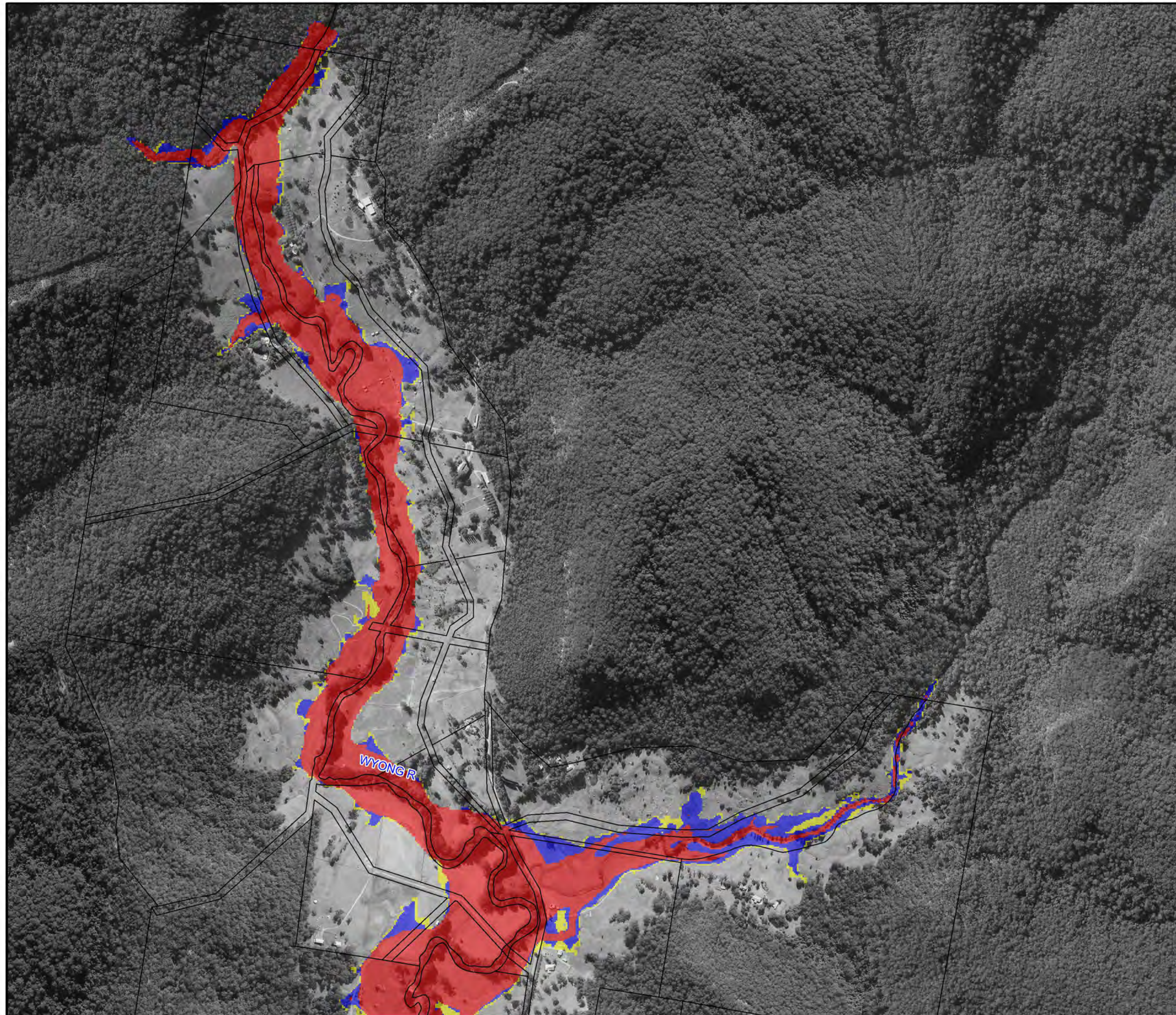


**Figure A9.2:  
1%AEP  
Hydraulic Categories**

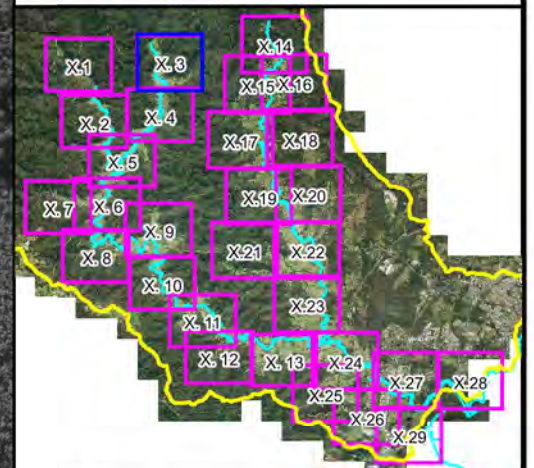
Prepared By:  
 **Catchment Simulation Solutions**  
Suite 2.01, 210 George St  
Sydney, NSW 2000

File Name: Figure A9.2 1% AEP  
Hydraulic Categories.wor









Central  
Coast  
Council



### LEGEND

 Critical Facility

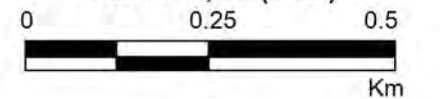
#### Hydraulic Categories

-  Flood Fringe
-  Flood Storage
-  Floodway

Notes:  
Aerial photograph dated 2014




Scale 1:10,000 (at A3)



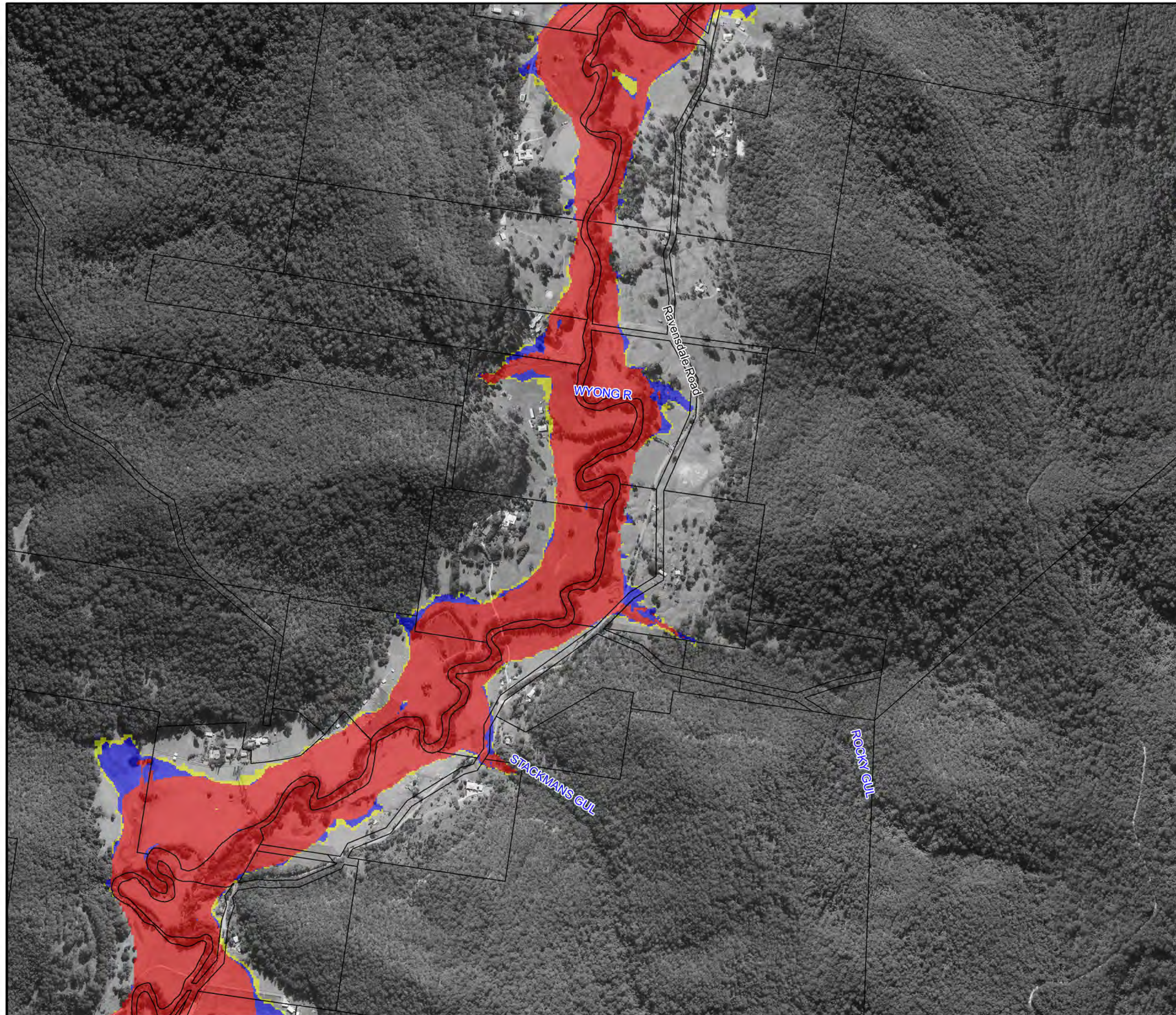
**Figure A9.3:  
1%AEP  
Hydraulic Categories**

Prepared By:

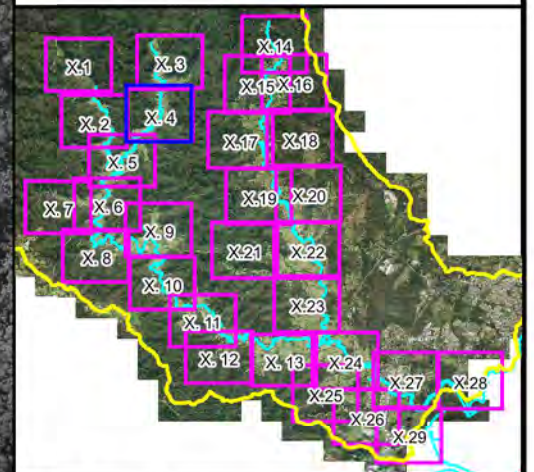
 **Catchment Simulation Solutions**  
Suite 2.01, 210 George St  
Sydney, NSW 2000

File Name: Figure A9.3 1% AEP  
Hydraulic Categories.wor








Central  
Coast  
Council



### LEGEND

 Critical Facility

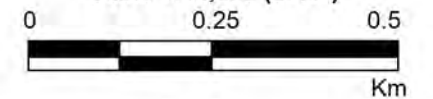
#### Hydraulic Categories

-  Flood Fringe
-  Flood Storage
-  Floodway

Notes:  
Aerial photograph dated 2014




Scale 1:10,000 (at A3)



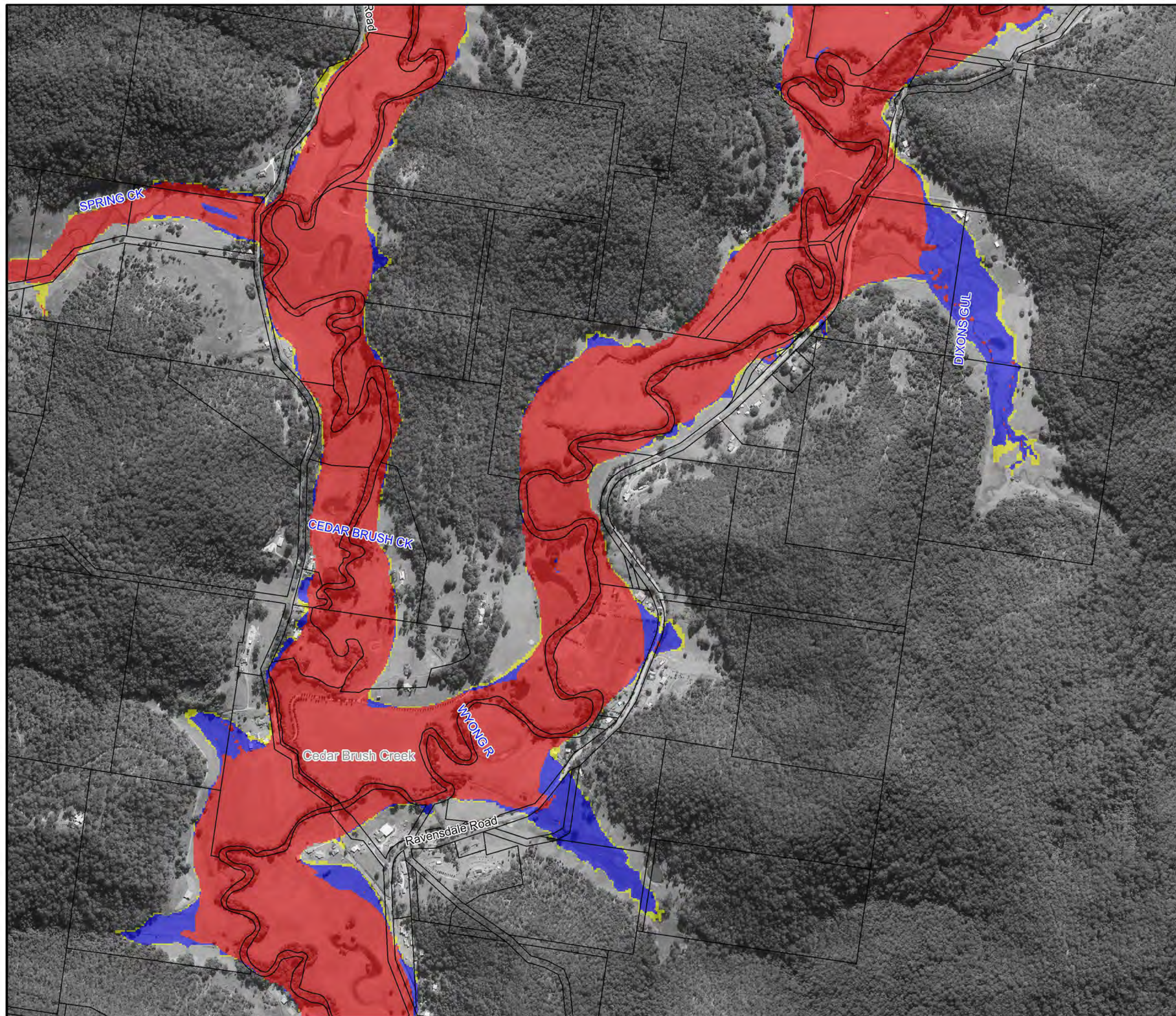
**Figure A9.4:**  
**1%AEP**  
**Hydraulic Categories**

Prepared By:

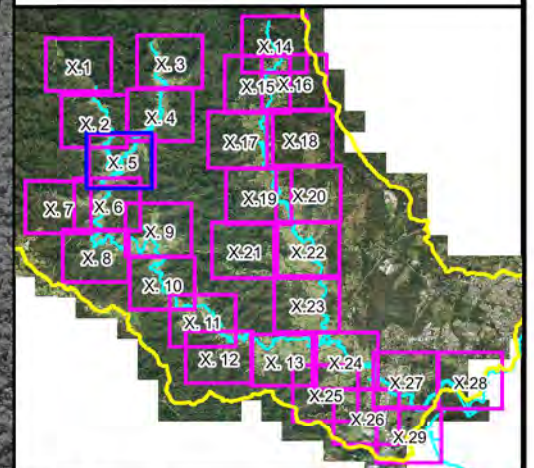
 **Catchment Simulation Solutions**  
Suite 2.01, 210 George St  
Sydney, NSW 2000

File Name: Figure A9.4 1% AEP  
Hydraulic Categories.wor








Central  
Coast  
Council



### LEGEND

 Critical Facility

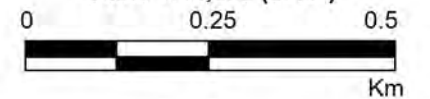
#### Hydraulic Categories

 Flood Fringe  
 Flood Storage  
 Floodway

Notes:  
Aerial photograph dated 2014




Scale 1:10,000 (at A3)



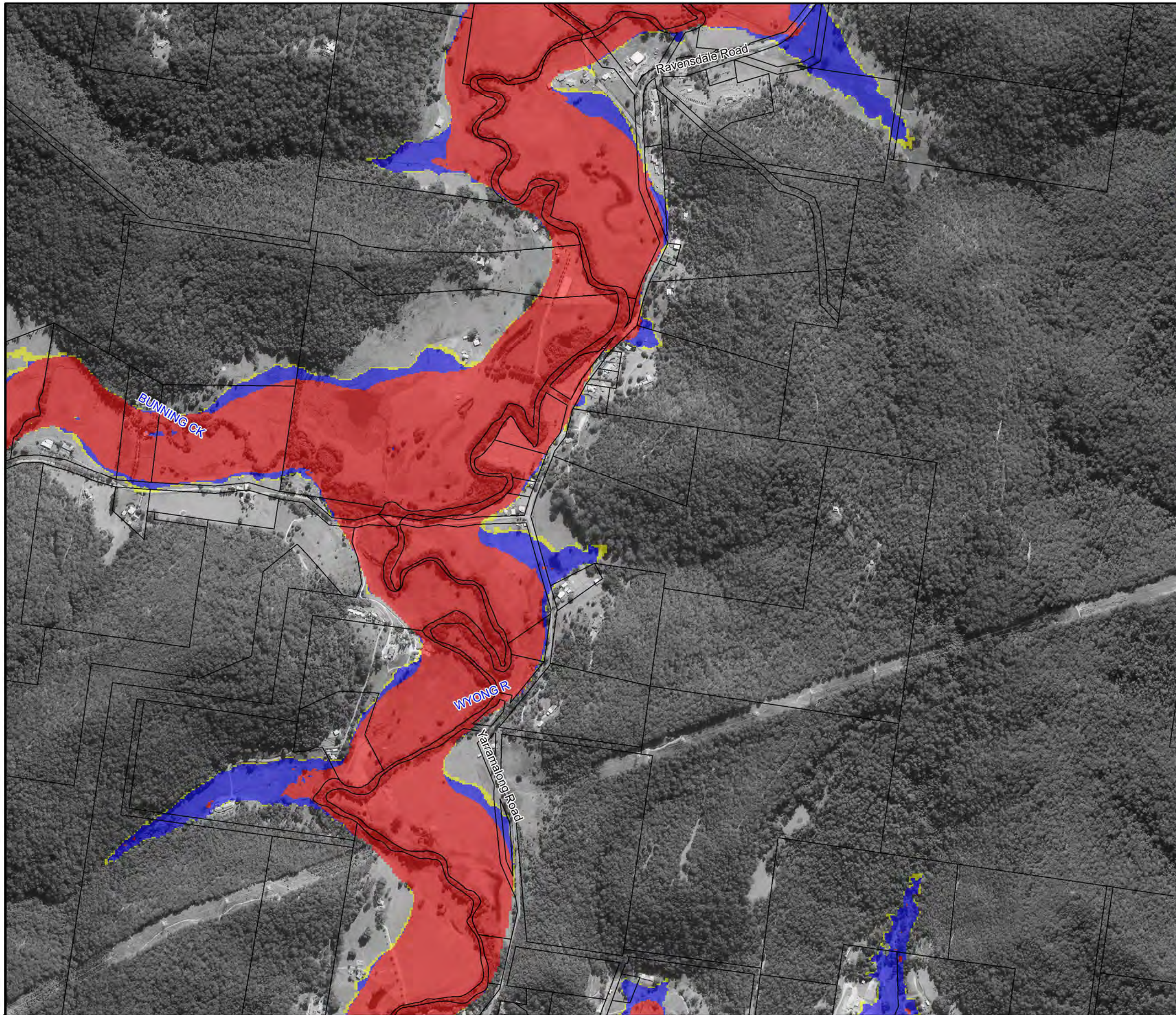
**Figure A9.5:**  
**1%AEP**  
**Hydraulic Categories**

Prepared By:

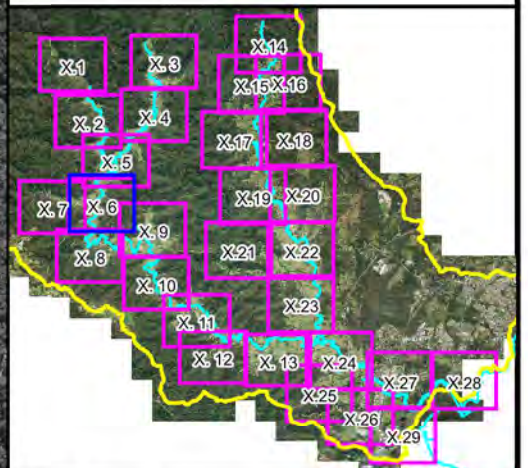
 **Catchment Simulation Solutions**  
Suite 2.01, 210 George St  
Sydney, NSW 2000

File Name: Figure A9.5 1% AEP  
Hydraulic Categories.wor





Central  
Coast  
Council



### LEGEND

 Critical Facility

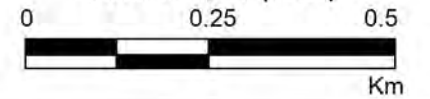
#### Hydraulic Categories

-  Flood Fringe
-  Flood Storage
-  Floodway

Notes:  
Aerial photograph dated 2014




Scale 1:10,000 (at A3)



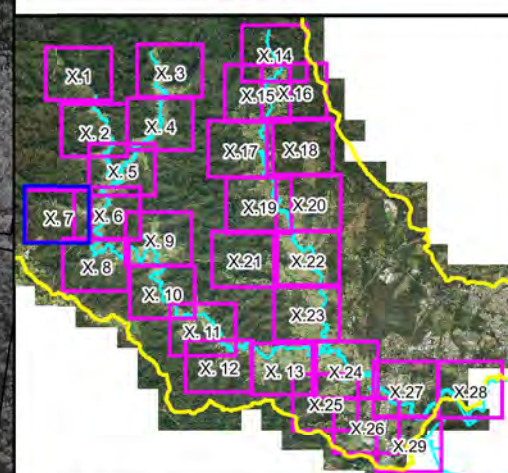
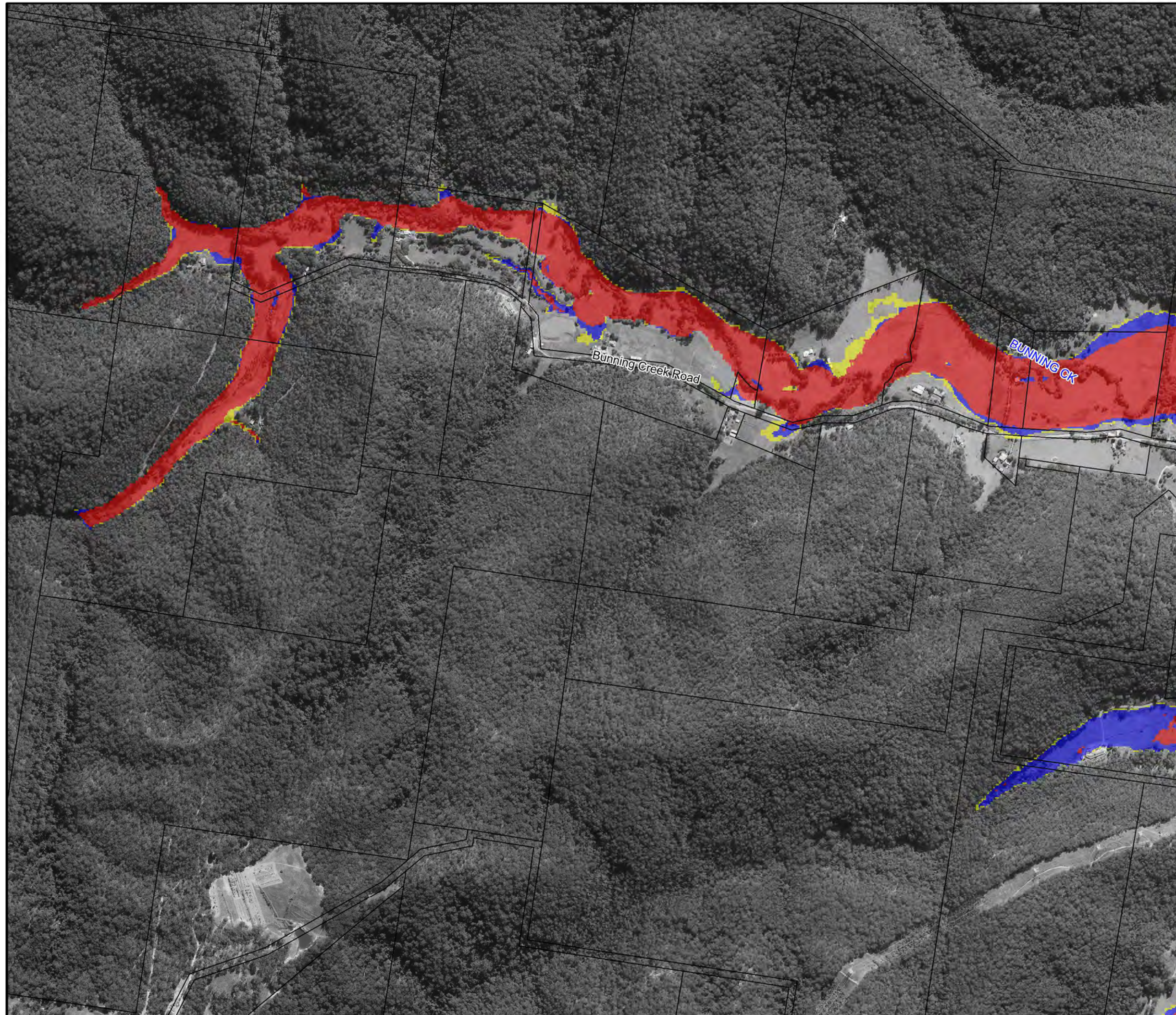
**Figure A9.6:**  
**1%AEP**  
**Hydraulic Categories**

Prepared By:


 **Catchment Simulation Solutions**  
Suite 2.01, 210 George St  
Sydney, NSW 2000

File Name: Figure A9.6 1% AEP  
Hydraulic Categories.wor

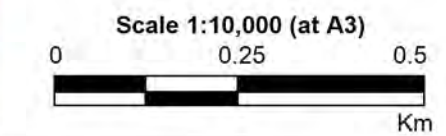
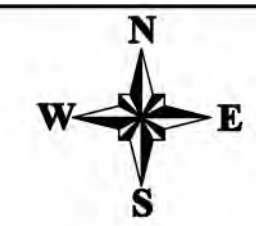




### LEGEND

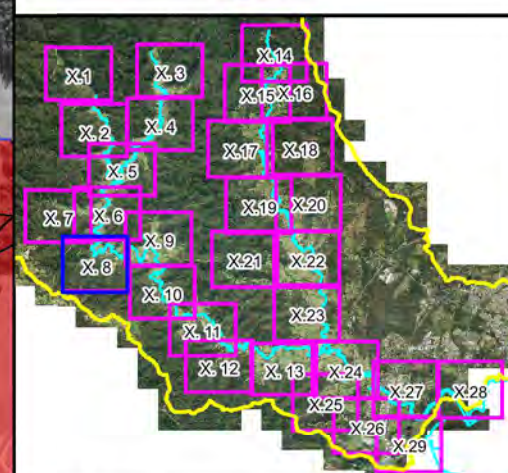
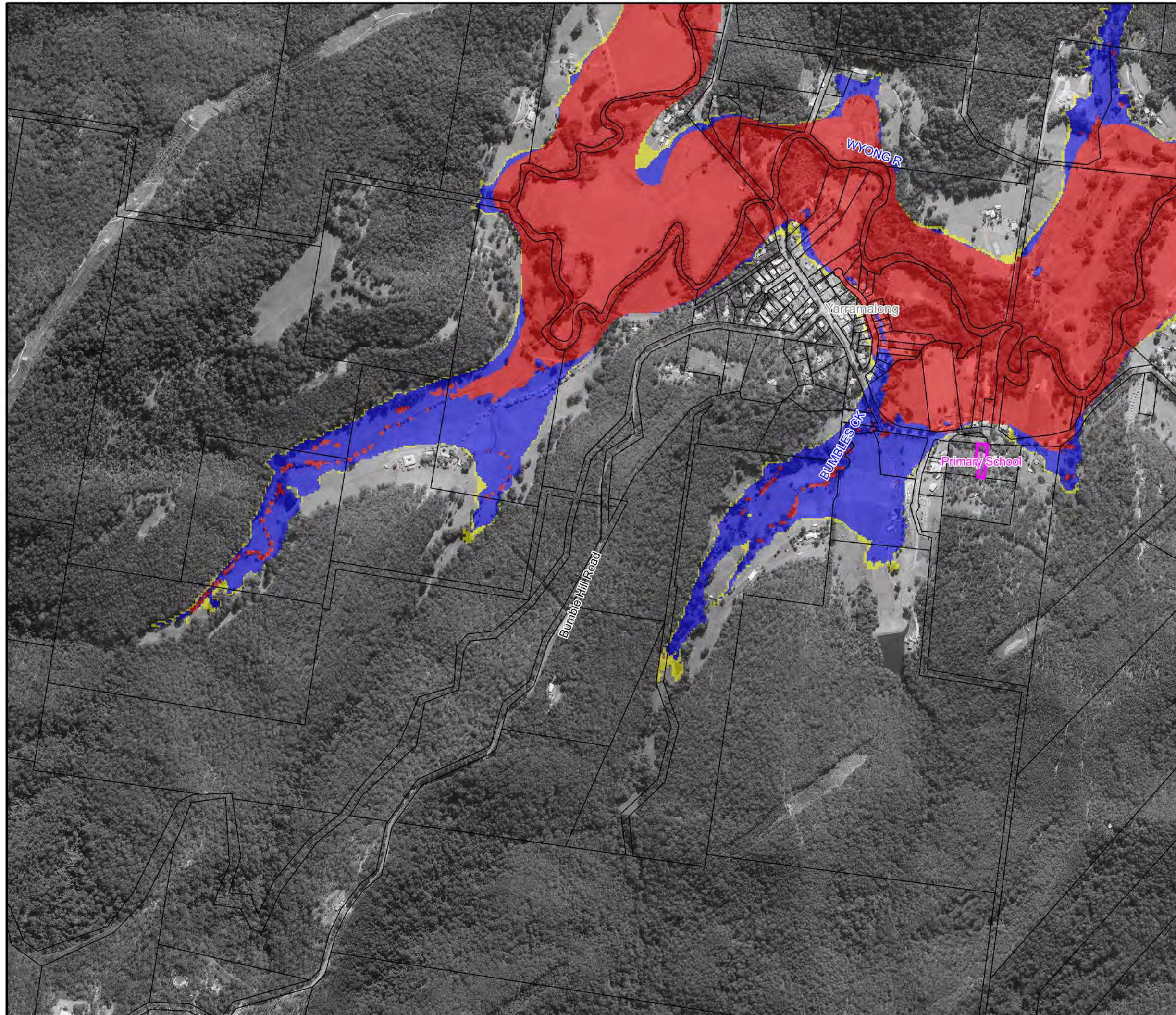
-  Critical Facility
- Hydraulic Categories**
  -  Flood Fringe
  -  Flood Storage
  -  Floodway

Notes:  
Aerial photograph dated 2014



**Figure A9.7:**  
**1%AEP**  
**Hydraulic Categories**

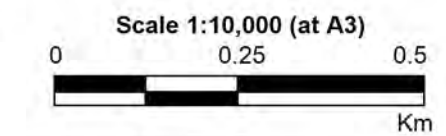
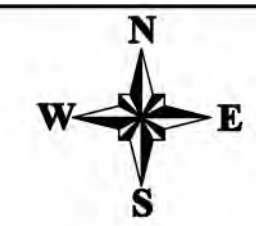




### LEGEND

- Critical Facility
- Hydraulic Categories**
  - Flood Fringe
  - Flood Storage
  - Floodway

Notes:  
Aerial photograph dated 2014

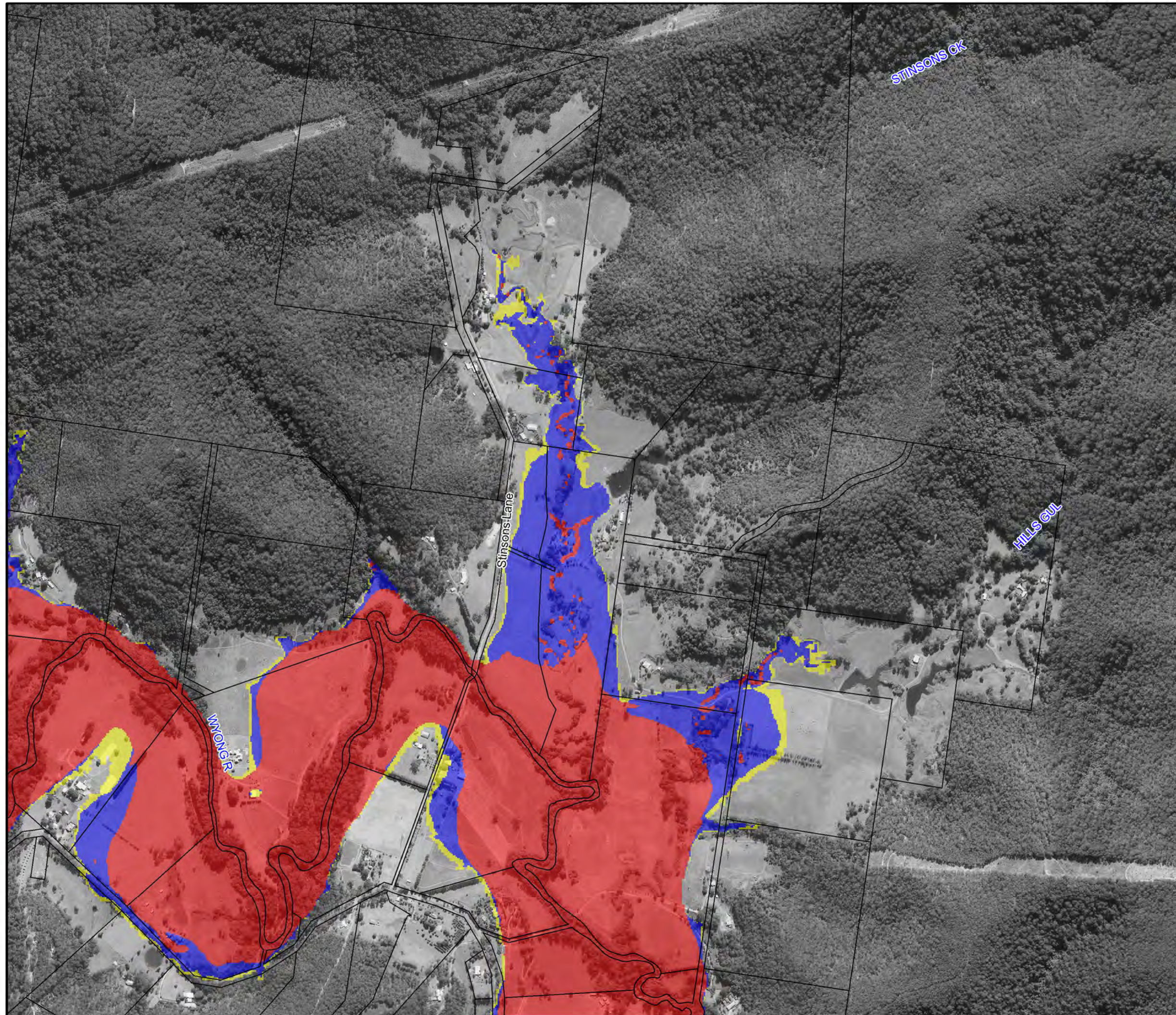


**Figure A9.8:**  
**1%AEP**  
**Hydraulic Categories**

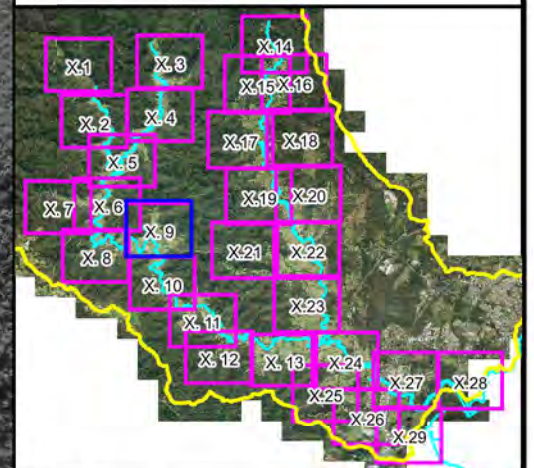
Prepared By:  
 **Catchment Simulation Solutions**  
Suite 2.01, 210 George St  
Sydney, NSW 2000

File Name: Figure A9.8 1% AEP  
Hydraulic Categories.wor








Central  
Coast  
Council



### LEGEND

 Critical Facility

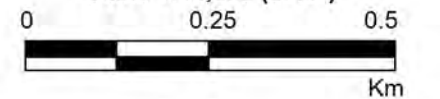
#### Hydraulic Categories

-  Flood Fringe
-  Flood Storage
-  Floodway

Notes:  
Aerial photograph dated 2014




Scale 1:10,000 (at A3)



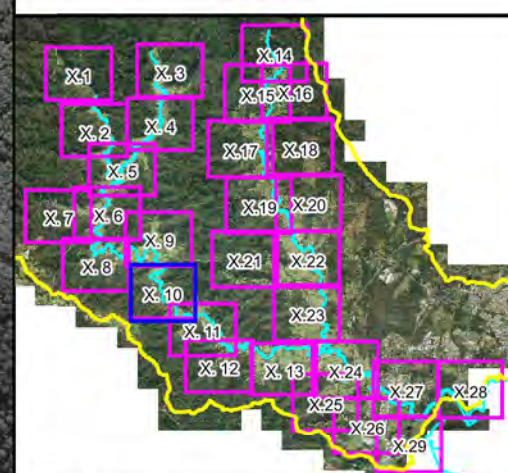
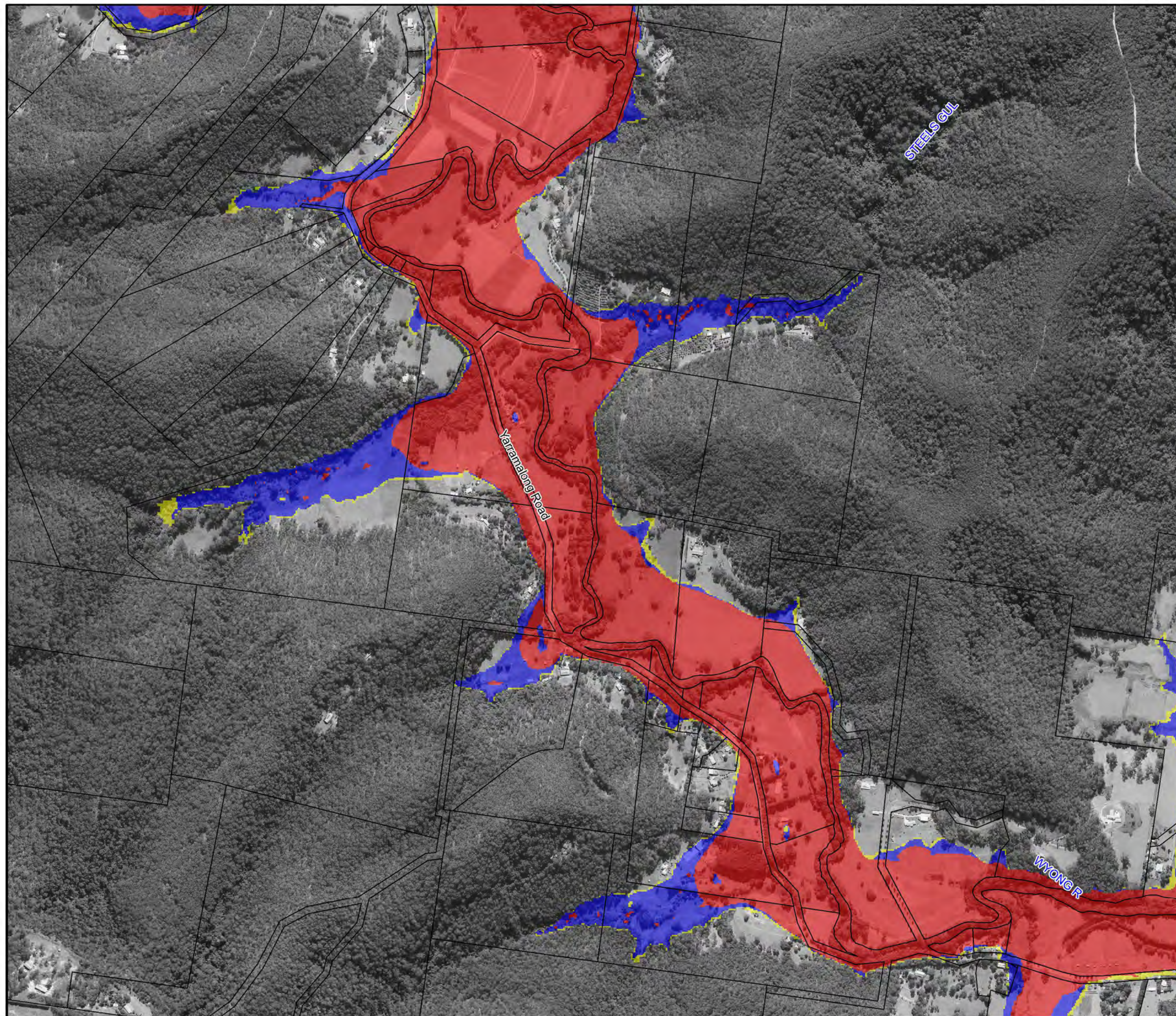
**Figure A9.9:  
1%AEP  
Hydraulic Categories**

Prepared By:


 **Catchment Simulation Solutions**  
Suite 2.01, 210 George St  
Sydney, NSW 2000

File Name: Figure A9.9 1% AEP  
Hydraulic Categories.wor

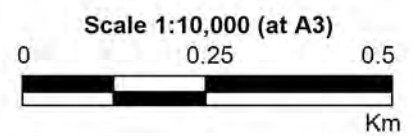
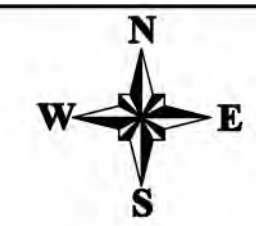





### LEGEND

-  Critical Facility
- Hydraulic Categories
  -  Flood Fringe
  -  Flood Storage
  -  Floodway

Notes:  
Aerial photograph dated 2014

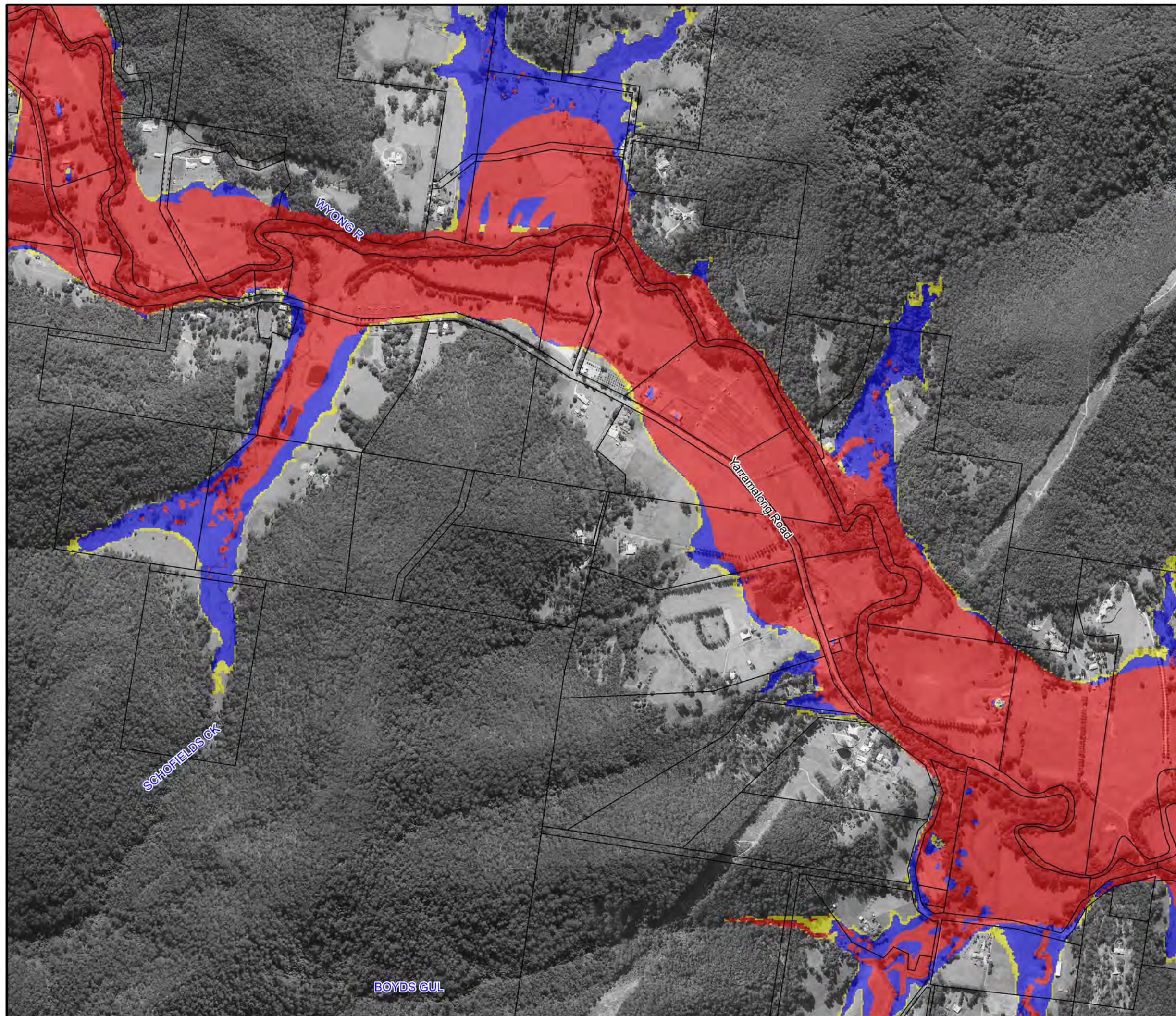


**Figure A9.10:  
1%AEP  
Hydraulic Categories**

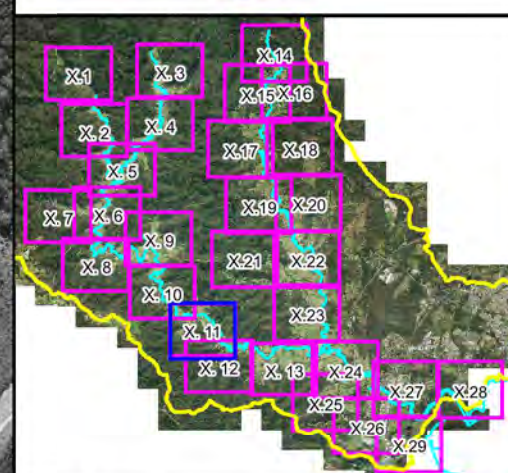
Prepared By:  
 **Catchment Simulation Solutions**  
Suite 2.01, 210 George St  
Sydney, NSW 2000

File Name: Figure A9.10 1% AEP  
Hydraulic Categories.wor






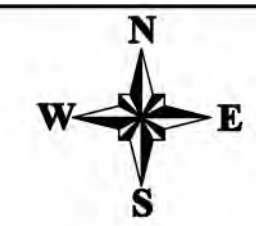
Central  
Coast  
Council



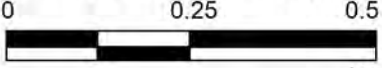
### LEGEND

-  Critical Facility
- Hydraulic Categories
  -  Flood Fringe
  -  Flood Storage
  -  Floodway

Notes:  
Aerial photograph dated 2014




Scale 1:10,000 (at A3)



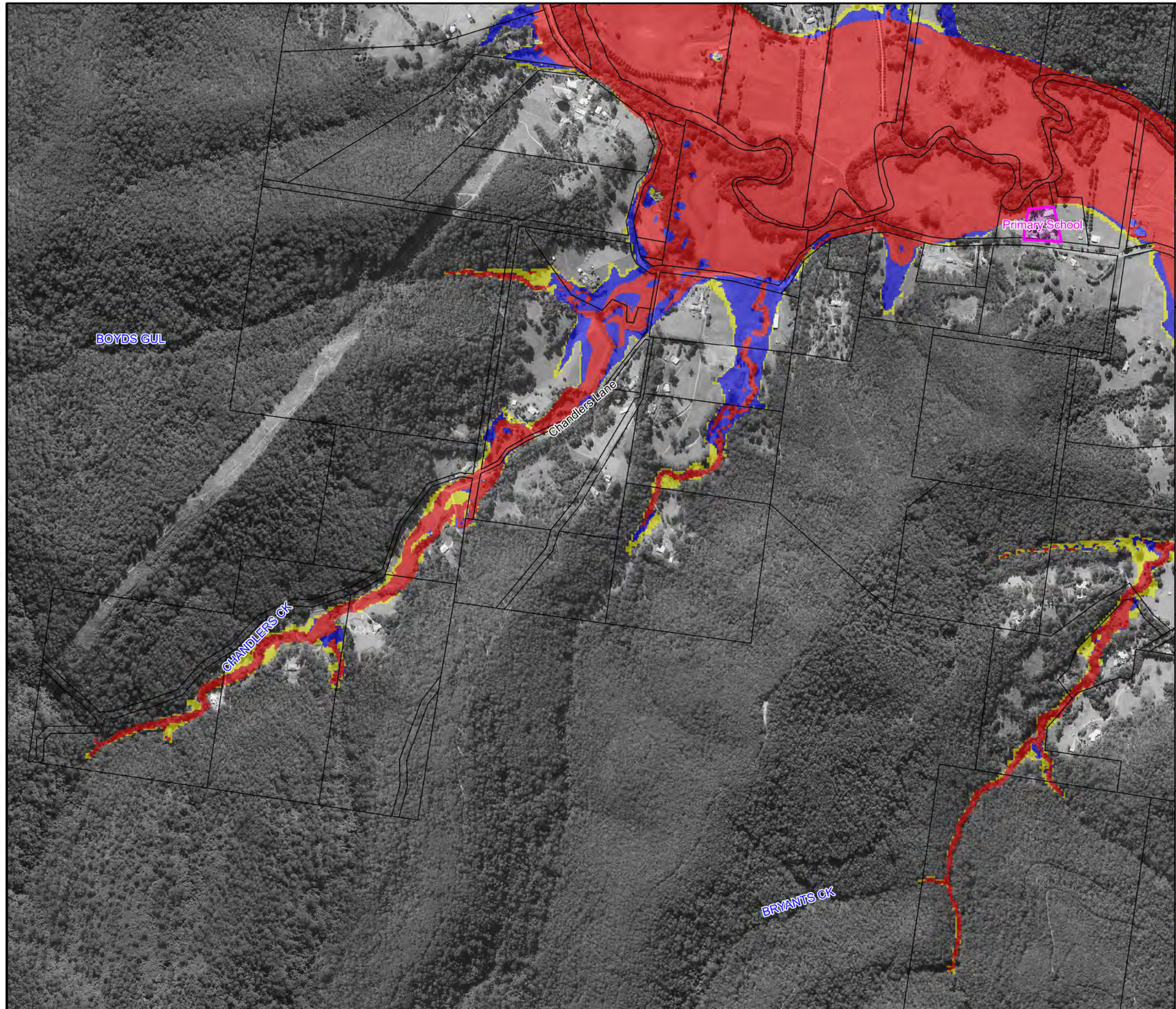
0 0.25 0.5  
Km

**Figure A9.11:  
1%AEP  
Hydraulic Categories**

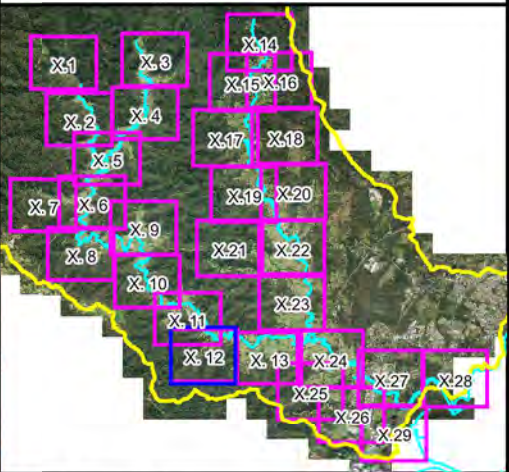
Prepared By:  
 **Catchment Simulation Solutions**  
Suite 2.01, 210 George St  
Sydney, NSW 2000

File Name: Figure A9.11 1% AEP  
Hydraulic Categories.wor









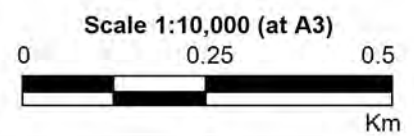
Central  
Coast  
Council




### LEGEND

-  Critical Facility
- Hydraulic Categories**
  -  Flood Fringe
  -  Flood Storage
  -  Floodway

Notes:  
Aerial photograph dated 2014

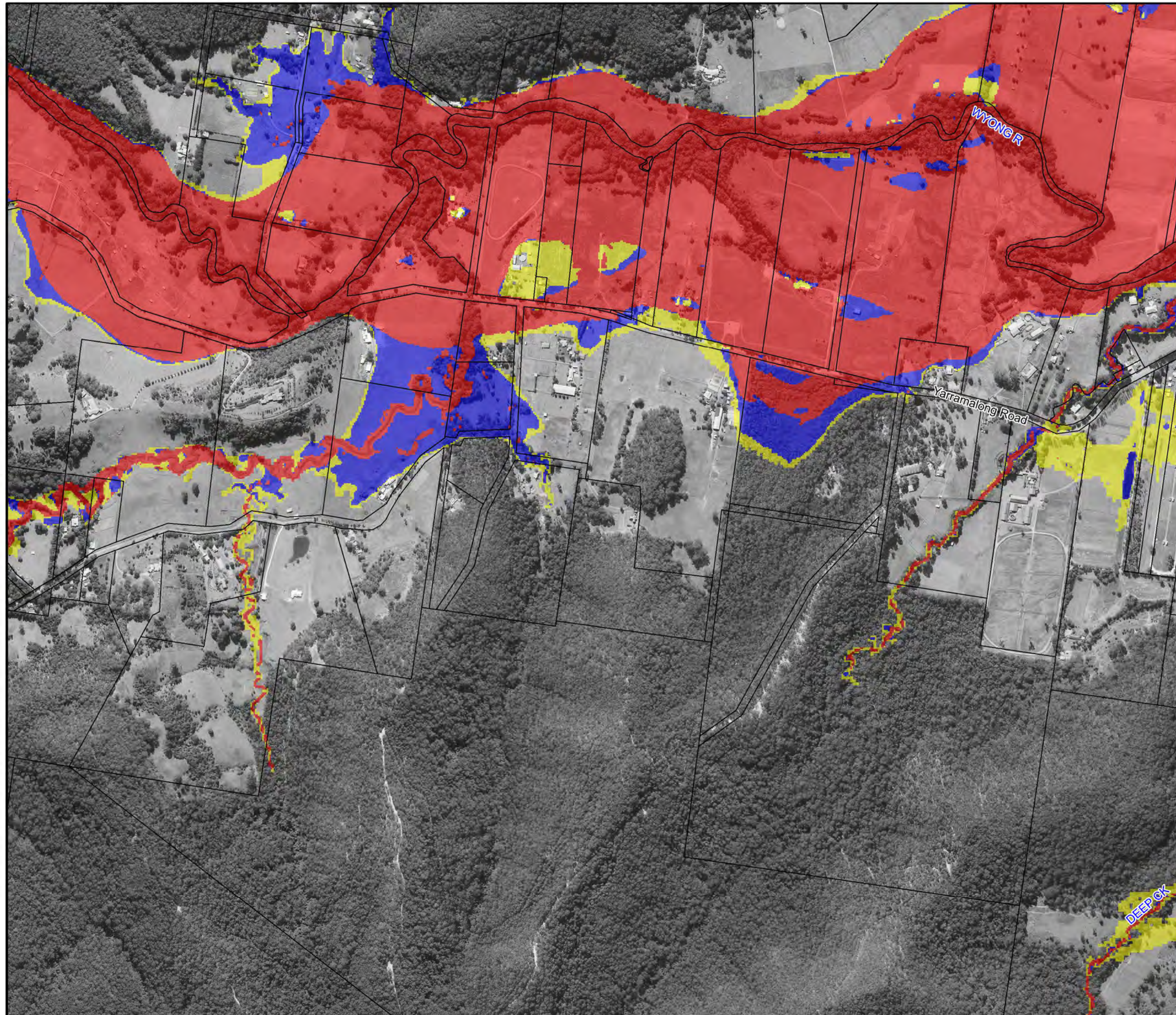


**Figure A9.12:  
1%AEP  
Hydraulic Categories**

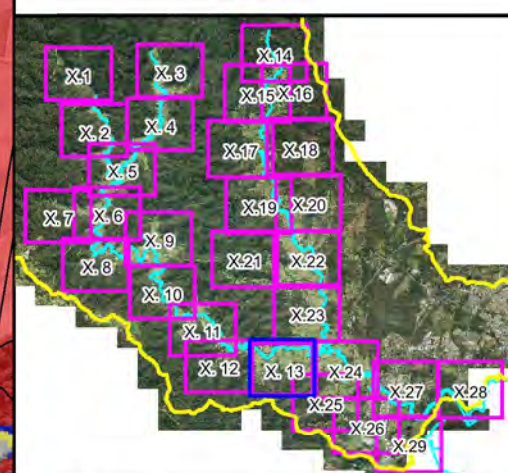
Prepared By:  
 **Catchment Simulation Solutions**  
Suite 2.01, 210 George St  
Sydney, NSW 2000

File Name: Figure A9.12 1% AEP  
Hydraulic Categories.wor





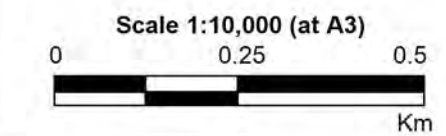
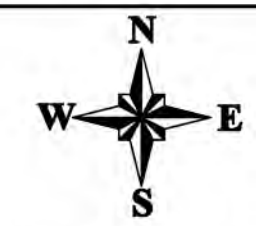
Central Coast Council



### LEGEND

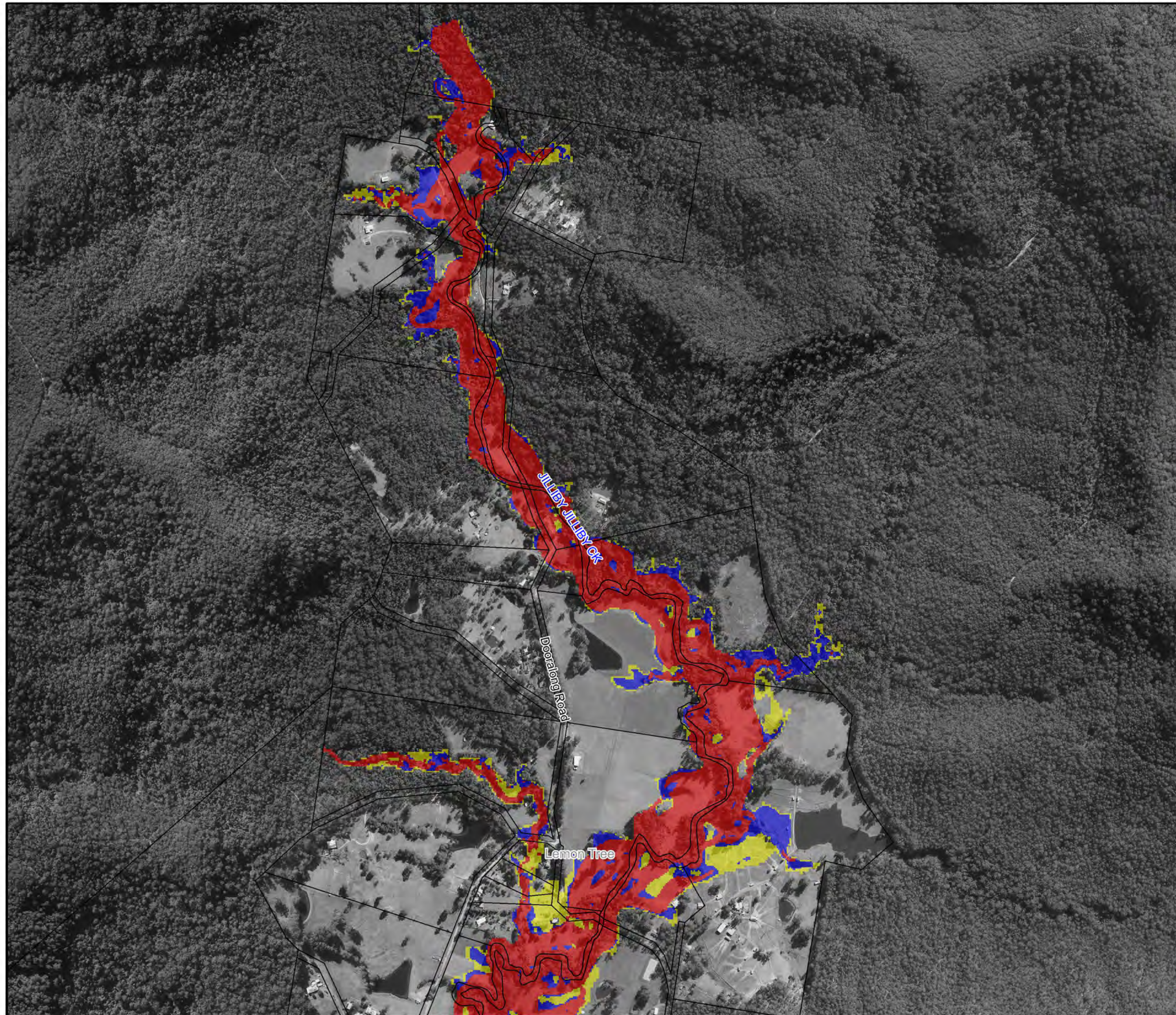
-  Critical Facility
- Hydraulic Categories
  -  Flood Fringe
  -  Flood Storage
  -  Floodway

Notes:  
Aerial photograph dated 2014

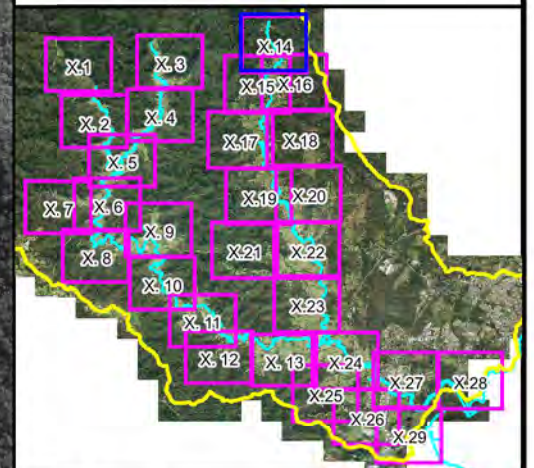


**Figure A9.13:  
1%AEP  
Hydraulic Categories**








Central  
Coast  
Council



### LEGEND

 Critical Facility

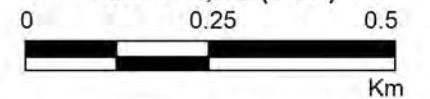
#### Hydraulic Categories

 Flood Fringe  
 Flood Storage  
 Floodway

Notes:  
Aerial photograph dated 2014




Scale 1:10,000 (at A3)



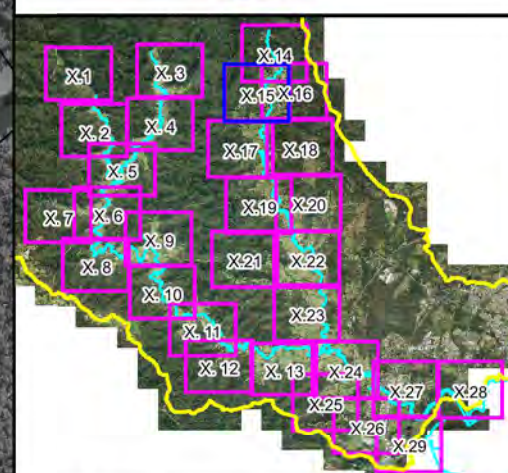
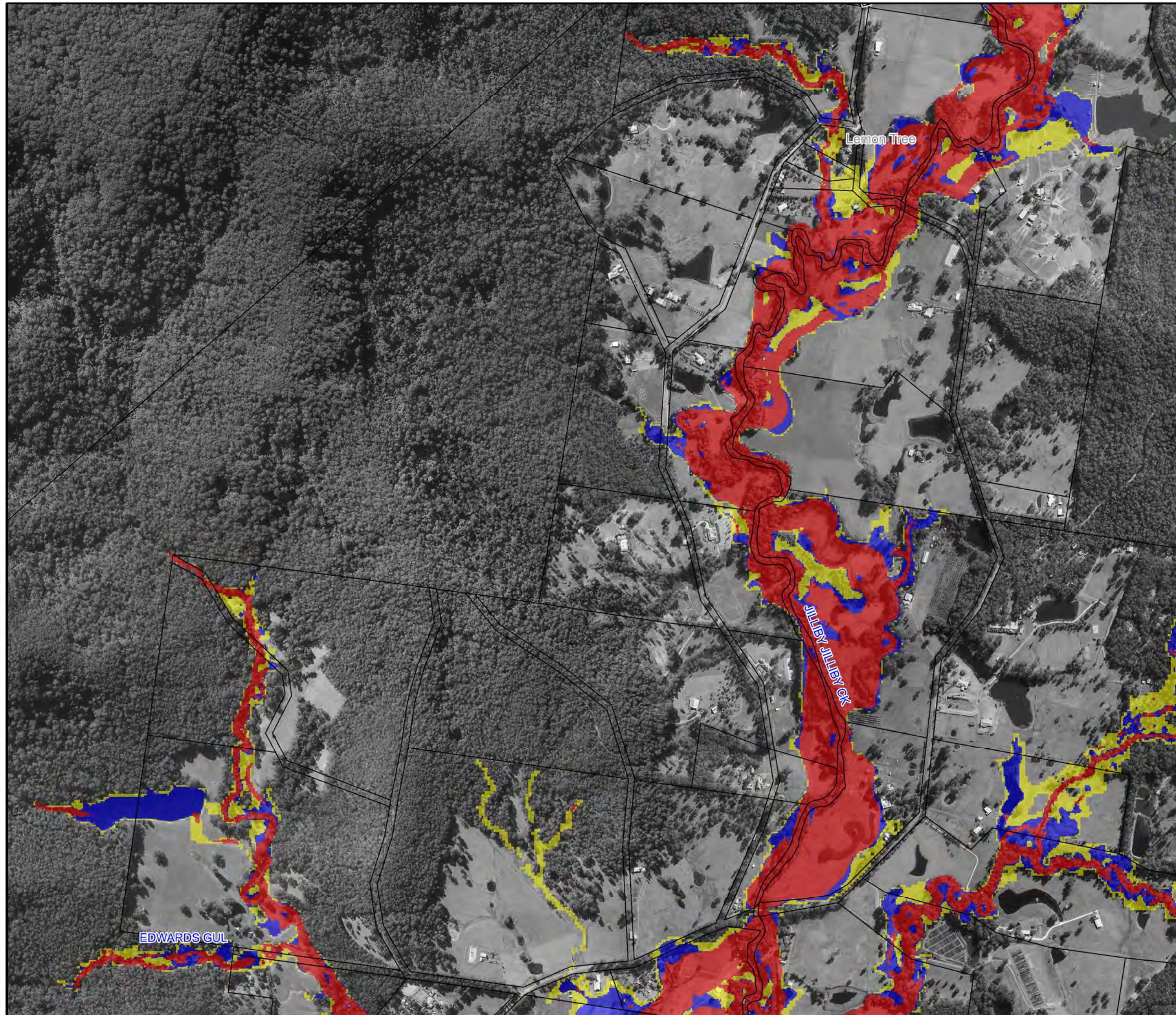
**Figure A9.14:  
1%AEP  
Hydraulic Categories**

Prepared By:

 **Catchment Simulation Solutions**  
Suite 2.01, 210 George St  
Sydney, NSW 2000

File Name: Figure A9.14 1% AEP  
Hydraulic Categories.wor

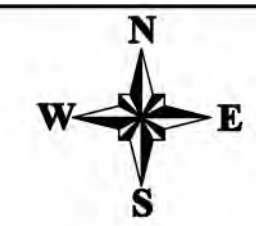




### LEGEND


-  Critical Facility
- Hydraulic Categories**
  -  Flood Fringe
  -  Flood Storage
  -  Floodway

Notes:  
Aerial photograph dated 2014



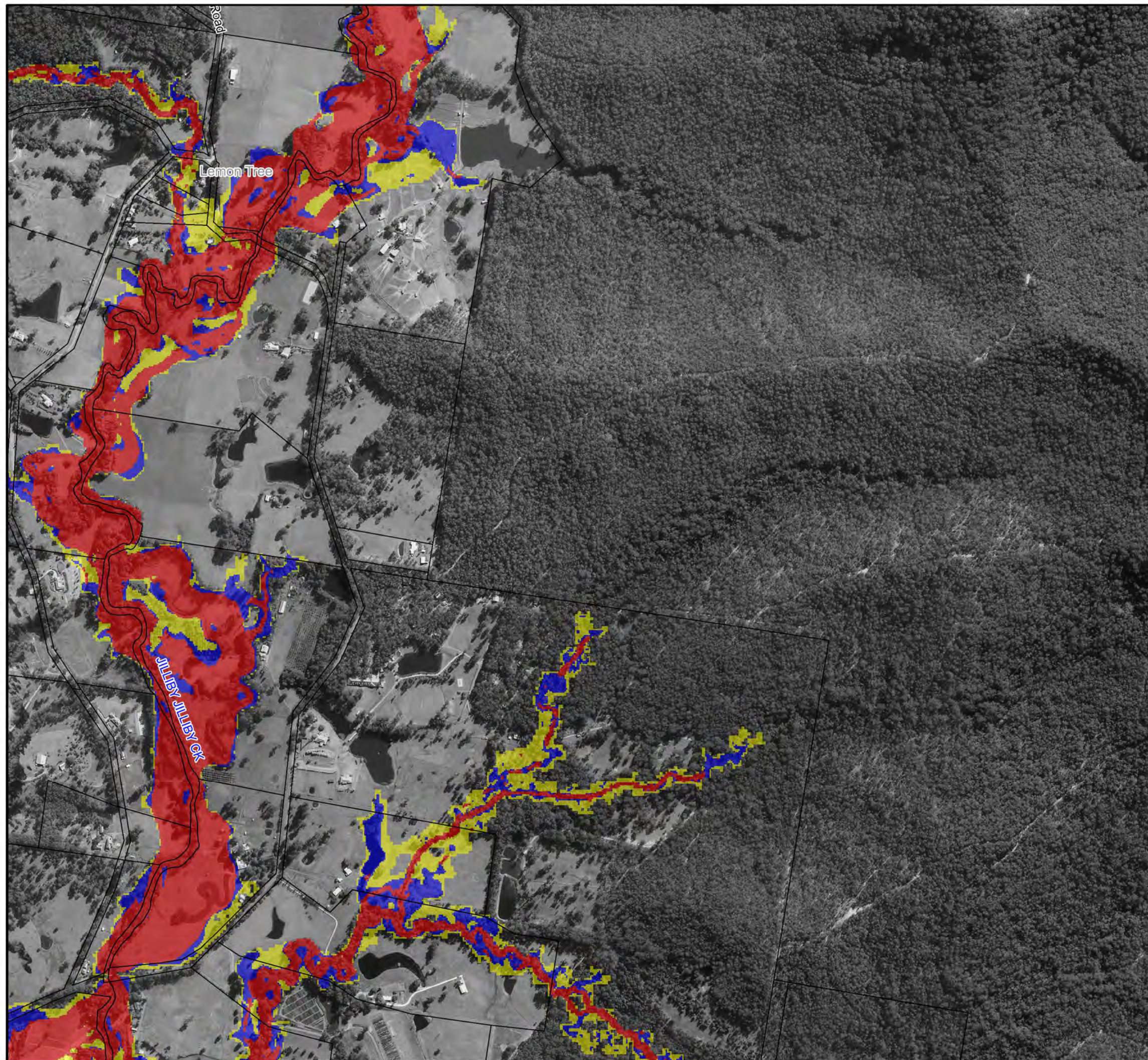
Scale 1:10,000 (at A3)  
0 0.25 0.5  
Km

**Figure A9.15:  
1%AEP  
Hydraulic Categories**

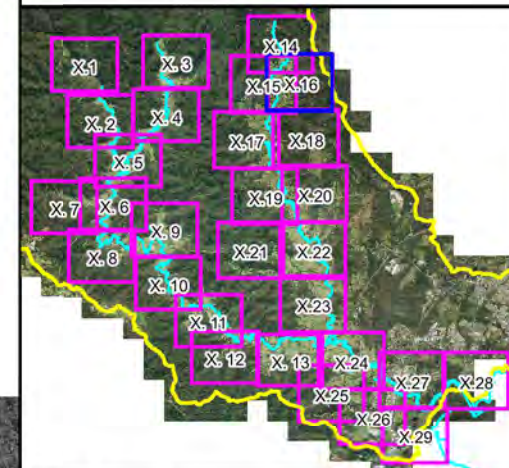
Prepared By:  
 **Catchment Simulation Solutions**  
Suite 2.01, 210 George St  
Sydney, NSW 2000

File Name: Figure A9.15 1% AEP  
Hydraulic Categories.wor








Central  
Coast  
Council



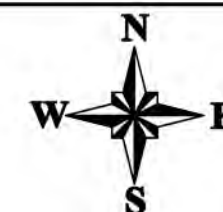
### LEGEND

 Critical Facility

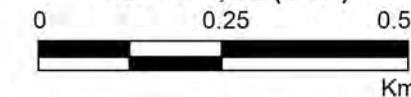
#### Hydraulic Categories

-  Flood Fringe
-  Flood Storage
-  Floodway

Notes:  
Aerial photograph dated 2014




Scale 1:10,000 (at A3)



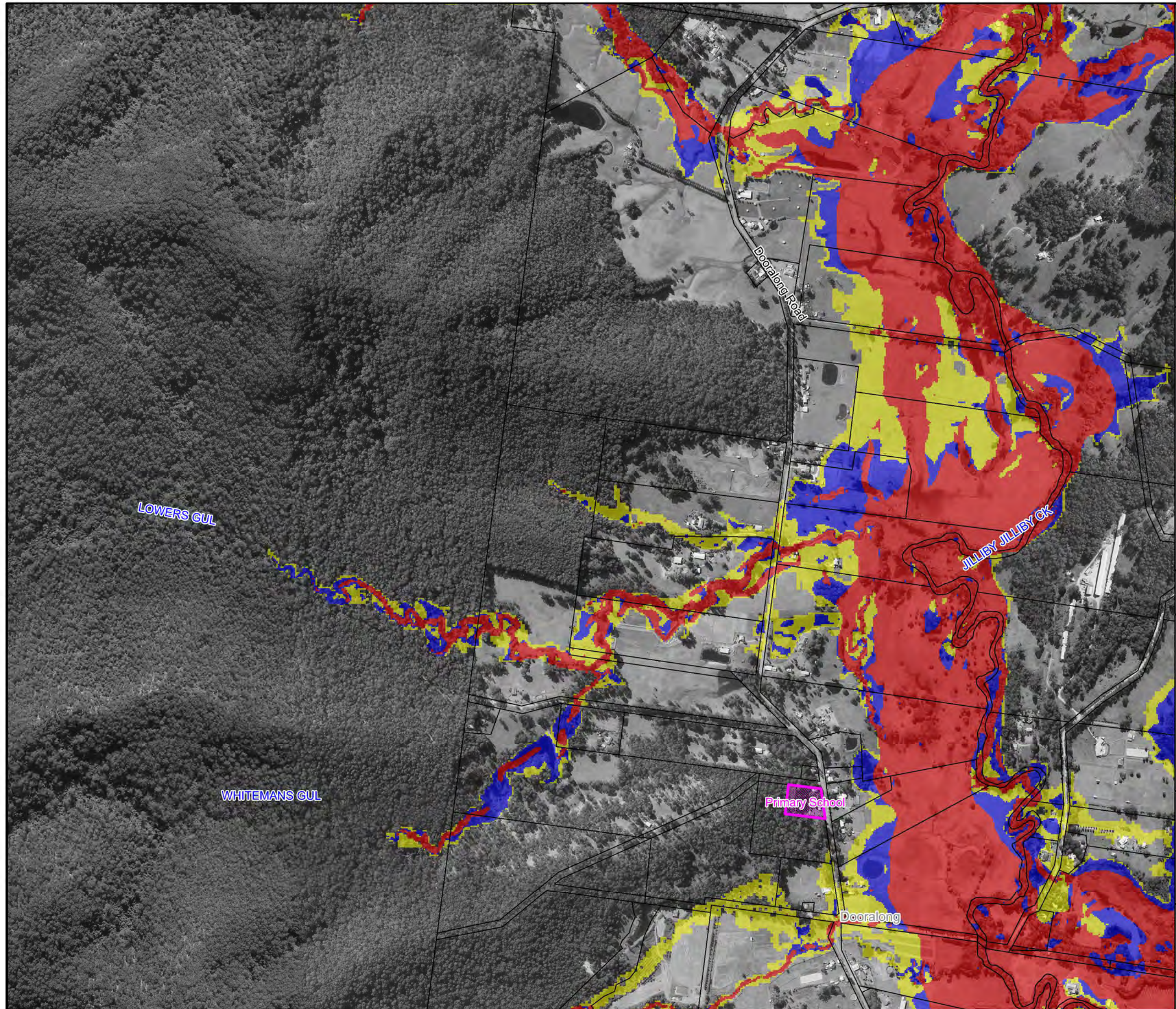
**Figure A9.16:  
1%AEP  
Hydraulic Categories**

Prepared By:

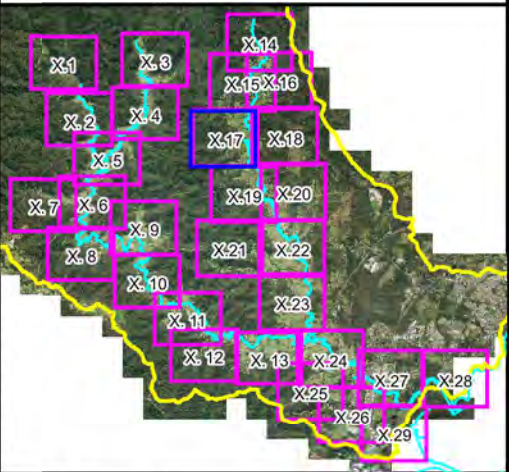
 **Catchment Simulation Solutions**  
Suite 2.01, 210 George St  
Sydney, NSW 2000

File Name: Figure A9.16 1% AEP  
Hydraulic Categories.wor









Central  
Coast  
Council



### LEGEND


-  Critical Facility
- Hydraulic Categories
  -  Flood Fringe
  -  Flood Storage
  -  Floodway

Notes:  
Aerial photograph dated 2014



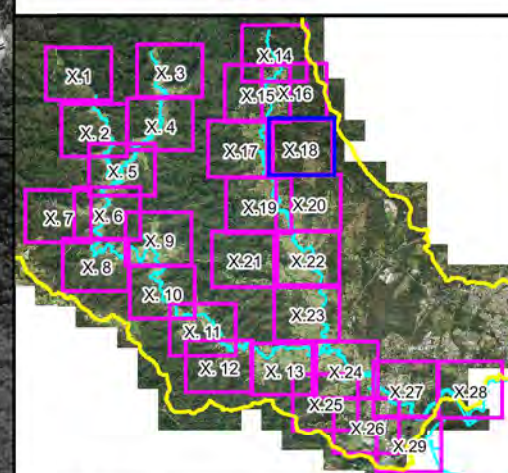
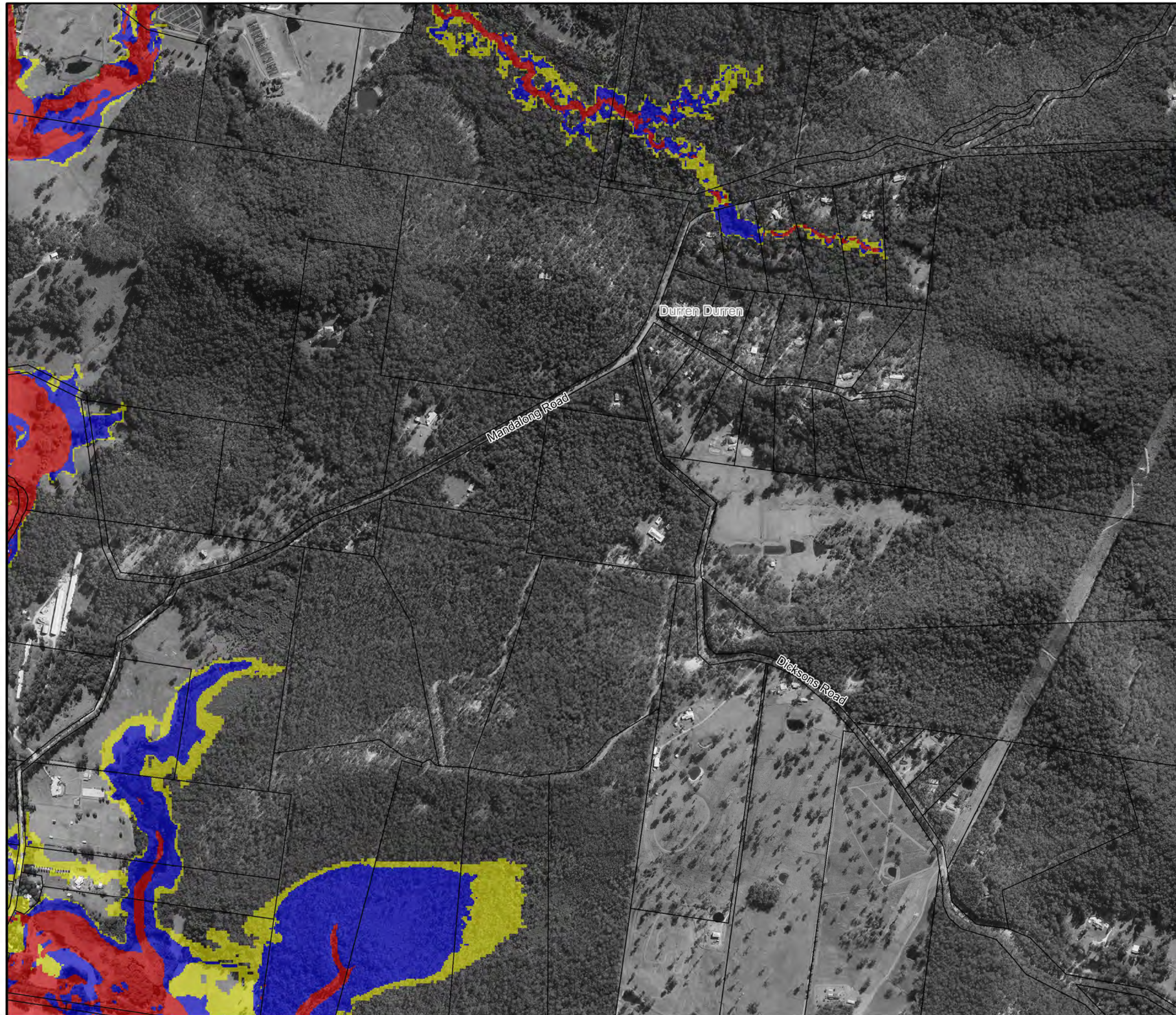
Scale 1:10,000 (at A3)  
0 0.25 0.5  
Km

**Figure A9.17:  
1%AEP  
Hydraulic Categories**




Prepared By:  
 **Catchment Simulation Solutions**  
Suite 2.01, 210 George St  
Sydney, NSW 2000

File Name: Figure A9.17 1% AEP  
Hydraulic Categories.wor

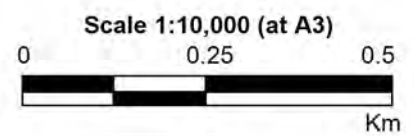
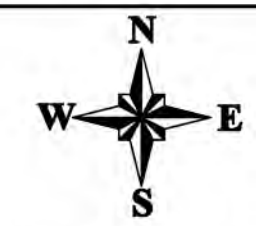





**LEGEND**

-  Critical Facility
- Hydraulic Categories
  -  Flood Fringe
  -  Flood Storage
  -  Floodway

Notes:  
Aerial photograph dated 2014

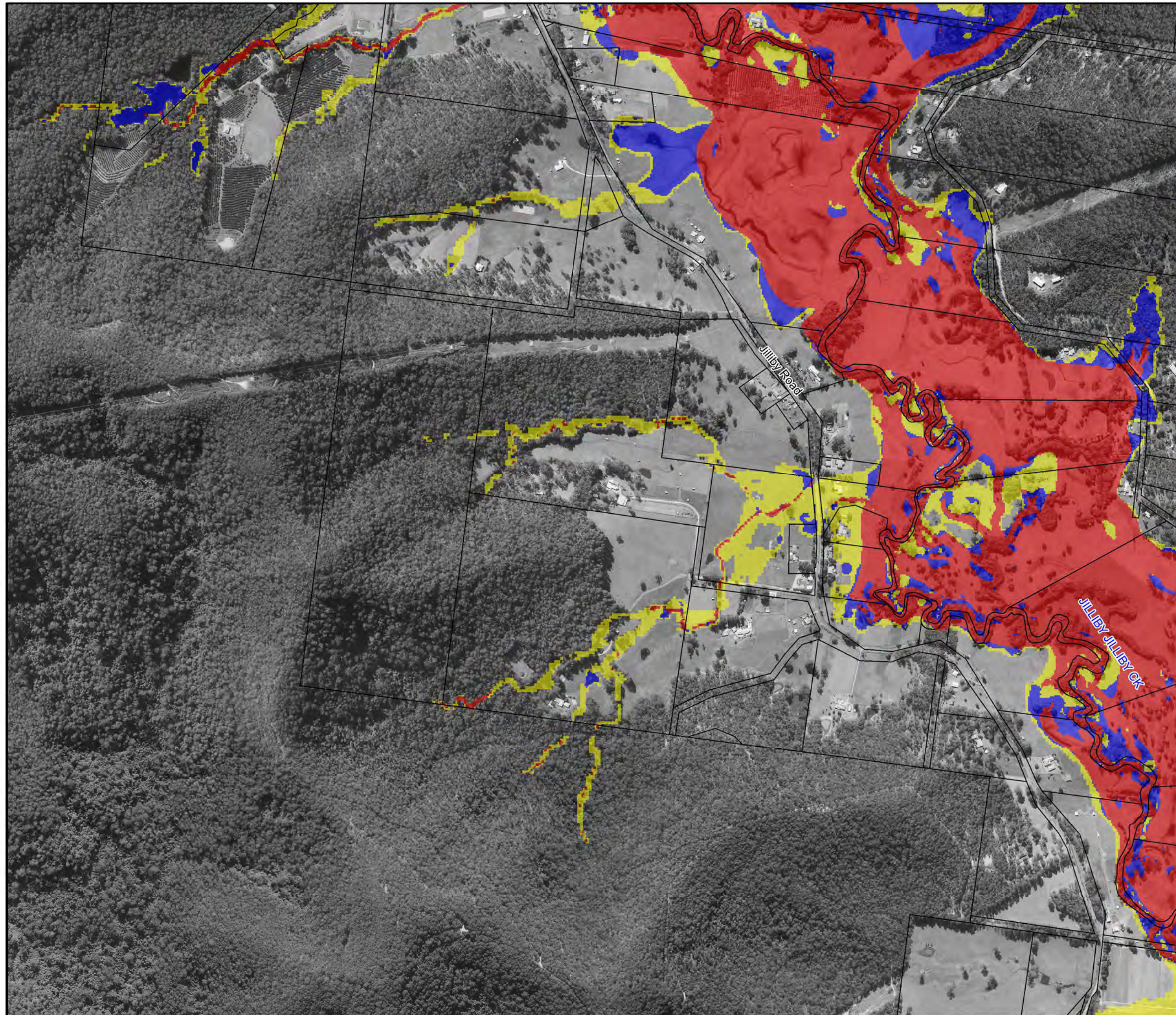


**Figure A9.18:  
1%AEP  
Hydraulic Categories**

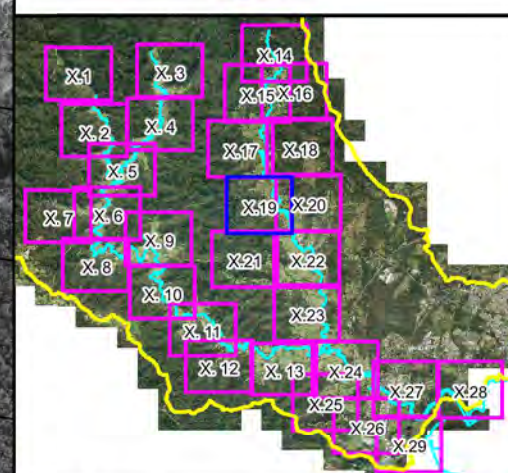
Prepared By:  
 **Catchment Simulation Solutions**  
Suite 2.01, 210 George St  
Sydney, NSW 2000

File Name: Figure A9.18 1% AEP  
Hydraulic Categories.wor






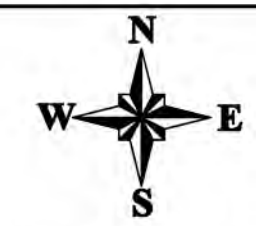
Central  
Coast  
Council



### LEGEND


-  Critical Facility
- Hydraulic Categories
  -  Flood Fringe
  -  Flood Storage
  -  Floodway

Notes:  
Aerial photograph dated 2014



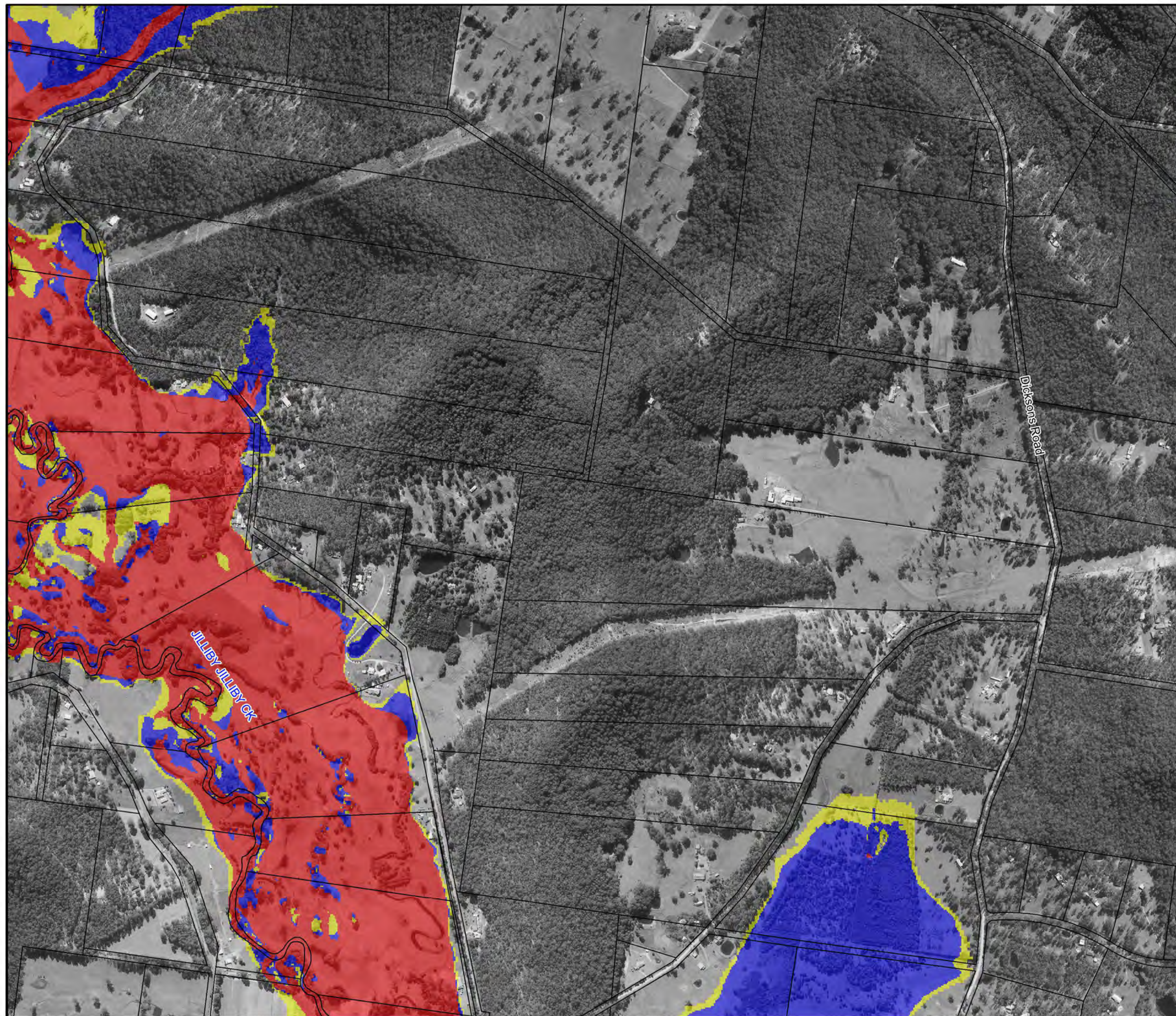
Scale 1:10,000 (at A3)  
0 0.25 0.5  
Km

**Figure A9.19:  
1%AEP  
Hydraulic Categories**

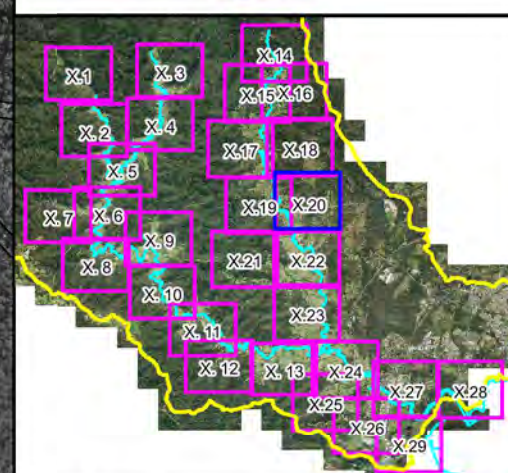
Prepared By:  
 **Catchment Simulation Solutions**  
Suite 2.01, 210 George St  
Sydney, NSW 2000

File Name: Figure A9.19 1% AEP  
Hydraulic Categories.wor





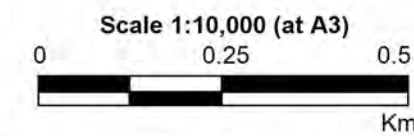
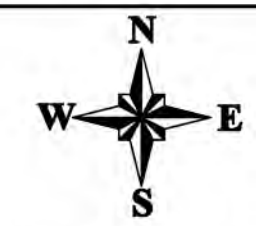
Central  
Coast  
Council




### LEGEND

-  Critical Facility
- Hydraulic Categories
  -  Flood Fringe
  -  Flood Storage
  -  Floodway

Notes:  
Aerial photograph dated 2014

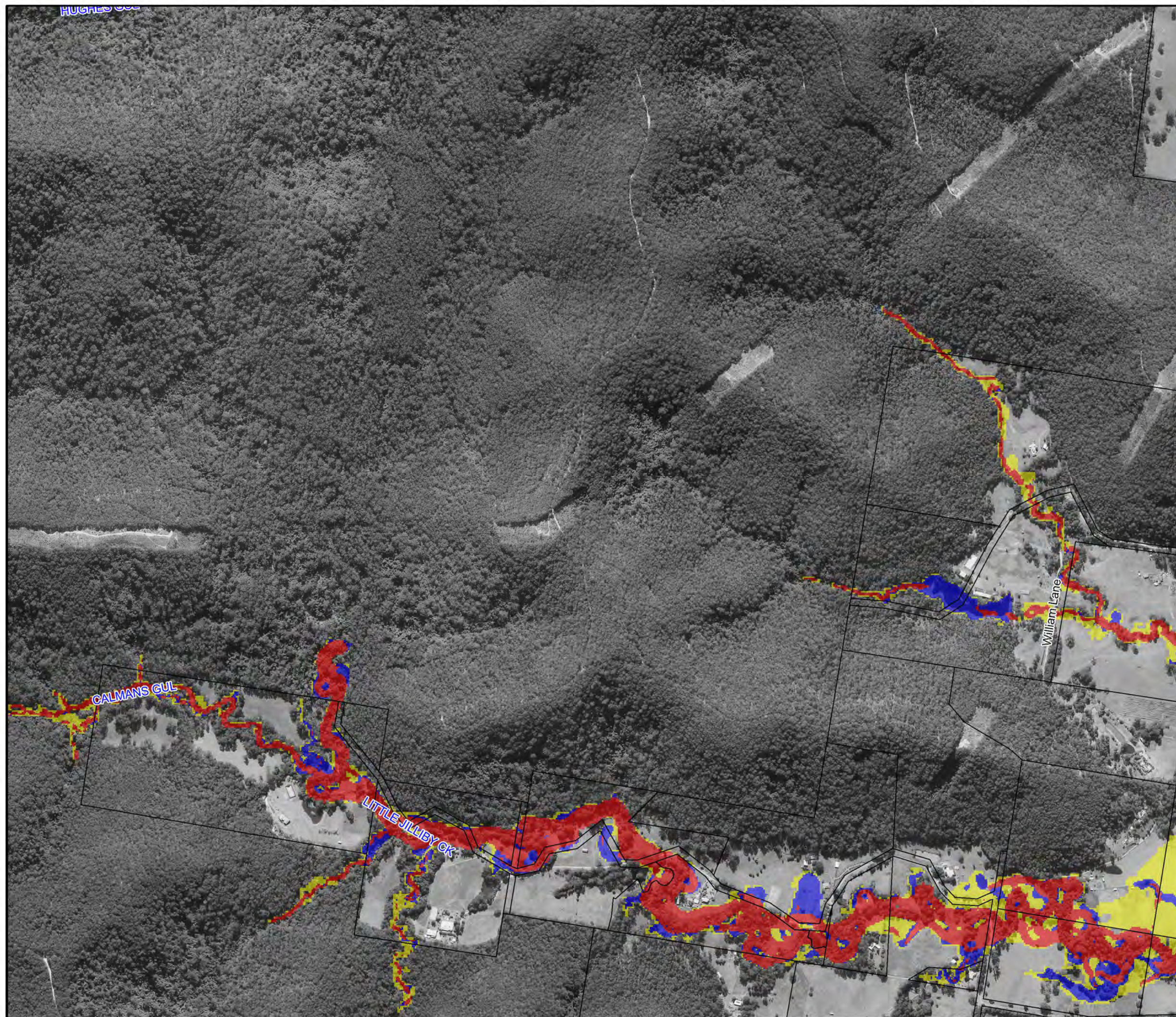


**Figure A9.20:  
1%AEP  
Hydraulic Categories**

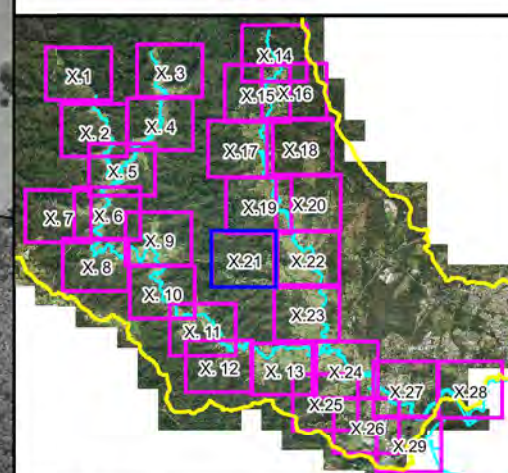
Prepared By:  
 **Catchment Simulation Solutions**  
Suite 2.01, 210 George St  
Sydney, NSW 2000

File Name: Figure A9.20 1% AEP  
Hydraulic Categories.wor





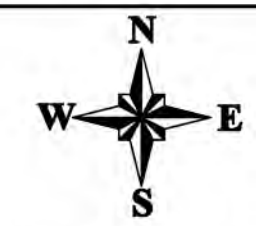
Central  
Coast  
Council



### LEGEND


-  Critical Facility
- Hydraulic Categories
  -  Flood Fringe
  -  Flood Storage
  -  Floodway

Notes:  
Aerial photograph dated 2014



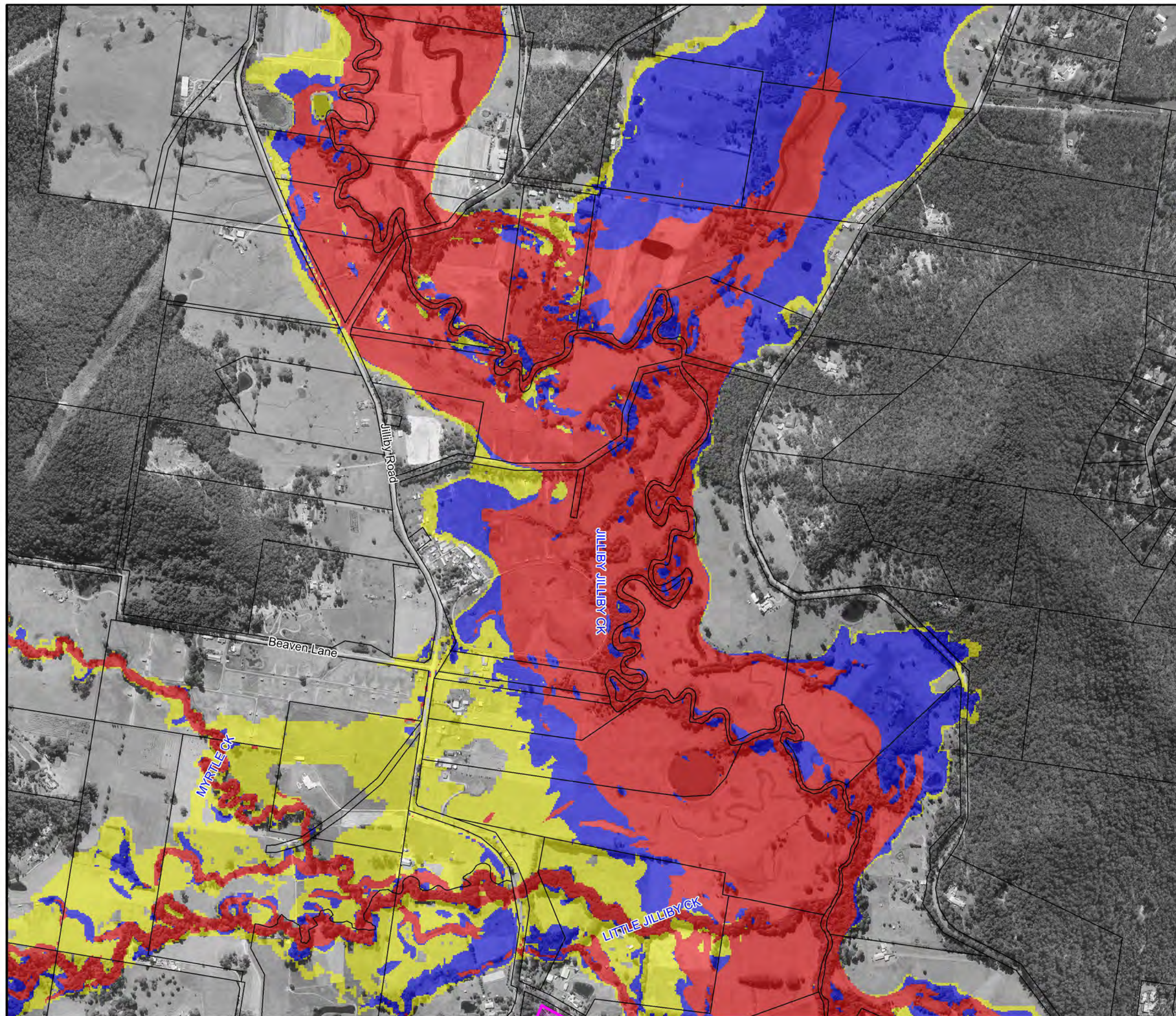
Scale 1:10,000 (at A3)  
0 0.25 0.5  
Km

**Figure A9.21:  
1%AEP  
Hydraulic Categories**

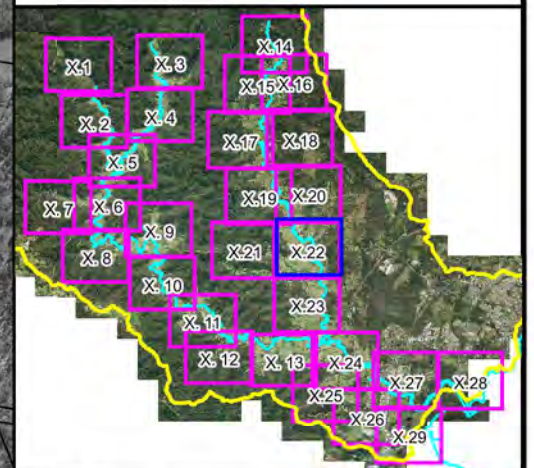
Prepared By:  
 **Catchment Simulation Solutions**  
Suite 2.01, 210 George St  
Sydney, NSW 2000

File Name: Figure A9.21 1% AEP  
Hydraulic Categories.wor








Central  
Coast  
Council



### LEGEND

 Critical Facility

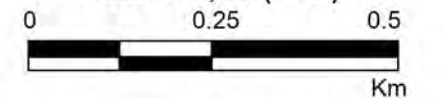
#### Hydraulic Categories

-  Flood Fringe
-  Flood Storage
-  Floodway

Notes:  
Aerial photograph dated 2014




Scale 1:10,000 (at A3)



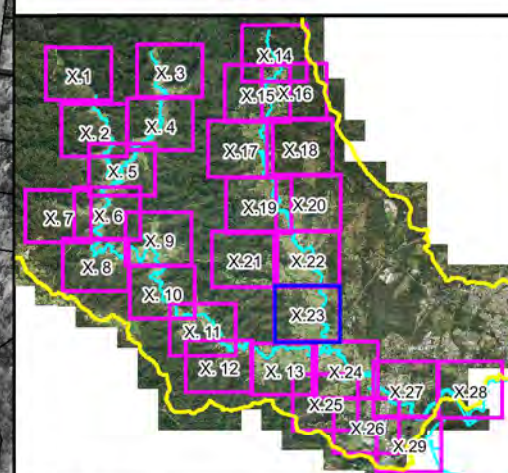
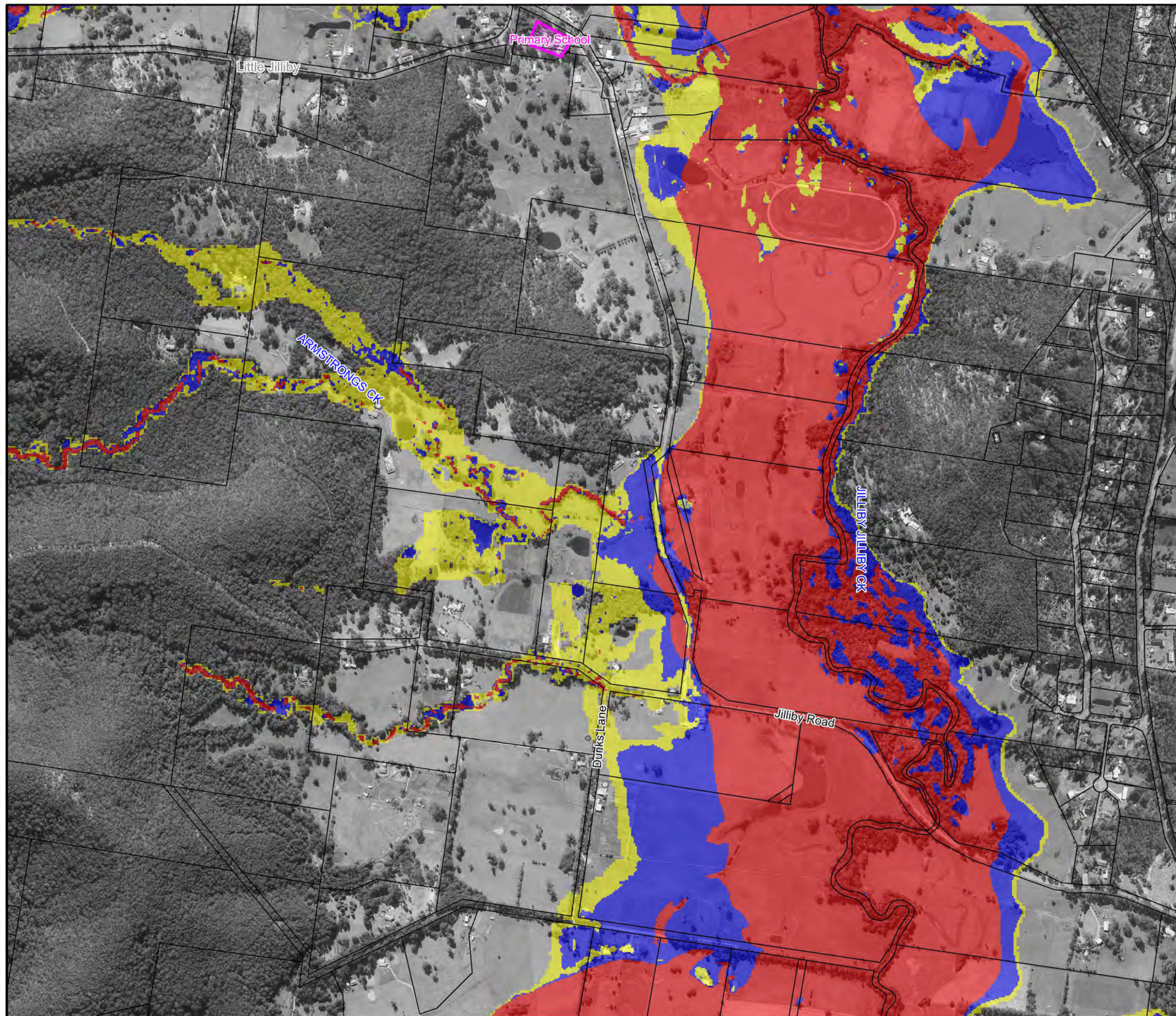
**Figure A9.22:**  
**1%AEP**  
**Hydraulic Categories**

Prepared By:

 **Catchment Simulation Solutions**  
Suite 2.01, 210 George St  
Sydney, NSW 2000

File Name: Figure A9.22 1% AEP  
Hydraulic Categories.wor





**LEGEND**

Critical Facility

Hydraulic Categories

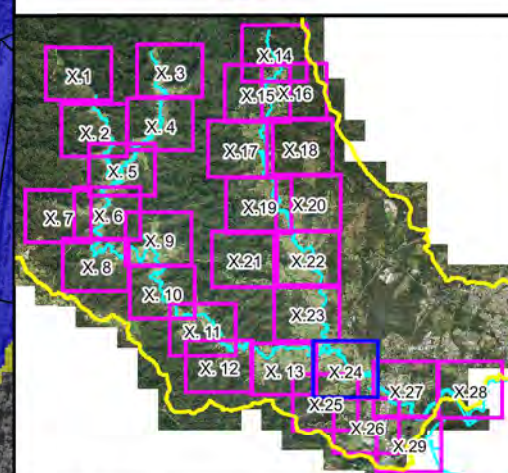
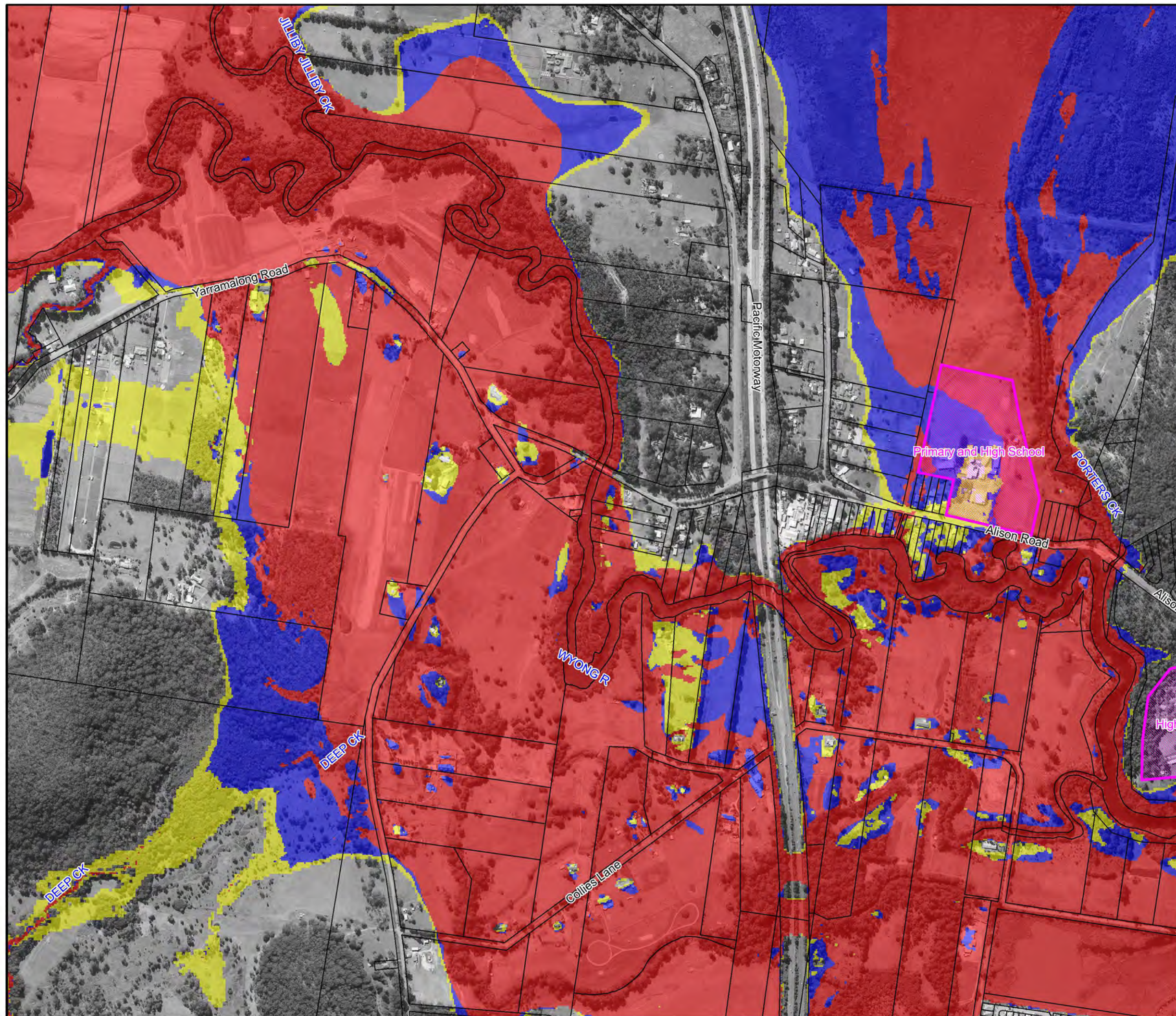
- Flood Fringe
- Flood Storage
- Floodway

Notes:  
Aerial photograph dated 2014

Scale 1:10,000 (at A3)

**Figure A9.23:  
1%AEP  
Hydraulic Categories**

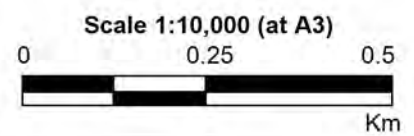
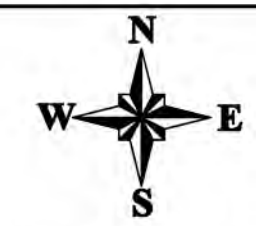





### LEGEND

-  Critical Facility
- Hydraulic Categories
  -  Flood Fringe
  -  Flood Storage
  -  Floodway

Notes:  
Aerial photograph dated 2014

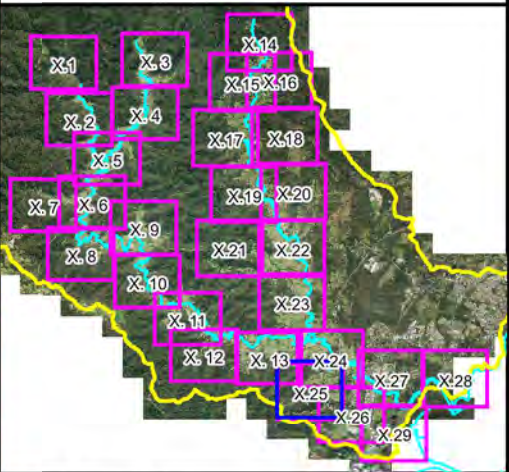
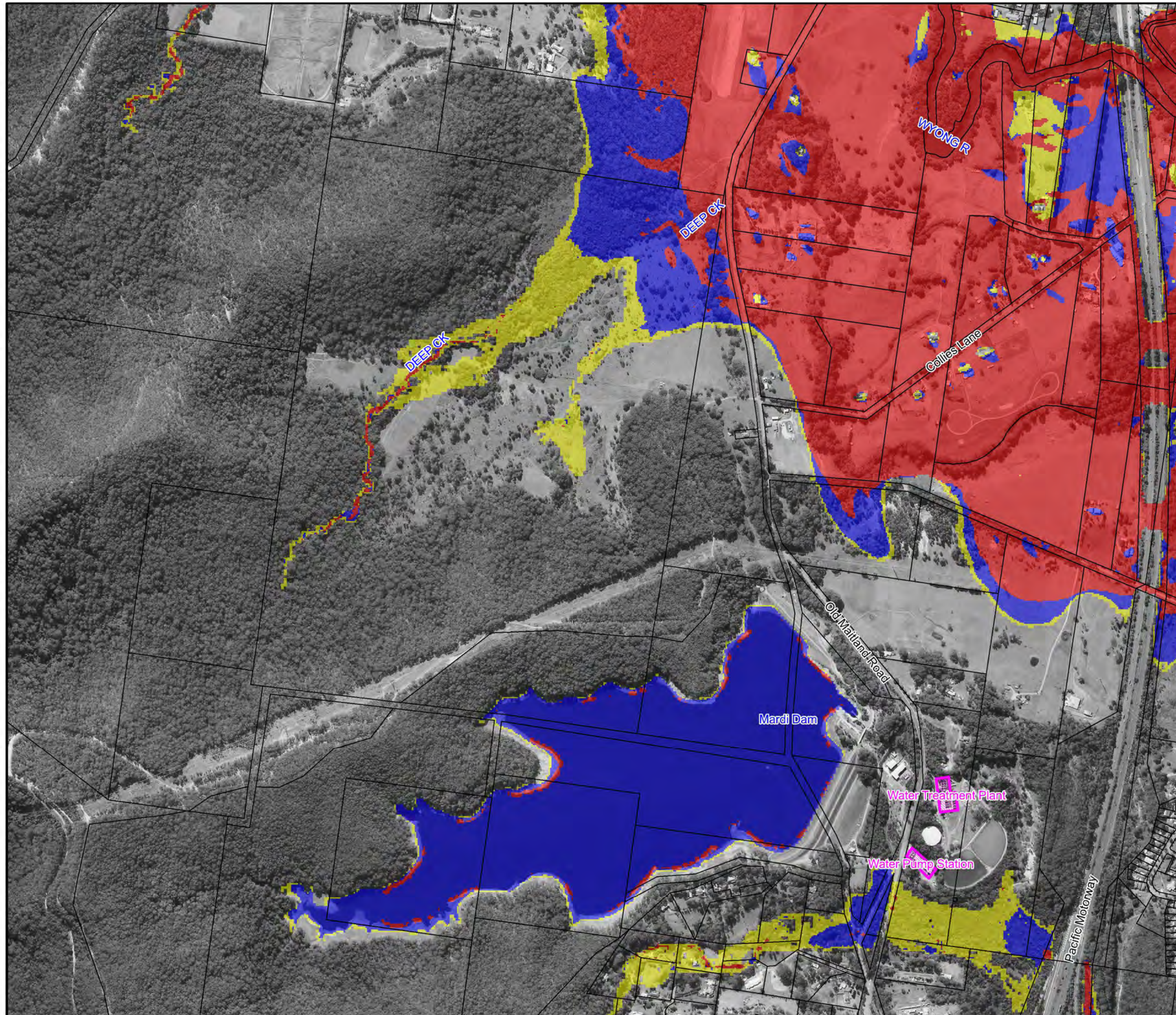


**Figure A9.24:  
1%AEP  
Hydraulic Categories**

Prepared By:  
 **Catchment Simulation Solutions**  
Suite 2.01, 210 George St  
Sydney, NSW 2000

File Name: Figure A9.24 1% AEP  
Hydraulic Categories.wor

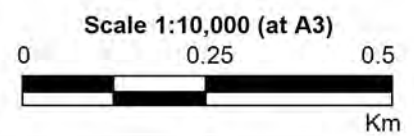




### LEGEND

- Critical Facility
- Hydraulic Categories
  - Flood Fringe
  - Flood Storage
  - Floodway

Notes:  
Aerial photograph dated 2014

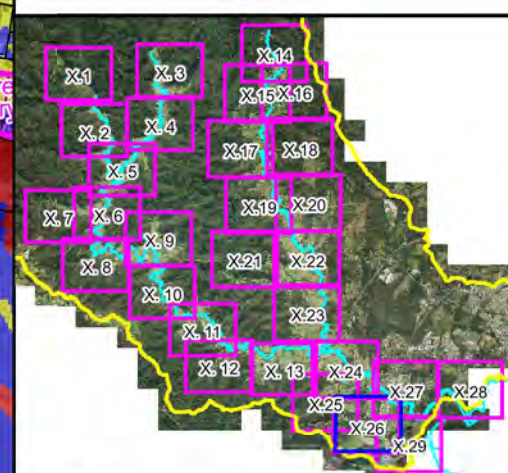
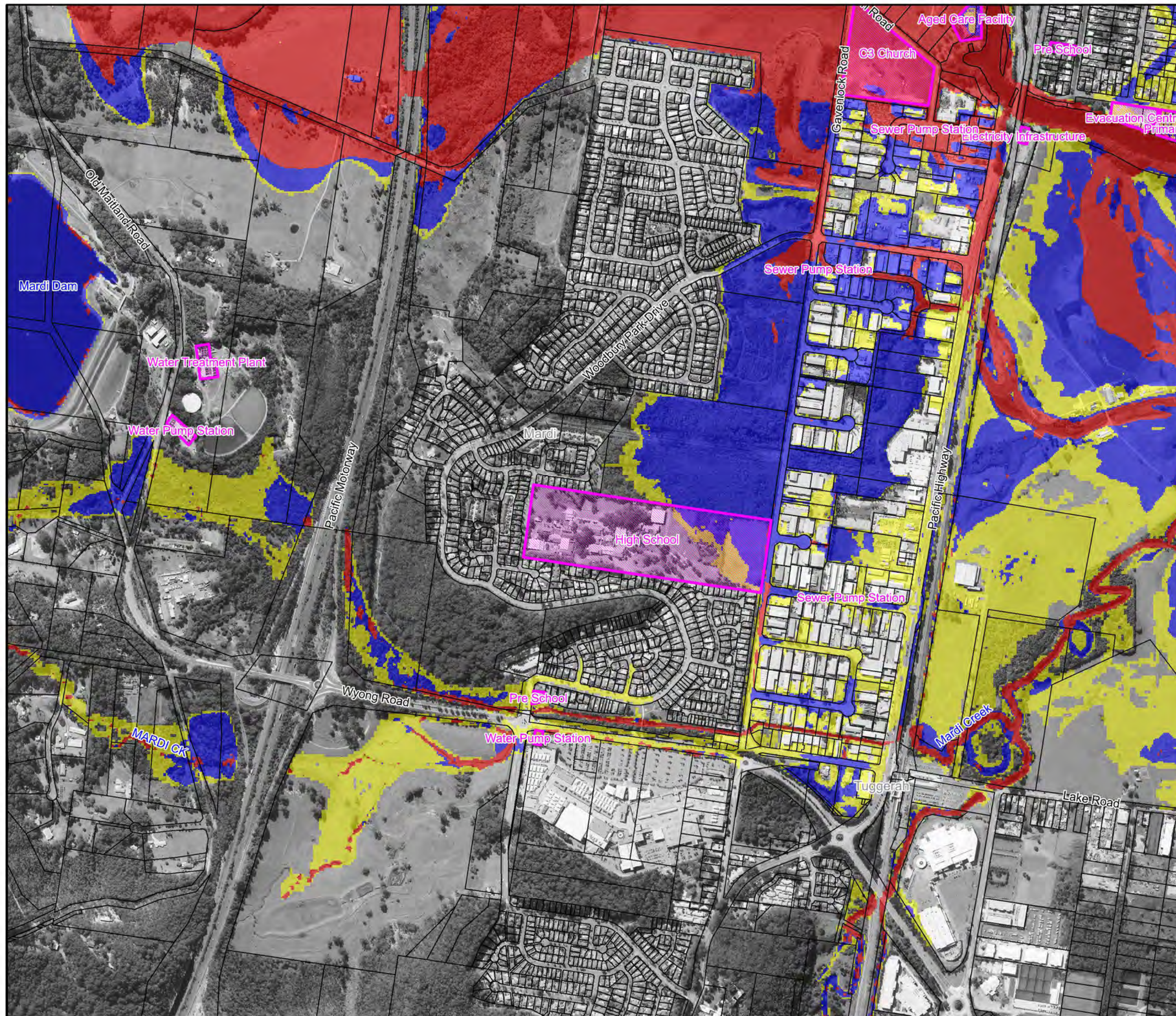


**Figure A9.25:  
1%AEP  
Hydraulic Categories**

Prepared By:  
 **Catchment Simulation Solutions**  
Suite 2.01, 210 George St  
Sydney, NSW 2000

File Name: Figure A9.25 1% AEP  
Hydraulic Categories.wor

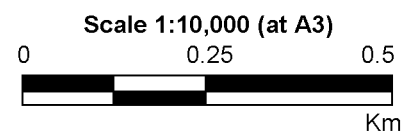
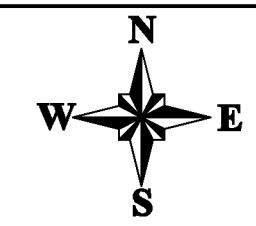




### LEGEND

- Critical Facility
- Hydraulic Categories
  - Flood Fringe
  - Flood Storage
  - Floodway

Notes:  
Aerial photograph dated 2014

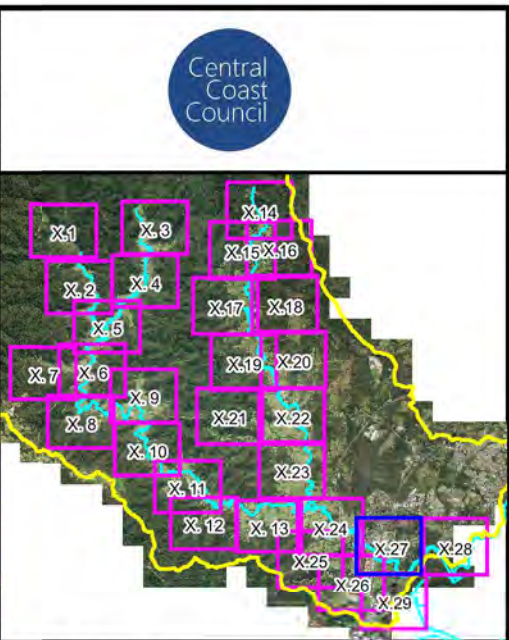
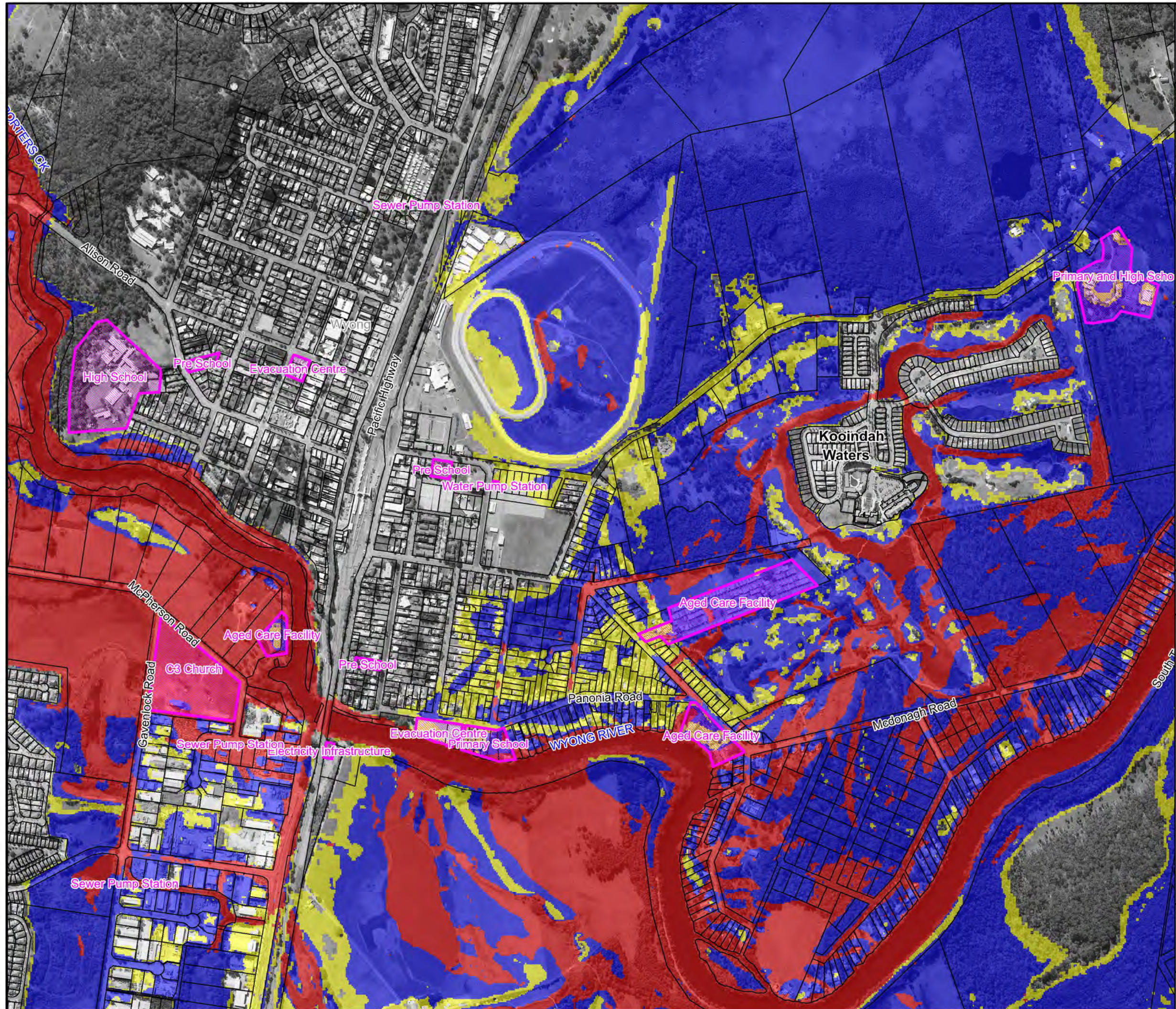


**Figure A9.26:  
1%AEP  
Hydraulic Categories**

Prepared By:  
 **Catchment Simulation Solutions**  
Suite 2.01, 210 George St  
Sydney, NSW 2000

File Name: Figure A9.26 1% AEP  
Hydraulic Categories.wor





**LEGEND**

Critical Facility

Hydraulic Categories

- Flood Fringe
- Flood Storage
- Floodway

Notes:  
Aerial photograph dated 2014

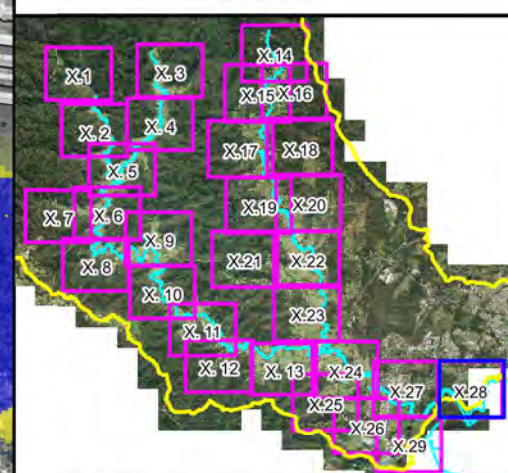
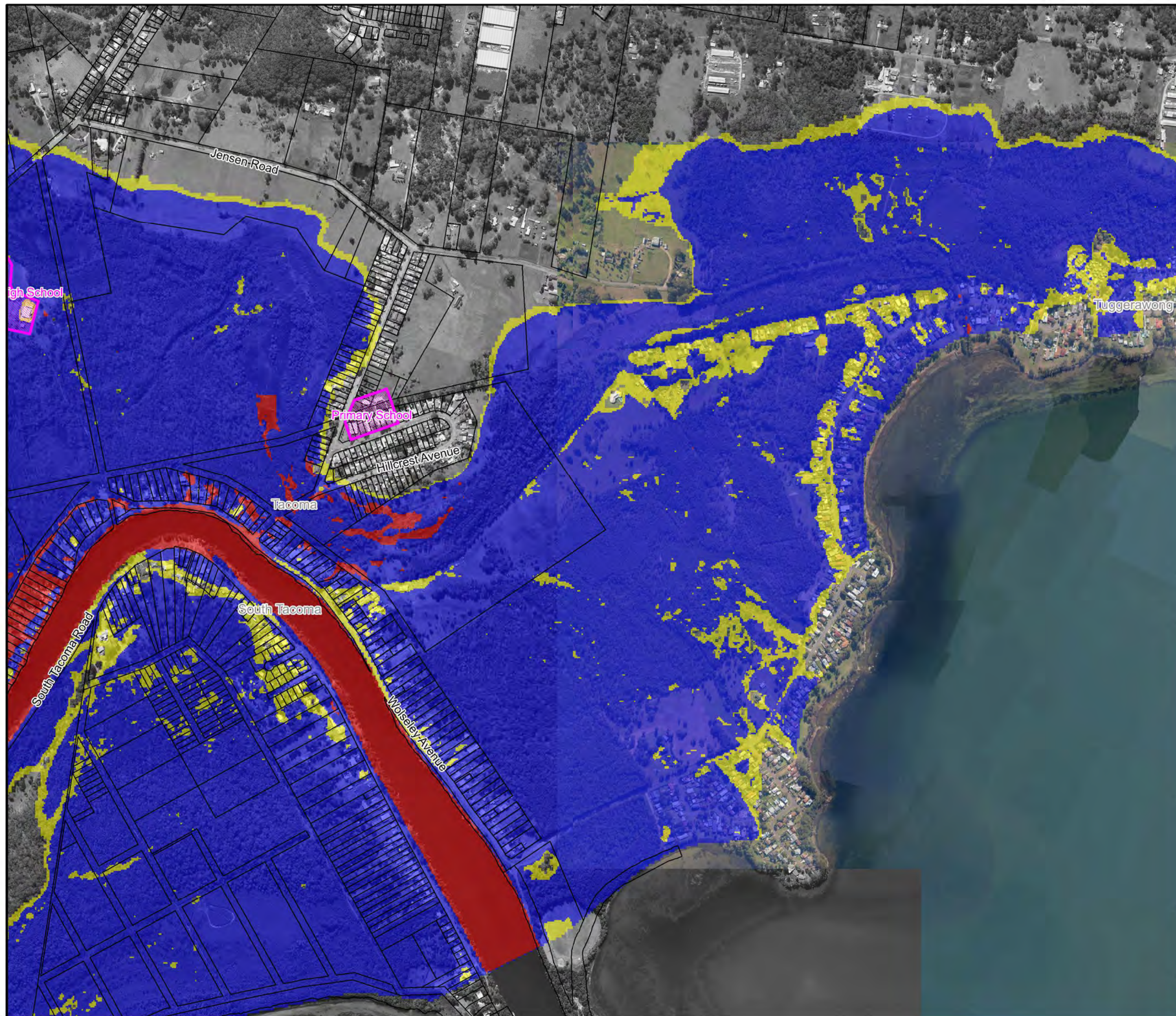
Scale 1:10,000 (at A3)

**Figure A9.27:  
1%AEP  
Hydraulic Categories**


Prepared By:  
 **Catchment Simulation Solutions**  
Suite 2.01, 210 George St  
Sydney, NSW 2000

File Name: Figure A9.27 1% AEP  
Hydraulic Categories.wor

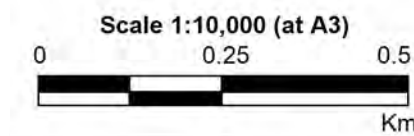
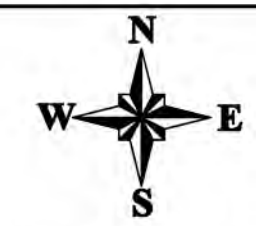





**LEGEND**

-  Critical Facility
- Hydraulic Categories**
  -  Flood Fringe
  -  Flood Storage
  -  Floodway

Notes:  
Aerial photograph dated 2014

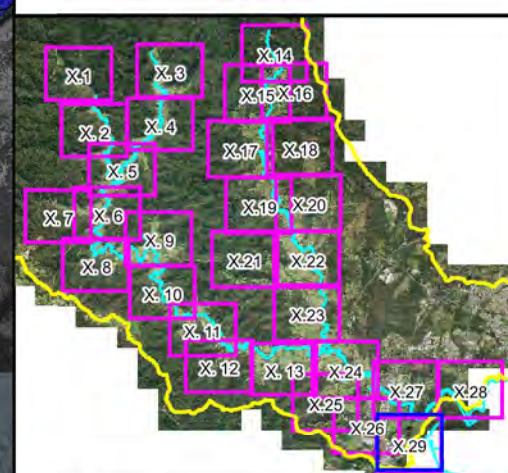
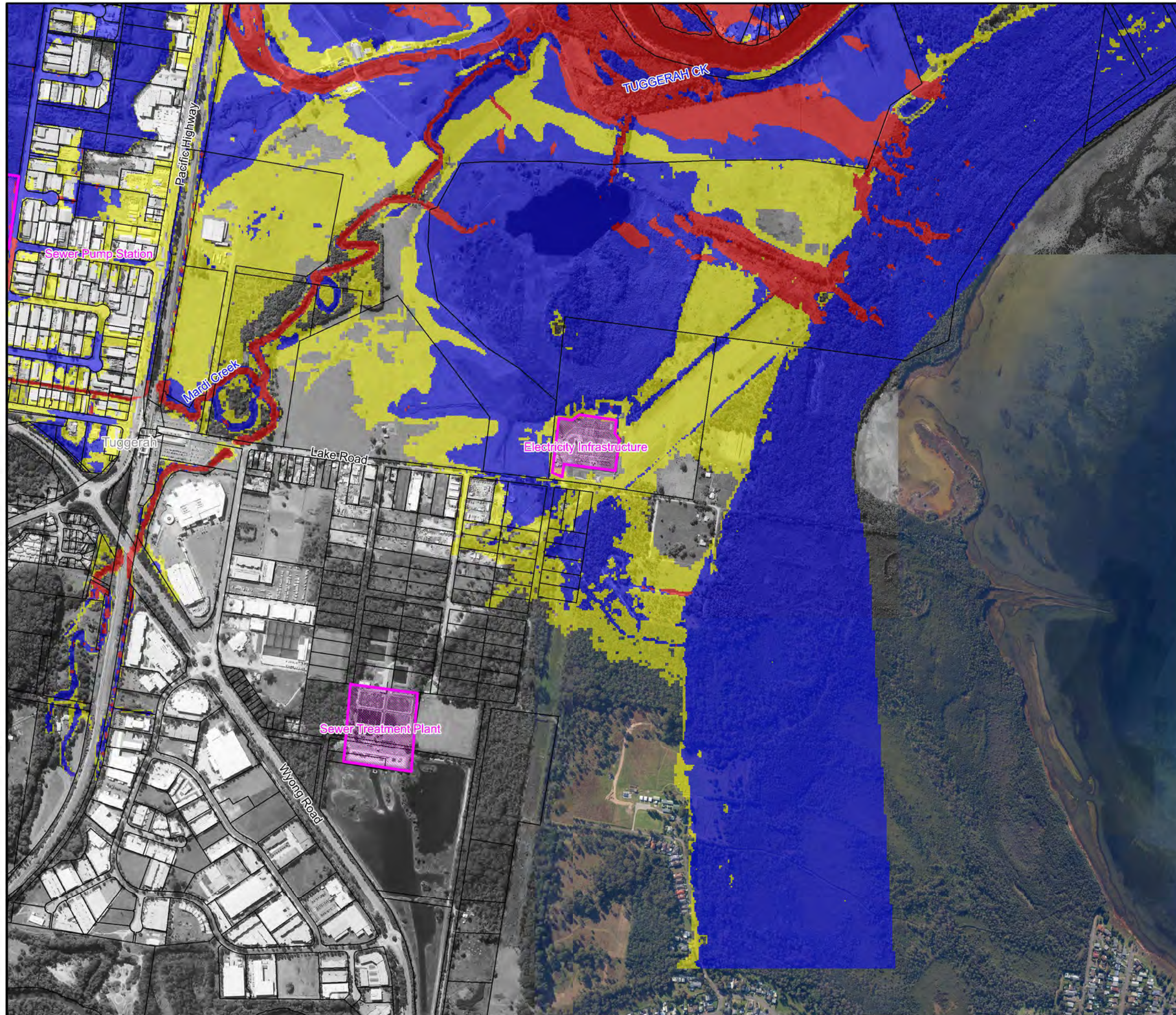


**Figure A9.28:  
1%AEP  
Hydraulic Categories**

Prepared By:  
 **Catchment Simulation Solutions**  
Suite 2.01, 210 George St  
Sydney, NSW 2000

File Name: Figure A9.28 1% AEP  
Hydraulic Categories.wor

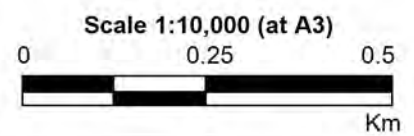
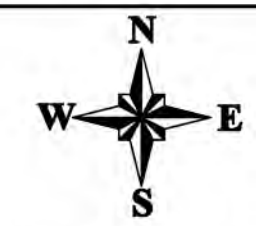




### LEGEND

- Critical Facility
- Hydraulic Categories
  - Flood Fringe
  - Flood Storage
  - Floodway

Notes:  
Aerial photograph dated 2014

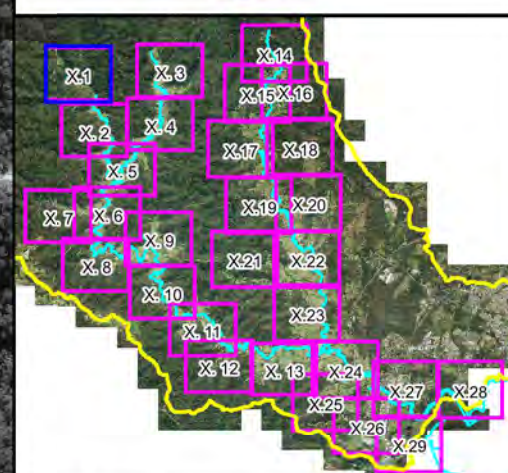
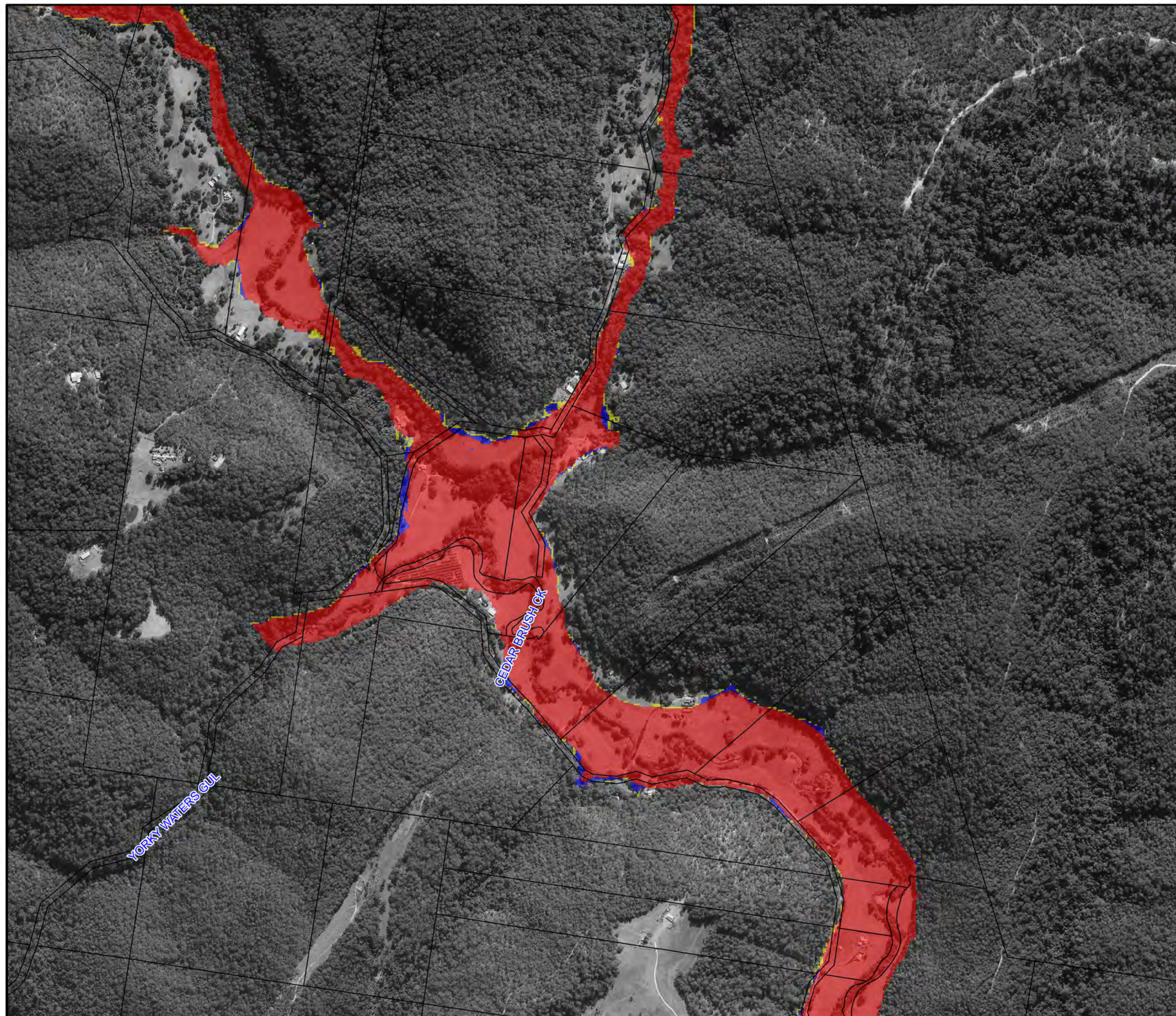


**Figure A9.29:  
1%AEP  
Hydraulic Categories**



Prepared By:  
 **Catchment Simulation Solutions**  
Suite 2.01, 210 George St  
Sydney, NSW 2000

File Name: Figure A9.29 1% AEP  
Hydraulic Categories.wor

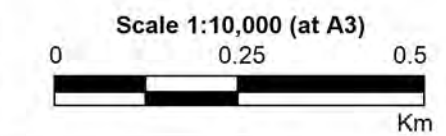
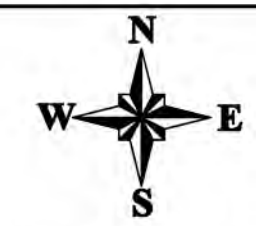





### LEGEND

-  Critical Facility
- Hydraulic Categories**
  -  Flood Fringe
  -  Flood Storage
  -  Floodway

Notes:  
Aerial photograph dated 2014

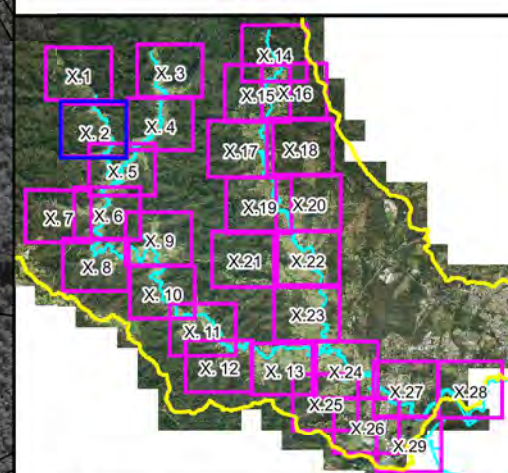
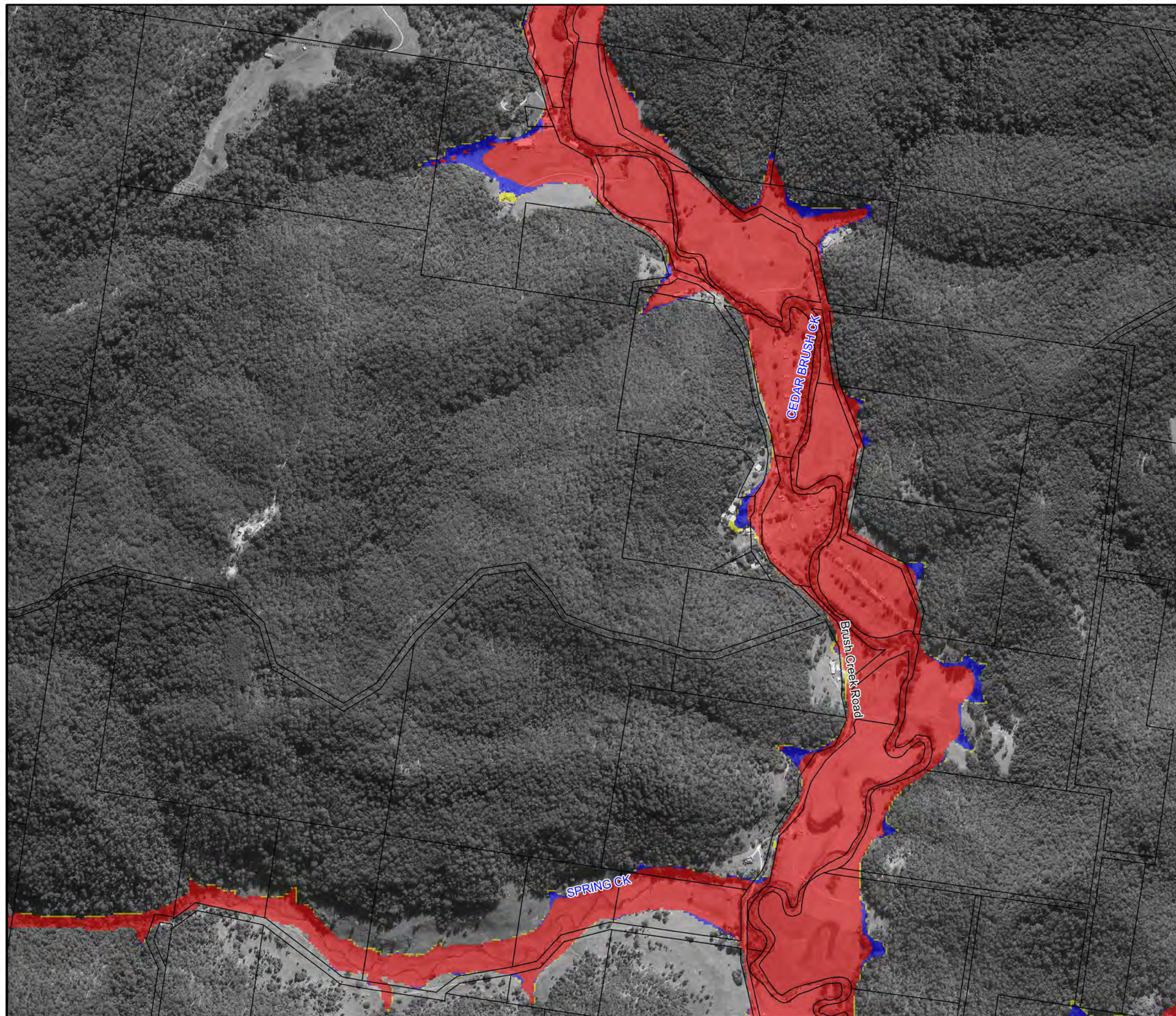


**Figure A10.1:**  
**PMF**  
**Hydraulic Categories**

Prepared By:  
 **Catchment Simulation Solutions**  
Suite 2.01, 210 George St  
Sydney, NSW 2000

File Name: Figure A10.1 PMF  
Hydraulic Categories.wor

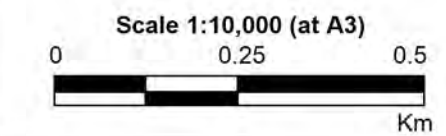
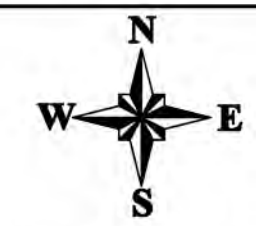




### LEGEND

- Critical Facility
- Hydraulic Categories**
  - Flood Fringe
  - Flood Storage
  - Floodway

Notes:  
Aerial photograph dated 2014

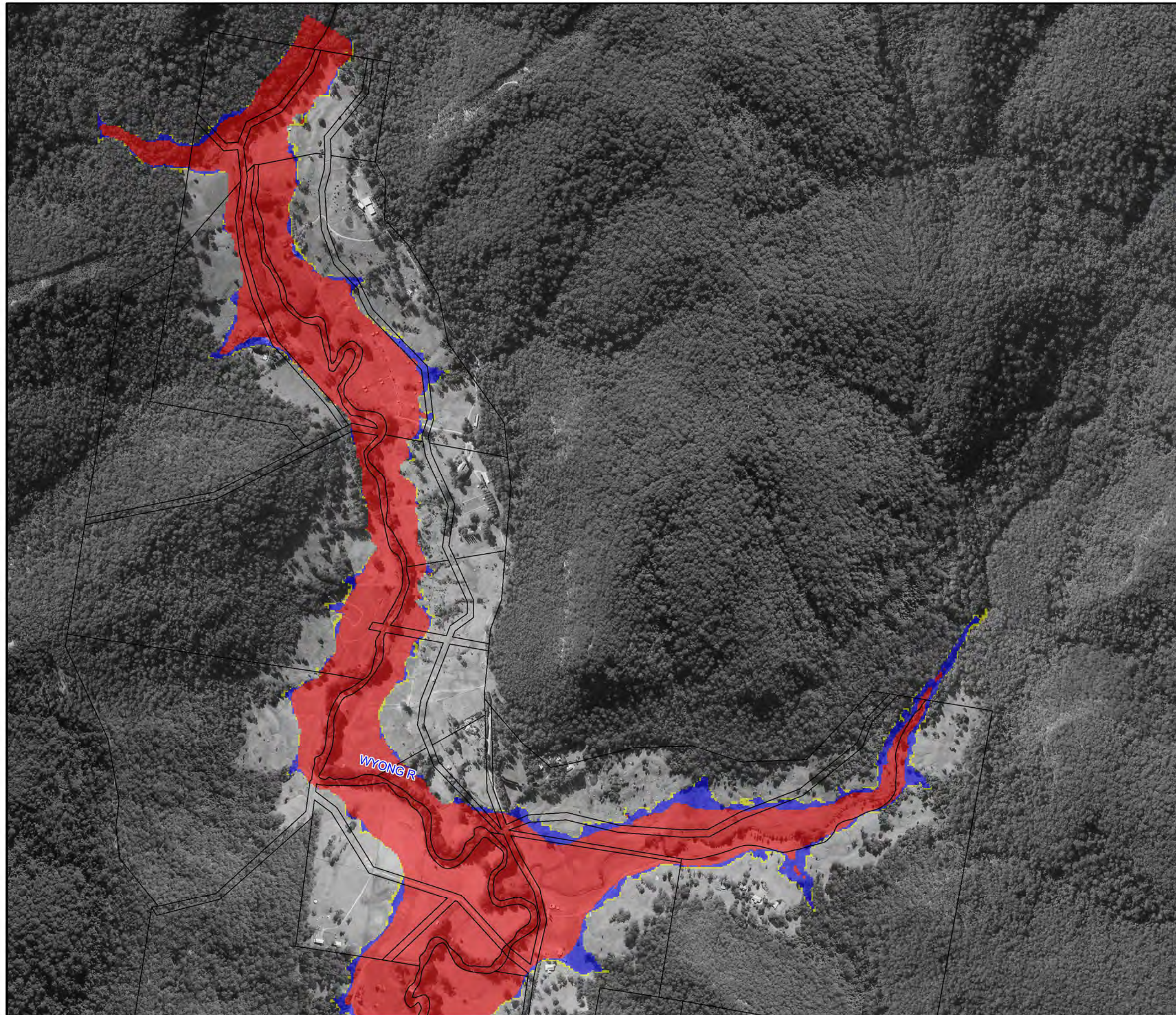


**Figure A10.2:**  
**PMF**  
**Hydraulic Categories**

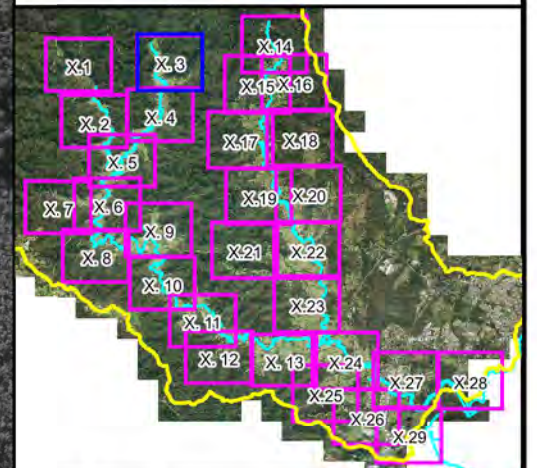
Prepared By:  
 **Catchment Simulation Solutions**  
Suite 2.01, 210 George St  
Sydney, NSW 2000

File Name: Figure A10.2 PMF  
Hydraulic Categories.wor









Central  
Coast  
Council



### LEGEND

 Critical Facility

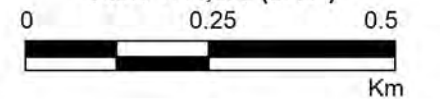
#### Hydraulic Categories

 Flood Fringe  
 Flood Storage  
 Floodway

Notes:  
Aerial photograph dated 2014




Scale 1:10,000 (at A3)



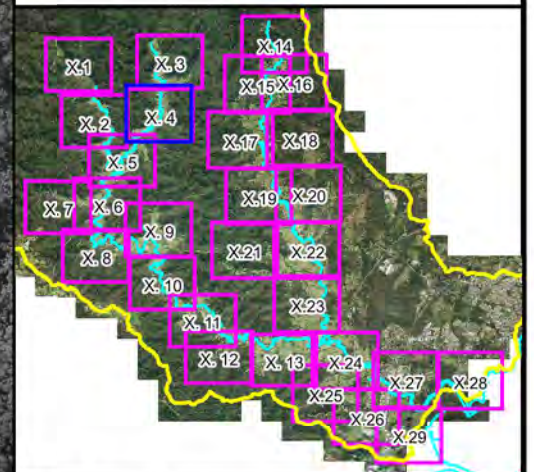
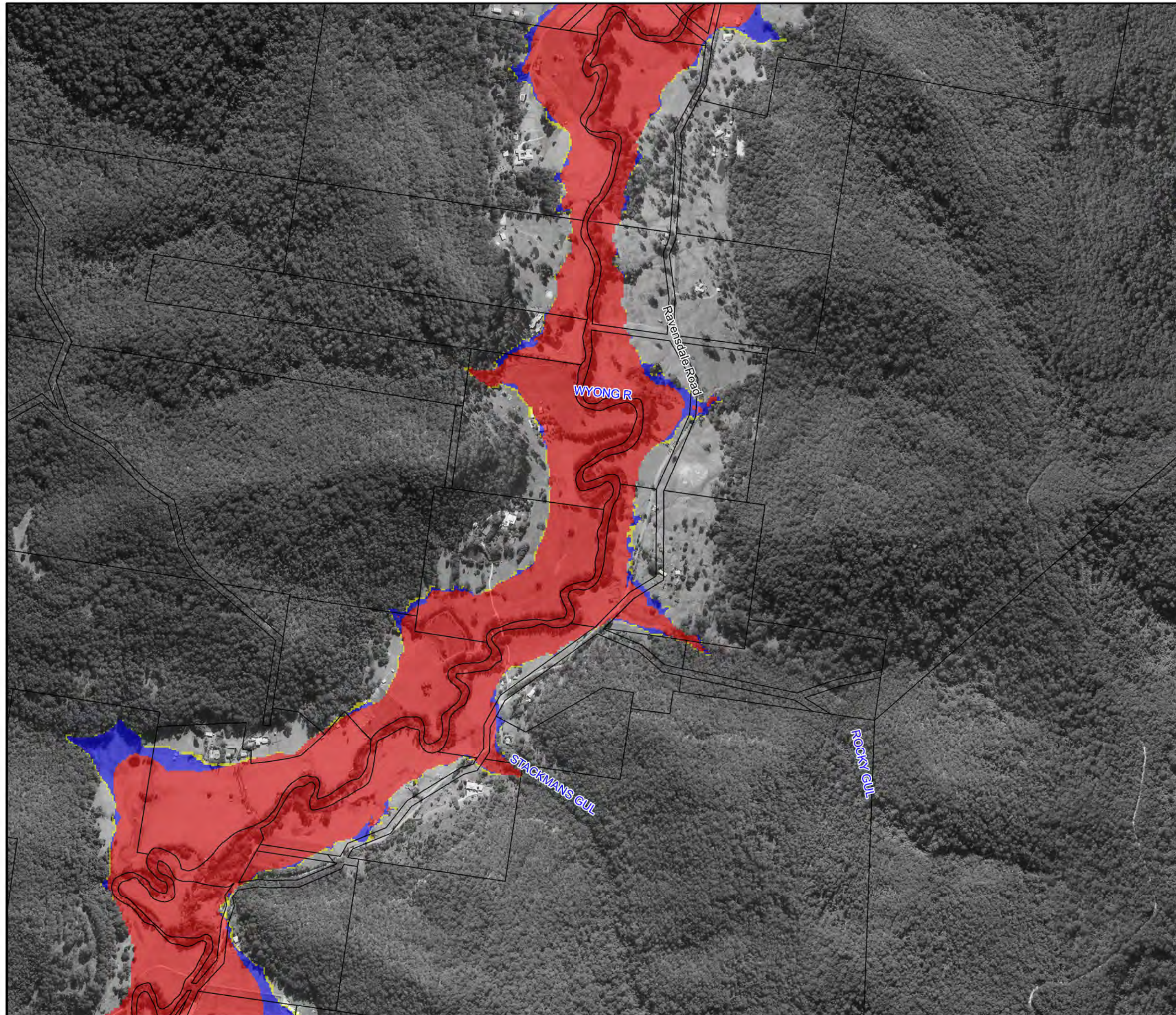
**Figure A10.3:**  
**PMF**  
**Hydraulic Categories**

Prepared By:


 **Catchment Simulation Solutions**  
Suite 2.01, 210 George St  
Sydney, NSW 2000

File Name: Figure A10.3 PMF  
Hydraulic Categories.wor









**LEGEND**

 Critical Facility

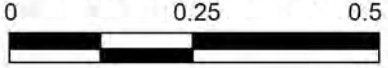
Hydraulic Categories

-  Flood Fringe
-  Flood Storage
-  Floodway

Notes:  
Aerial photograph dated 2014



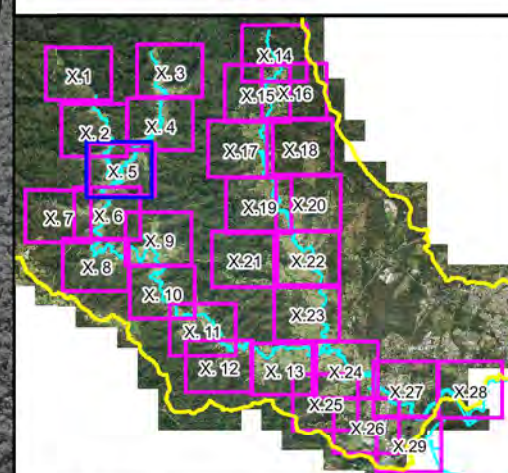
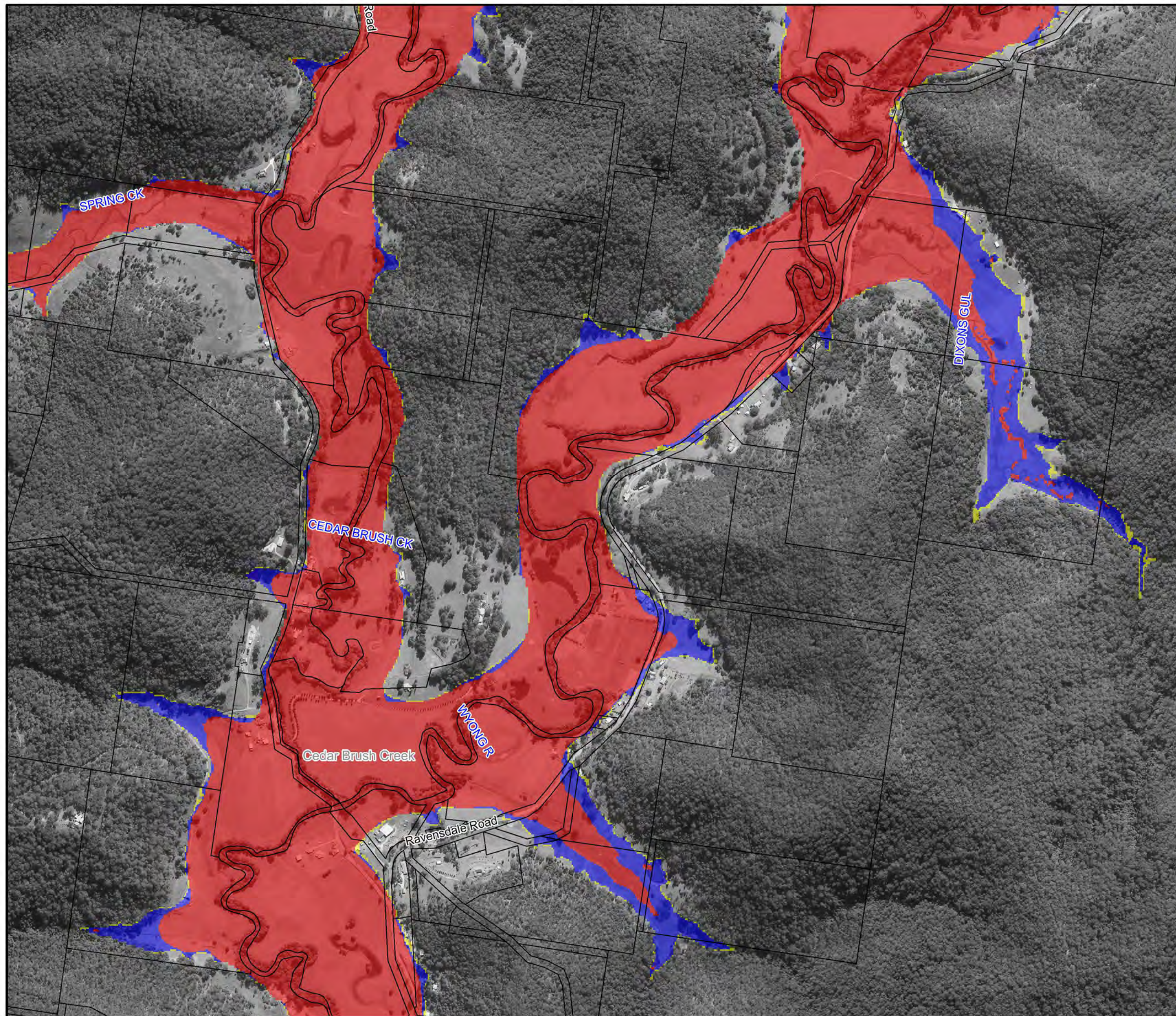
Scale 1:10,000 (at A3)



Km

**Figure A10.4:**  
**PMF**  
**Hydraulic Categories**

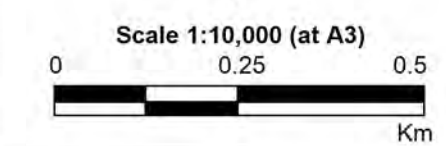
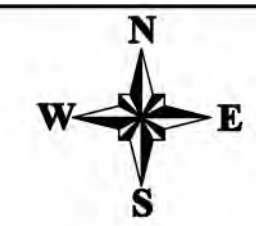




### LEGEND

- Critical Facility
- Hydraulic Categories**
  - Flood Fringe
  - Flood Storage
  - Floodway

Notes:  
Aerial photograph dated 2014

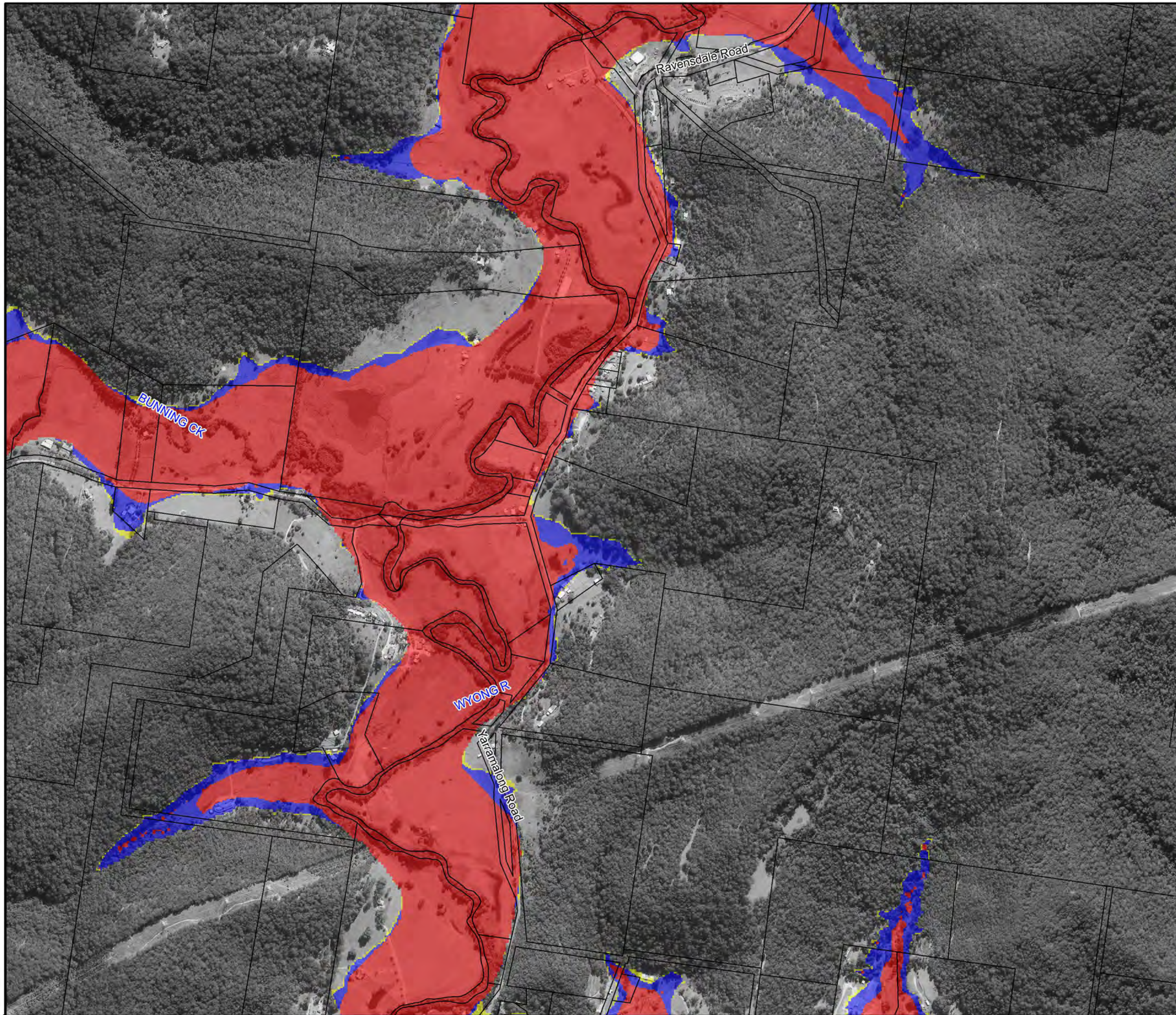


**Figure A10.5:**  
**PMF**  
**Hydraulic Categories**

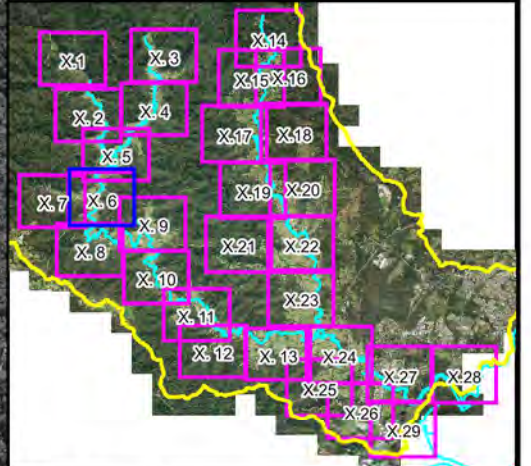
Prepared By:  
 **Catchment Simulation Solutions**  
Suite 2.01, 210 George St  
Sydney, NSW 2000

File Name: Figure A10.5 PMF  
Hydraulic Categories.wor





Central  
Coast  
Council



### LEGEND

 Critical Facility

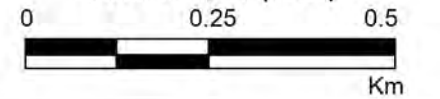
#### Hydraulic Categories

 Flood Fringe  
 Flood Storage  
 Floodway

Notes:  
Aerial photograph dated 2014




Scale 1:10,000 (at A3)



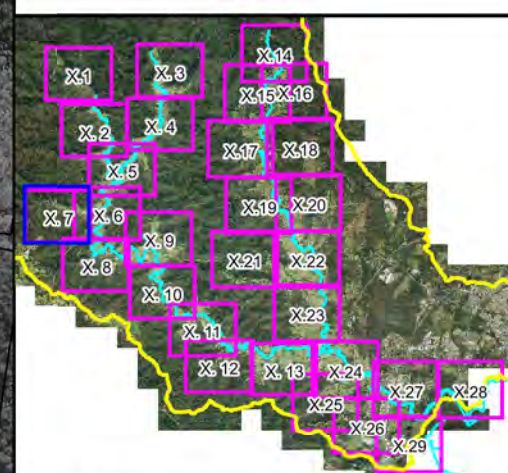
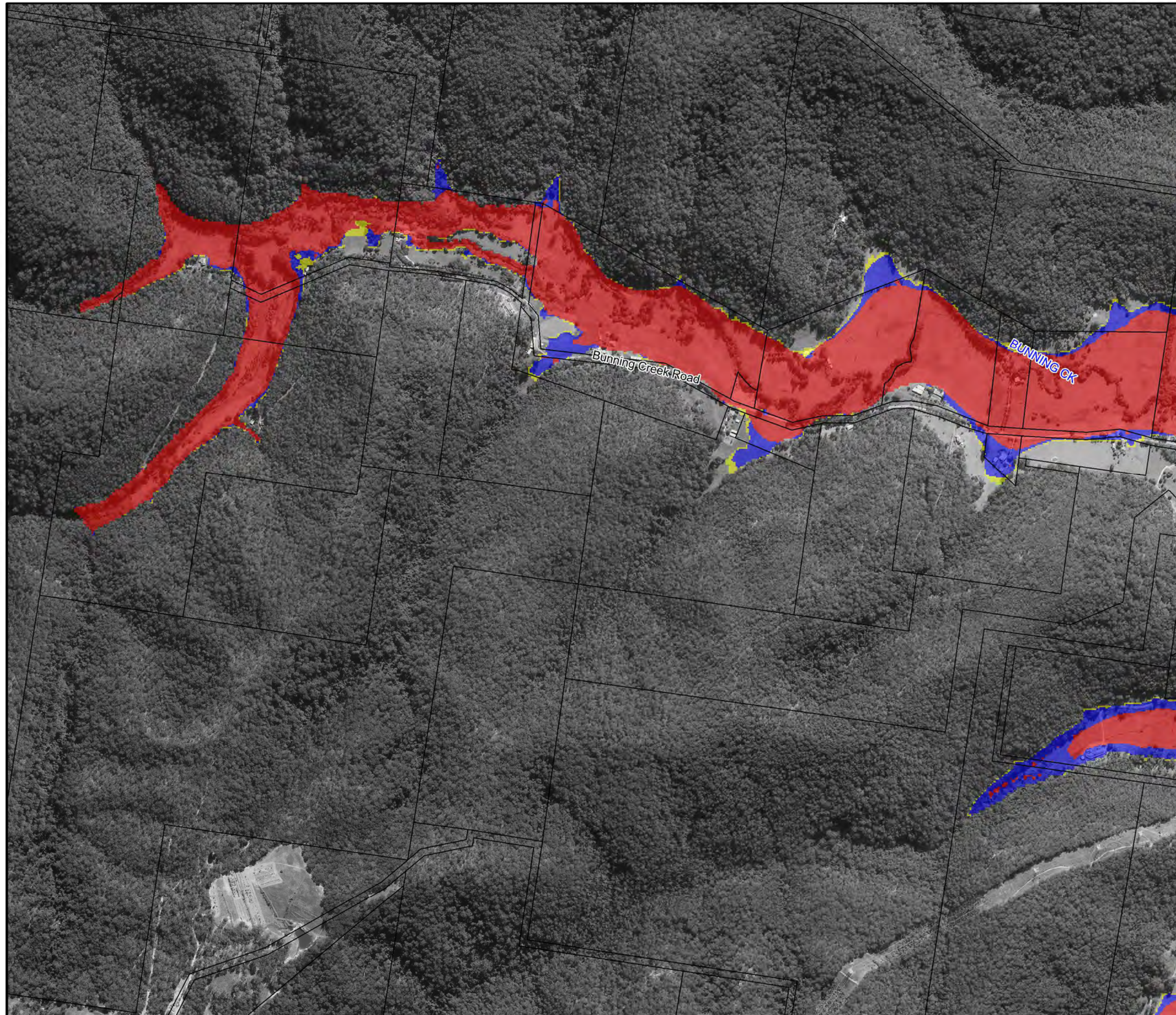
**Figure A10.6:**  
**PMF**  
**Hydraulic Categories**

Prepared By:

 **Catchment Simulation Solutions**  
Suite 2.01, 210 George St  
Sydney, NSW 2000

File Name: Figure A10.6 PMF  
Hydraulic Categories.wor

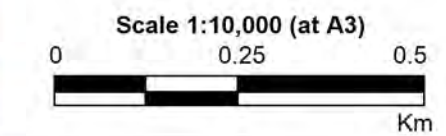
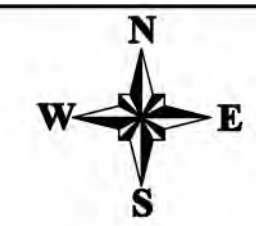




### LEGEND

- Critical Facility
- Hydraulic Categories
  - Flood Fringe
  - Flood Storage
  - Floodway

Notes:  
Aerial photograph dated 2014

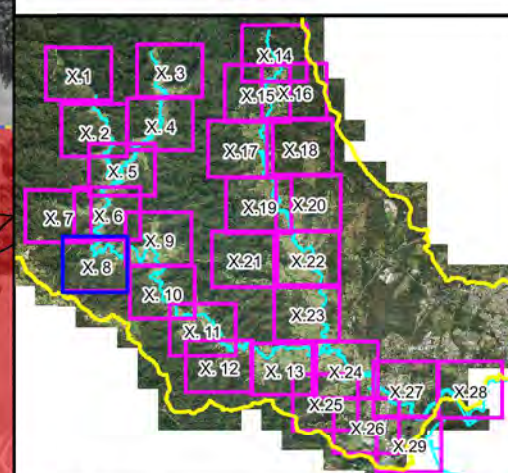
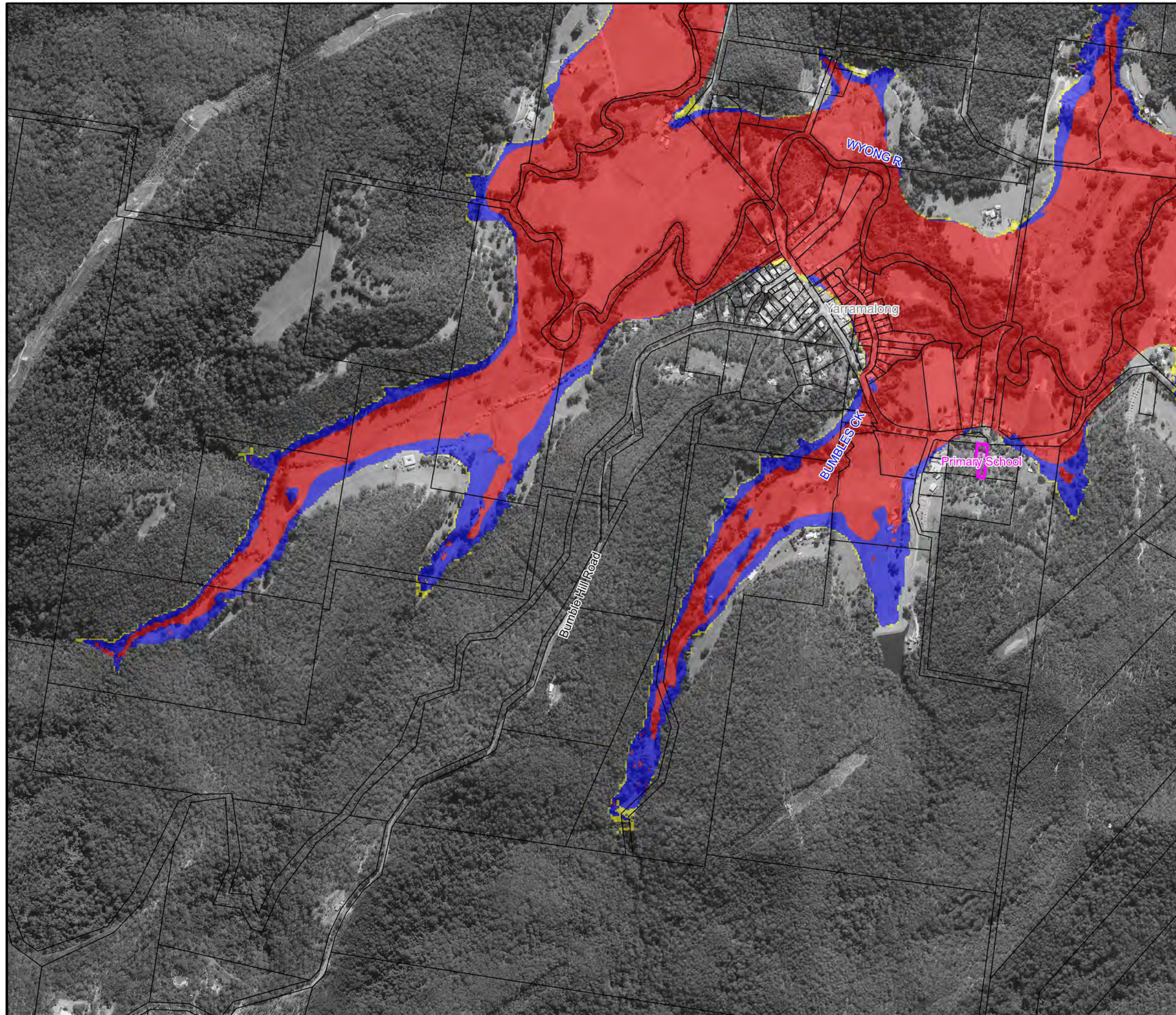


**Figure A10.7:**  
**PMF**  
**Hydraulic Categories**

Prepared By:  
 **Catchment Simulation Solutions**  
Suite 2.01, 210 George St  
Sydney, NSW 2000

File Name: Figure A10.7 PMF  
Hydraulic Categories.wor

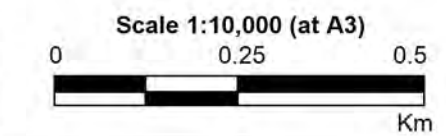
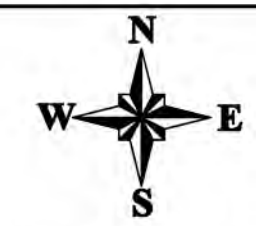




**LEGEND**

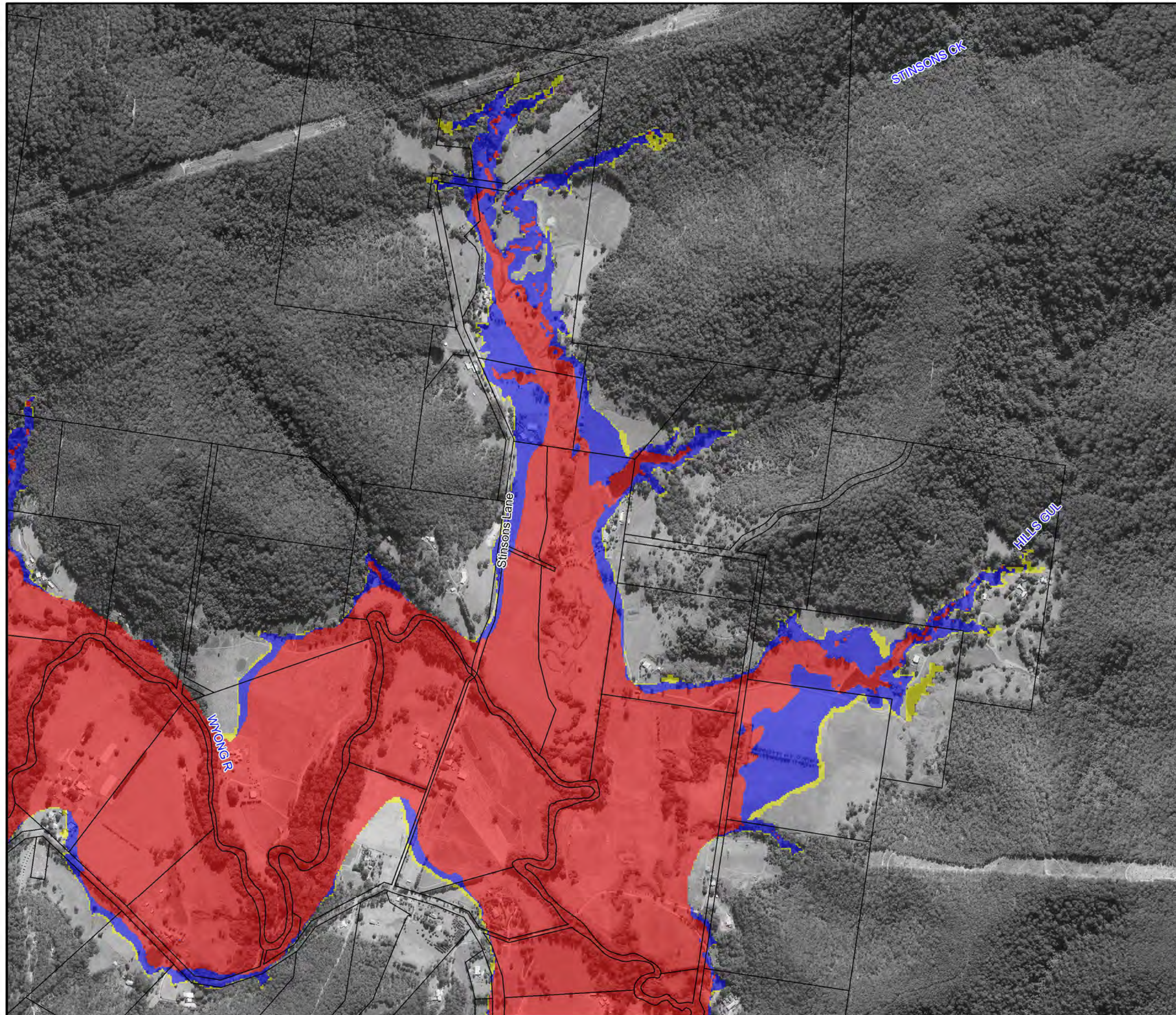
- Critical Facility
- Hydraulic Categories**
  - Flood Fringe
  - Flood Storage
  - Floodway

Notes:  
Aerial photograph dated 2014

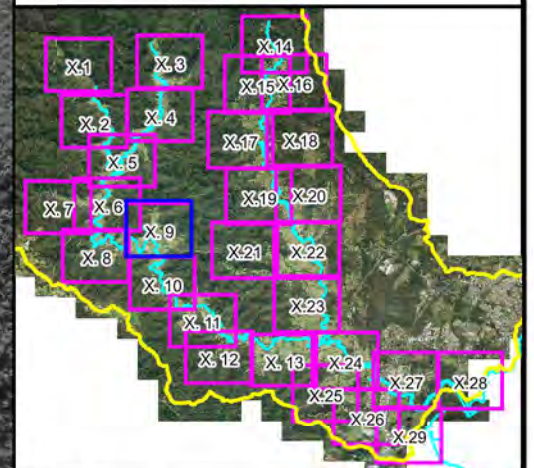


**Figure A10.8:  
PMF  
Hydraulic Categories**








Central  
Coast  
Council



### LEGEND

 Critical Facility

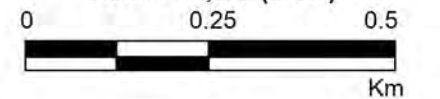
#### Hydraulic Categories

-  Flood Fringe
-  Flood Storage
-  Floodway

Notes:  
Aerial photograph dated 2014




Scale 1:10,000 (at A3)



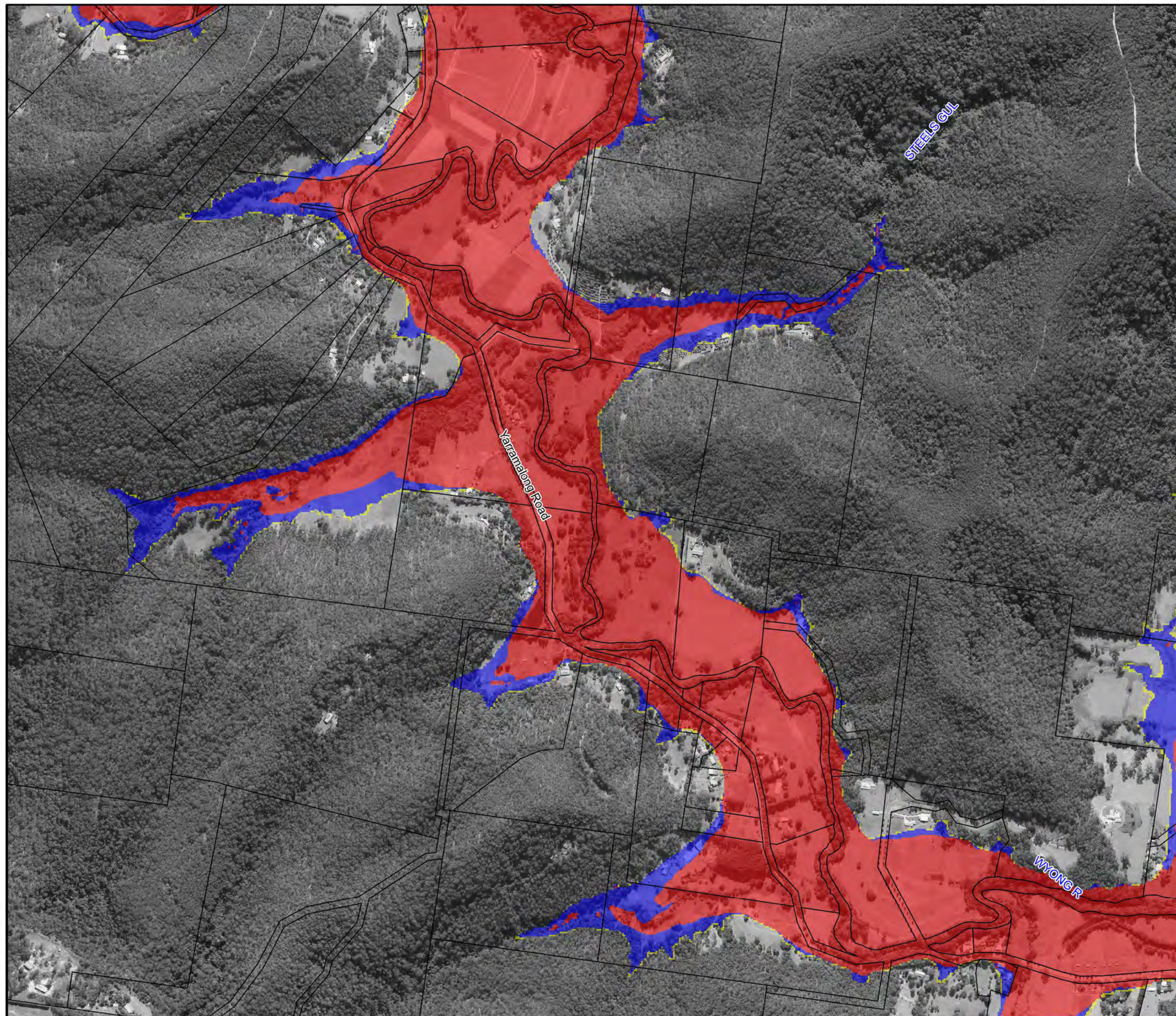
**Figure A10.9:  
PMF  
Hydraulic Categories**

Prepared By:

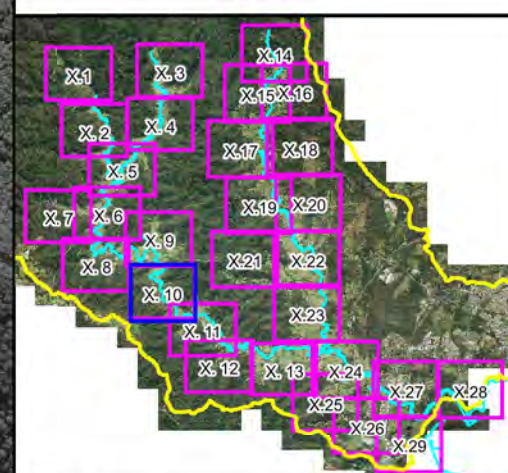
 **Catchment Simulation Solutions**  
Suite 2.01, 210 George St  
Sydney, NSW 2000

File Name: Figure A10.9 PMF  
Hydraulic Categories.wor






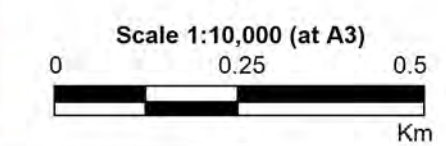
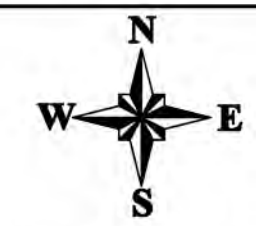
Central  
Coast  
Council




### LEGEND

-  Critical Facility
- Hydraulic Categories
  -  Flood Fringe
  -  Flood Storage
  -  Floodway

Notes:  
Aerial photograph dated 2014

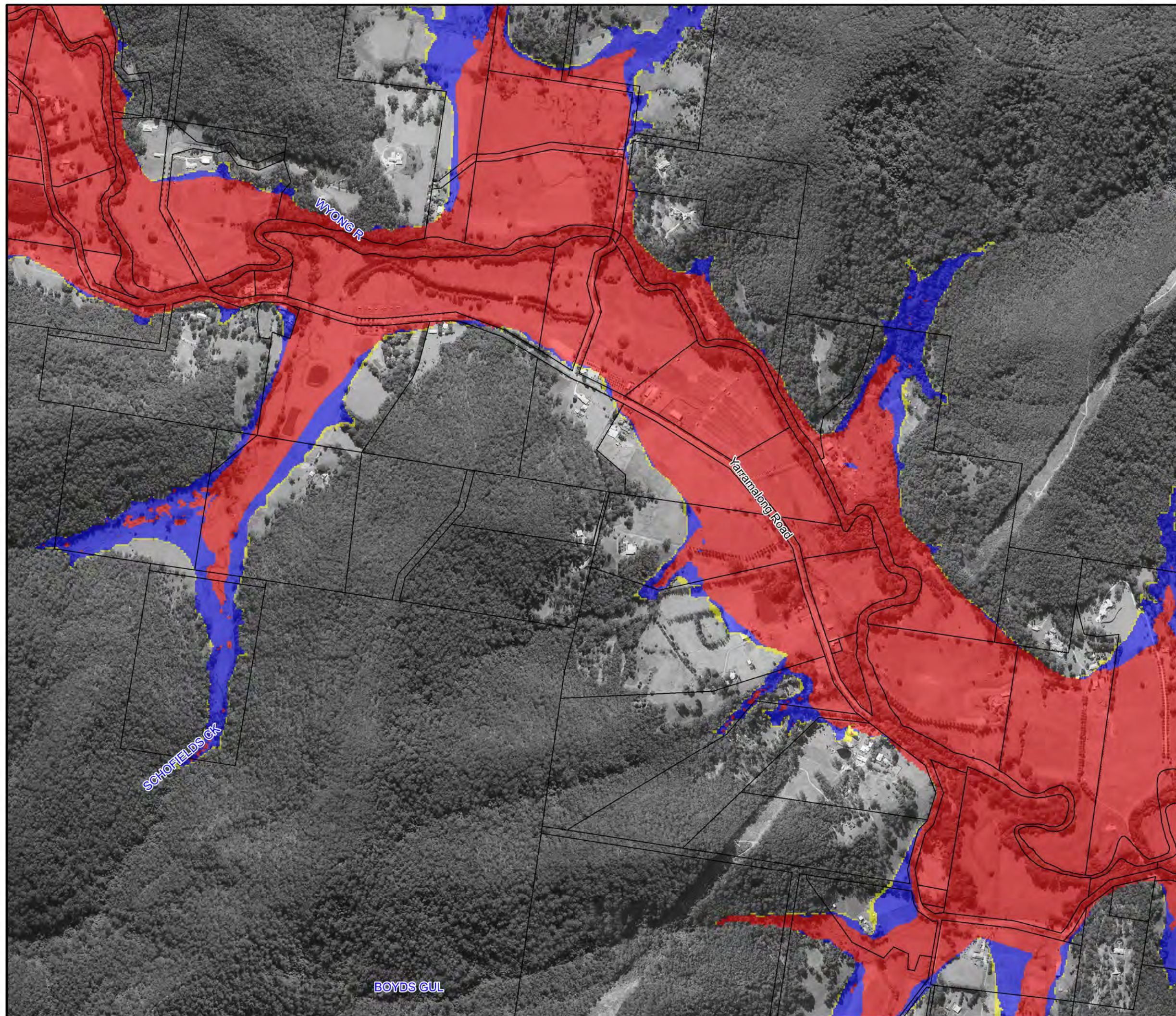


**Figure A10.10:  
PMF  
Hydraulic Categories**

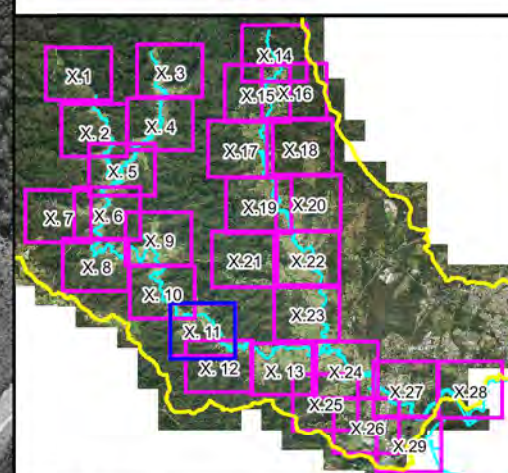
Prepared By:  
 **Catchment Simulation Solutions**  
Suite 2.01, 210 George St  
Sydney, NSW 2000

File Name: Figure A10.10 PMF  
Hydraulic Categories.wor





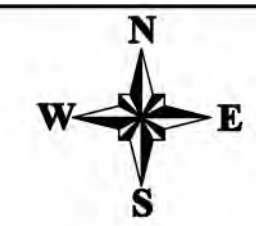
Central Coast Council



### LEGEND


-  Critical Facility
- Hydraulic Categories
  -  Flood Fringe
  -  Flood Storage
  -  Floodway

Notes:  
Aerial photograph dated 2014



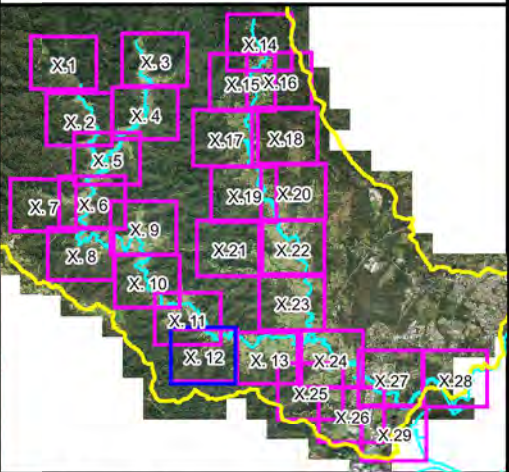
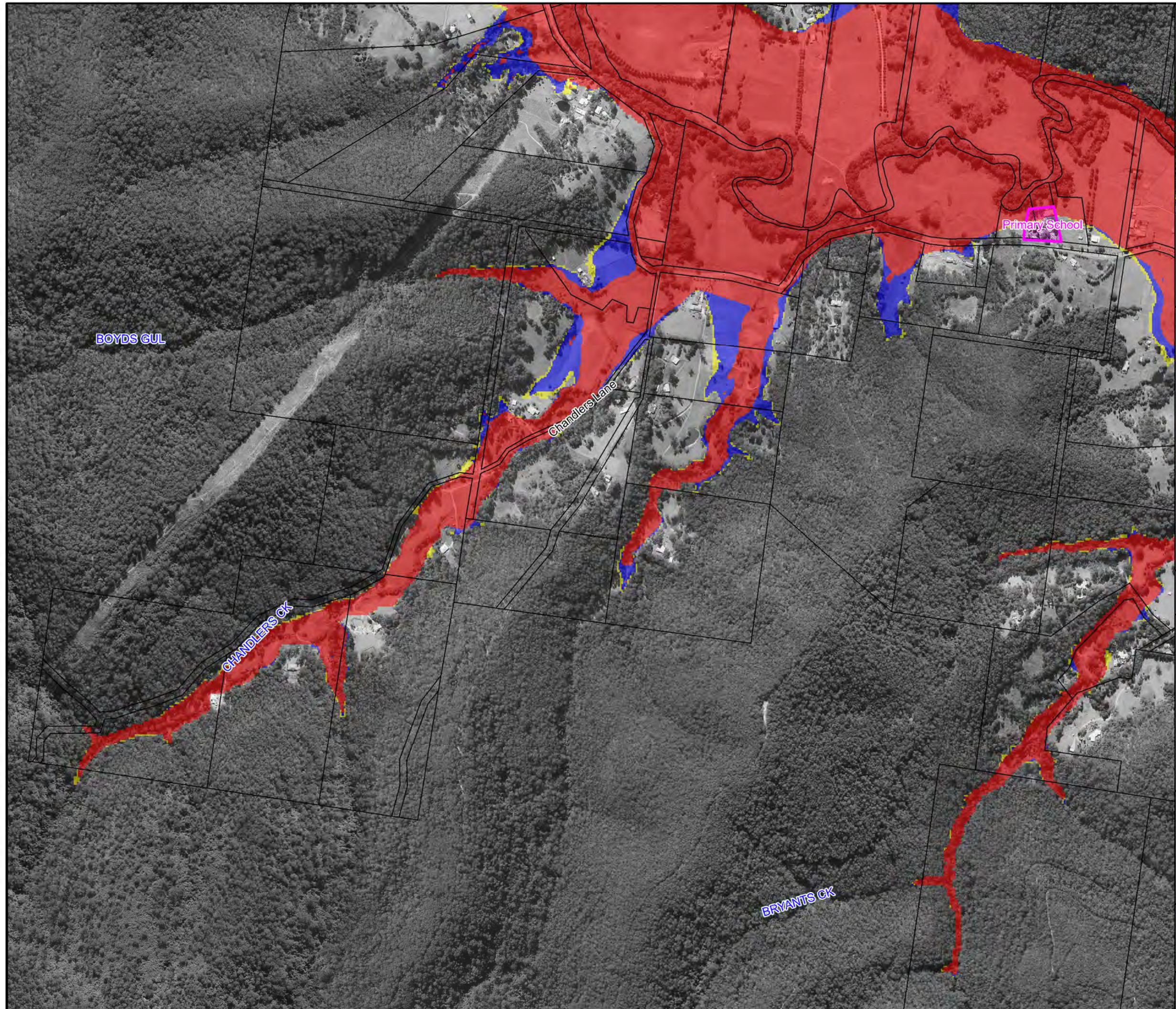
Scale 1:10,000 (at A3)  
0 0.25 0.5  
Km

**Figure A10.11:  
PMF  
Hydraulic Categories**

Prepared By:  
 **Catchment Simulation Solutions**  
Suite 2.01, 210 George St  
Sydney, NSW 2000

File Name: Figure A10.11 PMF  
Hydraulic Categories.wor

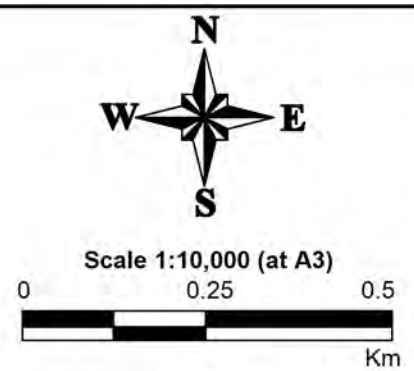




**LEGEND**

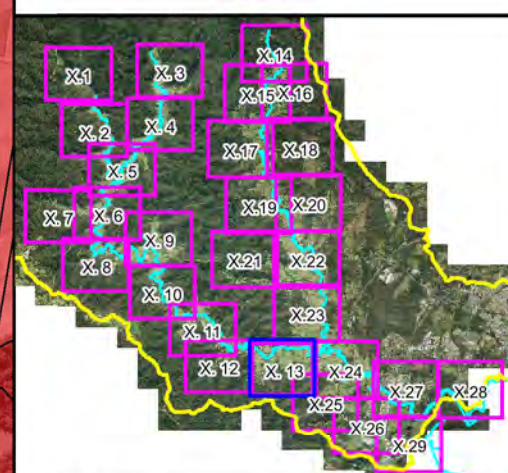
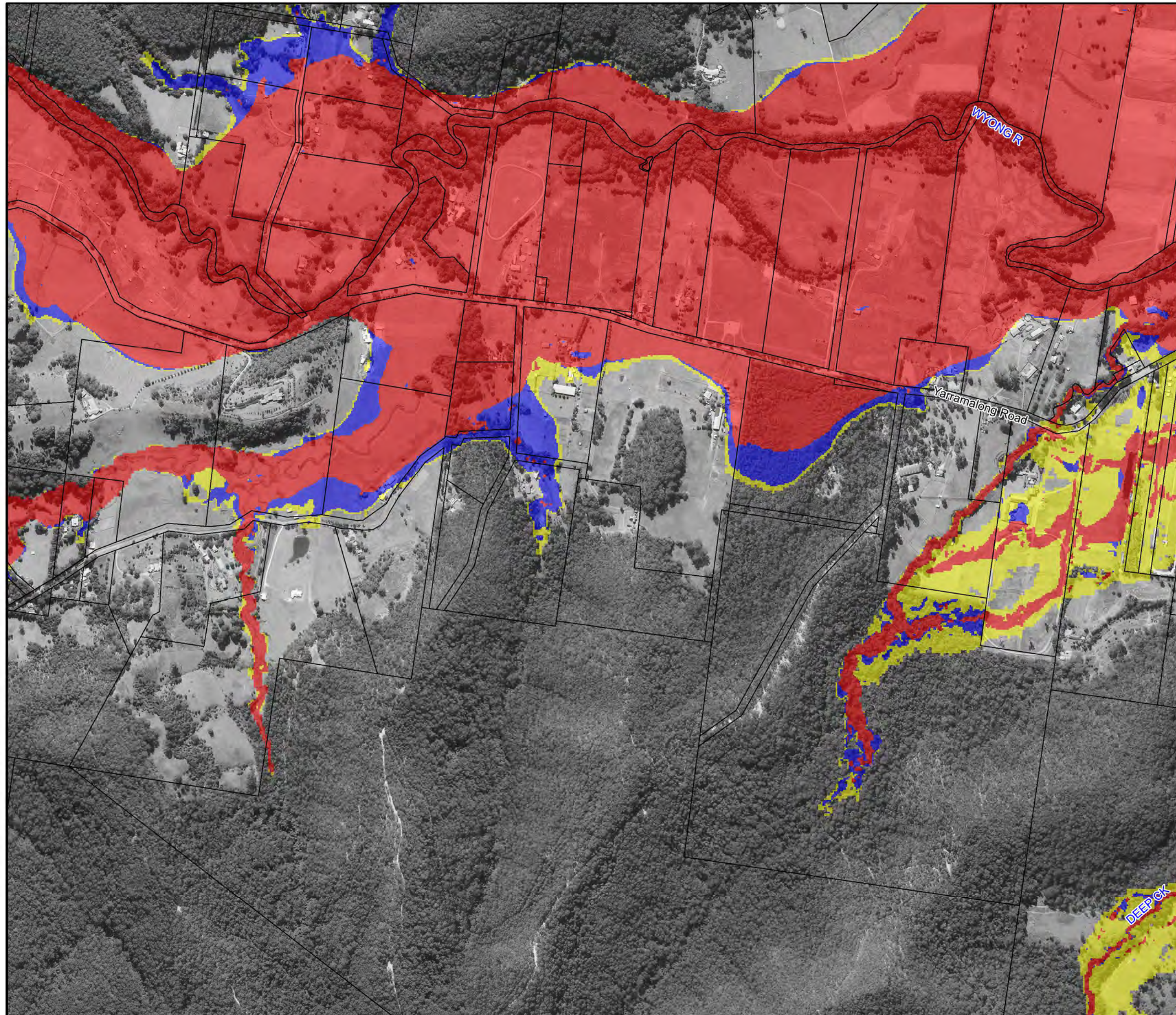
- Critical Facility
- Hydraulic Categories**
  - Flood Fringe
  - Flood Storage
  - Floodway

Notes:  
Aerial photograph dated 2014



**Figure A10.12:  
PMF  
Hydraulic Categories**

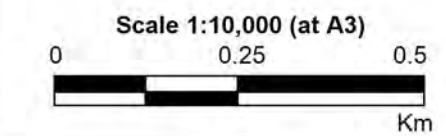
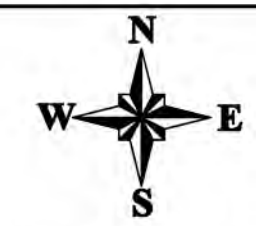




**LEGEND**

- Critical Facility
- Hydraulic Categories**
  - Flood Fringe
  - Flood Storage
  - Floodway

Notes:  
Aerial photograph dated 2014

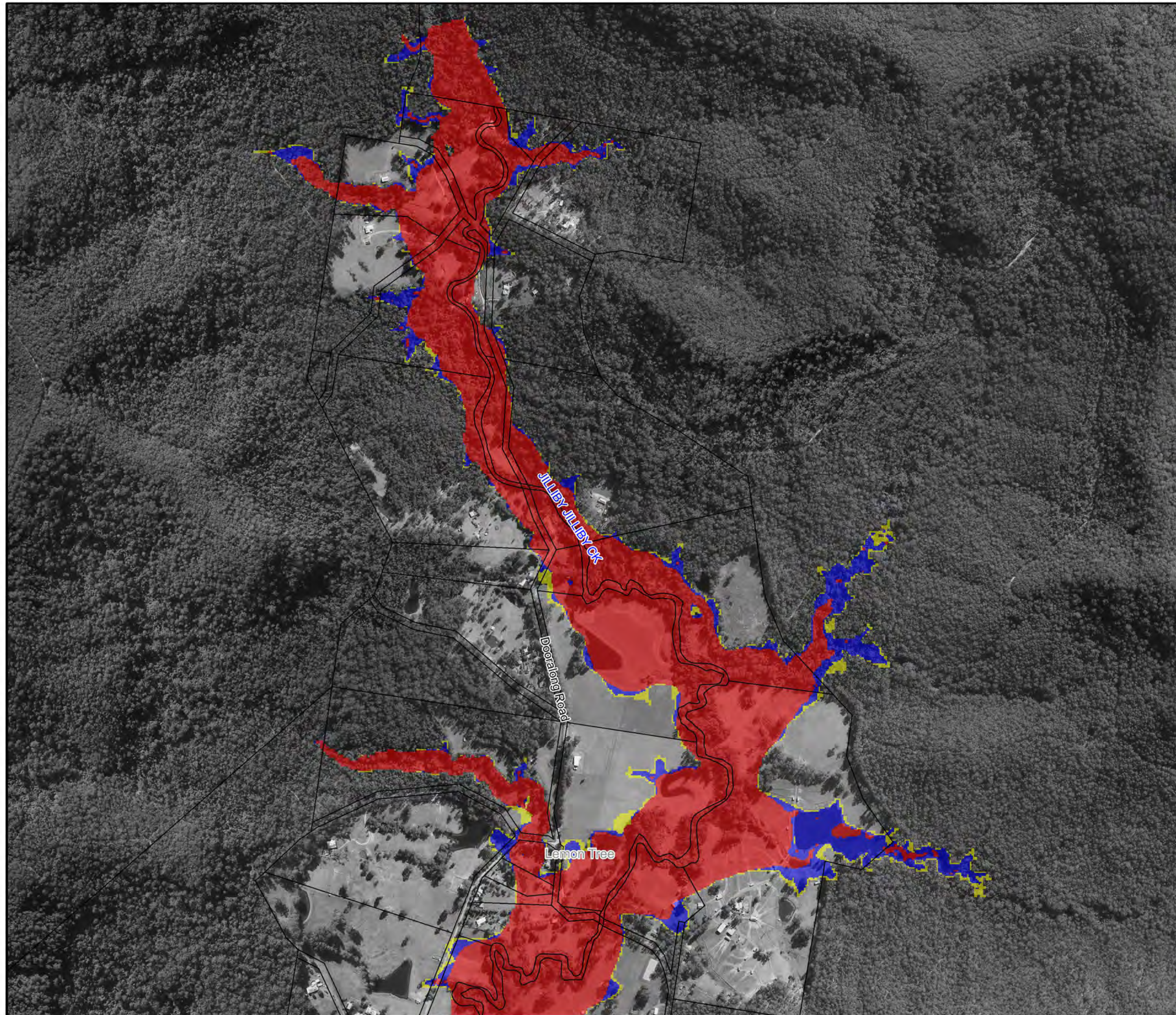


**Figure A10.13:  
PMF  
Hydraulic Categories**

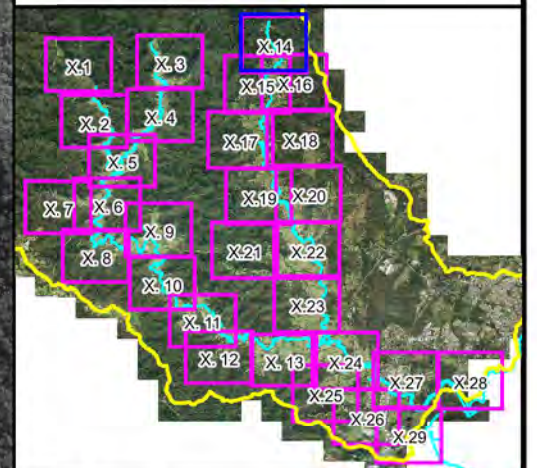
Prepared By:  
 **Catchment Simulation Solutions**  
Suite 2.01, 210 George St  
Sydney, NSW 2000

File Name: Figure A10.13 PMF  
Hydraulic Categories.wor







Central  
Coast  
Council



## LEGEND

 Critical Facility

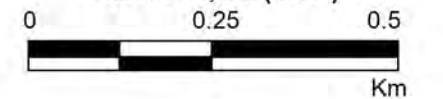
### Hydraulic Categories

 Flood Fringe  
 Flood Storage  
 Floodway

Notes:  
Aerial photograph dated 2014




Scale 1:10,000 (at A3)



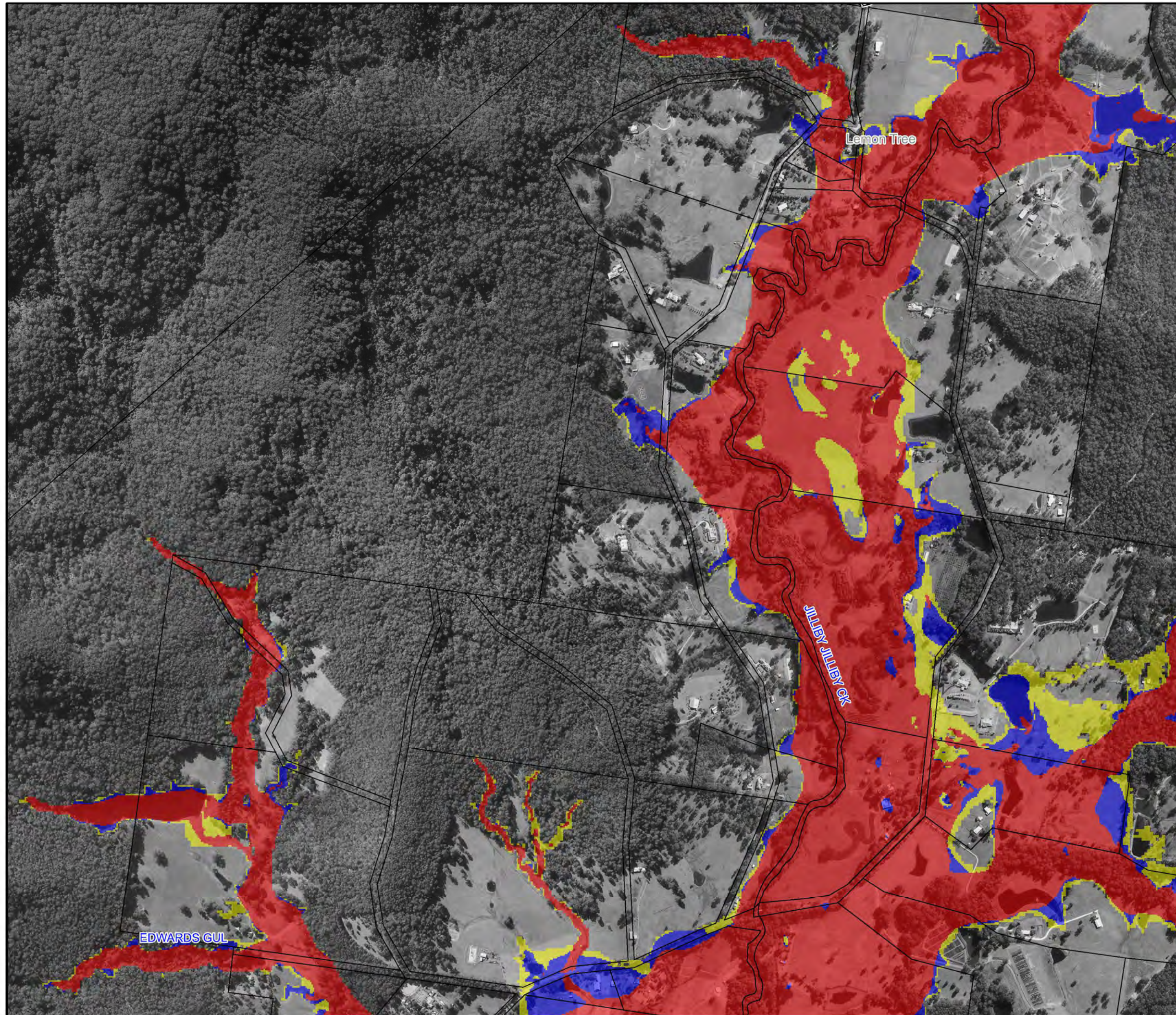
**Figure A10.14:**  
**PMF**  
**Hydraulic Categories**

Prepared By:

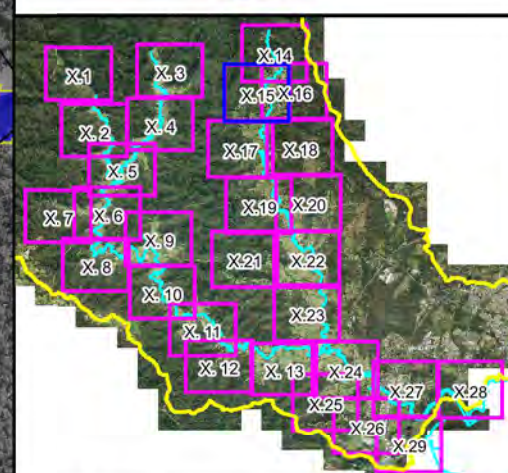
 **Catchment Simulation Solutions**  
Suite 2.01, 210 George St  
Sydney, NSW 2000

File Name: Figure A10.14 PMF  
Hydraulic Categories.wor





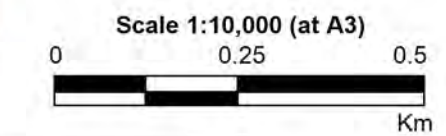
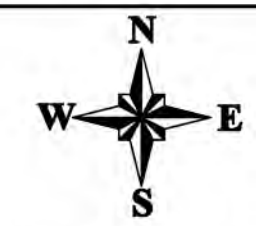
Central  
Coast  
Council




### LEGEND

-  Critical Facility
- Hydraulic Categories
  -  Flood Fringe
  -  Flood Storage
  -  Floodway

Notes:  
Aerial photograph dated 2014

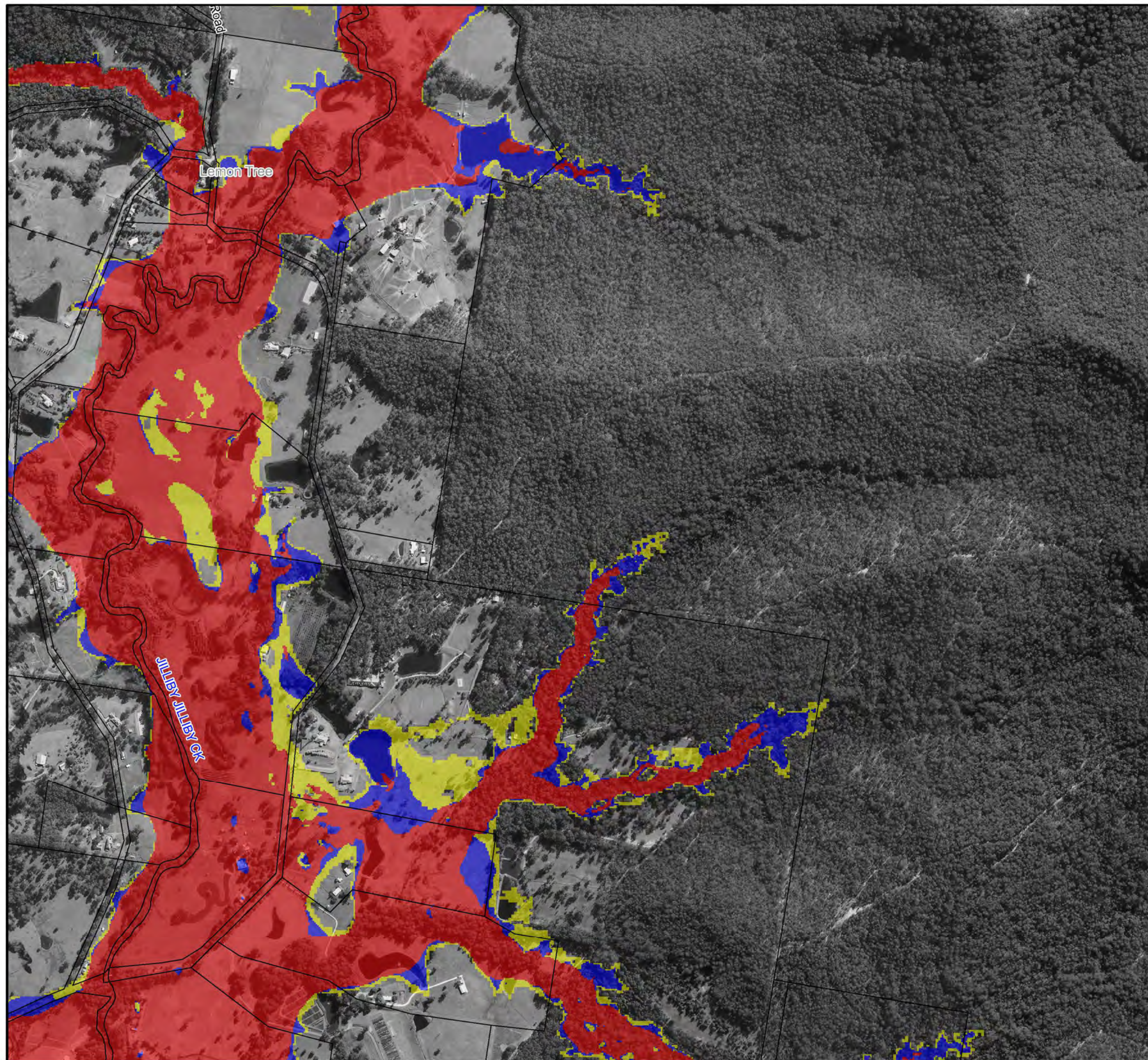


**Figure A10.15:**  
**PMF**  
**Hydraulic Categories**

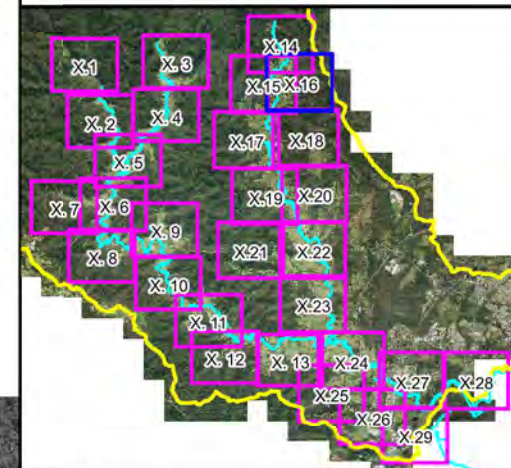
Prepared By:  
 **Catchment Simulation Solutions**  
Suite 2.01, 210 George St  
Sydney, NSW 2000

File Name: Figure A10.15 PMF  
Hydraulic Categories.wor








Central  
Coast  
Council



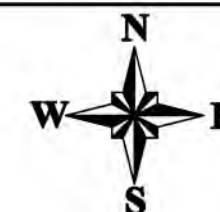
## LEGEND

 Critical Facility

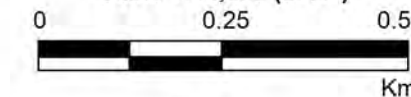
### Hydraulic Categories

-  Flood Fringe
-  Flood Storage
-  Floodway

Notes:  
Aerial photograph dated 2014




Scale 1:10,000 (at A3)



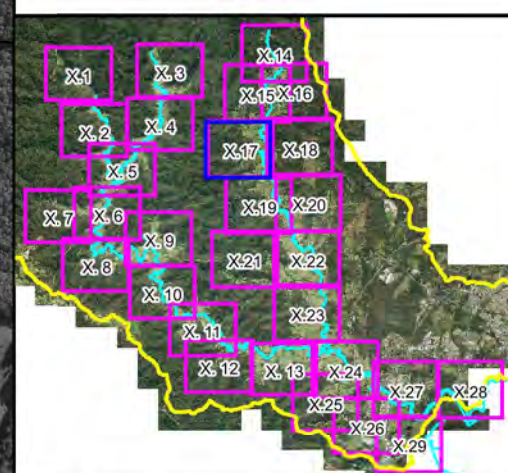
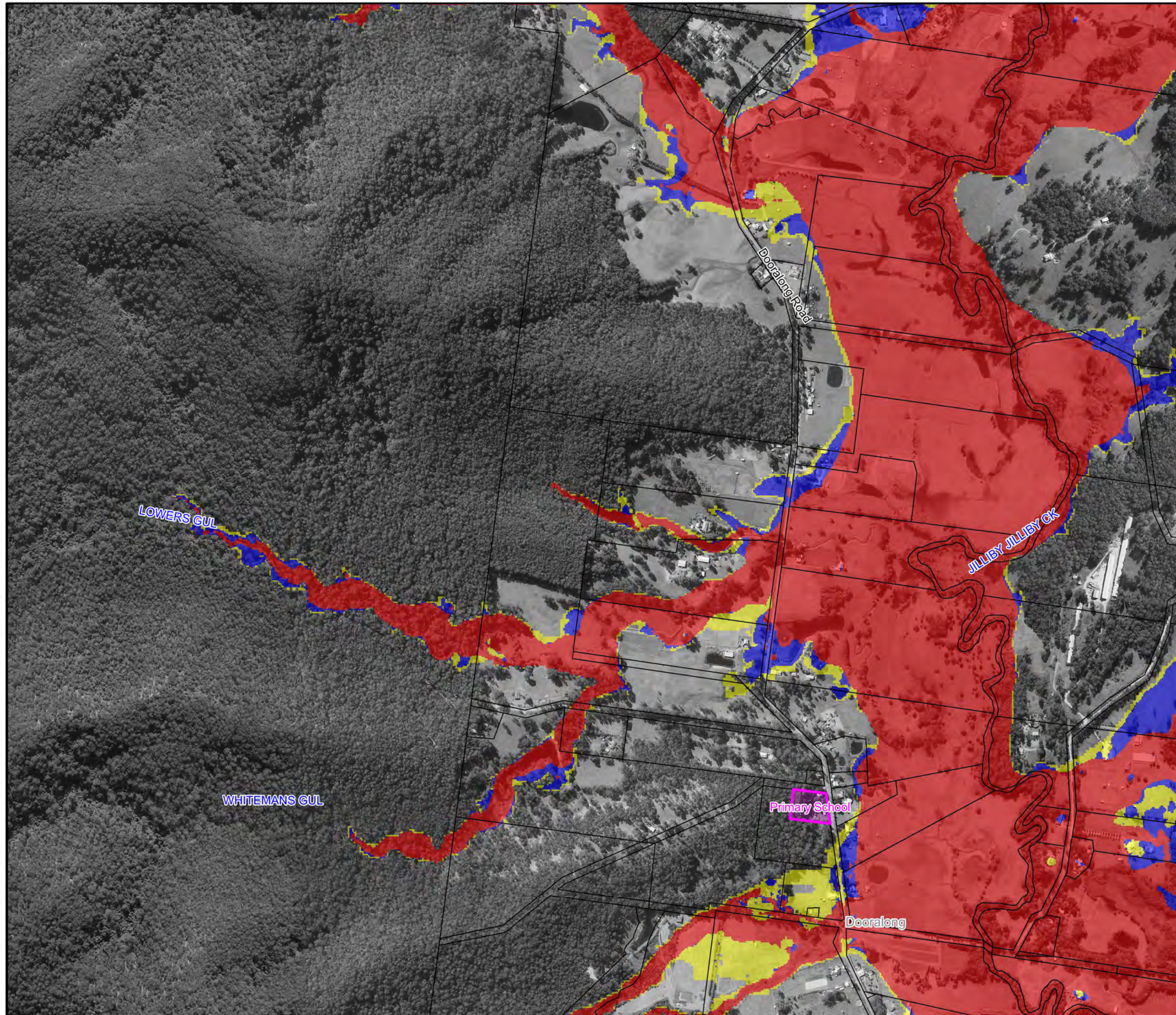
**Figure A10.16:**  
**PMF**  
**Hydraulic Categories**

Prepared By:


 **Catchment Simulation Solutions**  
Suite 2.01, 210 George St  
Sydney, NSW 2000

File Name: Figure A10.16 PMF  
Hydraulic Categories.wor

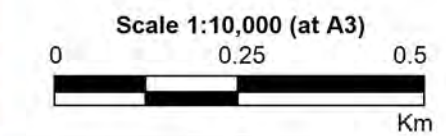
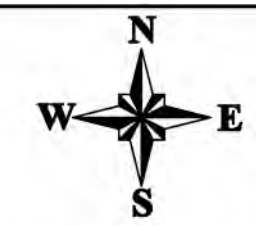





**LEGEND**

-  Critical Facility
- Hydraulic Categories
  -  Flood Fringe
  -  Flood Storage
  -  Floodway

Notes:  
Aerial photograph dated 2014

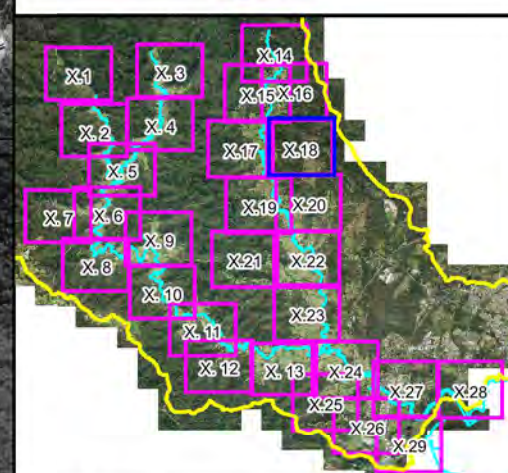
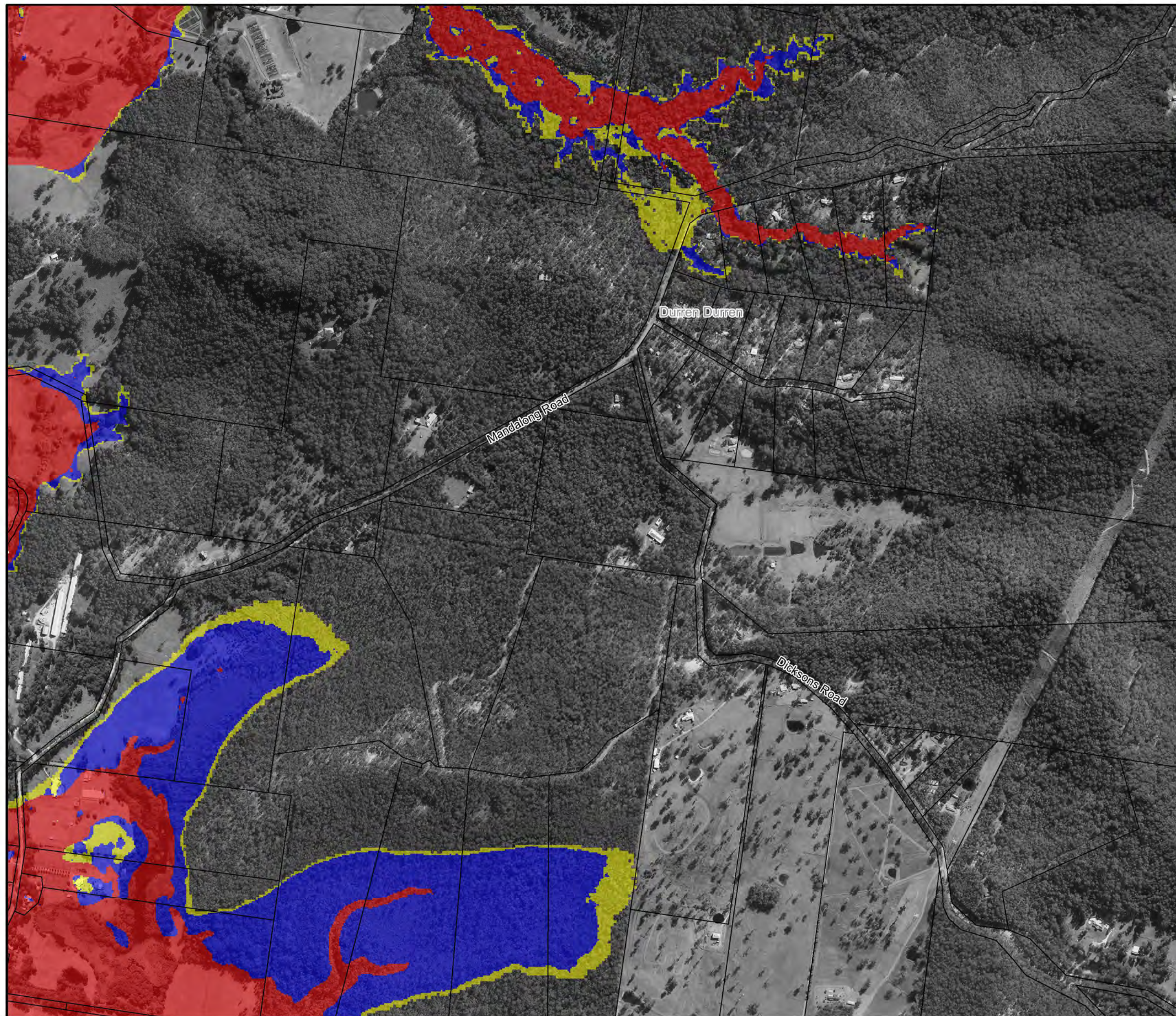


**Figure A10.17:  
PMF  
Hydraulic Categories**




Prepared By:  
 **Catchment Simulation Solutions**  
Suite 2.01, 210 George St  
Sydney, NSW 2000

File Name: Figure A10.17 PMF  
Hydraulic Categories.wor

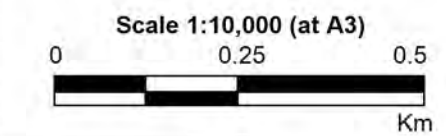
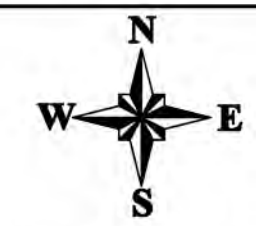





**LEGEND**

-  Critical Facility
- Hydraulic Categories
  -  Flood Fringe
  -  Flood Storage
  -  Floodway

Notes:  
Aerial photograph dated 2014

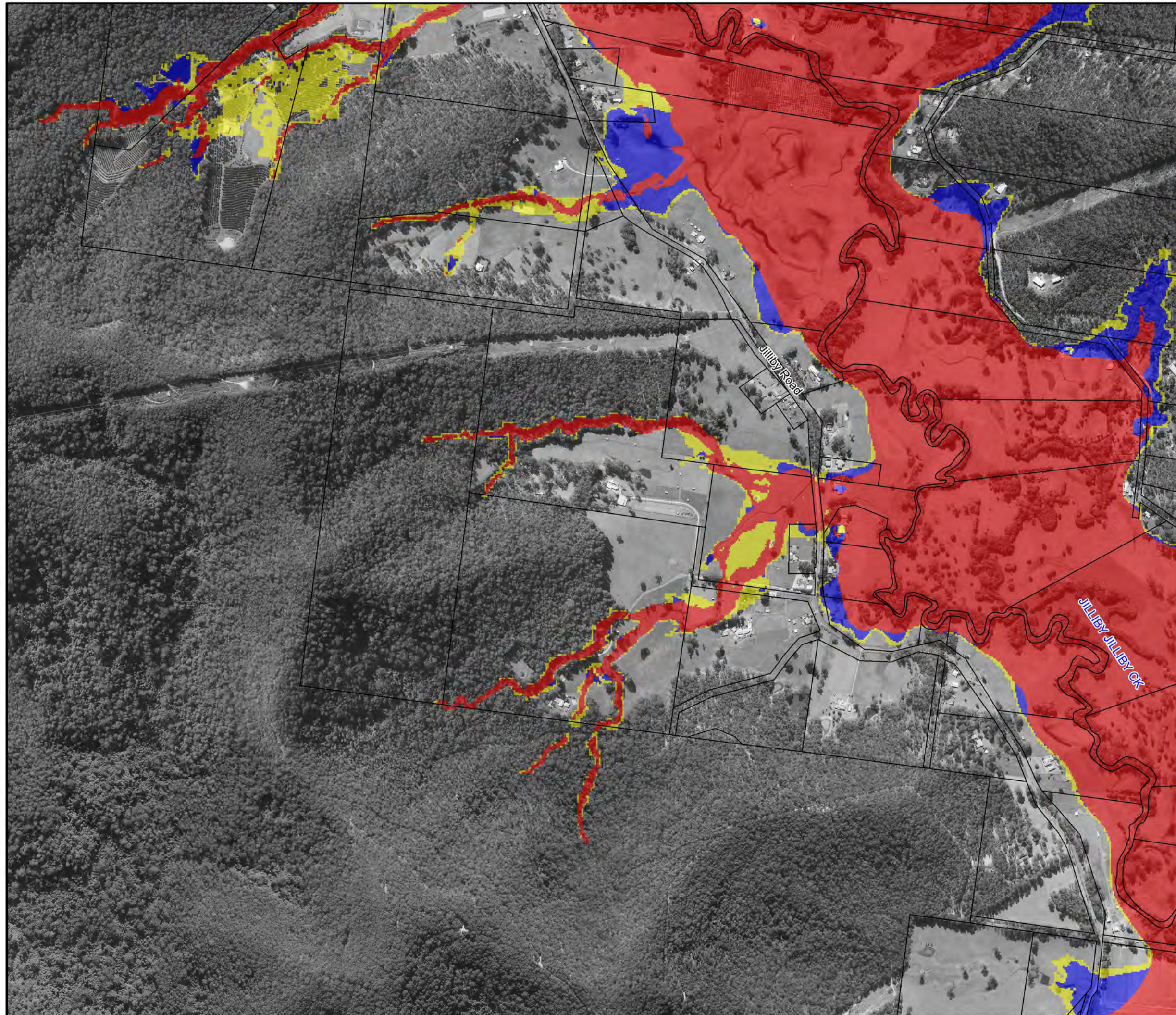


**Figure A10.18:**  
**PMF**  
**Hydraulic Categories**

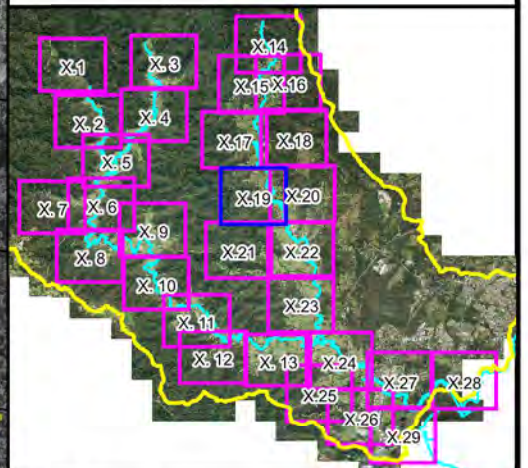
Prepared By:  
 **Catchment Simulation Solutions**  
Suite 2.01, 210 George St  
Sydney, NSW 2000

File Name: Figure A10.18 PMF  
Hydraulic Categories.wor








Central  
Coast  
Council



### LEGEND

 Critical Facility

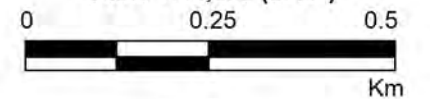
#### Hydraulic Categories

-  Flood Fringe
-  Flood Storage
-  Floodway

Notes:  
Aerial photograph dated 2014




Scale 1:10,000 (at A3)



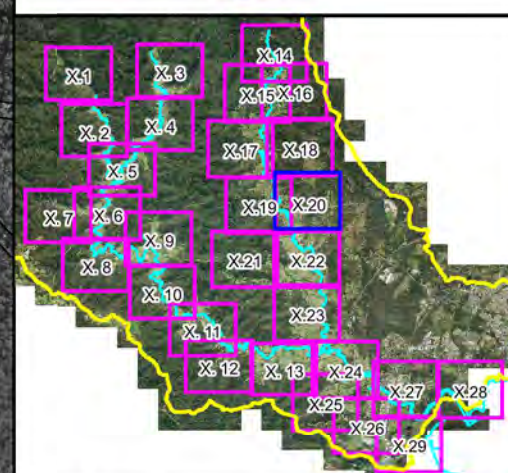
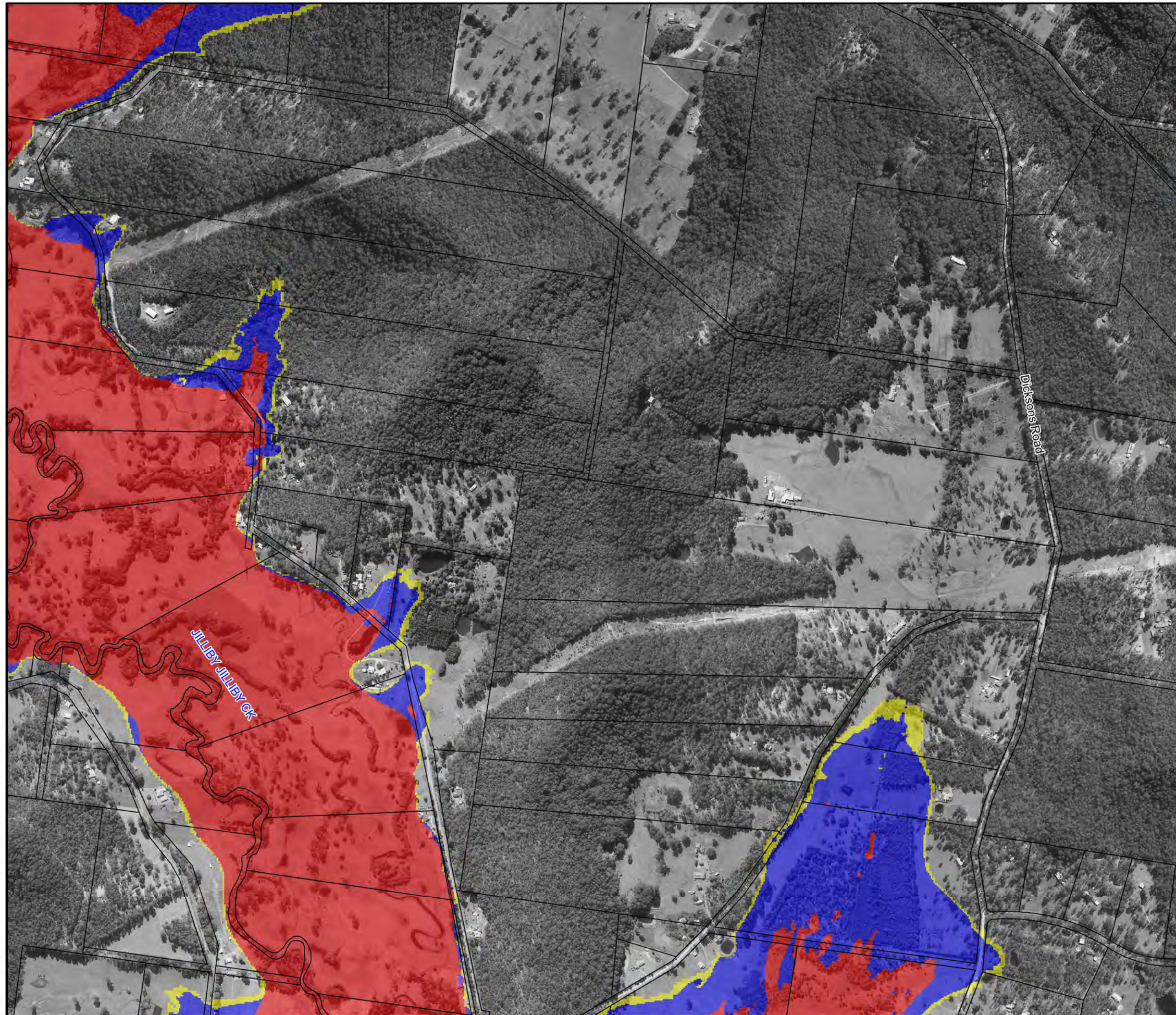
**Figure A10.19:**  
**PMF**  
**Hydraulic Categories**

Prepared By:

 **Catchment Simulation Solutions**  
Suite 2.01, 210 George St  
Sydney, NSW 2000

File Name: Figure A10.19 PMF  
Hydraulic Categories.wor

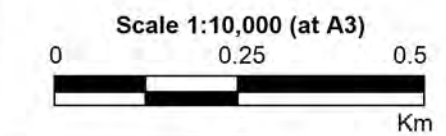
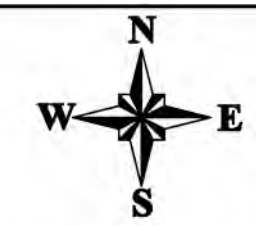




**LEGEND**

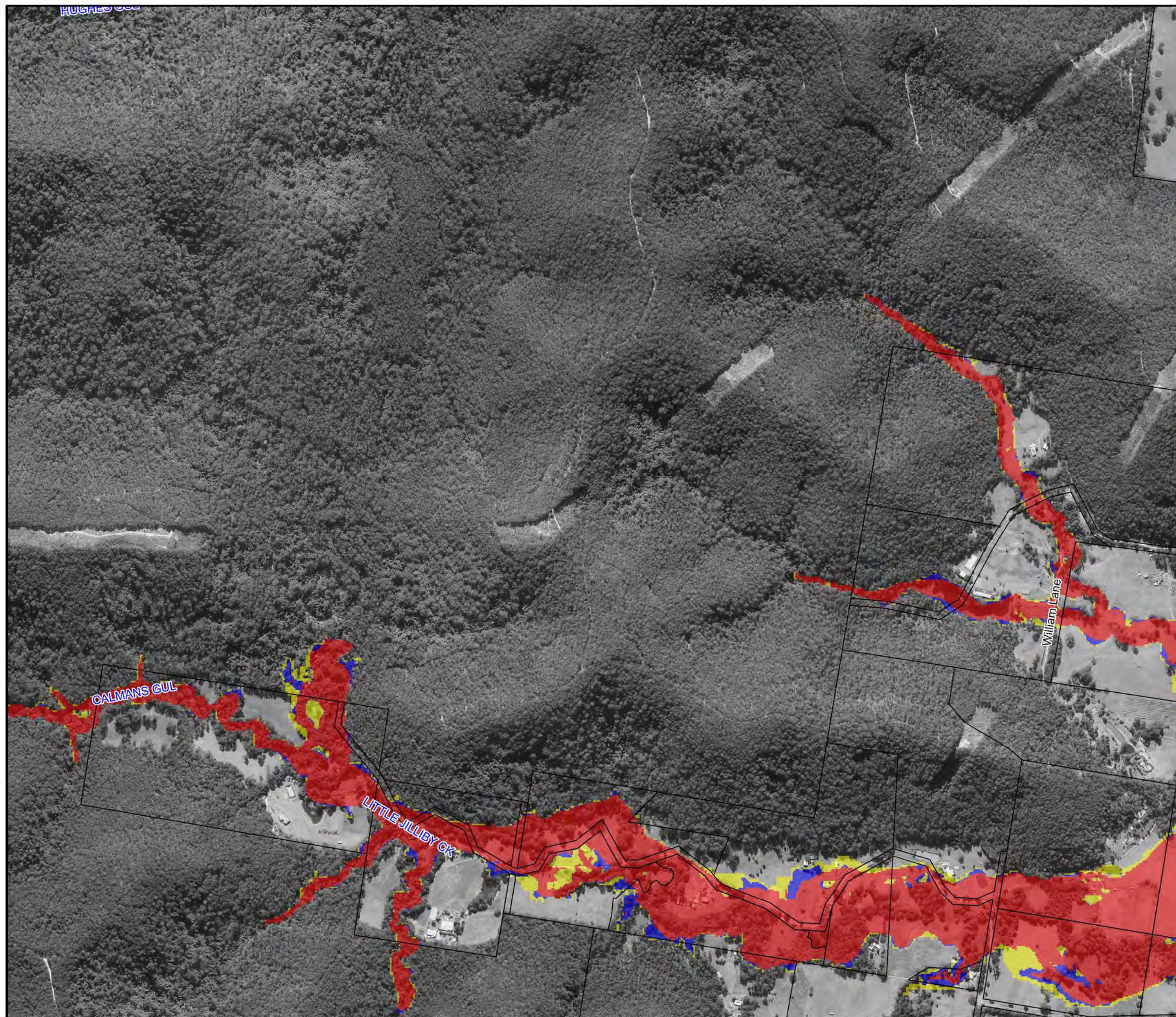
-  Critical Facility
- Hydraulic Categories**
  -  Flood Fringe
  -  Flood Storage
  -  Floodway

Notes:  
Aerial photograph dated 2014

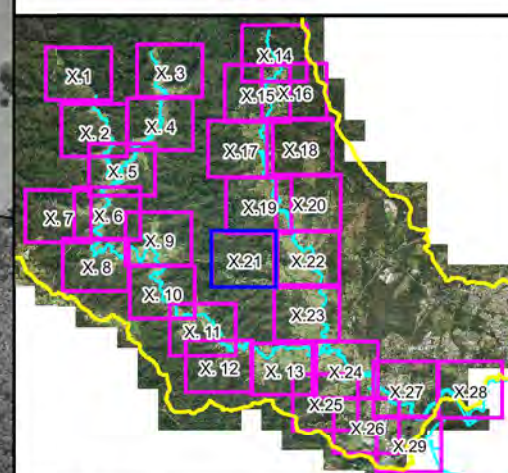


**Figure A10.20:  
PMF  
Hydraulic Categories**





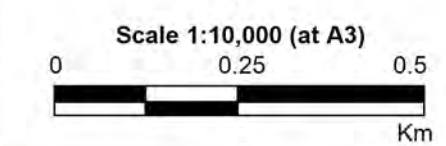
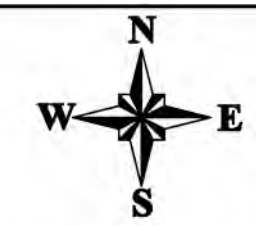
Central  
Coast  
Council



### LEGEND

- Critical Facility
- Hydraulic Categories**
  - Flood Fringe
  - Flood Storage
  - Floodway

Notes:  
Aerial photograph dated 2014

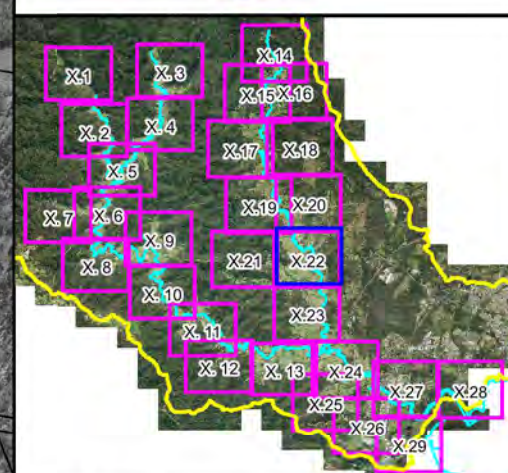
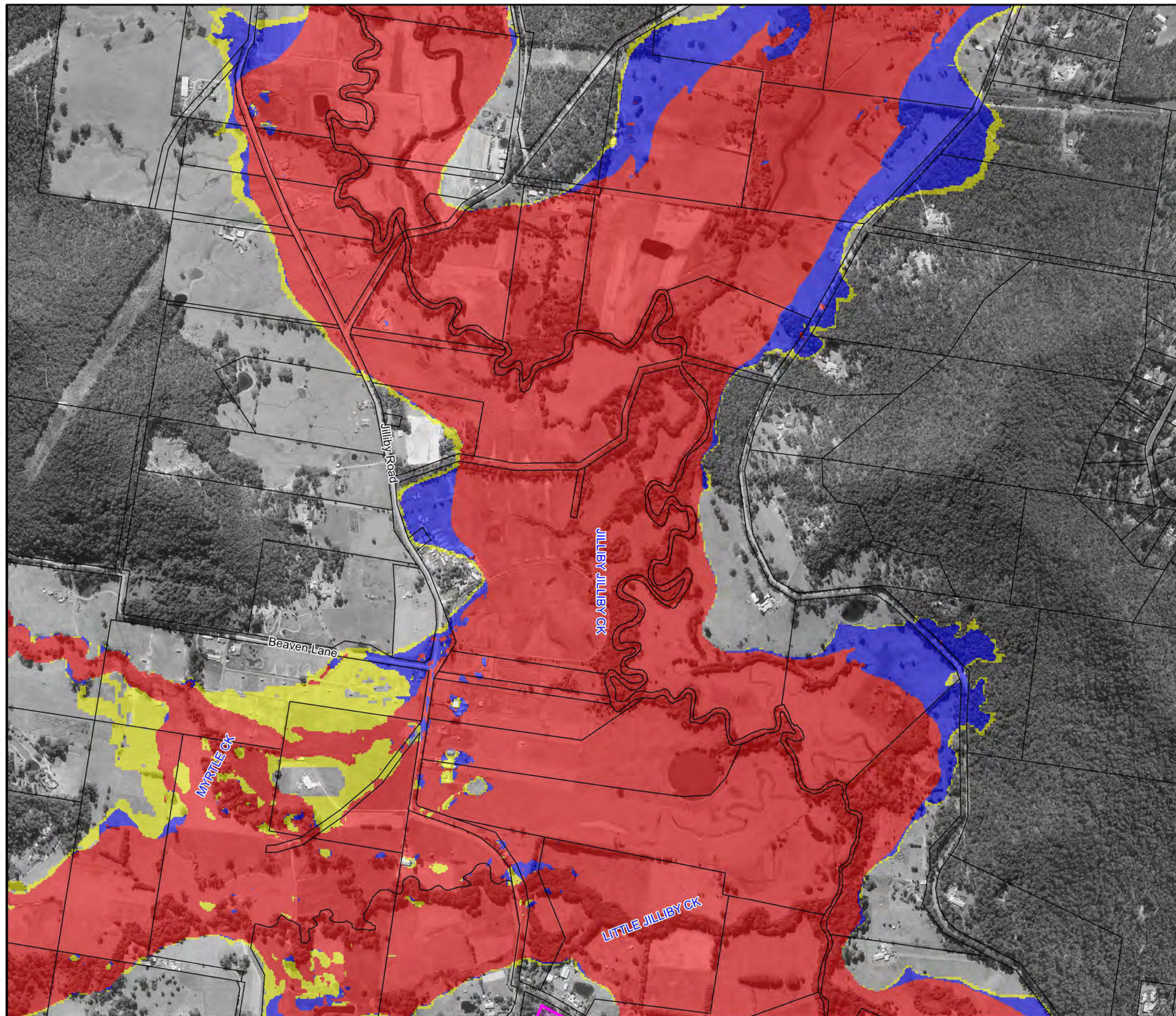


**Figure A10.21:**  
**PMF**  
**Hydraulic Categories**

Prepared By:  
 **Catchment Simulation Solutions**  
Suite 2.01, 210 George St  
Sydney, NSW 2000

File Name: Figure A10.21 PMF  
Hydraulic Categories.wor

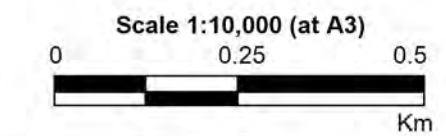
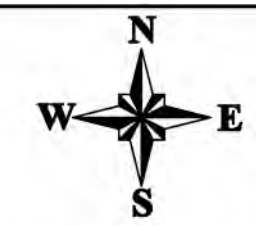





### LEGEND

-  Critical Facility
- Hydraulic Categories
  -  Flood Fringe
  -  Flood Storage
  -  Floodway

Notes:  
Aerial photograph dated 2014

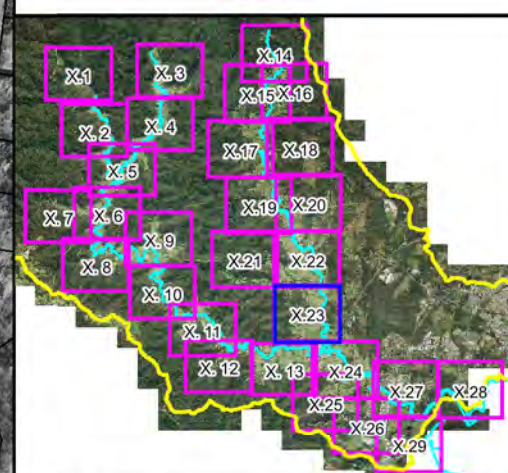
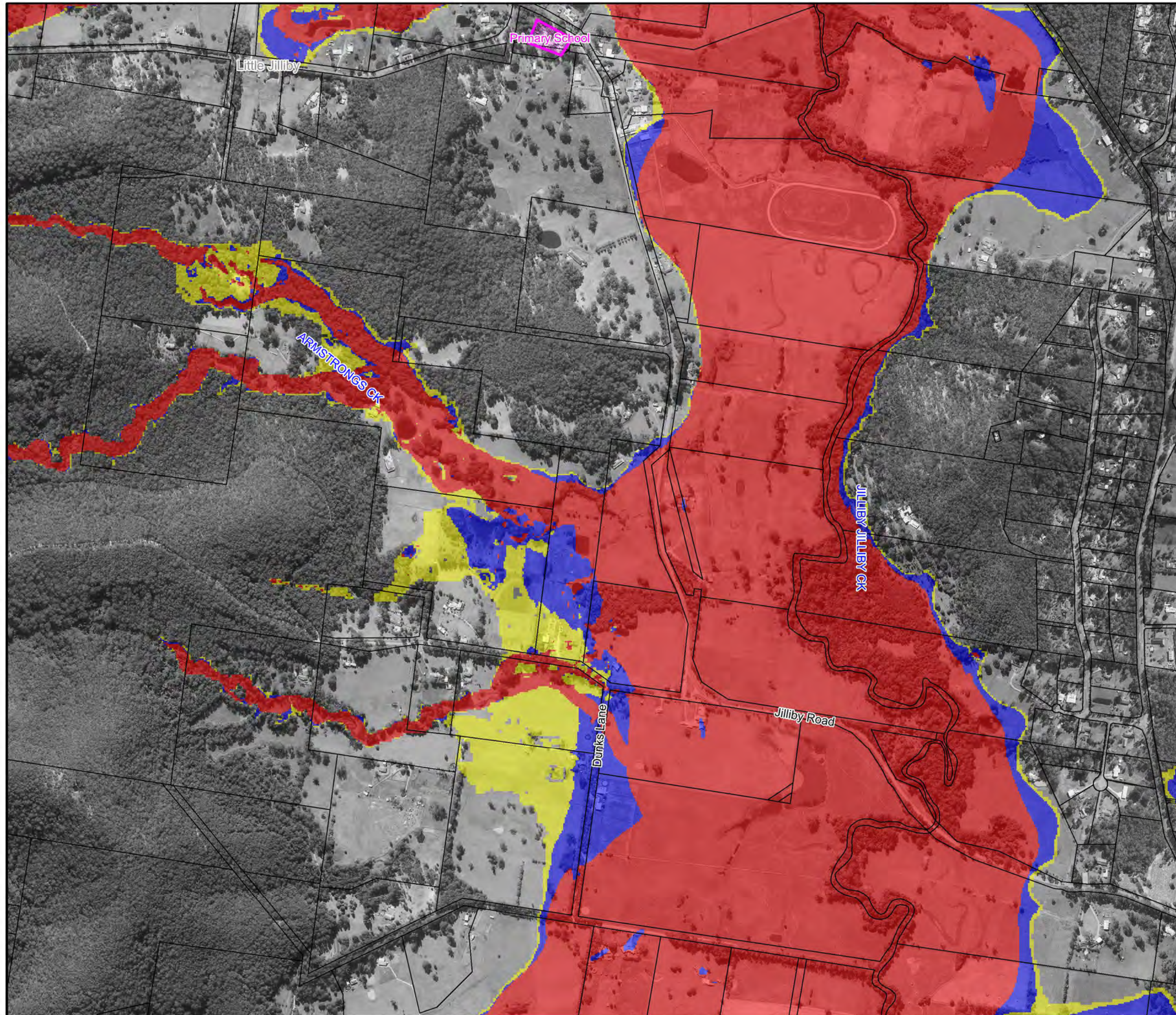


**Figure A10.22:**  
**PMF**  
**Hydraulic Categories**

Prepared By:  
 **Catchment Simulation Solutions**  
Suite 2.01, 210 George St  
Sydney, NSW 2000

File Name: Figure A10.22 PMF  
Hydraulic Categories.wor





**LEGEND**

Critical Facility

Hydraulic Categories

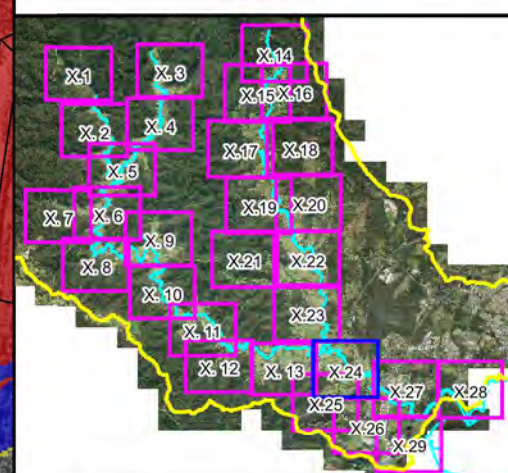
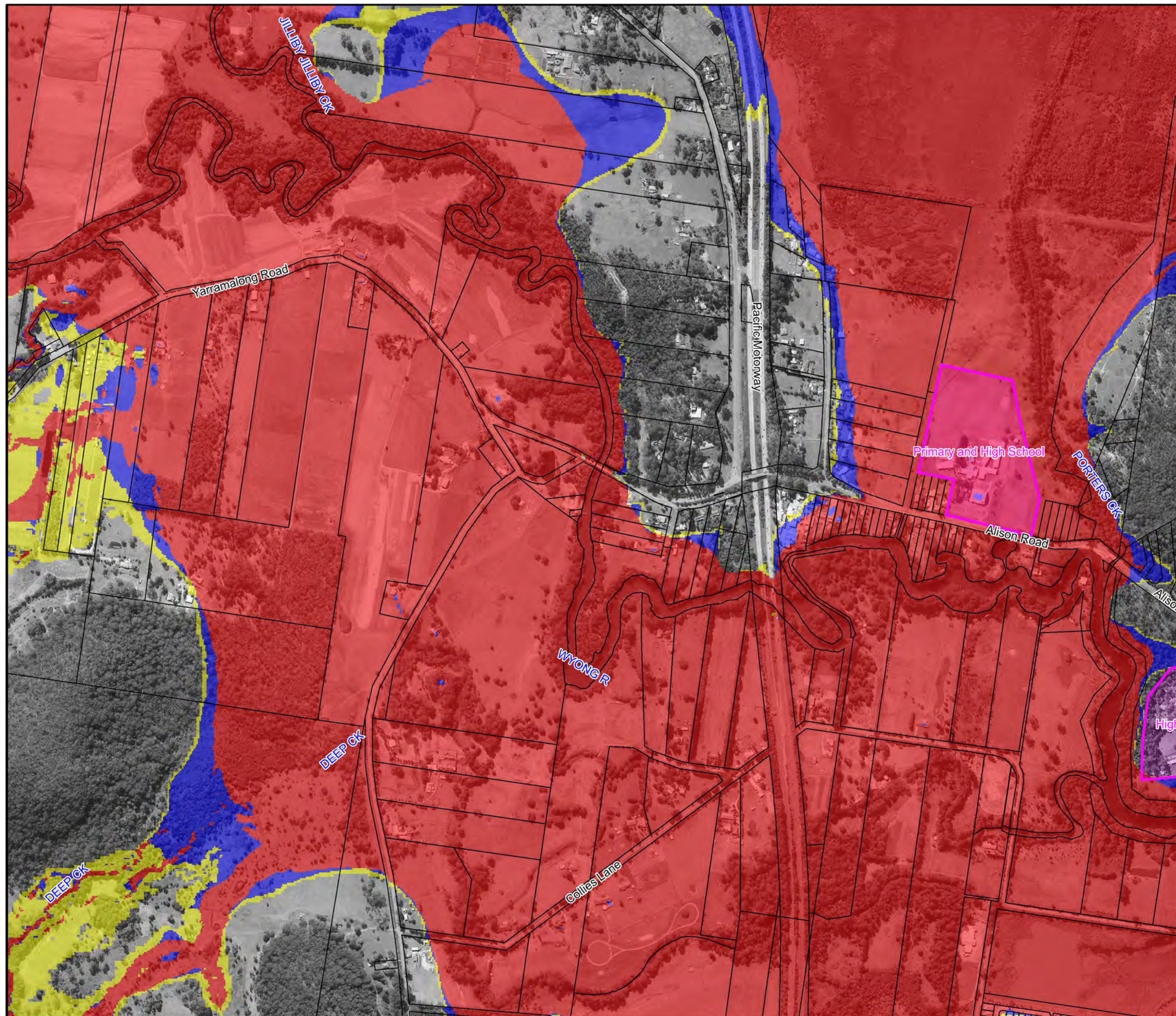
- Flood Fringe
- Flood Storage
- Floodway

Notes:  
Aerial photograph dated 2014

Scale 1:10,000 (at A3)

**Figure A10.23:  
PMF  
Hydraulic Categories**

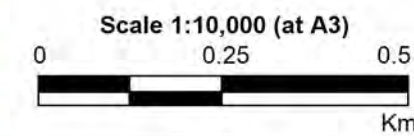
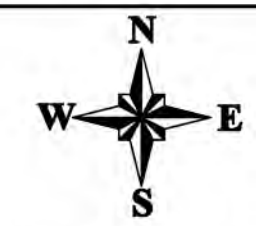




**LEGEND**

- Critical Facility
- Hydraulic Categories**
  - Flood Fringe
  - Flood Storage
  - Floodway

Notes:  
Aerial photograph dated 2014

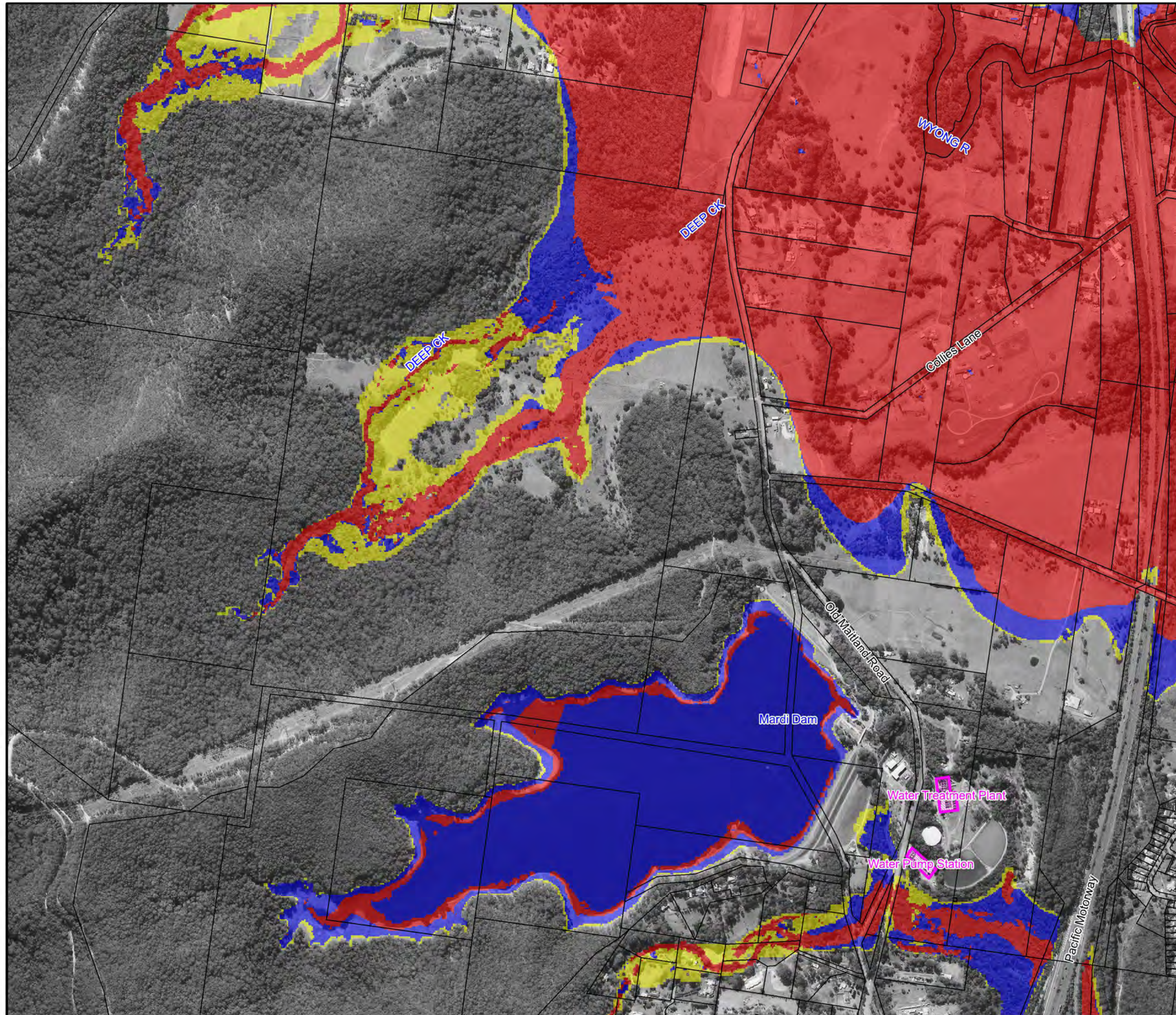


**Figure A10.24:**  
**PMF**  
**Hydraulic Categories**

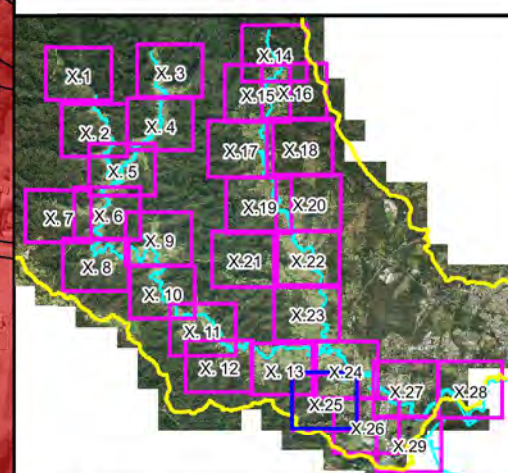
Prepared By:  
 **Catchment Simulation Solutions**  
Suite 2.01, 210 George St  
Sydney, NSW 2000

File Name: Figure A10.24 PMF  
Hydraulic Categories.wor





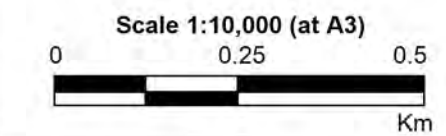
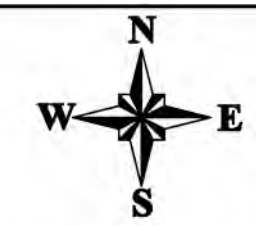
Central Coast Council



### LEGEND

- Critical Facility
- Hydraulic Categories**
  - Flood Fringe
  - Flood Storage
  - Floodway

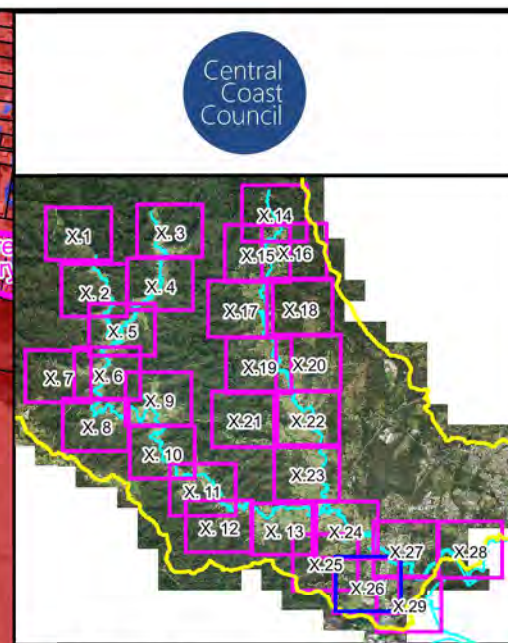
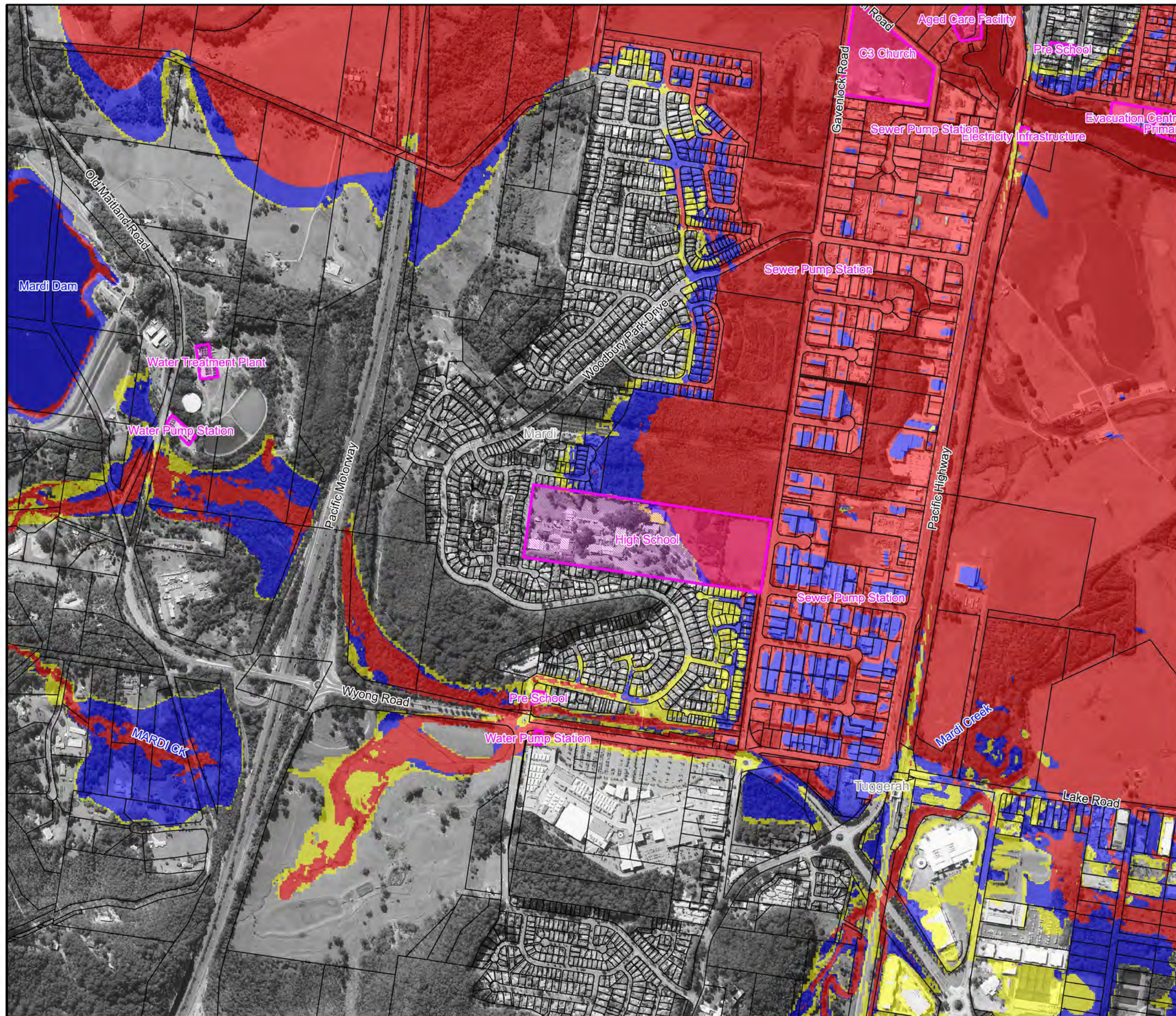
Notes:  
Aerial photograph dated 2014



**Figure A10.25:**  
**PMF**  
**Hydraulic Categories**

Prepared By:  
 **Catchment Simulation Solutions**  
Suite 2.01, 210 George St  
Sydney, NSW 2000  
File Name: Figure A10.25 PMF  
Hydraulic Categories.wor





**LEGEND**

Critical Facility

Hydraulic Categories

- Flood Fringe
- Flood Storage
- Floodway

Notes:  
Aerial photograph dated 2014

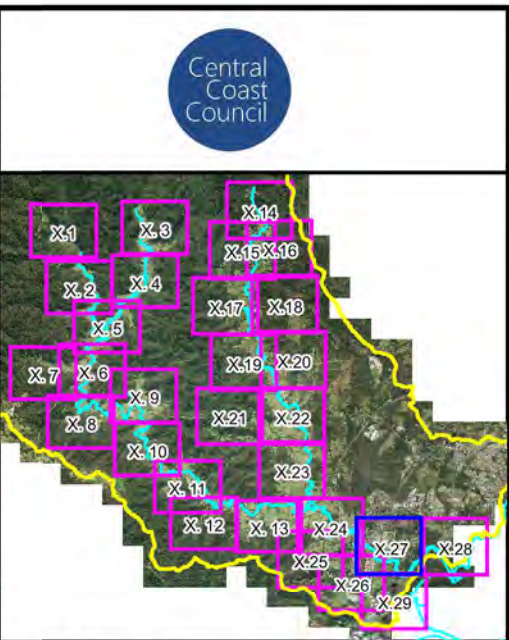
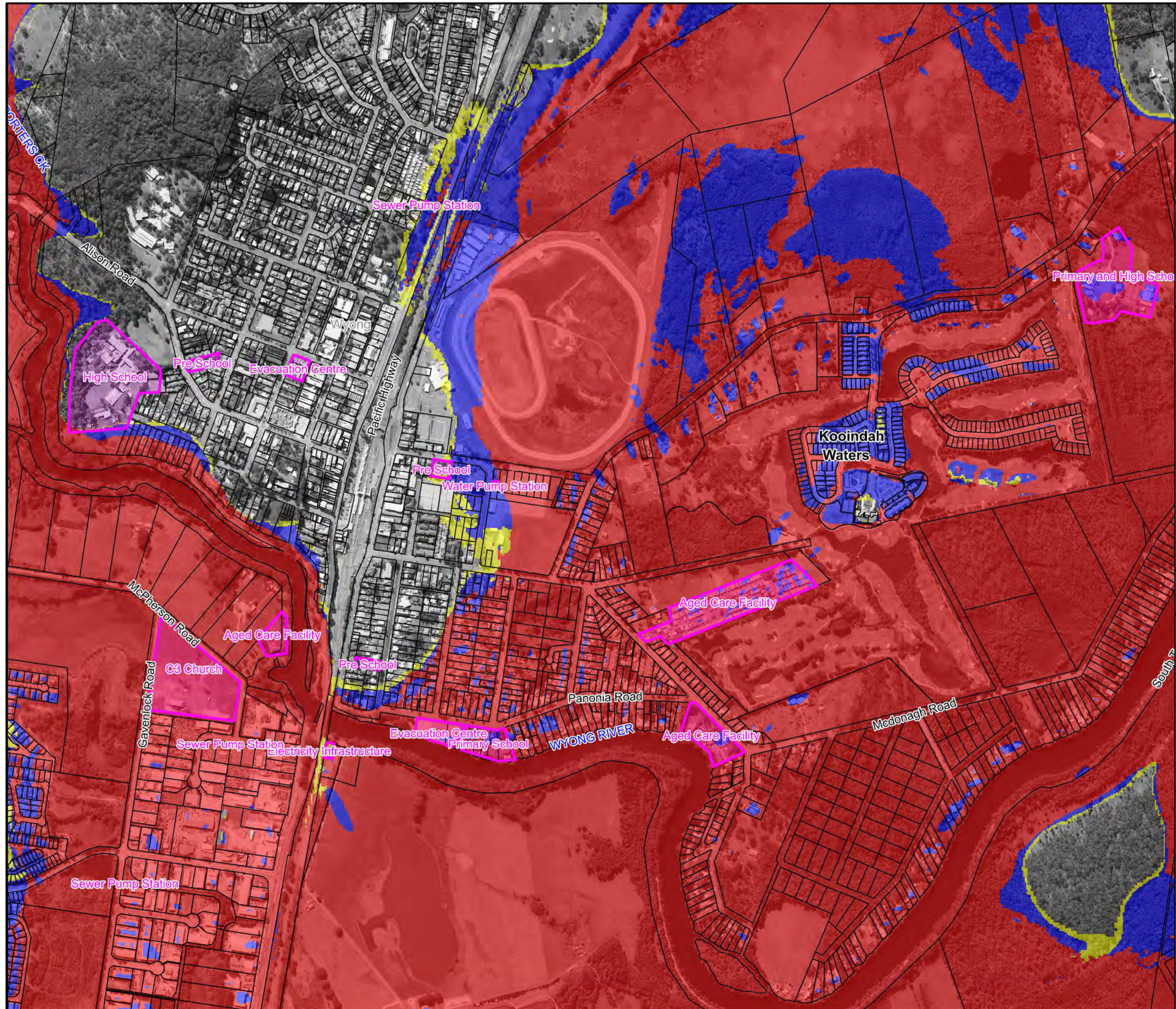
Scale 1:10,000 (at A3)

**Figure A10.26:  
PMF  
Hydraulic Categories**

Prepared By:  
 Catchment Simulation Solutions  
Suite 2.01, 210 George St  
Sydney, NSW 2000

File Name: Figure A10.26 PMF  
Hydraulic Categories.wor





**LEGEND**

Critical Facility

**Hydraulic Categories**

Flood Fringe

Flood Storage

Floodway

Notes:  
Aerial photograph dated 2014

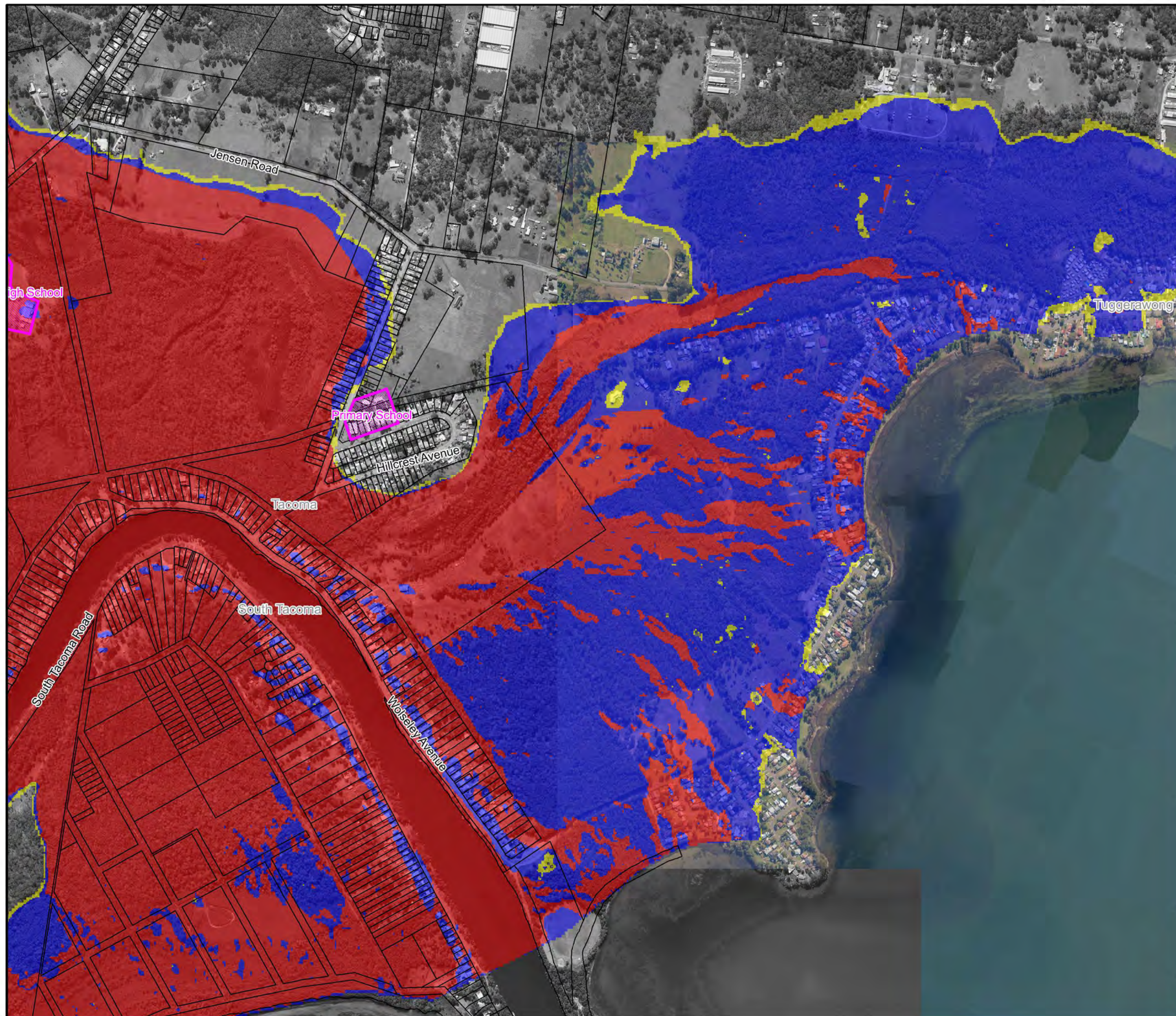
Scale 1:10,000 (at A3)

**Figure A10.27:  
PMF  
Hydraulic Categories**

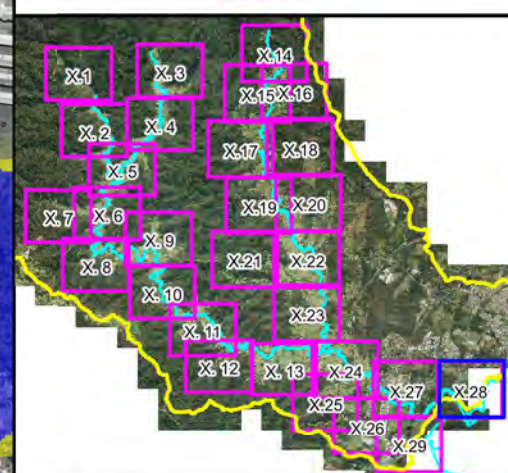
Prepared By:  
 Catchment Simulation Solutions  
Suite 2.01, 210 George St  
Sydney, NSW 2000

File Name: Figure A10.27 PMF  
Hydraulic Categories.wor





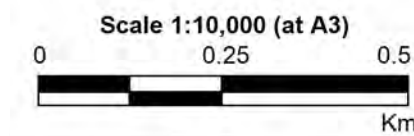
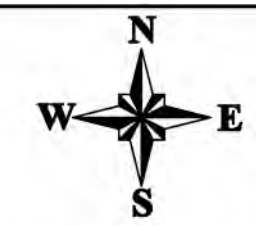
Central Coast Council



### LEGEND

- Critical Facility
- Hydraulic Categories**
  - Flood Fringe
  - Flood Storage
  - Floodway

Notes:  
Aerial photograph dated 2014

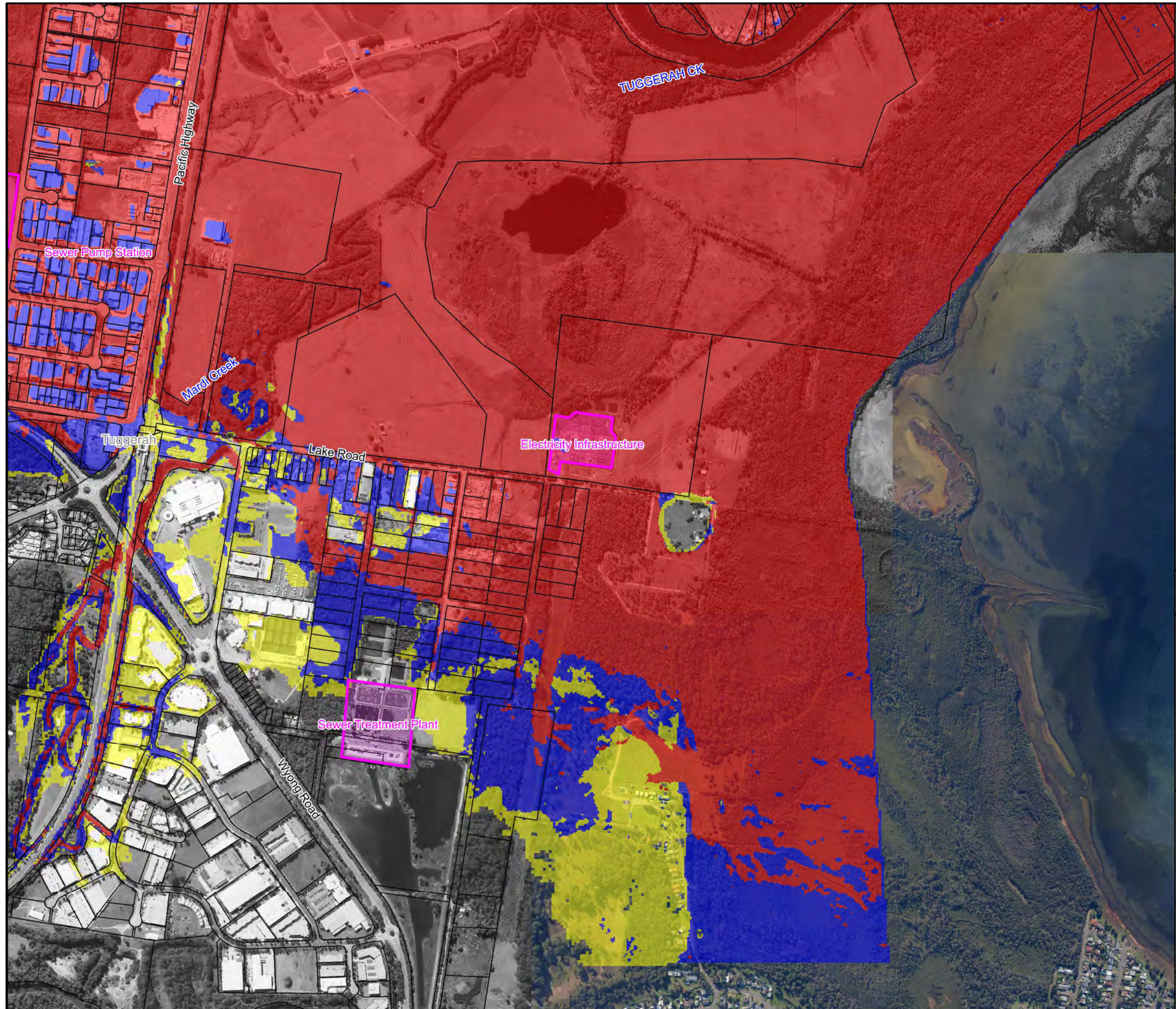


**Figure A10.28:**  
**PMF**  
**Hydraulic Categories**

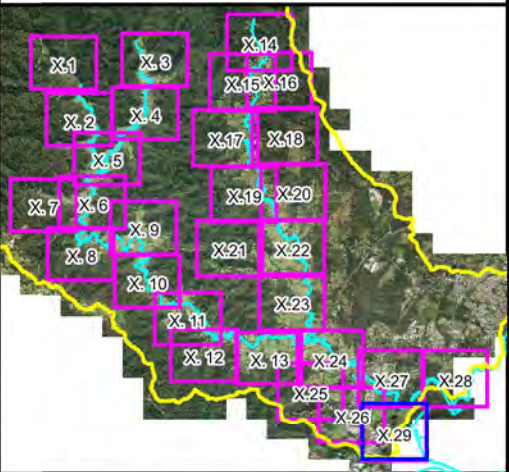
Prepared By:  
 **Catchment Simulation Solutions**  
Suite 2.01, 210 George St  
Sydney, NSW 2000

File Name: Figure A10.28 PMF  
Hydraulic Categories.wor






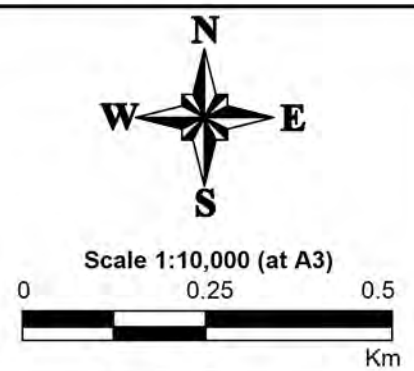
Central Coast Council




### LEGEND

-  Critical Facility
- Hydraulic Categories
  -  Flood Fringe
  -  Flood Storage
  -  Floodway

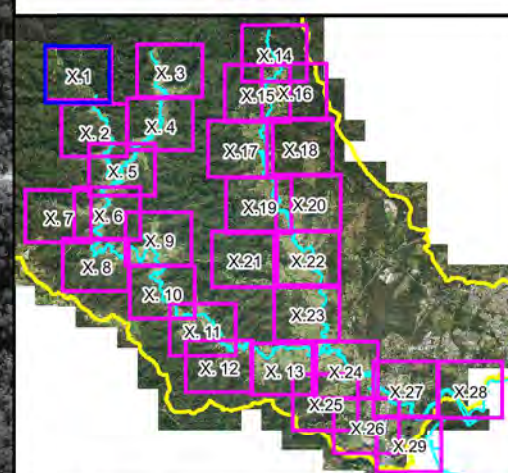
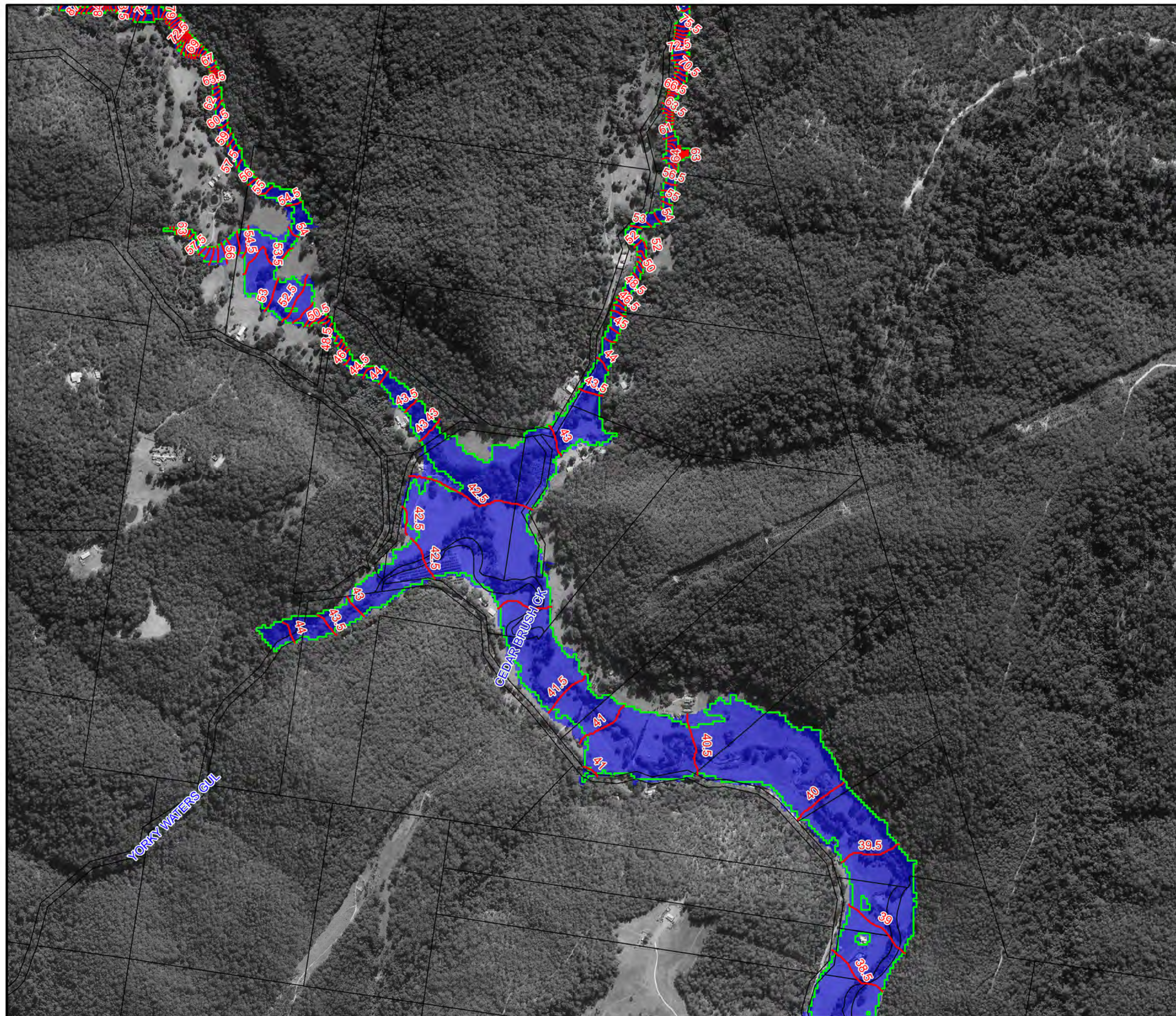
Notes:  
Aerial photograph dated 2014



**Figure A10.29:**  
**PMF**  
**Hydraulic Categories**

Prepared By:  
 **Catchment Simulation Solutions**  
Suite 2.01, 210 George St  
Sydney, NSW 2000  
File Name: Figure A10.29 PMF  
Hydraulic Categories.wor

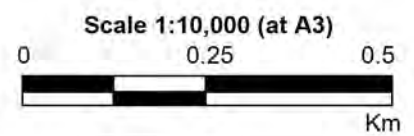
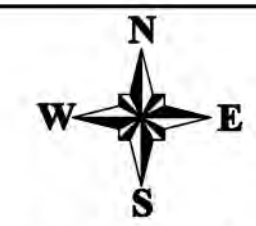





### LEGEND

- Existing 1% AEP Inundation Extent
- Flood Planning Area
- Critical Facility
- Flood Planning Level Contour (0.5m Interval)

Notes:

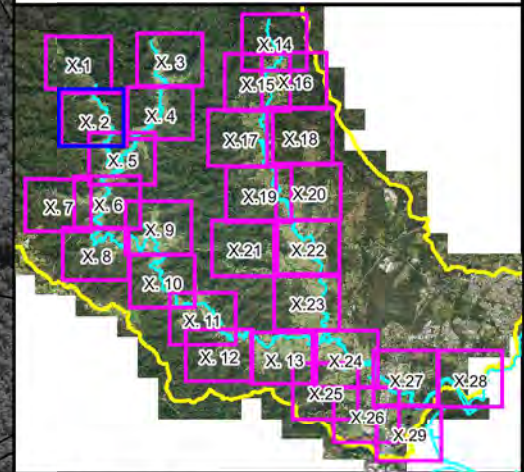
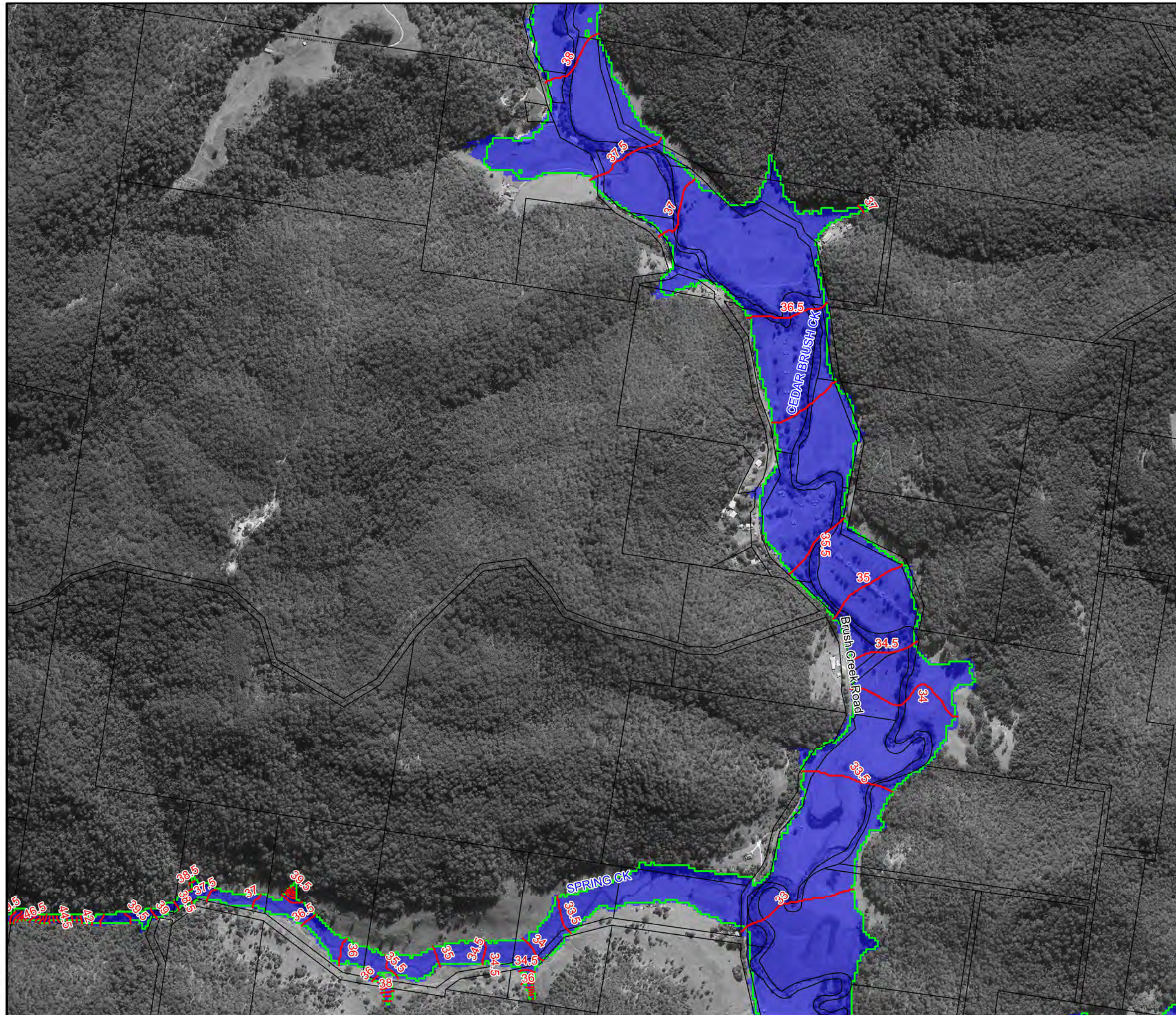


**Figure A11.1:  
Flood Planning Area**

Prepared By:  
 **Catchment Simulation Solutions**  
Suite 2.01, 210 George St  
Sydney, NSW 2000

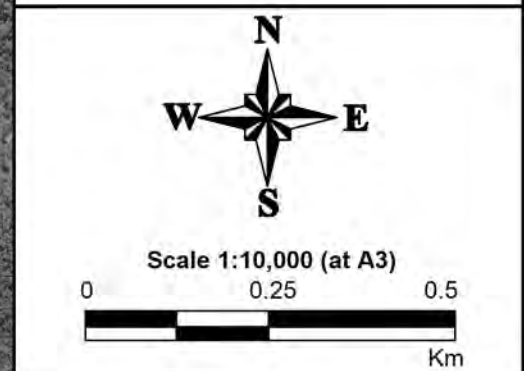
File Name: Figure A11.1 Flood Planning Area.wor






- LEGEND**
- Existing 1%AEP Inundation Extent
  - Flood Planning Area
  - Critical Facility
  - Flood Planning Level Contour (0.5m Interval)

Notes:

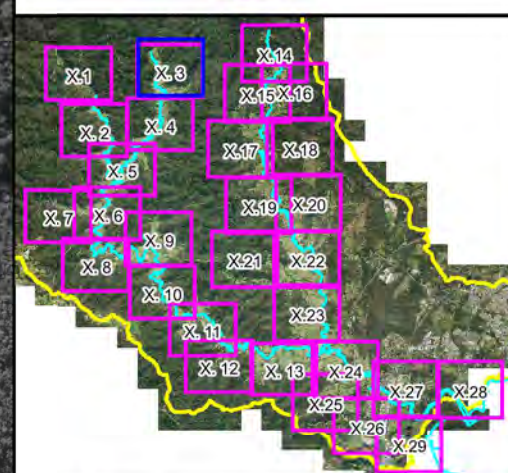
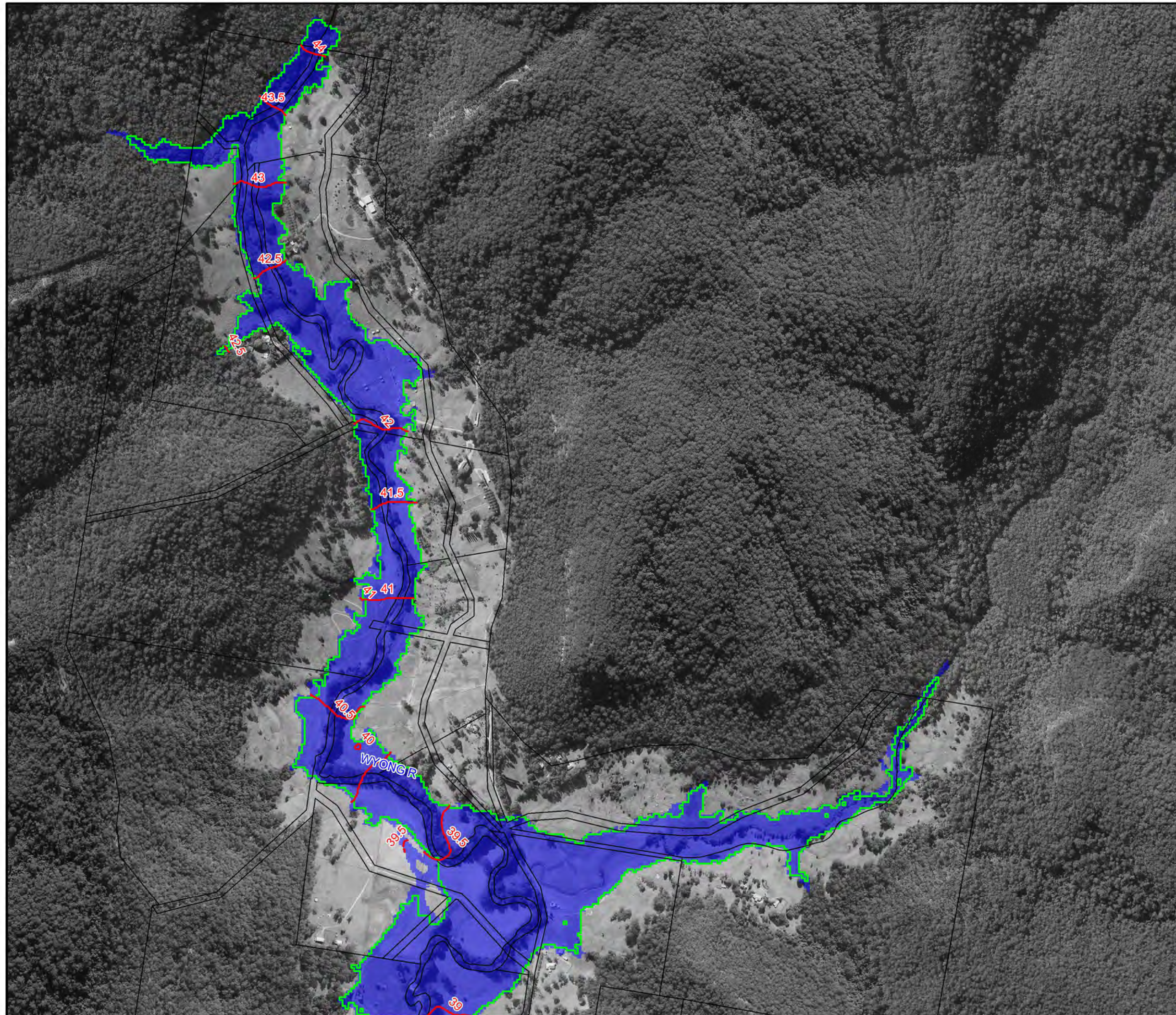


**Figure A11.2:  
Flood Planning Area**

Prepared By:  
 **Catchment Simulation Solutions**  
Suite 2.01, 210 George St  
Sydney, NSW 2000

File Name: Figure A11.2 Flood Planning Area.wor

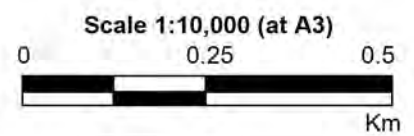
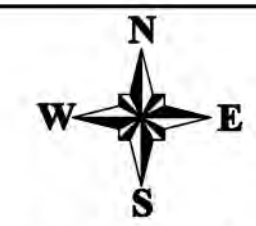




### LEGEND

- Existing 1% AEP Inundation Extent
- Flood Planning Area
- Critical Facility
- Flood Planning Level Contour (0.5m Interval)

Notes:

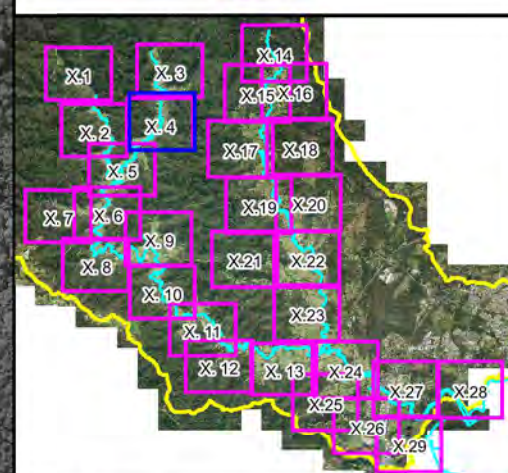
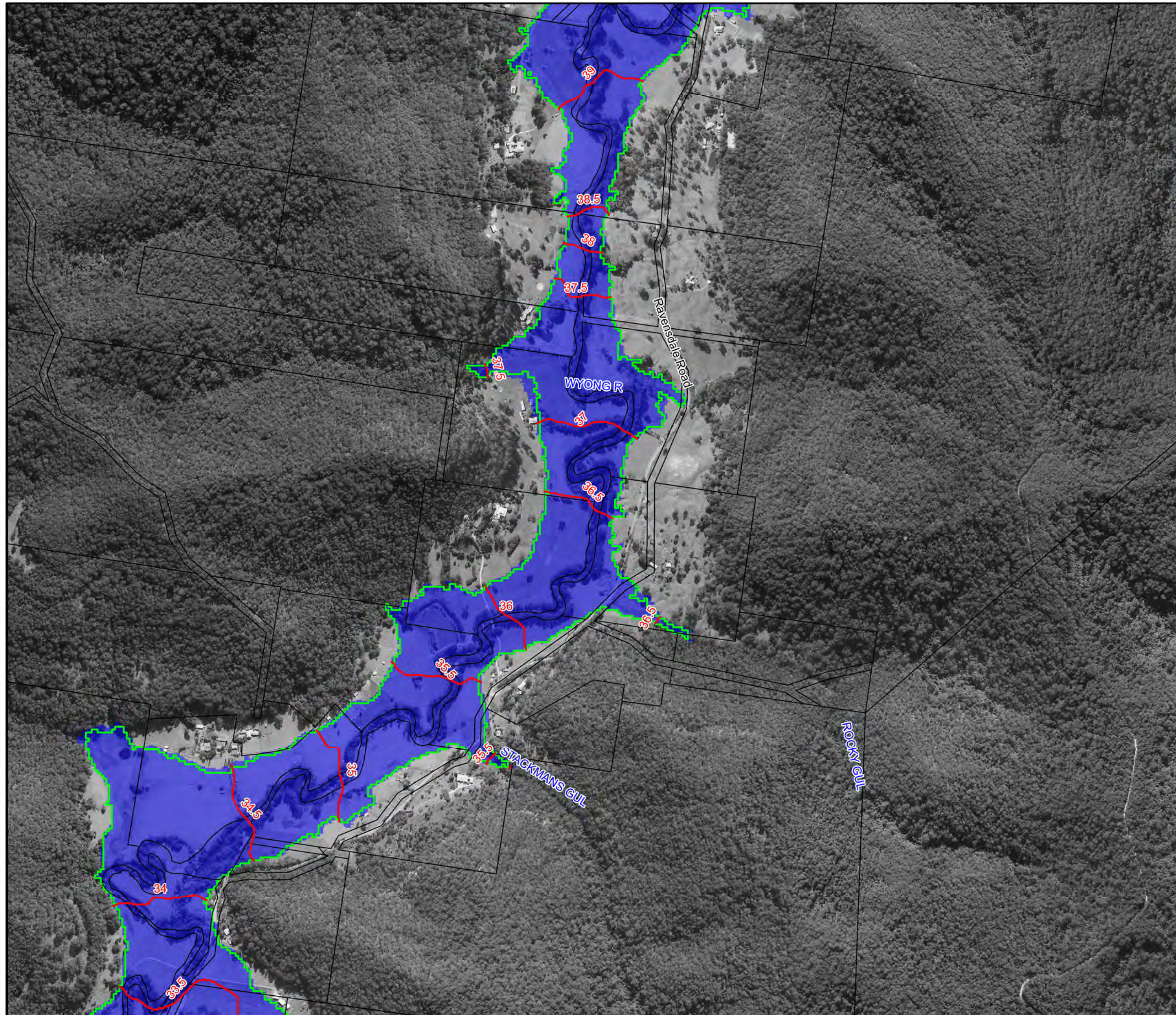


**Figure A11.3:  
Flood Planning Area**

Prepared By:  
**Catchment Simulation Solutions**  
 Suite 2.01, 210 George St  
 Sydney, NSW 2000

File Name: Figure A11.3 Flood Planning Area.wor

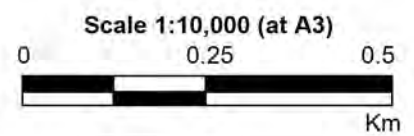
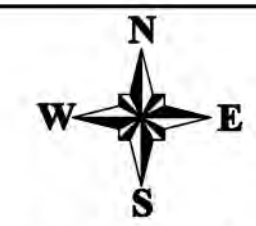




### LEGEND

- Existing 1%AEP Inundation Extent
- Flood Planning Area
- Critical Facility
- Flood Planning Level Contour (0.5m Interval)

Notes:

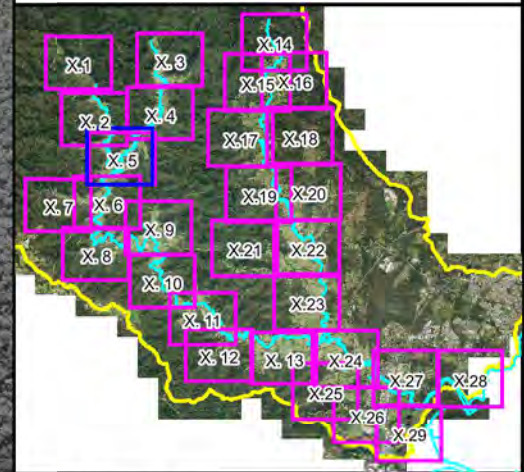
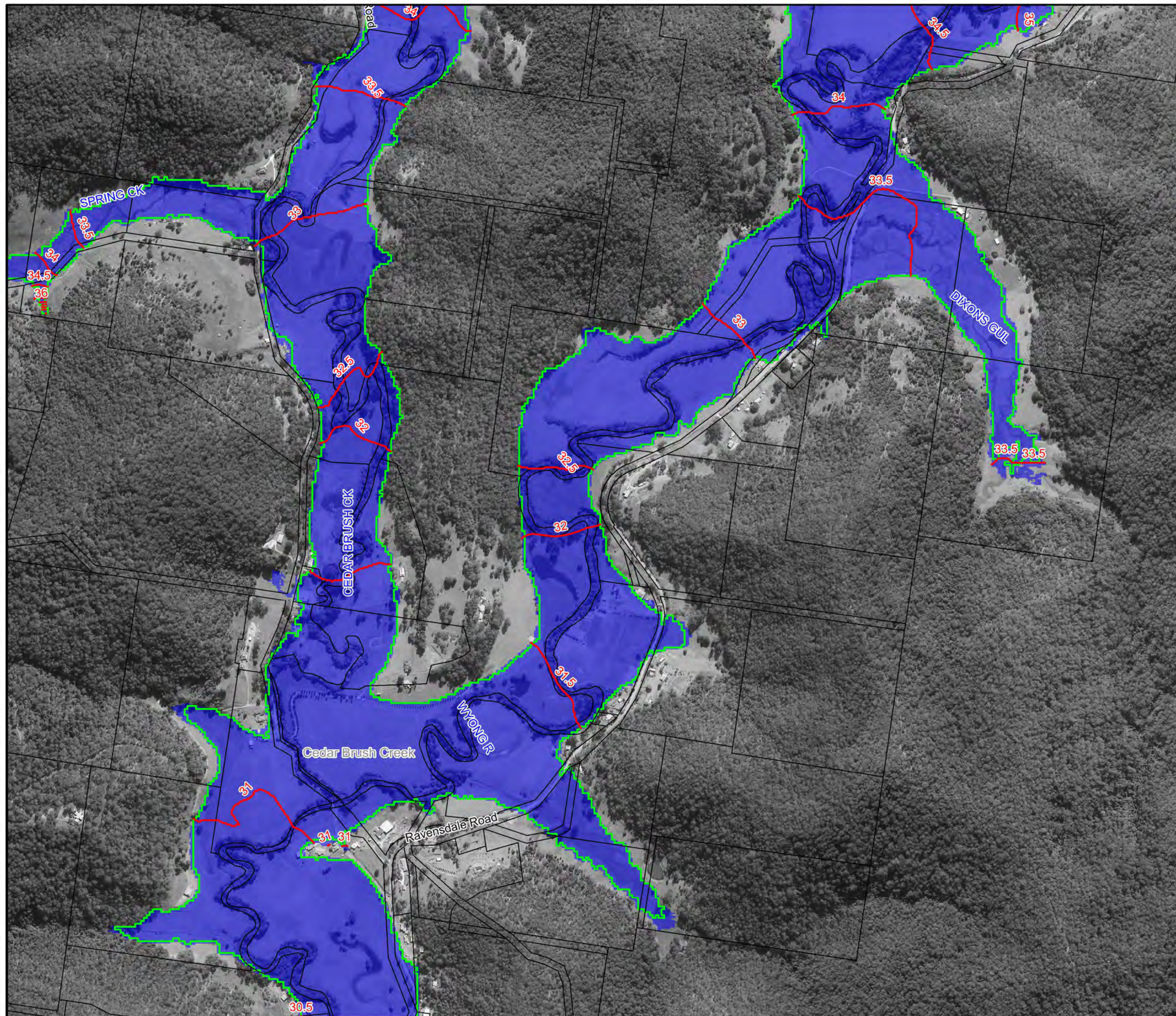


**Figure A11.4:  
Flood Planning Area**

Prepared By:  
 **Catchment Simulation Solutions**  
Suite 2.01, 210 George St  
Sydney, NSW 2000

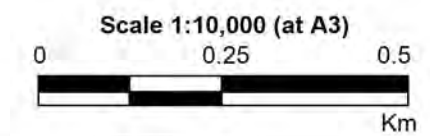
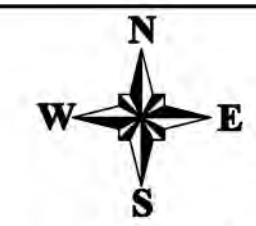
File Name: Figure A11.4 Flood Planning Area.wor





- LEGEND**
- Existing 1%AEP Inundation Extent
  - Flood Planning Area
  - Critical Facility
  - 20.5 Flood Planning Level
  - Contour (0.5m Interval)

Notes:

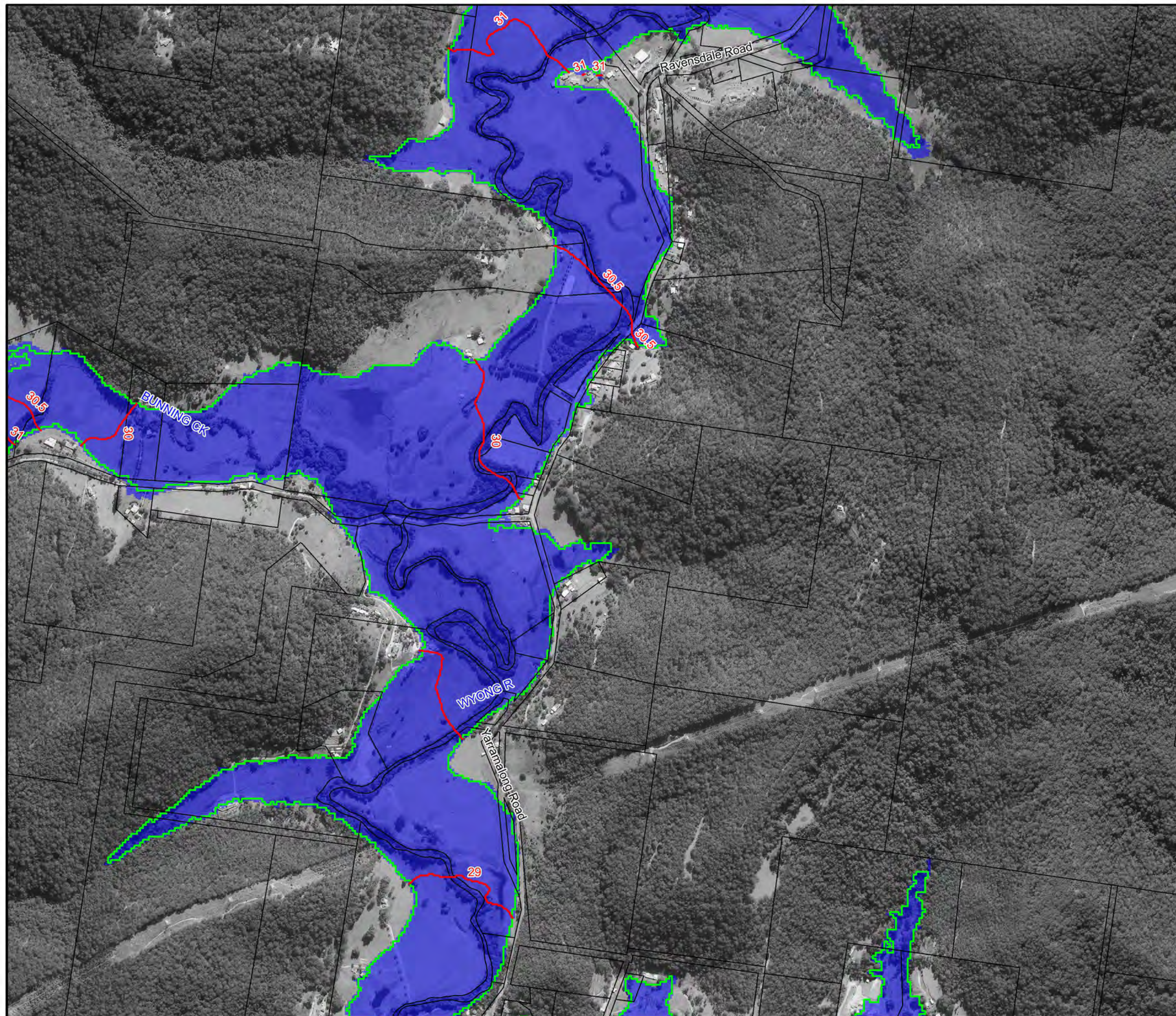


**Figure A11.5:  
Flood Planning Area**

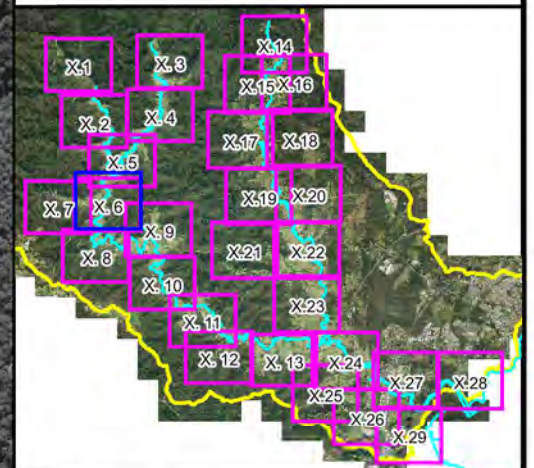
Prepared By:  
**Catchment Simulation Solutions**  
 Suite 2.01, 210 George St  
 Sydney, NSW 2000

File Name: Figure A11.5 Flood Planning Area.wor





Central  
Coast  
Council



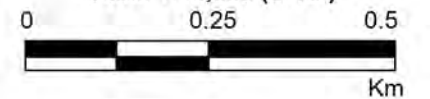
### LEGEND

- Existing 1%AEP Inundation Extent
- Flood Planning Area
- Critical Facility
- Flood Planning Level
- Contour (0.5m Interval)

Notes:



Scale 1:10,000 (at A3)



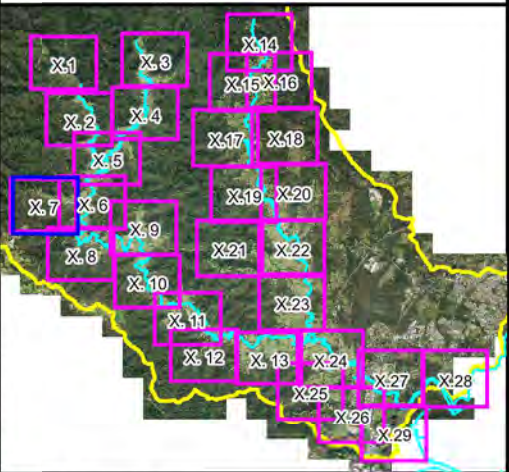
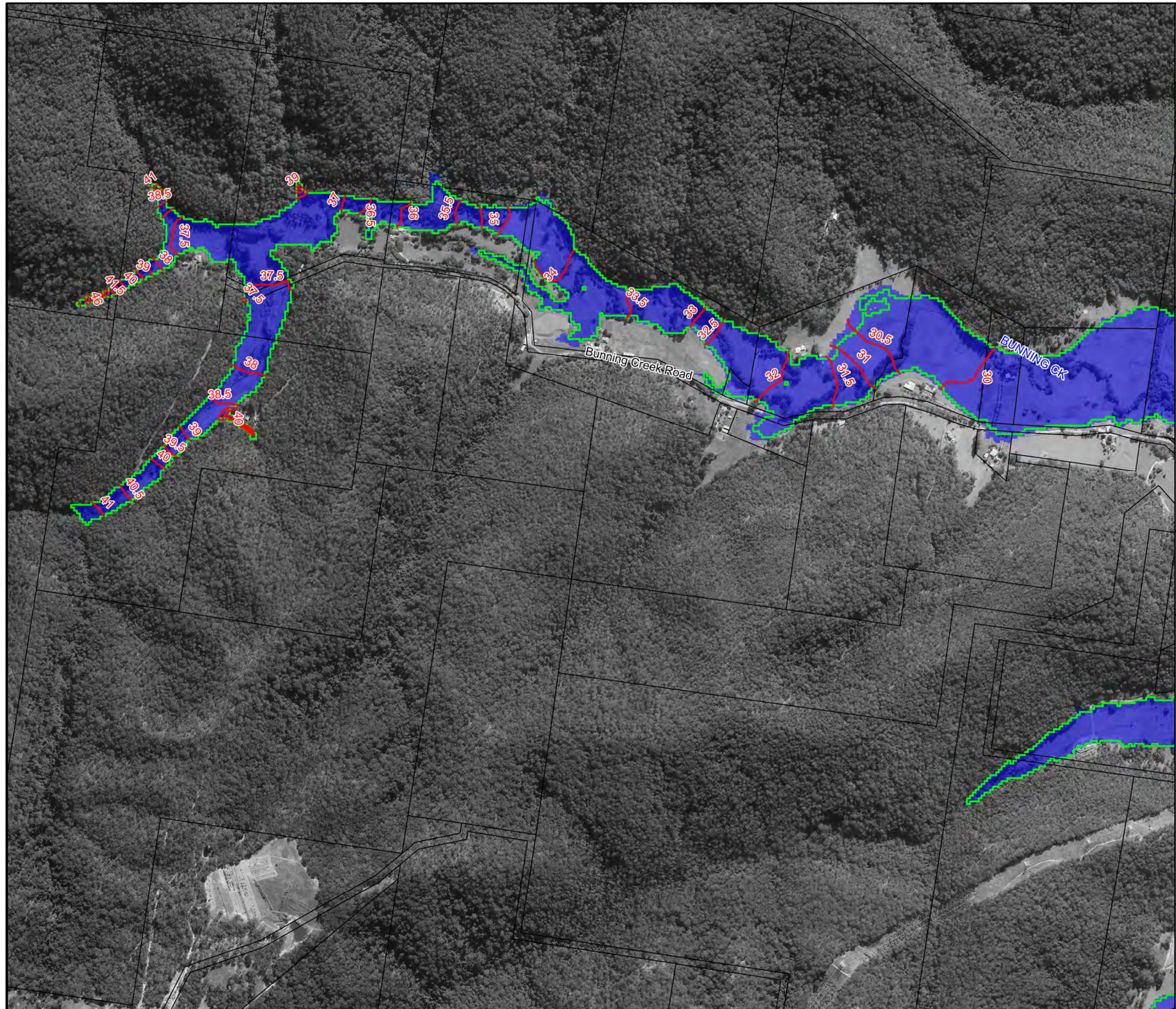
**Figure A11.6:  
Flood Planning Area**

Prepared By:

**Catchment Simulation Solutions**  
Suite 2.01, 210 George St  
Sydney, NSW 2000

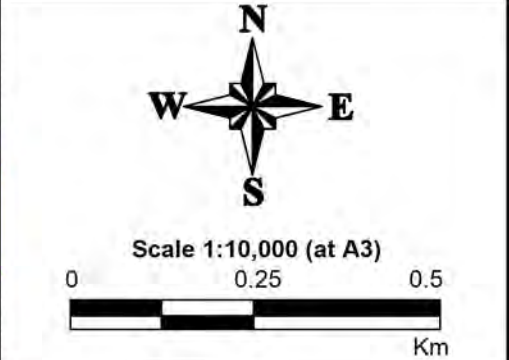
File Name: Figure A11.6 Flood Planning  
Area.wor





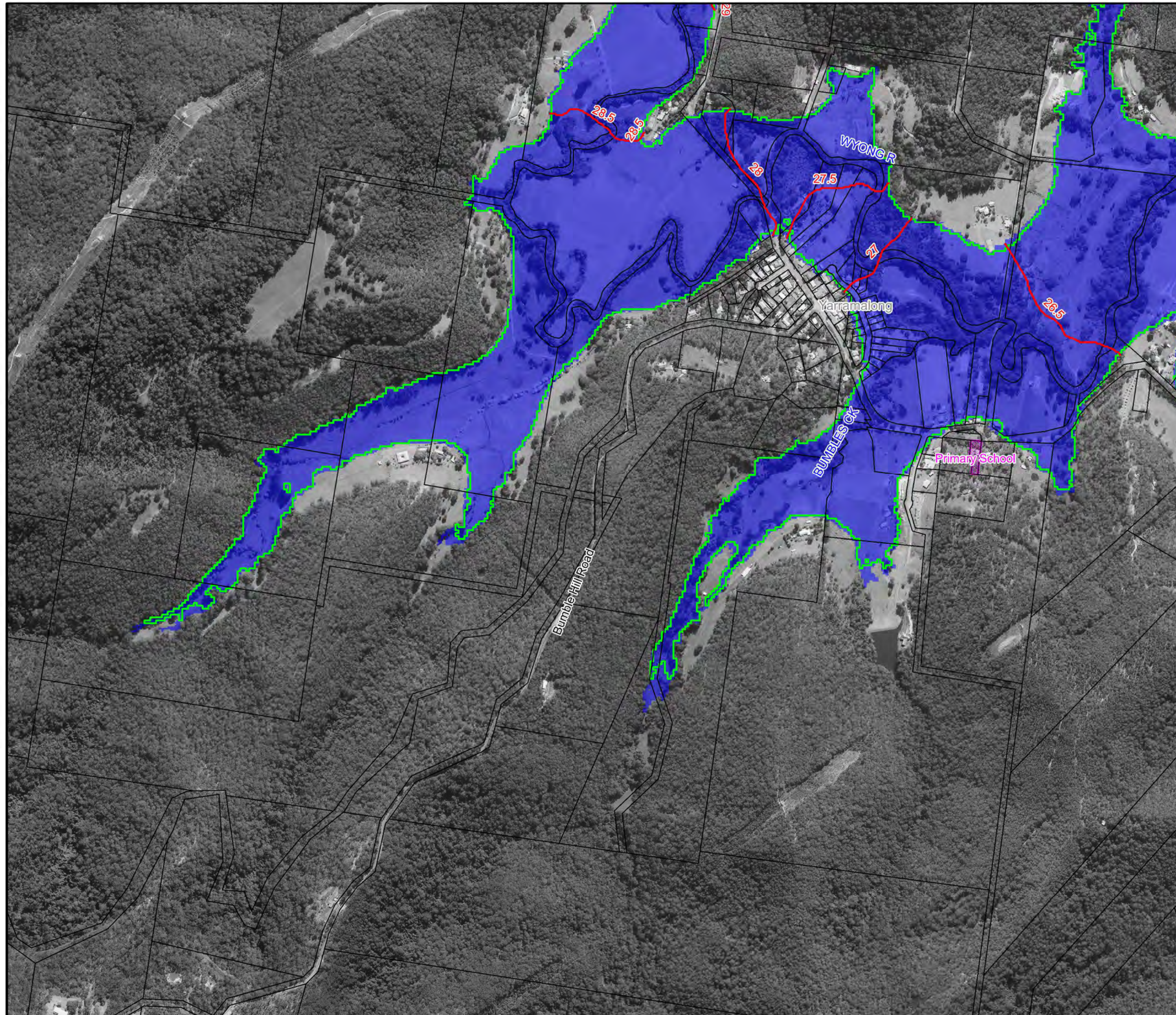
- LEGEND**
- Existing 1%AEP Inundation Extent
  - Flood Planning Area
  - Critical Facility
  - Flood Planning Level Contour (0.5m Interval)

Notes:

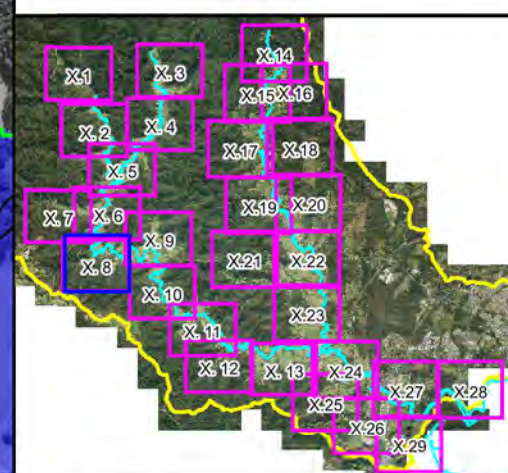


**Figure A11.7:  
Flood Planning Area**





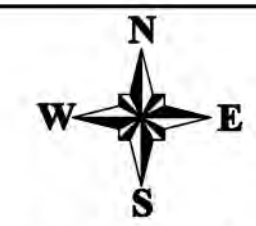
Central  
Coast  
Council



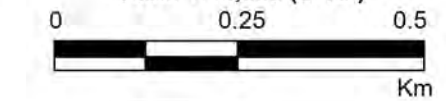
### LEGEND

- Existing 1%AEP Inundation Extent
- Flood Planning Area
- Critical Facility
- Flood Planning Level Contour (0.5m Interval)

Notes:




Scale 1:10,000 (at A3)



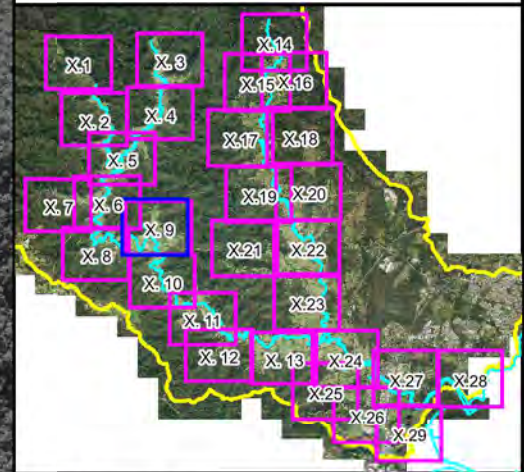
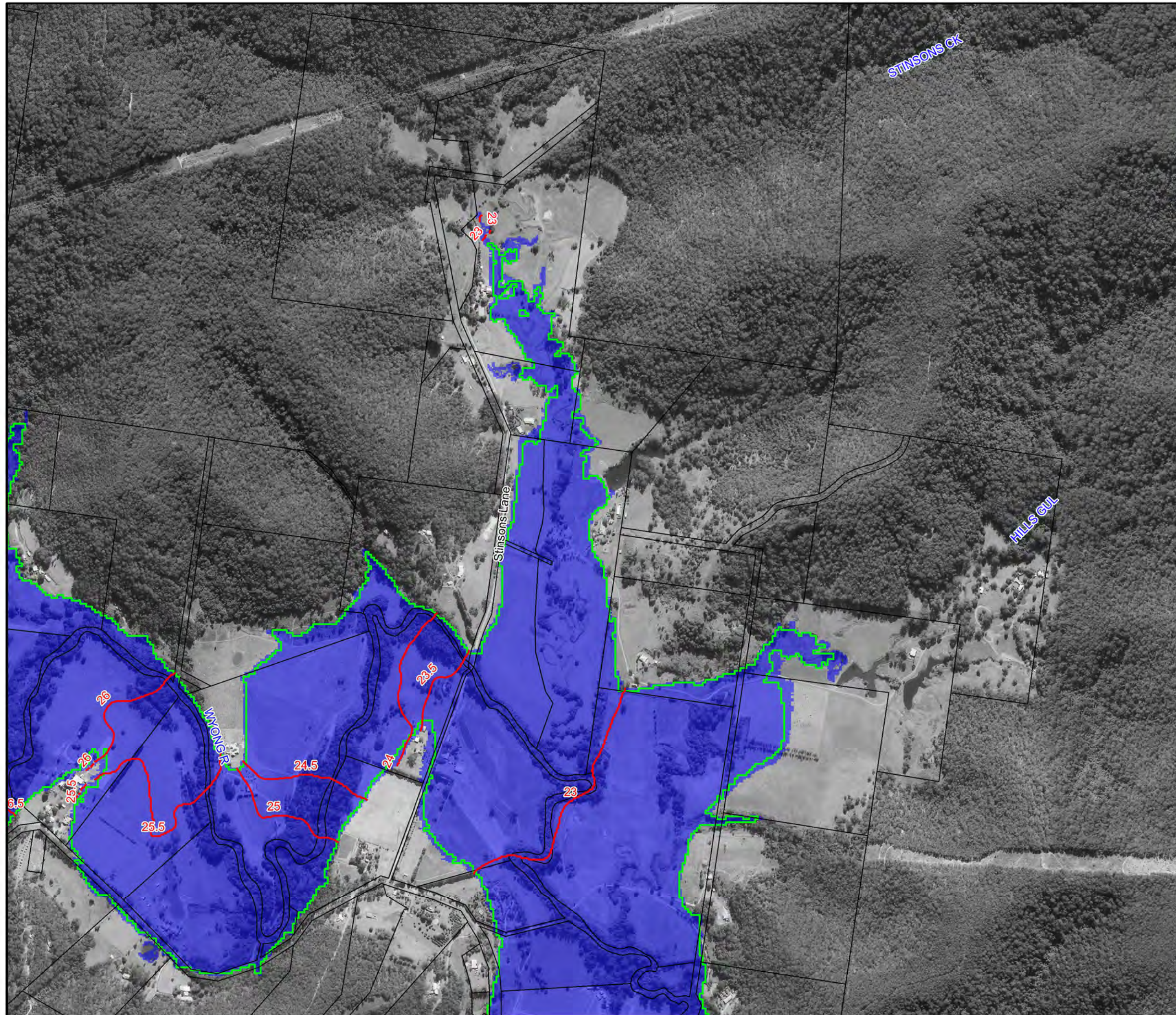
**Figure A11.8:  
Flood Planning Area**

Prepared By:

 **Catchment Simulation Solutions**  
Suite 2.01, 210 George St  
Sydney, NSW 2000

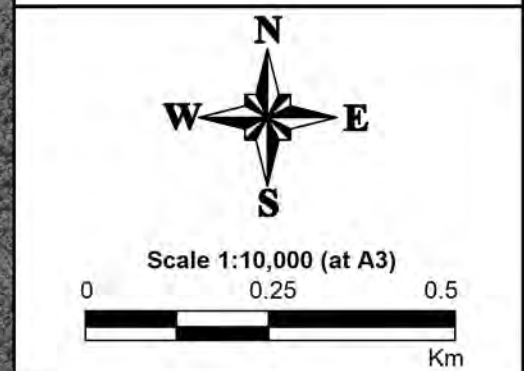
File Name: Figure A11.8 Flood Planning Area.wor





- LEGEND**
- Existing 1%AEP Inundation Extent
  - Flood Planning Area
  - Critical Facility
  - 20.5 Flood Planning Level Contour (0.5m Interval)

Notes:

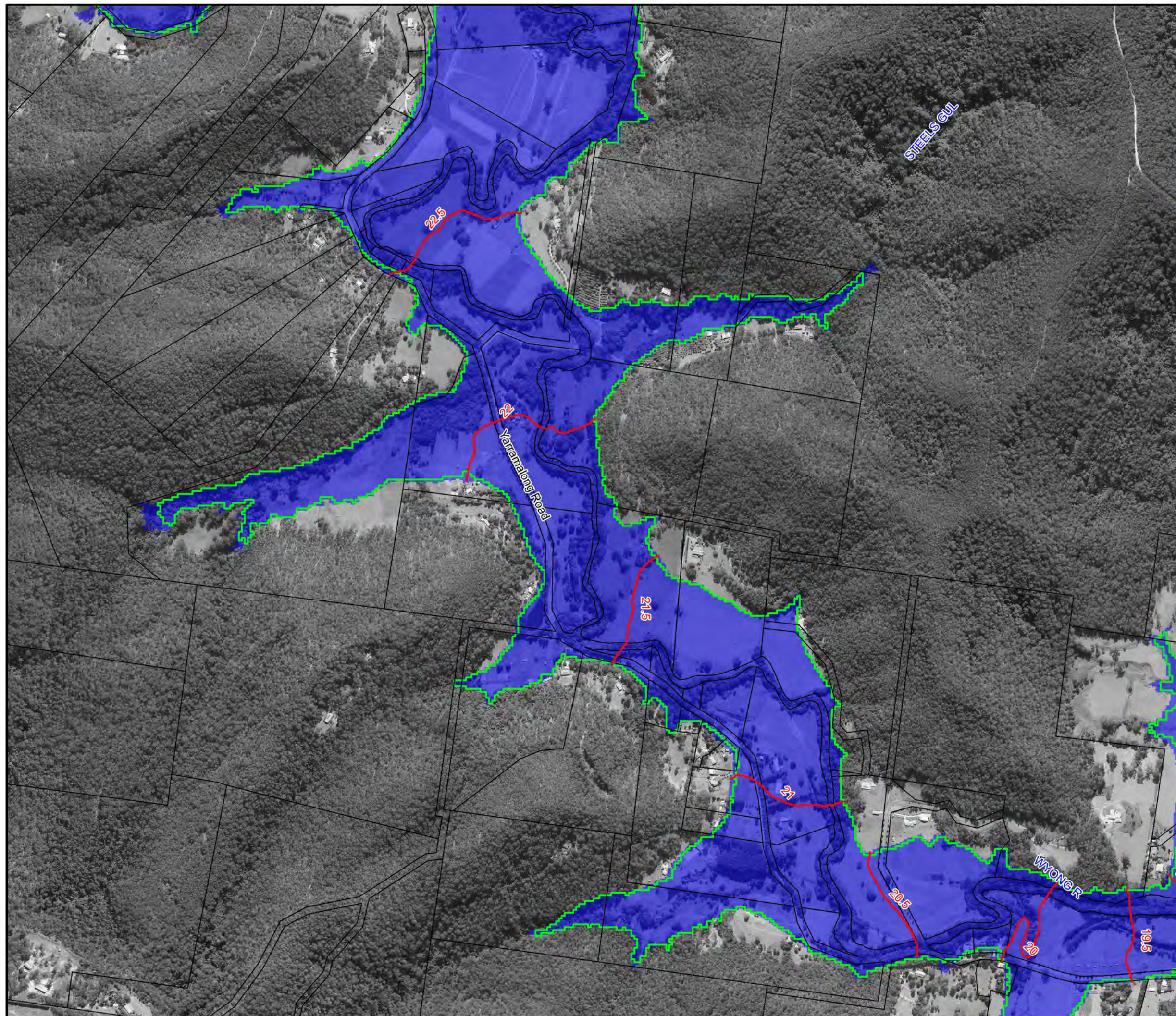


**Figure A11.9:  
Flood Planning Area**

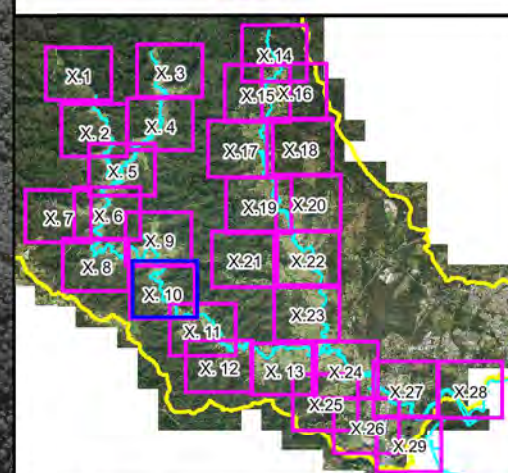
Prepared By:  
**Catchment Simulation Solutions**  
 Suite 2.01, 210 George St  
 Sydney, NSW 2000

File Name: Figure A11.9 Flood Planning Area.wor





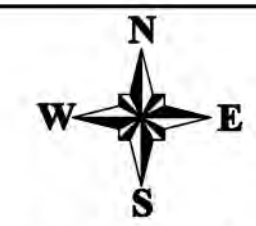
Central  
Coast  
Council



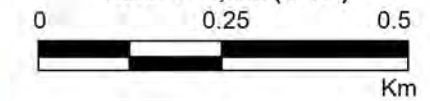
### LEGEND

- Existing 1%AEP Inundation Extent
- Flood Planning Area
- Critical Facility
- 20.5 Flood Planning Level
- 20.5 Contour (0.5m Interval)

Notes:



Scale 1:10,000 (at A3)



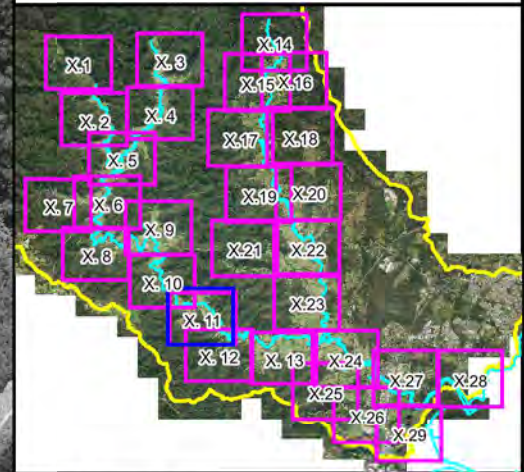
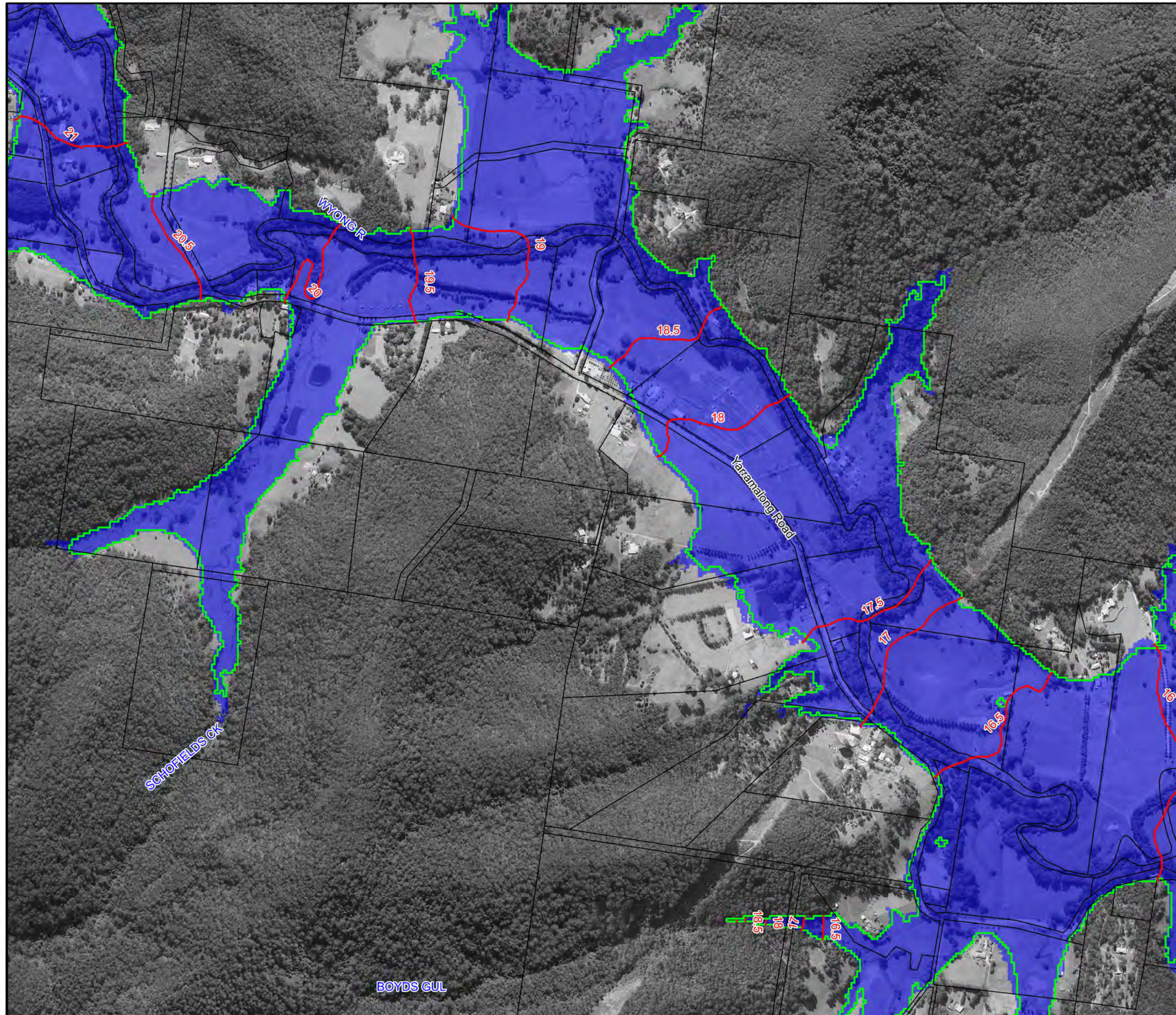
**Figure A11.10:  
Flood Planning Area**

Prepared By:

**Catchment Simulation Solutions**  
Suite 2.01, 210 George St  
Sydney, NSW 2000

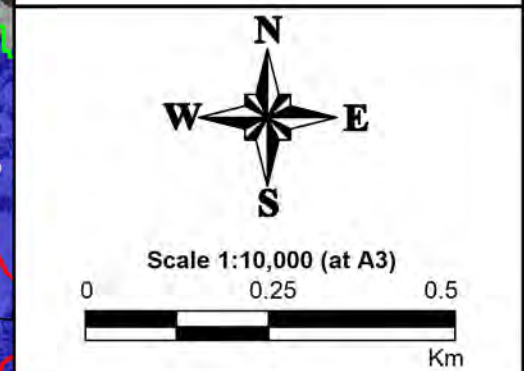
File Name: Figure A11.10 Flood Planning  
Area.wor






- LEGEND**
- Existing 1%AEP Inundation Extent
  - Flood Planning Area
  - Critical Facility
  - Flood Planning Level Contour (0.5m Interval)

Notes:

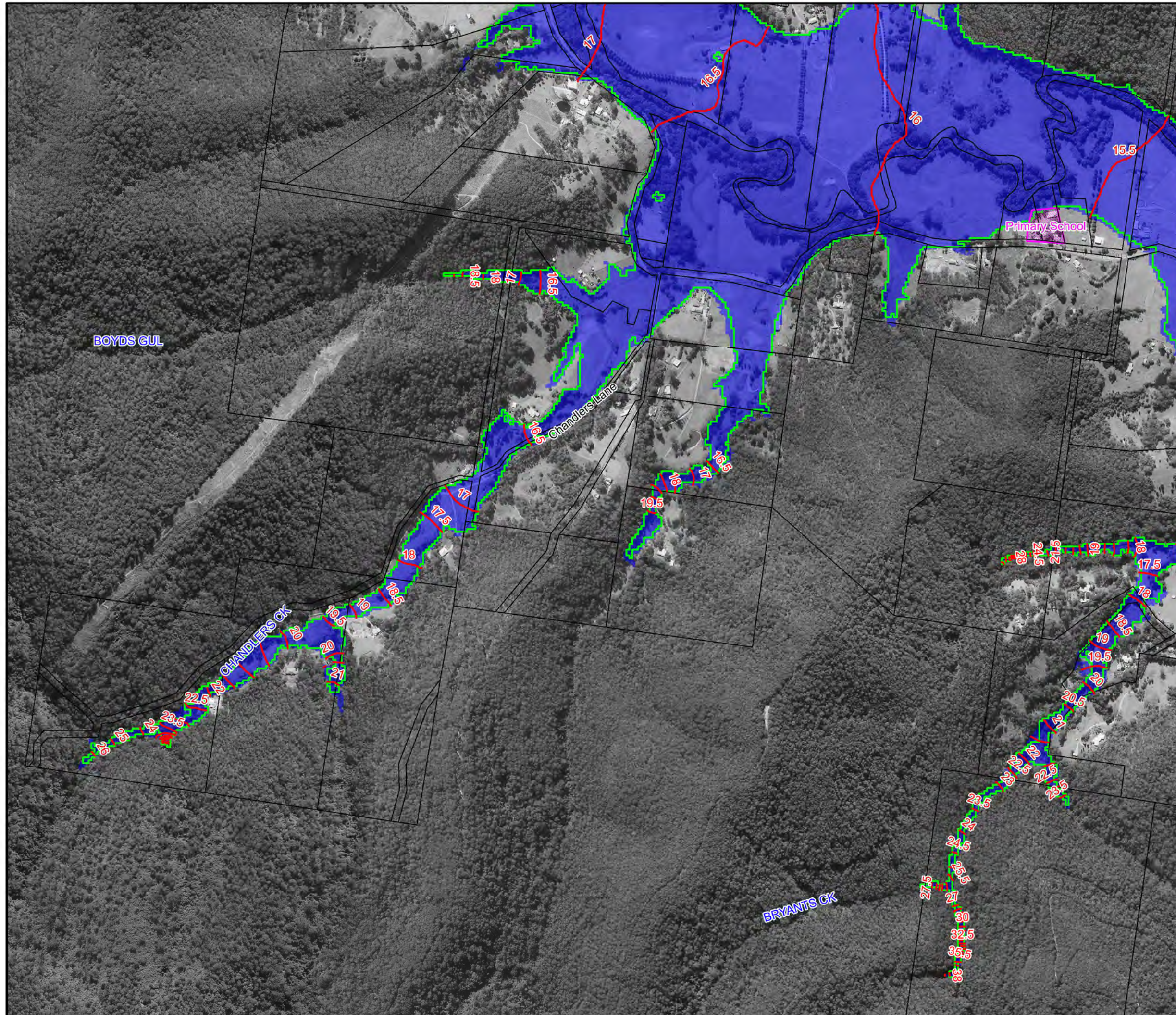


**Figure A11.11:  
Flood Planning Area**

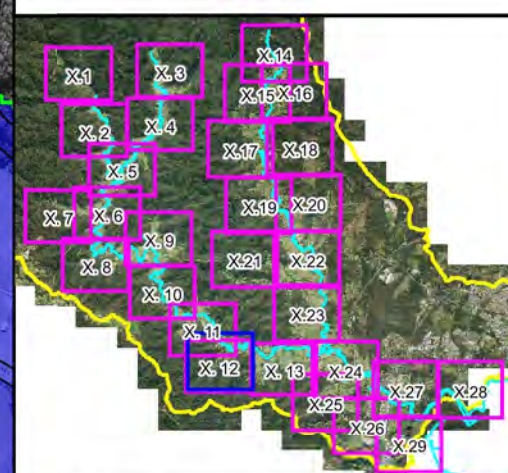
Prepared By:  
 **Catchment Simulation Solutions**  
Suite 2.01, 210 George St  
Sydney, NSW 2000

File Name: Figure A11.11 Flood Planning Area.wor





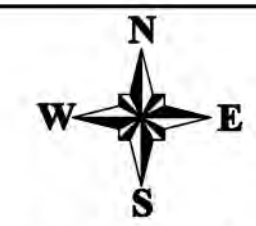
Central  
Coast  
Council



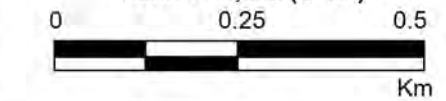
### LEGEND

- Existing 1%AEP Inundation Extent
- Flood Planning Area
- Critical Facility
- Flood Planning Level
- Contour (0.5m Interval)

Notes:




Scale 1:10,000 (at A3)



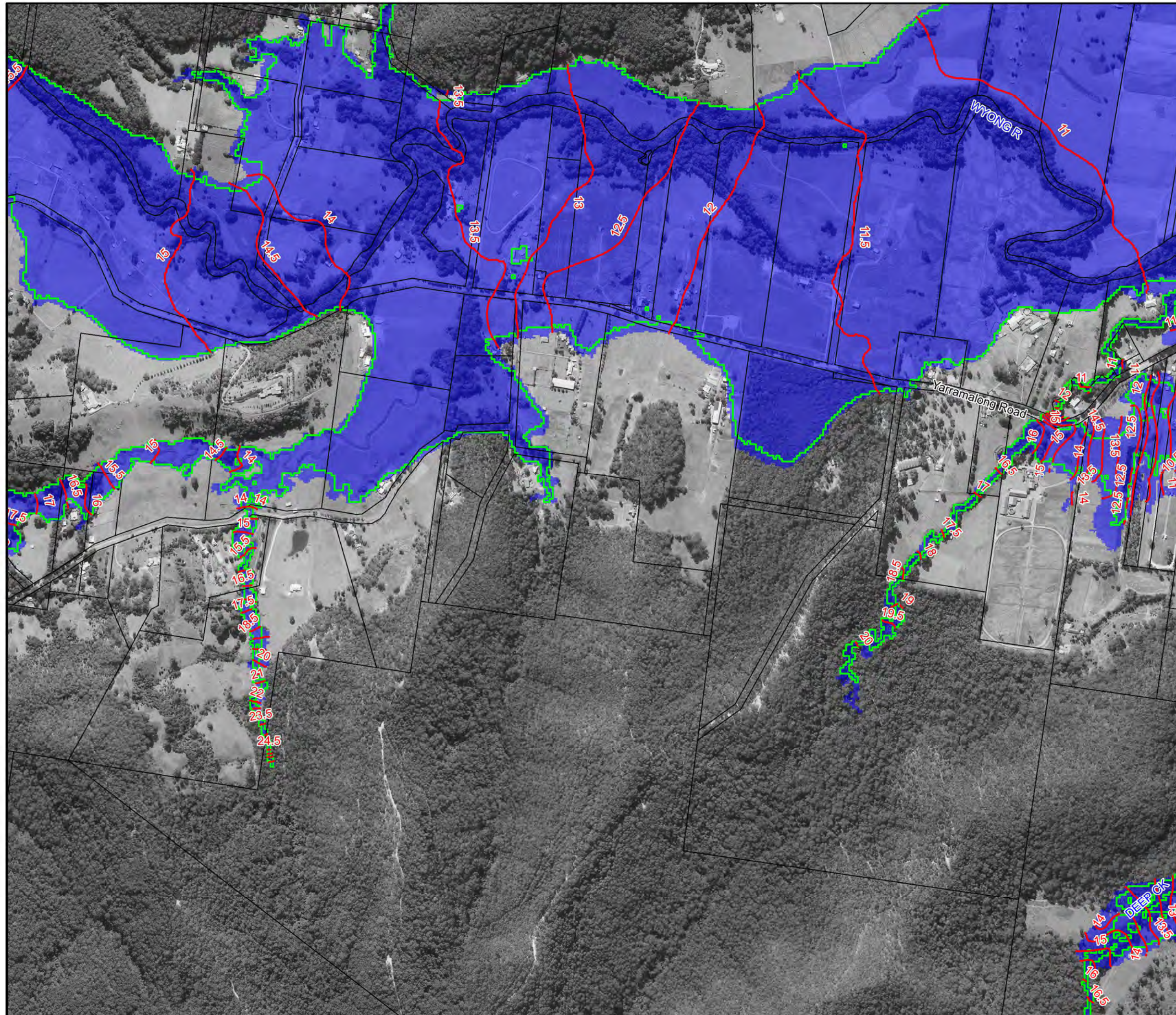
**Figure A11.12:  
Flood Planning Area**

Prepared By:

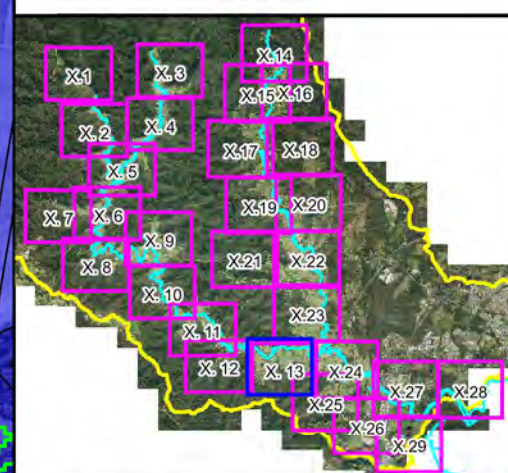
 **Catchment Simulation Solutions**  
Suite 2.01, 210 George St  
Sydney, NSW 2000

File Name: Figure A11.12 Flood Planning  
Area.wor





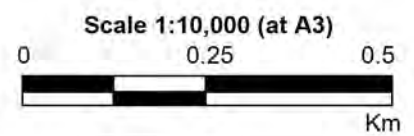
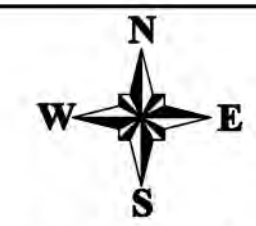
Central Coast Council



### LEGEND

- Existing 1%AEP Inundation Extent
- Flood Planning Area
- Critical Facility
- Flood Planning Level Contour (0.5m Interval)

Notes:

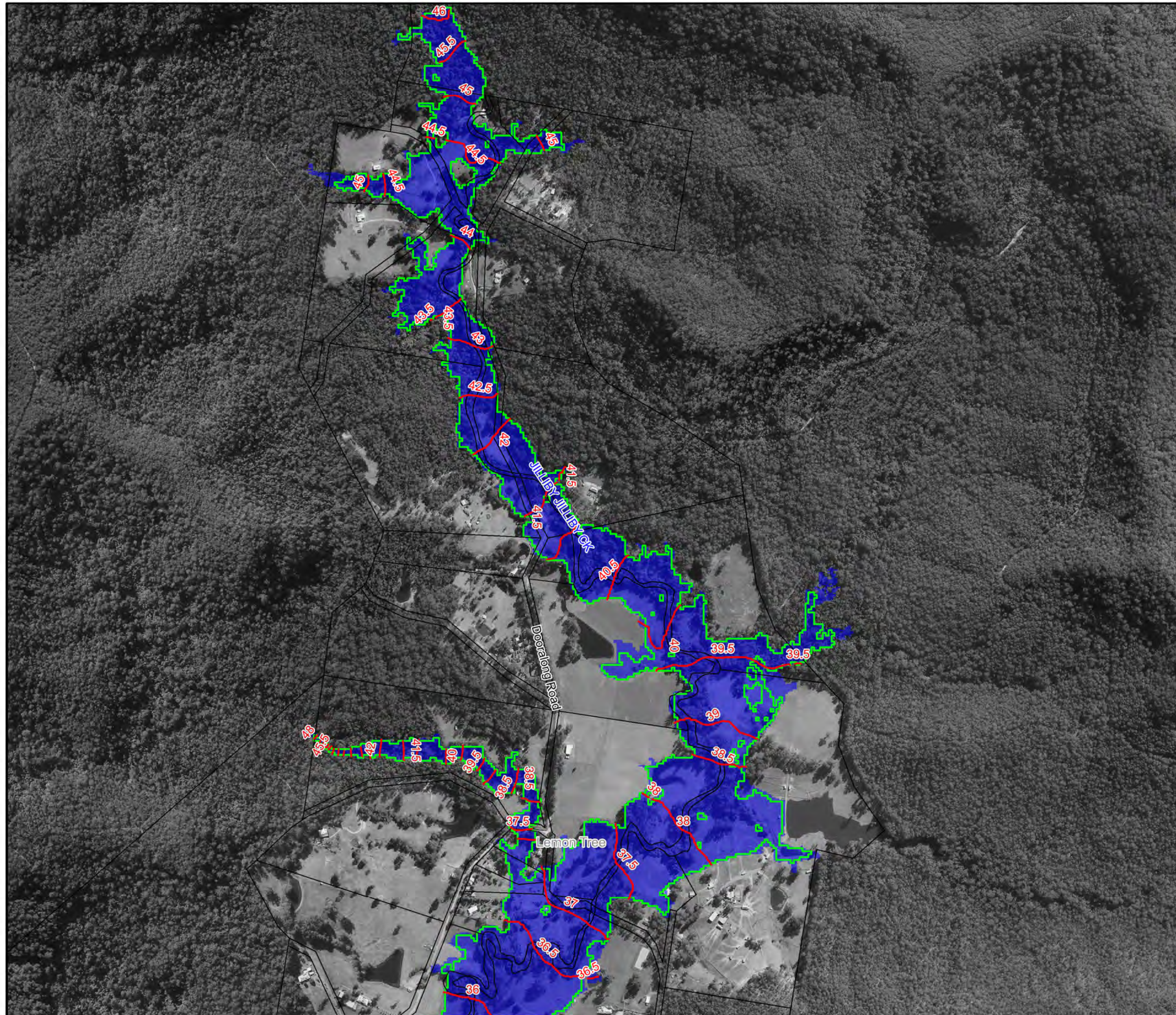


**Figure A11.13:  
Flood Planning Area**

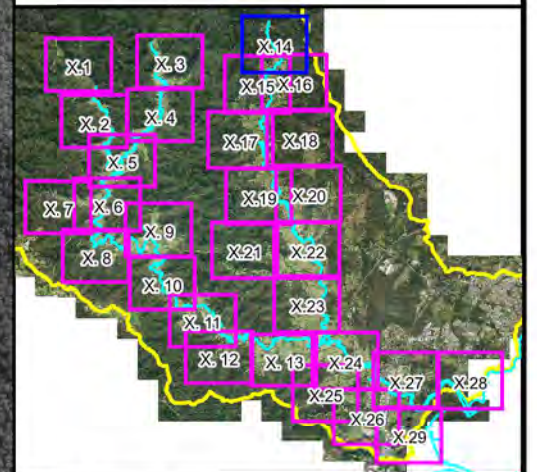
Prepared By:  
**Catchment Simulation Solutions**  
Suite 2.01, 210 George St  
Sydney, NSW 2000

File Name: Figure A11.13 Flood Planning Area.wor





Central  
Coast  
Council



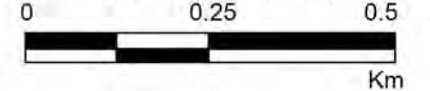
# LEGEND

- Existing 1%AEP Inundation Extent
- Flood Planning Area
- Critical Facility
- Flood Planning Level
- Contour (0.5m Interval)

Notes:



Scale 1:10,000 (at A3)



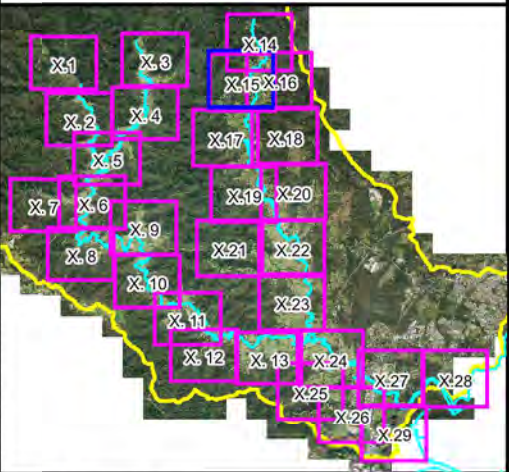
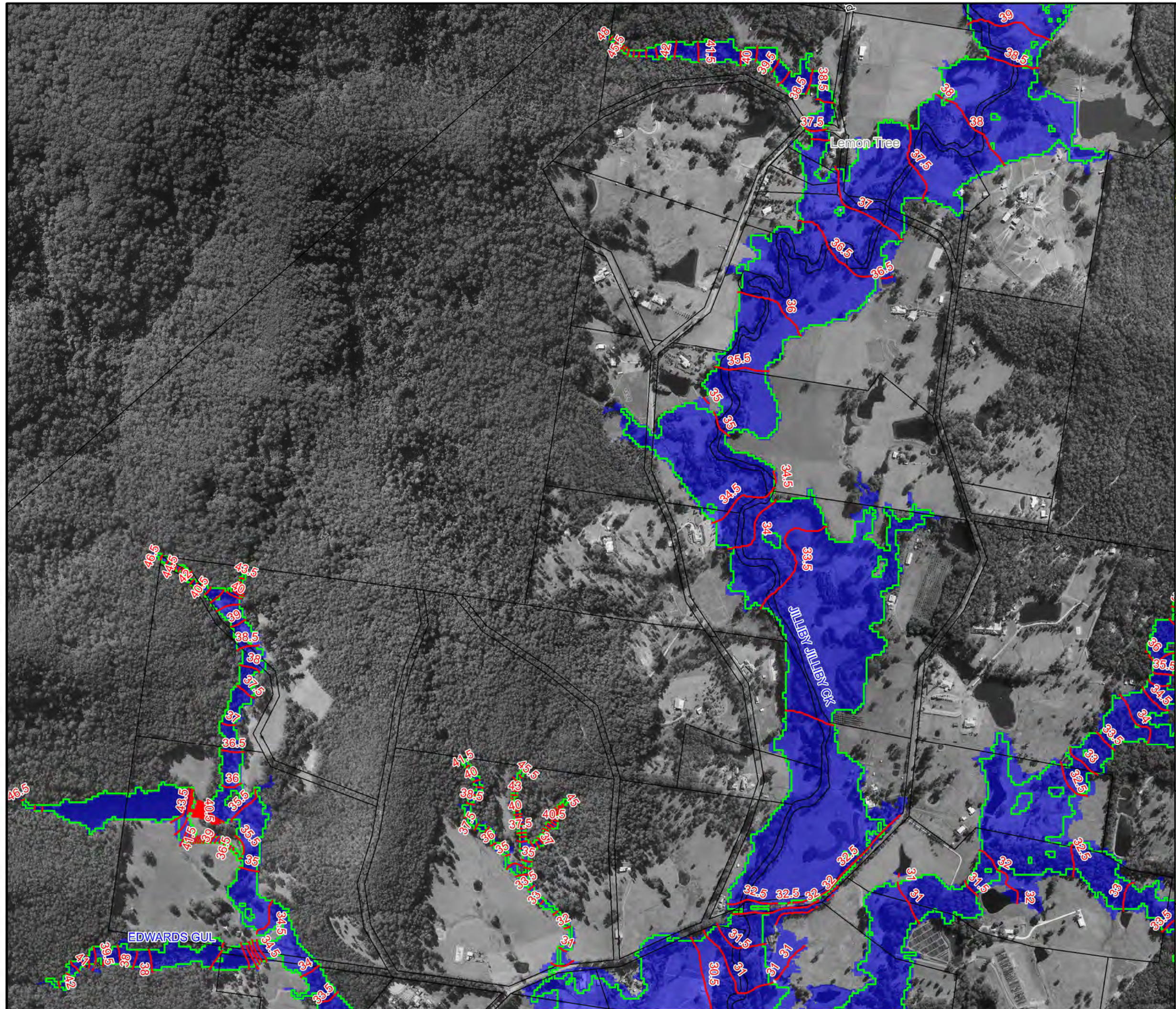
**Figure A11.14:**  
**Flood Planning Area**

Prepared By:

**Catchment Simulation Solutions**  
Suite 2.01, 210 George St  
Sydney, NSW 2000

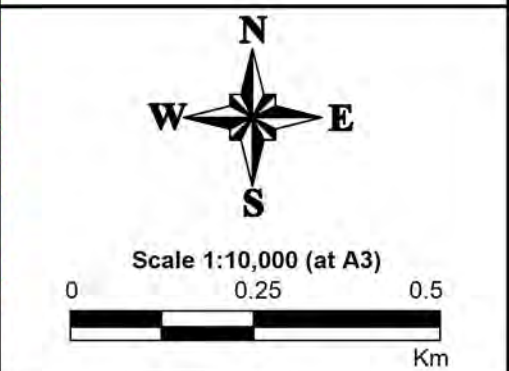
File Name: Figure A11.14 Flood Planning  
Area.wor






- LEGEND**
- Existing 1%AEP Inundation Extent
  - Flood Planning Area
  - Critical Facility
  - Flood Planning Level Contour (0.5m Interval)

Notes:

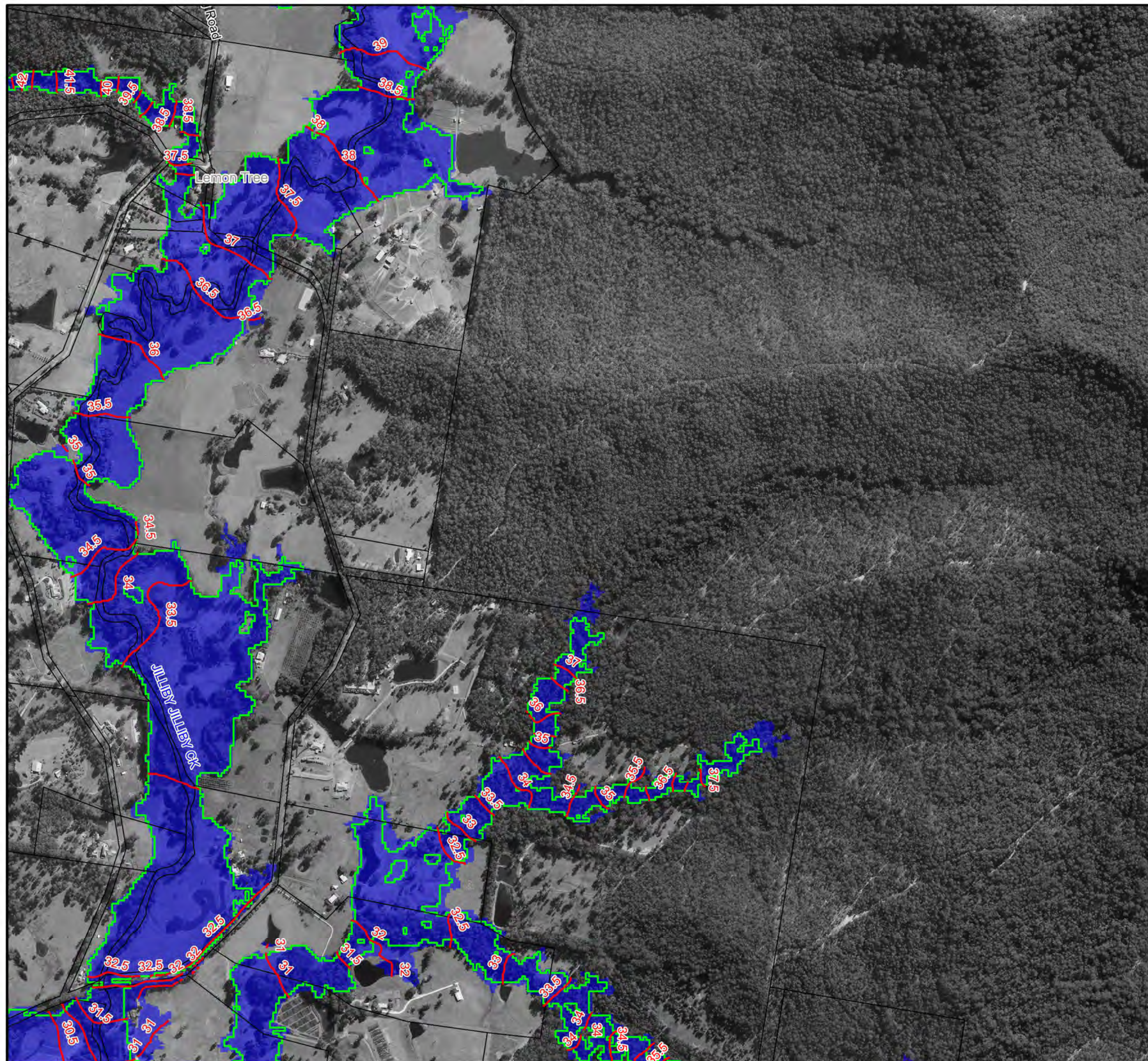


**Figure A11.15:  
Flood Planning Area**

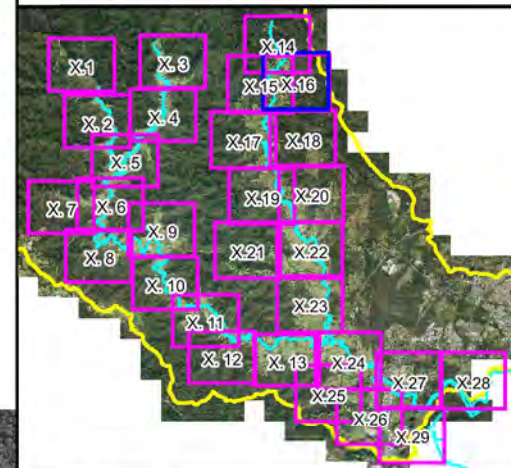
Prepared By:  
 **Catchment Simulation Solutions**  
Suite 2.01, 210 George St  
Sydney, NSW 2000

File Name: Figure A11.15 Flood Planning Area.wor





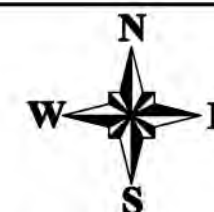
Central Coast Council



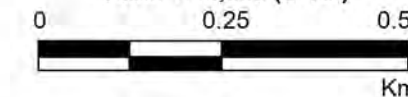
### LEGEND

- Existing 1%AEP Inundation Extent
- Flood Planning Area
- Critical Facility
- Flood Planning Level
- Contour (0.5m Interval)

Notes:



Scale 1:10,000 (at A3)



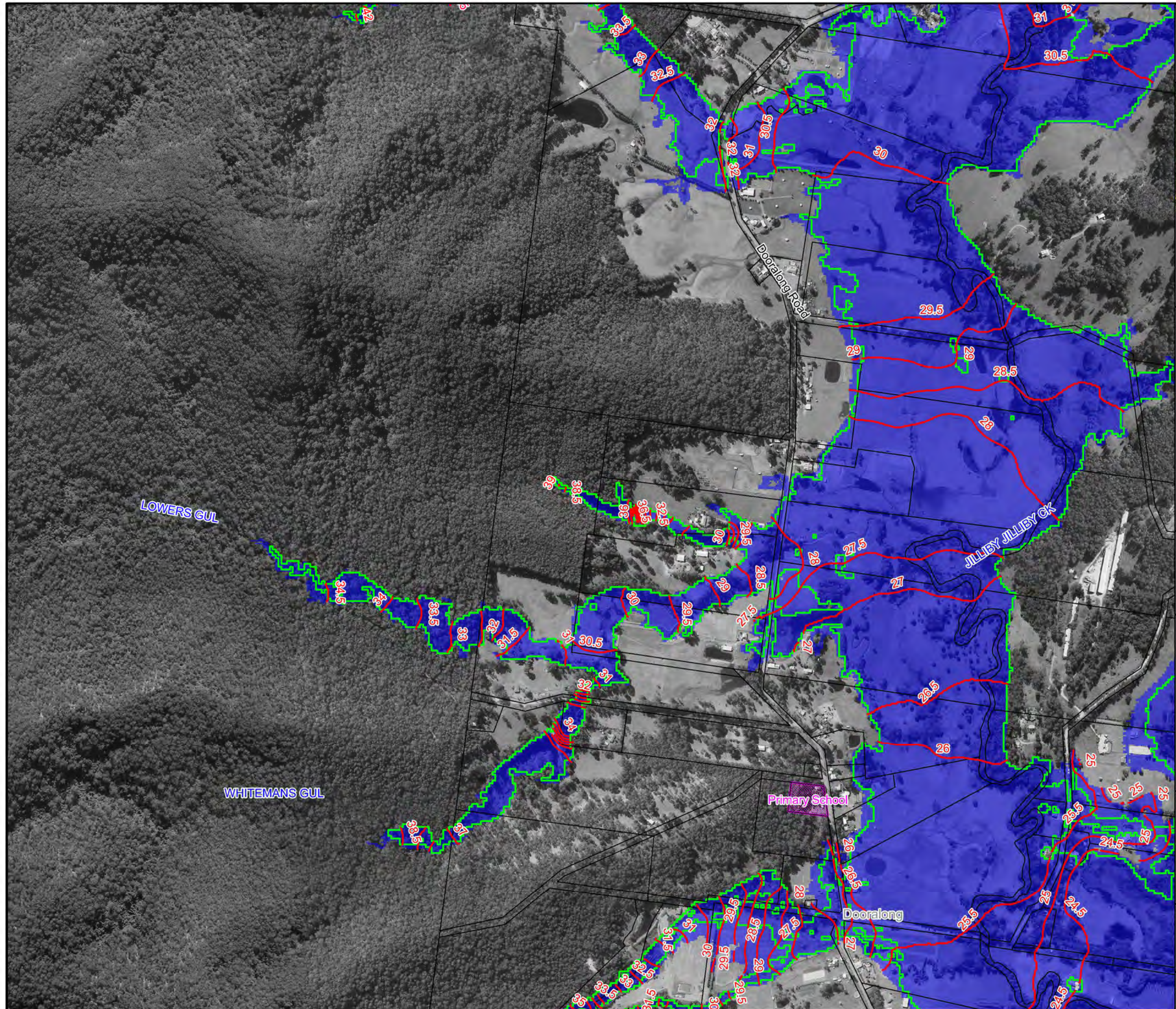
**Figure A11.16:  
Flood Planning Area**

Prepared By:

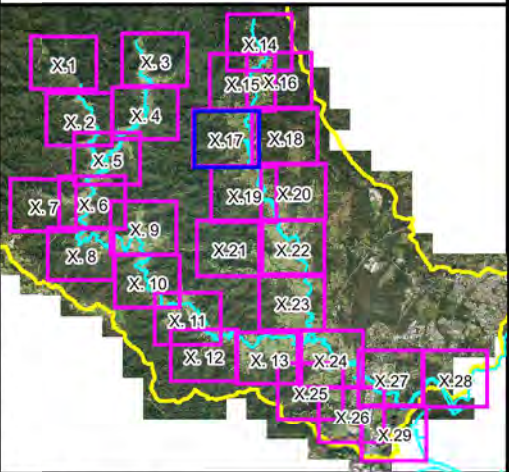
**Catchment Simulation Solutions**  
Suite 2.01, 210 George St  
Sydney, NSW 2000

File Name: Figure A11.16 Flood Planning Area.wor



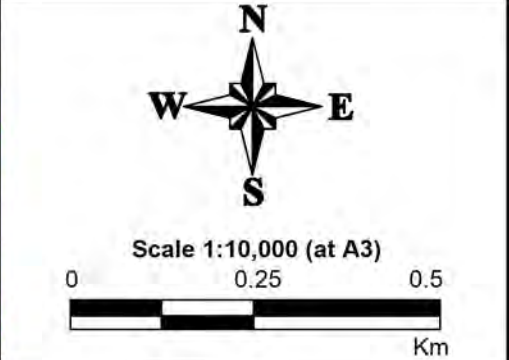


Central  
Coast  
Council




- LEGEND**
- Existing 1%AEP Inundation Extent
  - Flood Planning Area
  - Critical Facility
  - Flood Planning Level Contour (0.5m Interval)

Notes:

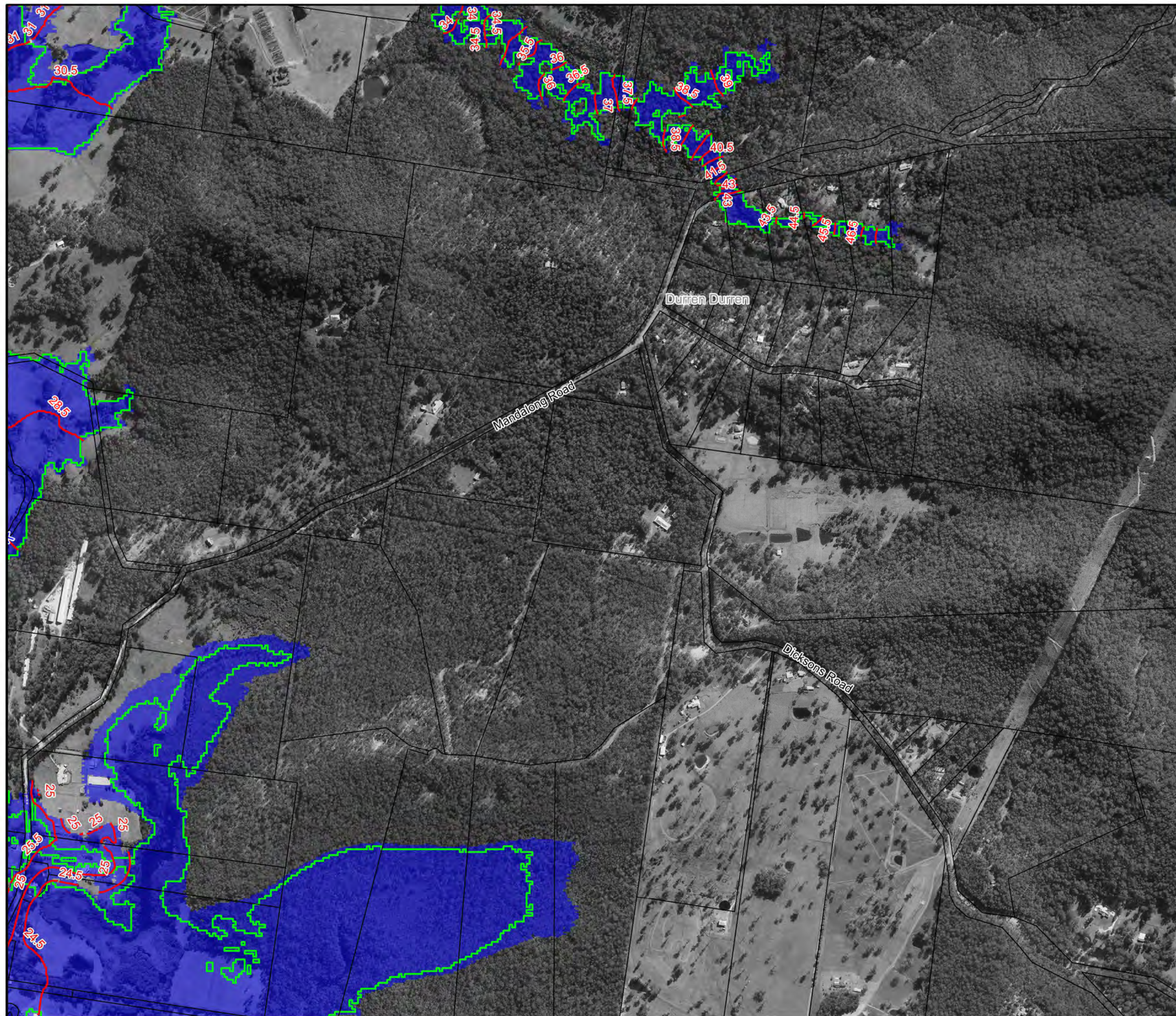


**Figure A11.17:  
Flood Planning Area**

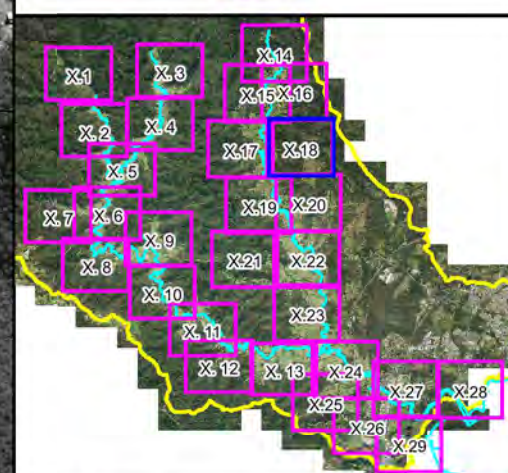
Prepared By:  
 **Catchment Simulation Solutions**  
Suite 2.01, 210 George St  
Sydney, NSW 2000

File Name: Figure A11.17 Flood Planning Area.wor





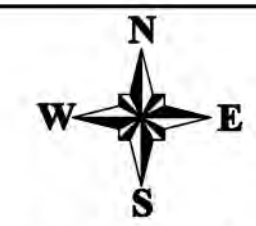
Central  
Coast  
Council



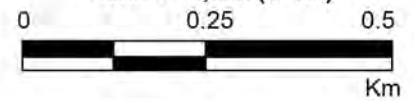
### LEGEND

- Existing 1%AEP Inundation Extent
- Flood Planning Area
- Critical Facility
- Flood Planning Level Contour (0.5m Interval)

Notes:



Scale 1:10,000 (at A3)



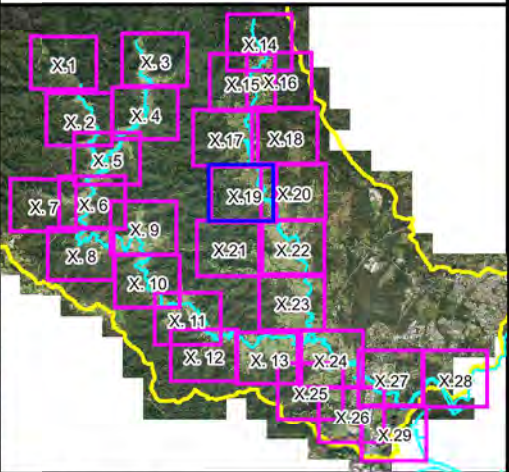
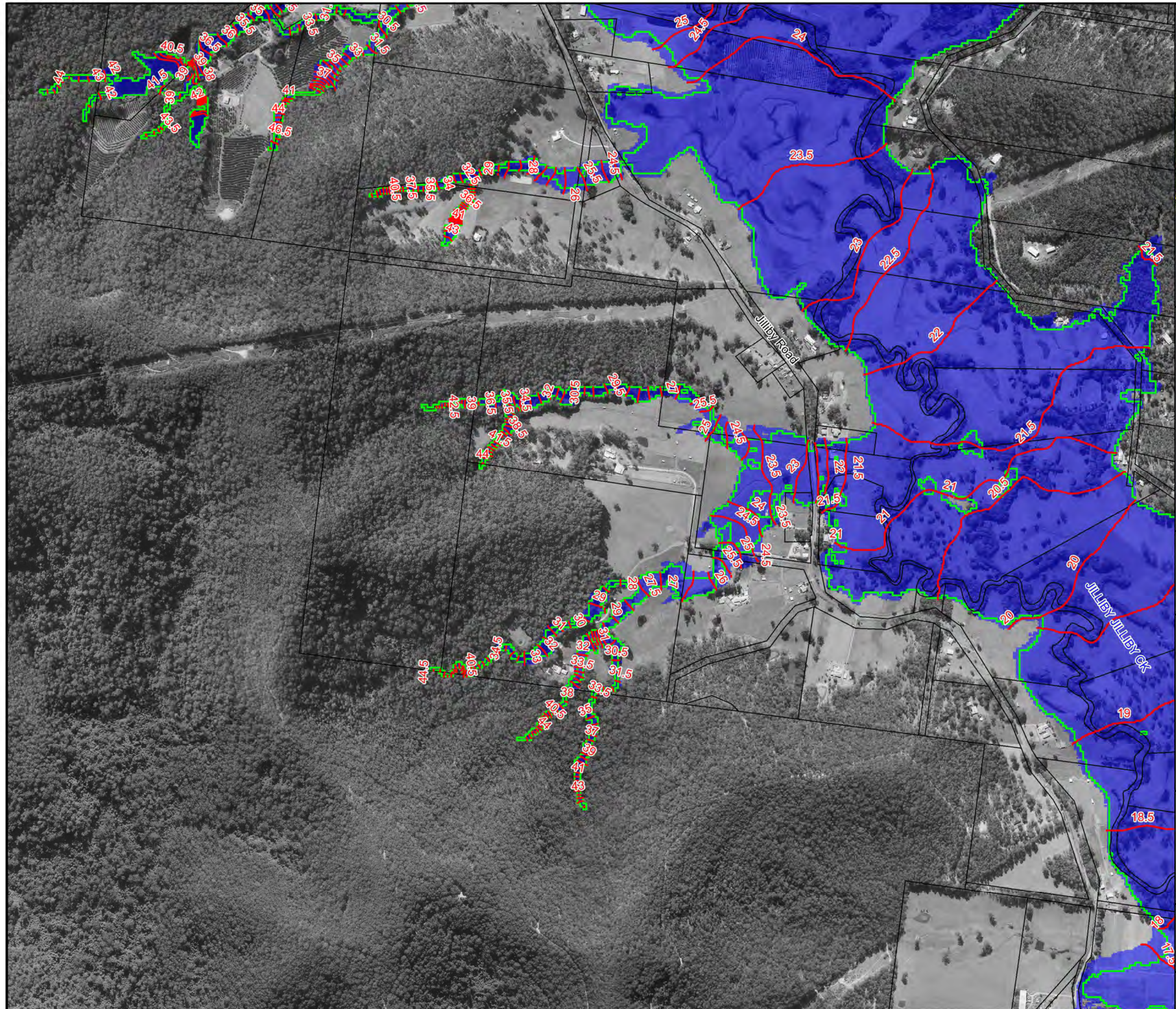
**Figure A11.18:  
Flood Planning Area**

Prepared By:

**Catchment Simulation Solutions**  
Suite 2.01, 210 George St  
Sydney, NSW 2000

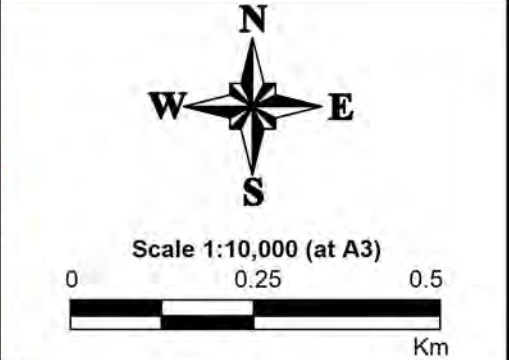
File Name: Figure A11.18 Flood Planning Area.wor






- LEGEND**
- Existing 1%AEP Inundation Extent
  - Flood Planning Area
  - Critical Facility
  - Flood Planning Level Contour (0.5m Interval)

Notes:

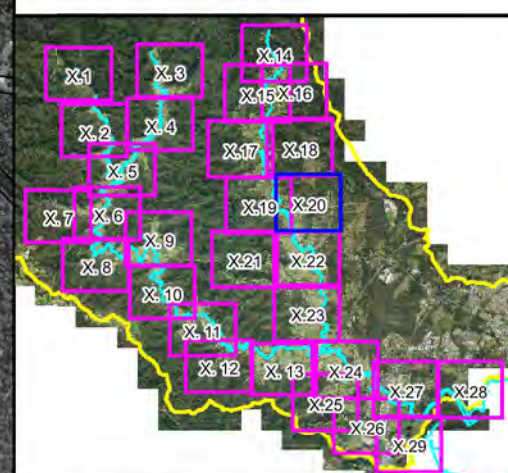
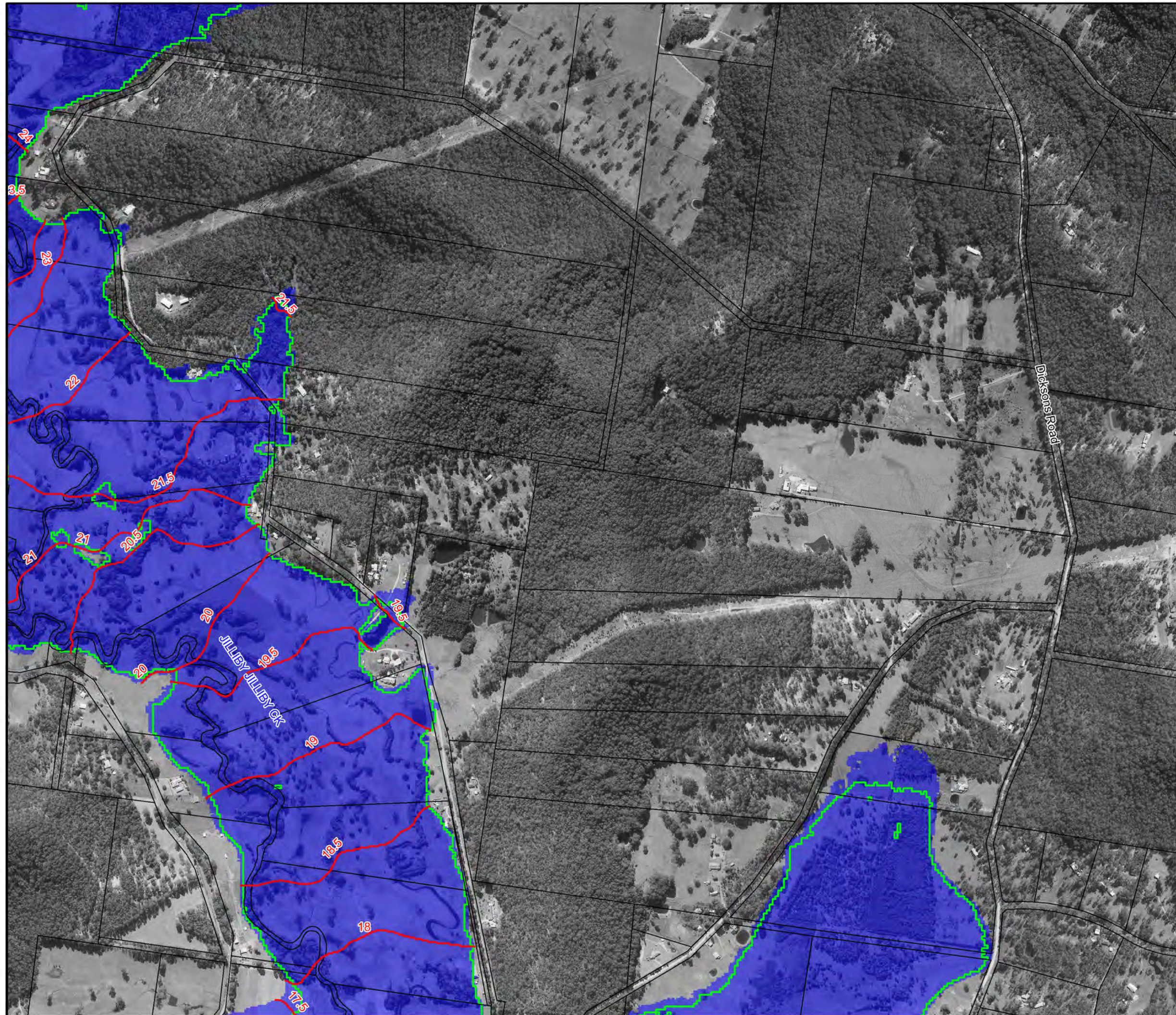


**Figure A11.19:  
Flood Planning Area**

Prepared By:  
 **Catchment Simulation Solutions**  
Suite 2.01, 210 George St  
Sydney, NSW 2000

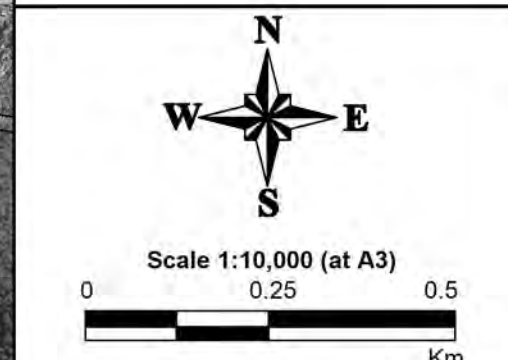
File Name: Figure A11.19 Flood Planning Area.wor





- LEGEND**
- Existing 1% AEP Inundation Extent
  - Flood Planning Area
  - Critical Facility
  - Flood Planning Level Contour (0.5m Interval)

Notes:

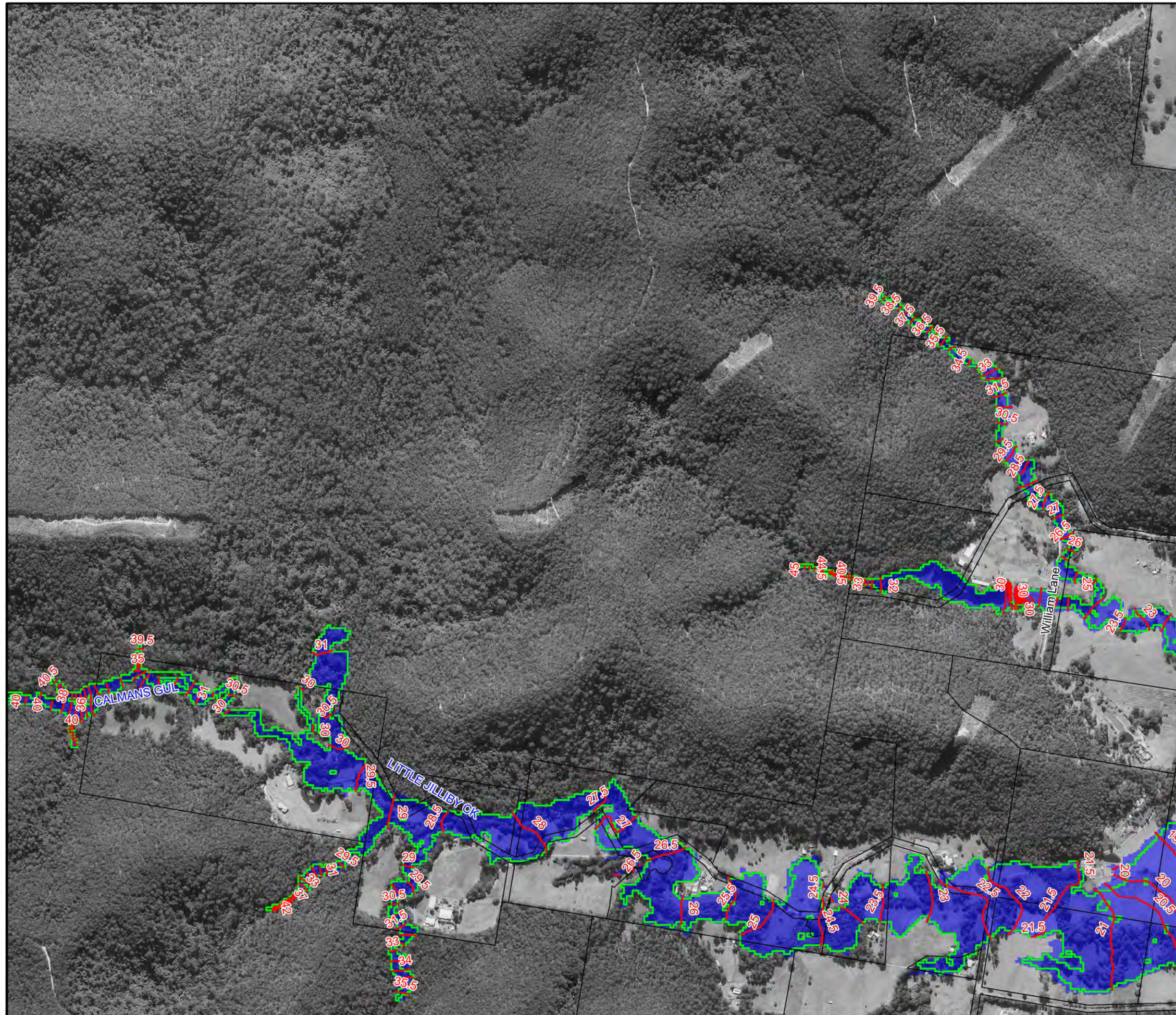


**Figure A11.20:  
Flood Planning Area**

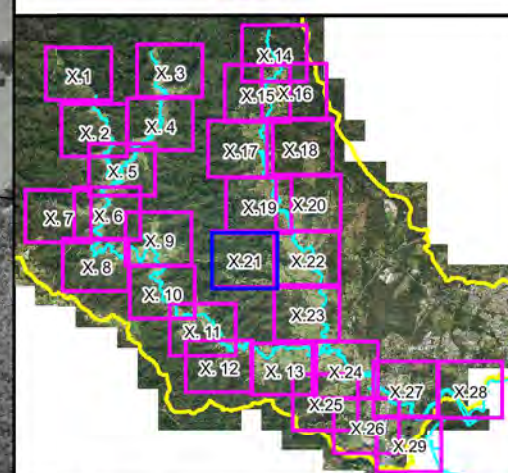
Prepared By:  
**Catchment Simulation Solutions**  
Suite 2.01, 210 George St  
Sydney, NSW 2000

File Name: Figure A11.20 Flood Planning Area.wor





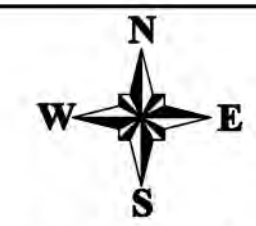
Central  
Coast  
Council



### LEGEND

- Existing 1%AEP Inundation Extent
- Flood Planning Area
- Critical Facility
- Flood Planning Level Contour (0.5m Interval)

Notes:



Scale 1:10,000 (at A3)

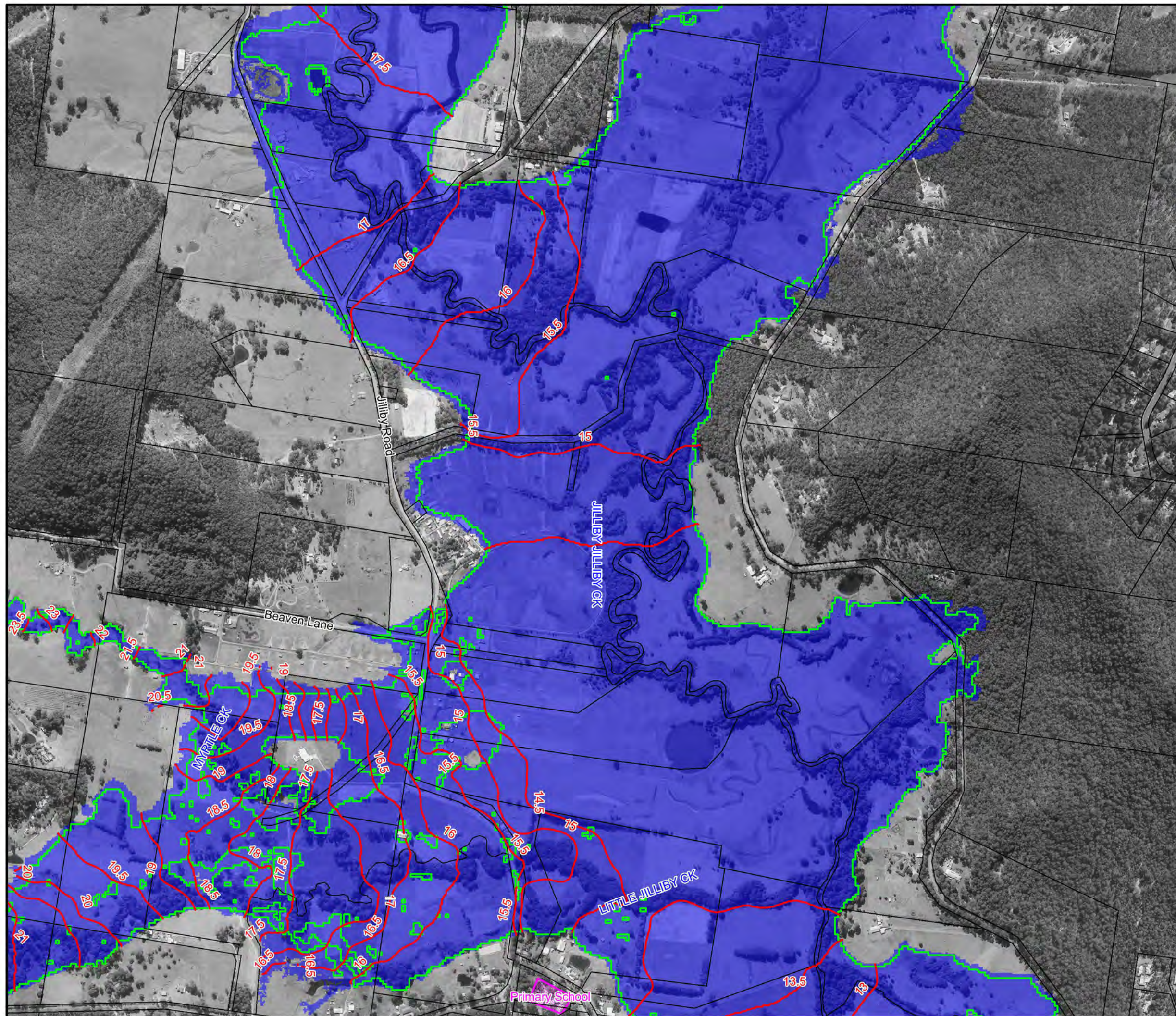
0 0.25 0.5 Km

**Figure A11.21:  
Flood Planning Area**

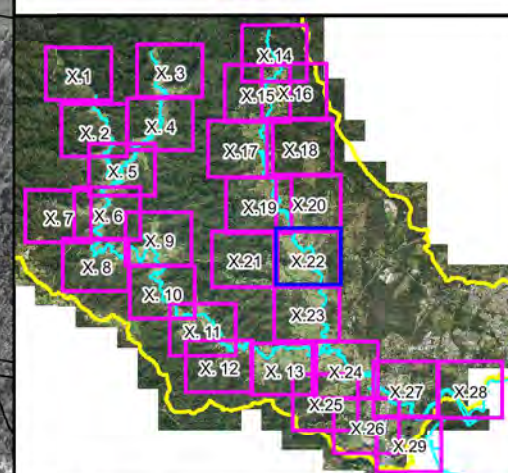
Prepared By:  
**Catchment Simulation Solutions**  
Suite 2.01, 210 George St  
Sydney, NSW 2000

File Name: Figure A11.21 Flood Planning Area.wor





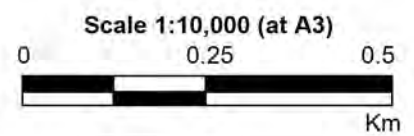
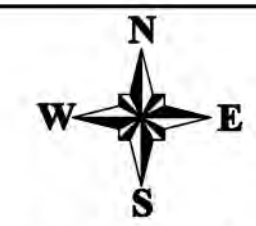
Central Coast Council



### LEGEND

- Existing 1% AEP Inundation Extent
- Flood Planning Area
- Critical Facility
- Flood Planning Level Contour (0.5m Interval)

Notes:

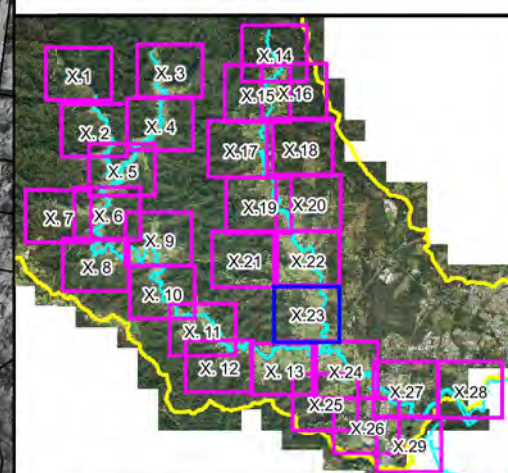
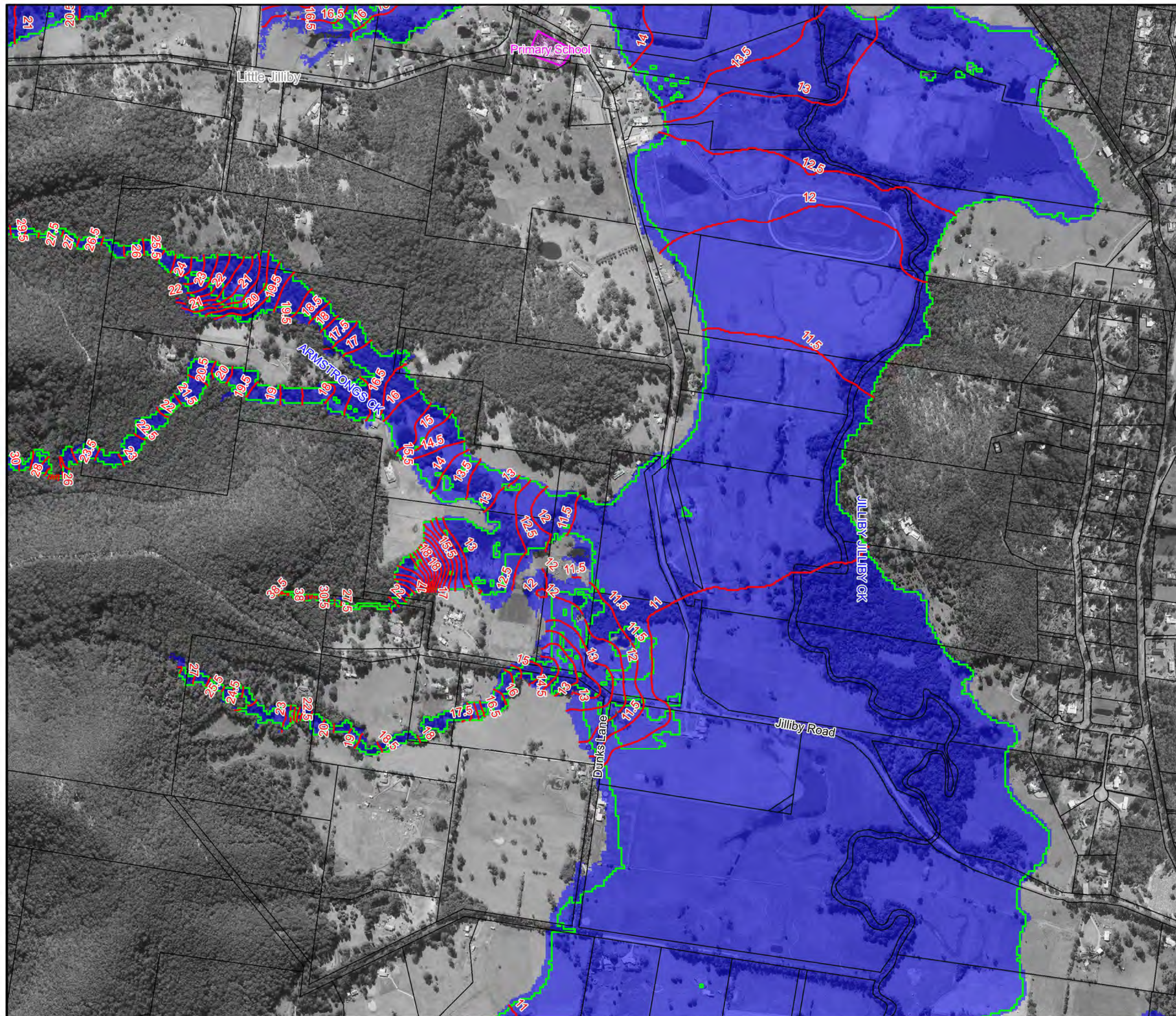


**Figure A11.22:  
Flood Planning Area**

Prepared By:  
**Catchment Simulation Solutions**  
 Suite 2.01, 210 George St  
 Sydney, NSW 2000

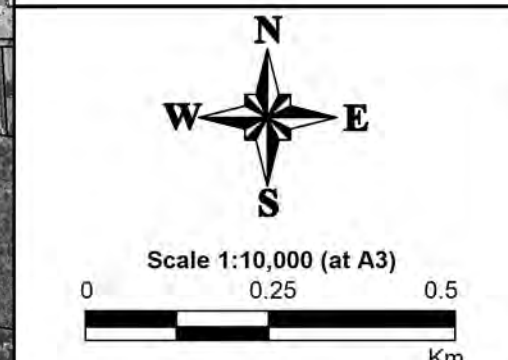
File Name: Figure A11.22 Flood Planning Area.wor






- LEGEND**
- Existing 1% AEP Inundation Extent
  - Flood Planning Area
  - Critical Facility
  - Flood Planning Level Contour (0.5m Interval)

Notes:

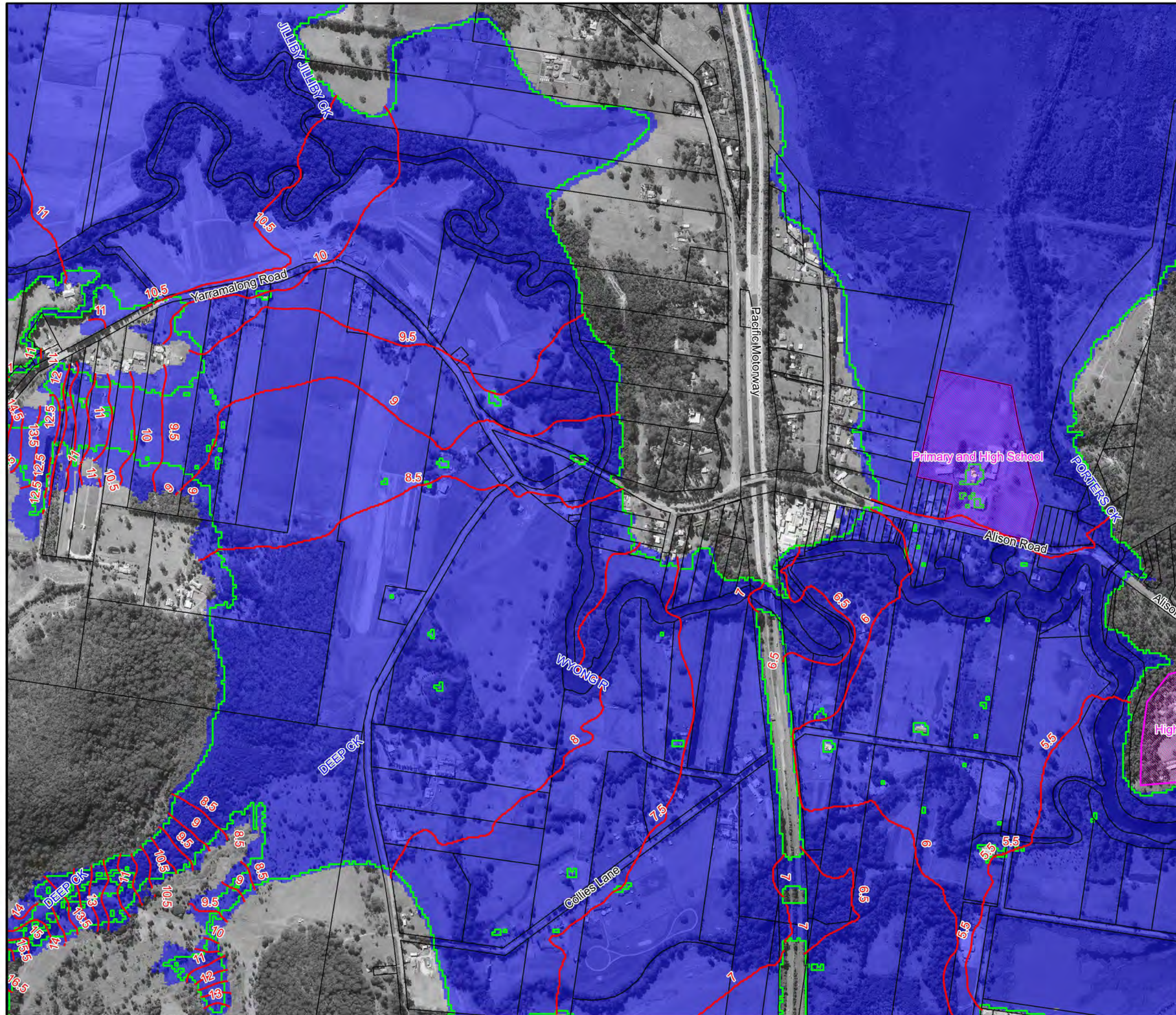


**Figure A11.23:  
Flood Planning Area**

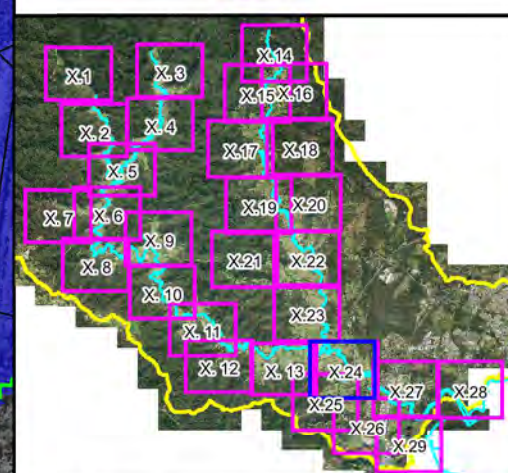
Prepared By:  
 **Catchment Simulation Solutions**  
Suite 2.01, 210 George St  
Sydney, NSW 2000

File Name: Figure A11.23 Flood Planning Area.wor



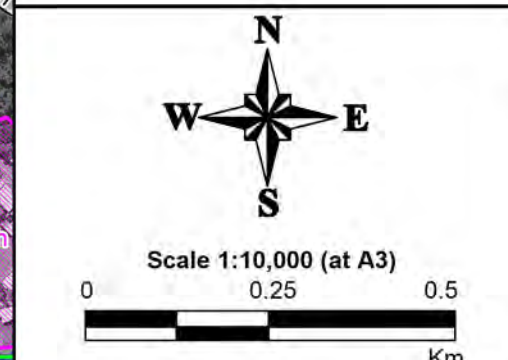


Central Coast Council



- LEGEND**
- Existing 1%AEP Inundation Extent
  - Flood Planning Area
  - Critical Facility
  - Flood Planning Level Contour (0.5m Interval)

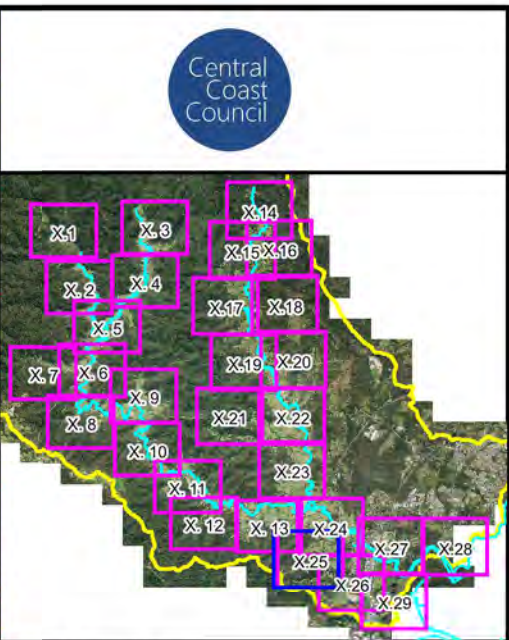
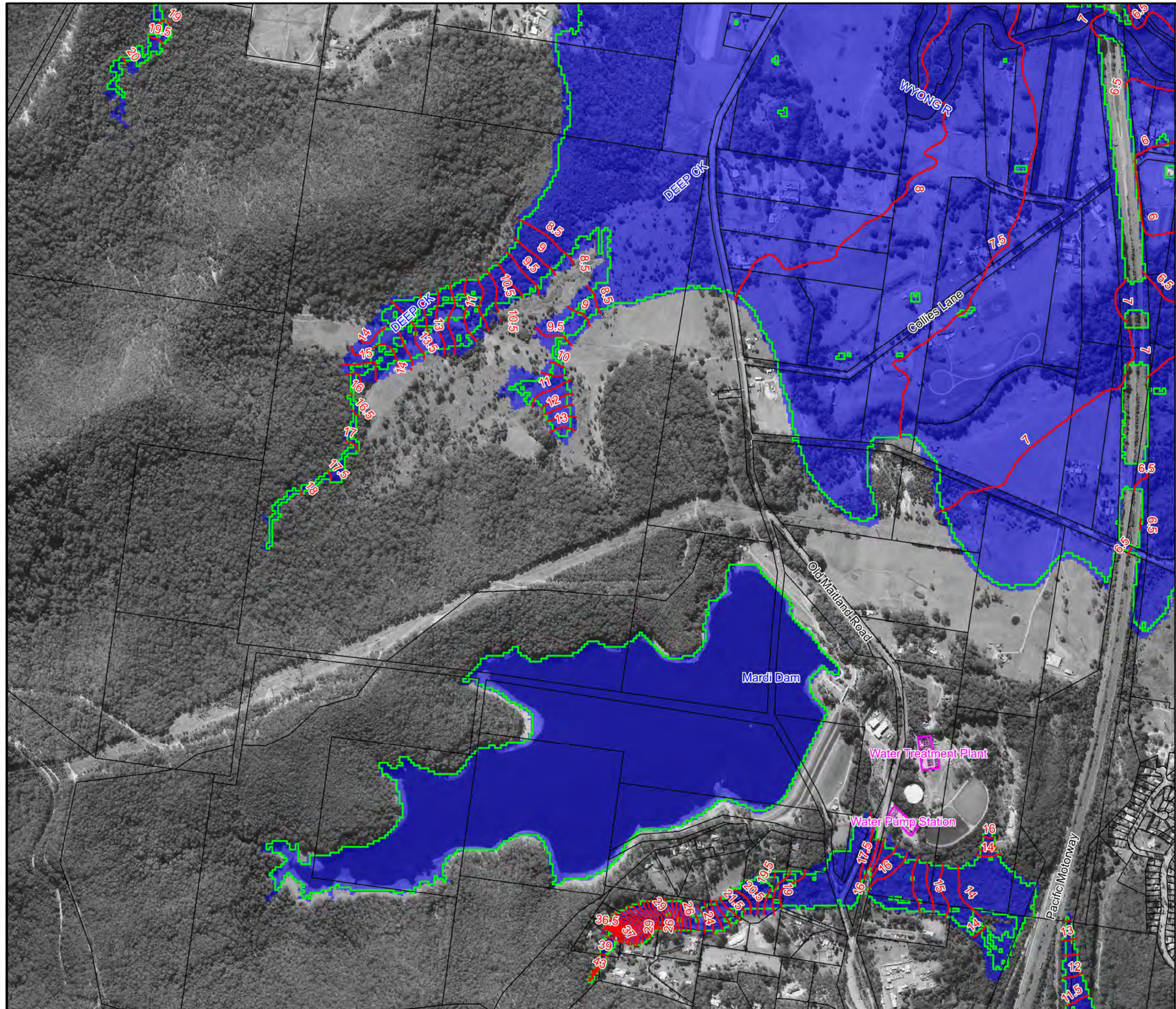
Notes:



**Figure A11.24:  
Flood Planning Area**

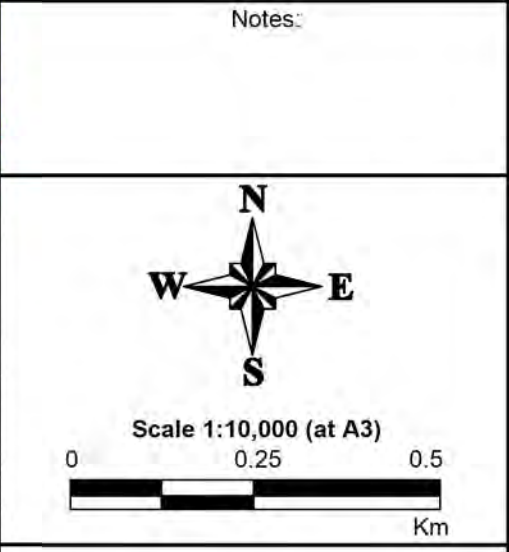
Prepared By:  
**Catchment Simulation Solutions**  
Suite 2.01, 210 George St  
Sydney, NSW 2000  
File Name: Figure A11.24 Flood Planning Area.wor





- LEGEND**
- Existing 1%AEP Inundation Extent
  - Flood Planning Area
  - Critical Facility
  - Flood Planning Level Contour (0.5m Interval)

Notes:

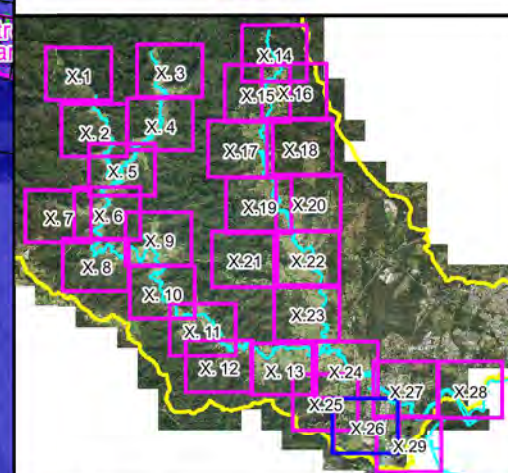


**Figure A11.25:  
Flood Planning Area**



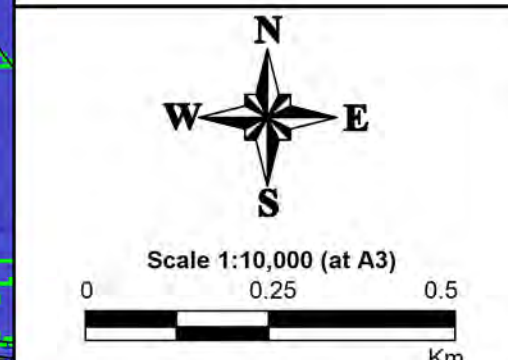


Central Coast Council



- LEGEND**
- Existing 1%AEP Inundation Extent
  - Flood Planning Area
  - Critical Facility
  - Flood Planning Level Contour (0.5m Interval)

Notes:

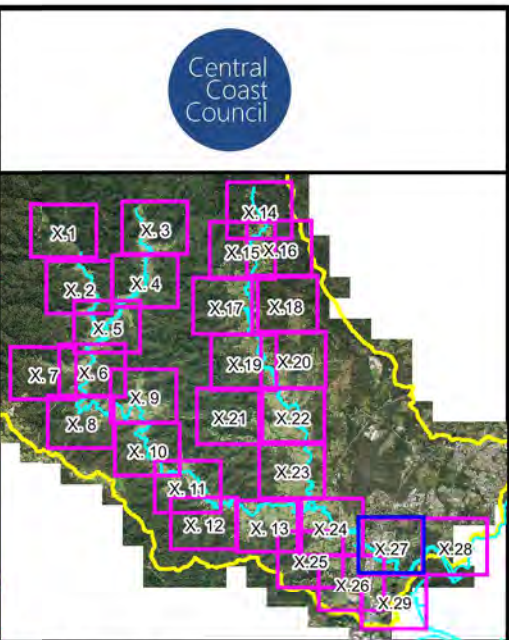
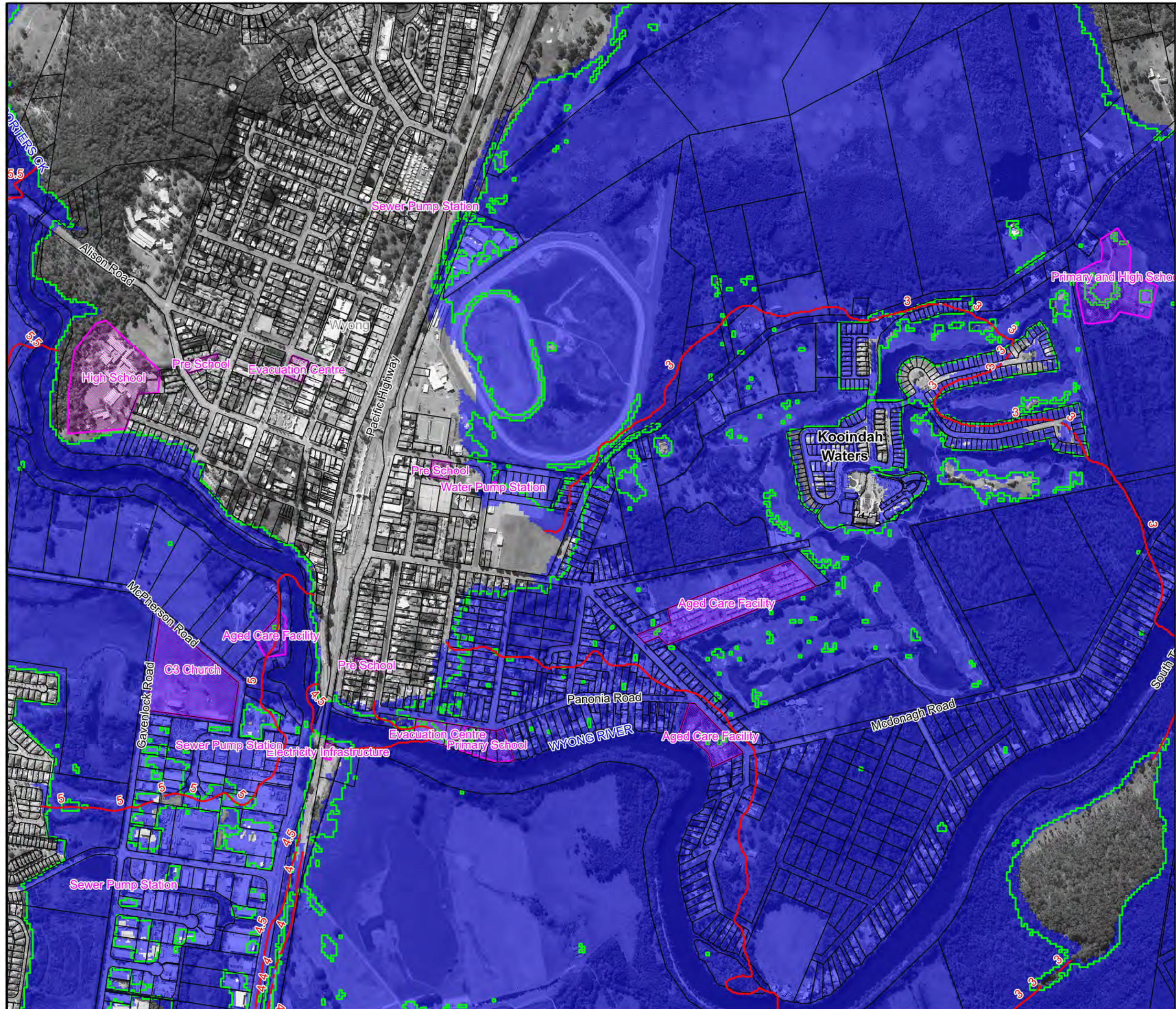


**Figure A11.26:  
Flood Planning Area**

Prepared By:  
Catchment Simulation Solutions  
Suite 2.01, 210 George St  
Sydney, NSW 2000

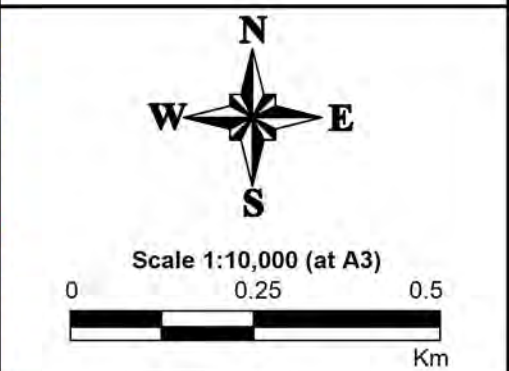
File Name: Figure A11.26 Flood Planning Area.wor





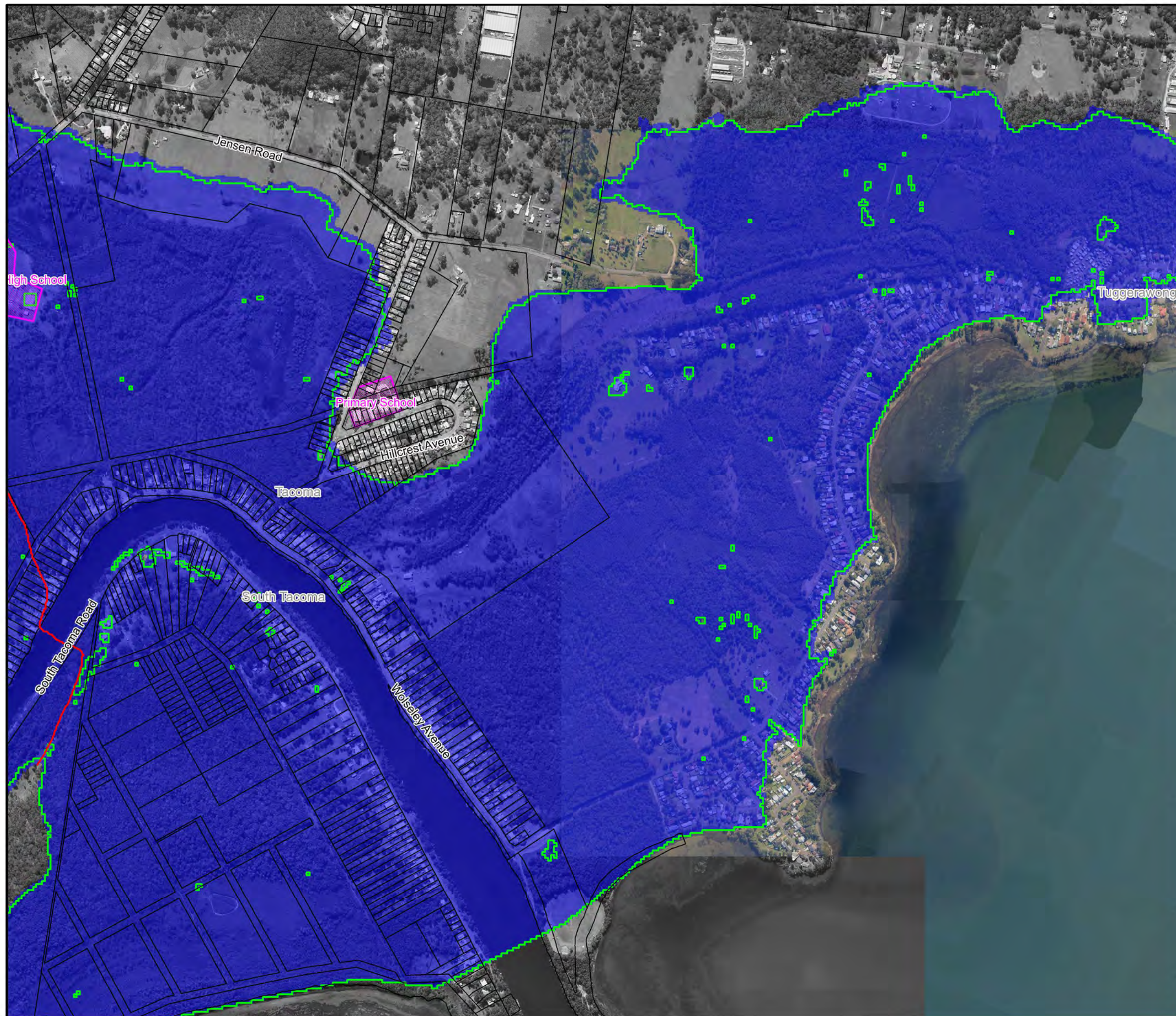
- LEGEND**
- Existing 1%AEP Inundation Extent
  - Flood Planning Area
  - Critical Facility
  - Flood Planning Level Contour (0.5m Interval)

Notes:

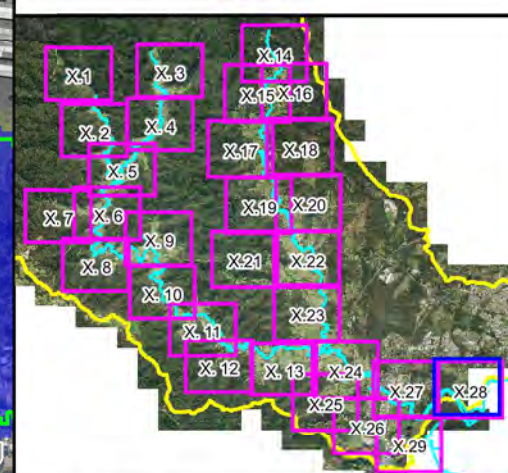


**Figure A11.27:  
Flood Planning Area**





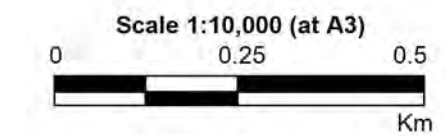
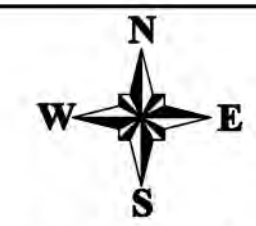
Central Coast Council



### LEGEND

- Existing 1% AEP Inundation Extent
- Flood Planning Area
- Critical Facility
- 20.5 Flood Planning Level Contour (0.5m Interval)

Notes:

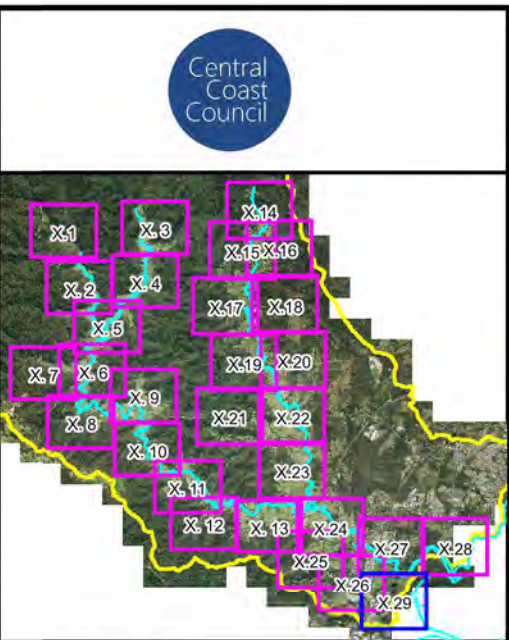
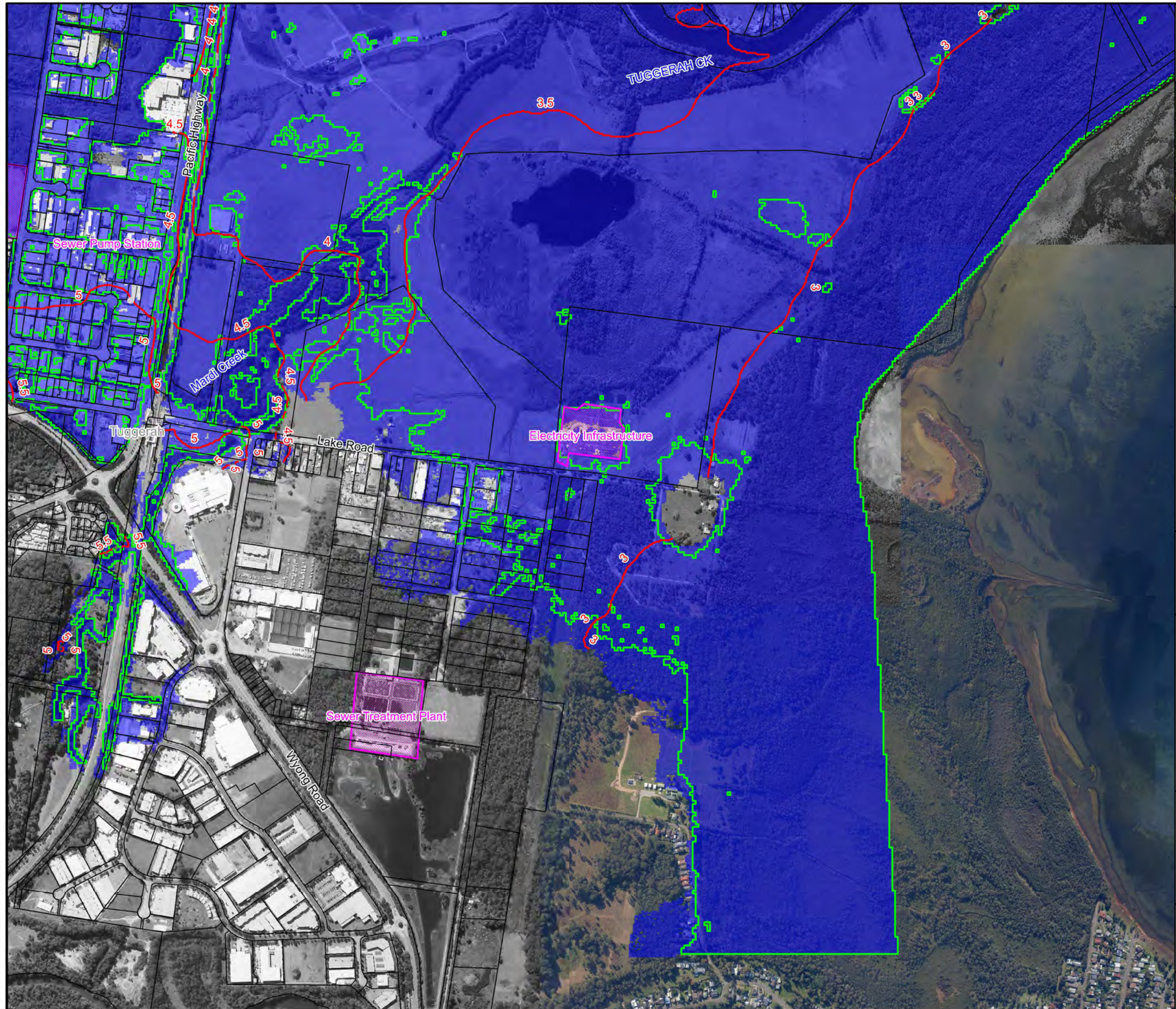


**Figure A11.28:  
Flood Planning Area**

Prepared By:  
**Catchment Simulation Solutions**  
 Suite 2.01, 210 George St  
 Sydney, NSW 2000

File Name: Figure A11.28 Flood Planning Area.wor





**LEGEND**

- Existing 1%AEP Inundation Extent
- Flood Planning Area
- Critical Facility
- Flood Planning Level Contour (0.5m Interval)

Notes:

Scale 1:10,000 (at A3)

0 0.25 0.5 Km

N  
W E  
S

**Figure A11.29:  
Flood Planning Area**

Prepared By:  
**Catchment Simulation Solutions**  
Suite 2.01, 210 George St  
Sydney, NSW 2000

File Name: Figure A11.29 Flood Planning Area.wor