

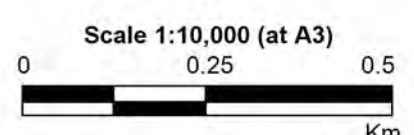

LEGEND

- 20% AEP Flood Extent
- Critical Facility
- Flood Risk**
 - No Risk
 - Very Low
 - Low
 - Medium
 - High
 - Extreme

Notes:

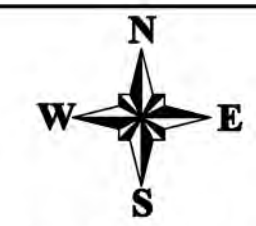

**Figure A12.1:
Existing Flood
Risk for the
20% AEP Event**

Prepared By:
 **Catchment Simulation Solutions**
Suite 2.01, 210 George St
Sydney, NSW 2000

File Name: Figure A12.1 Existing Flood Risk
for the 20% AEP Event.wor

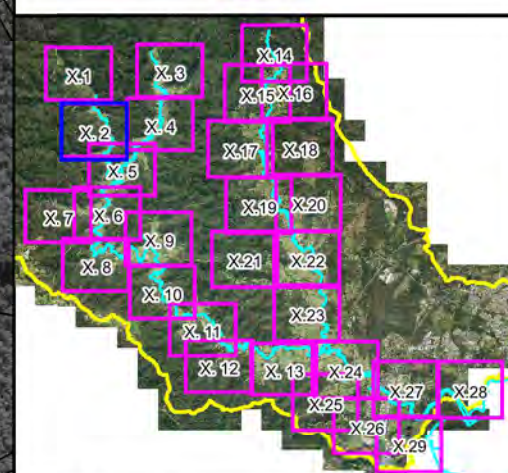
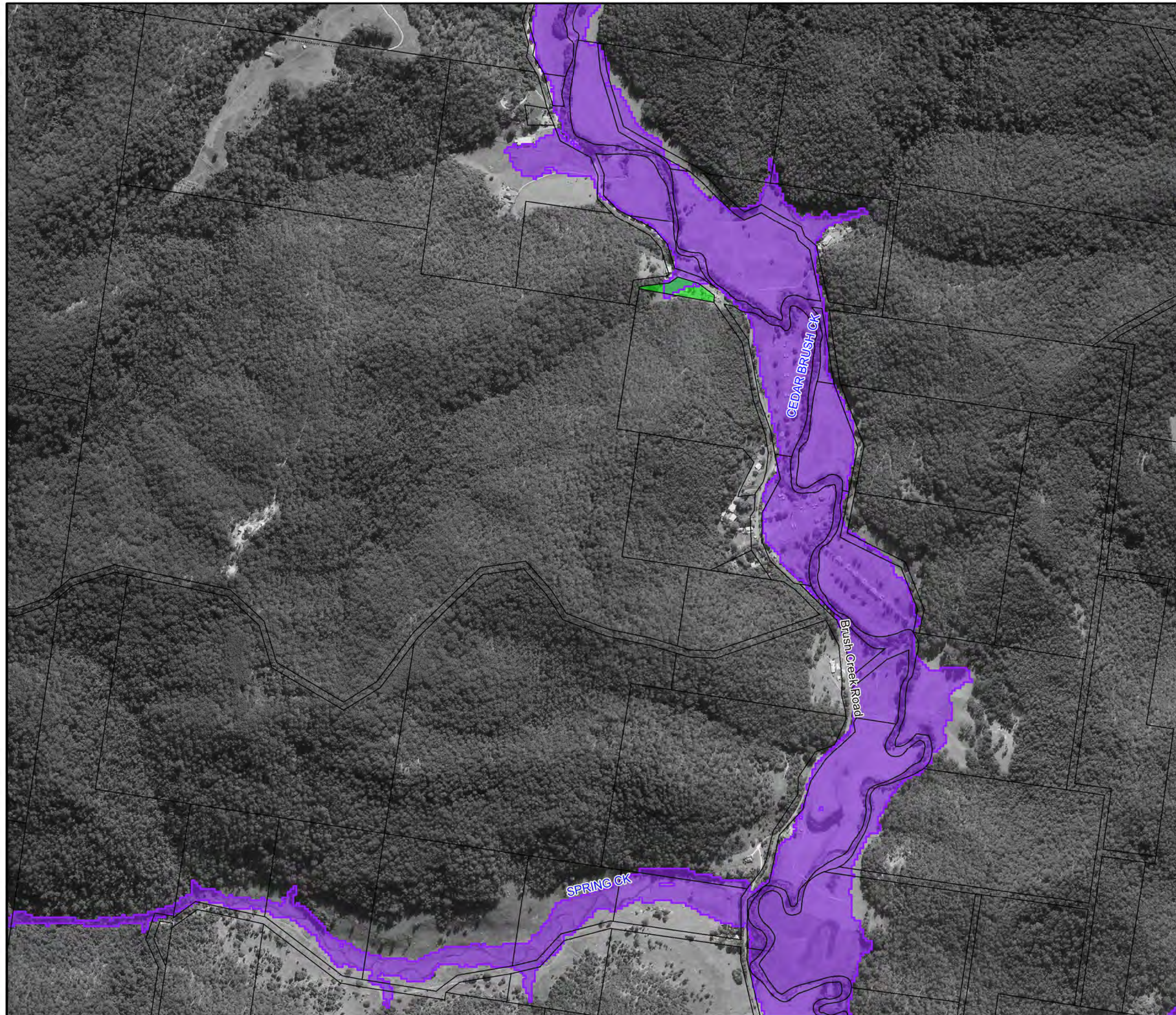

LEGEND

- 20% AEP Flood Extent
- Critical Facility
- Flood Risk**
 - No Risk
 - Very Low
 - Low
 - Medium
 - High
 - Extreme

Notes:

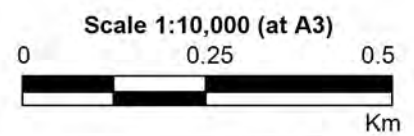
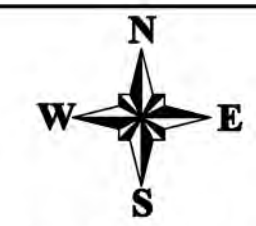

**Figure A12.2:
Existing Flood
Risk for the
20% AEP Event**

Prepared By:
 Catchment Simulation Solutions
Suite 2.01, 210 George St
Sydney, NSW 2000

File Name: Figure A12.2 Existing Flood Risk
for the 20% AEP Event.wor

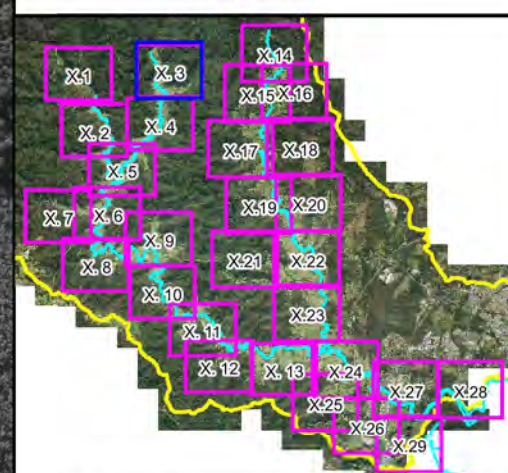
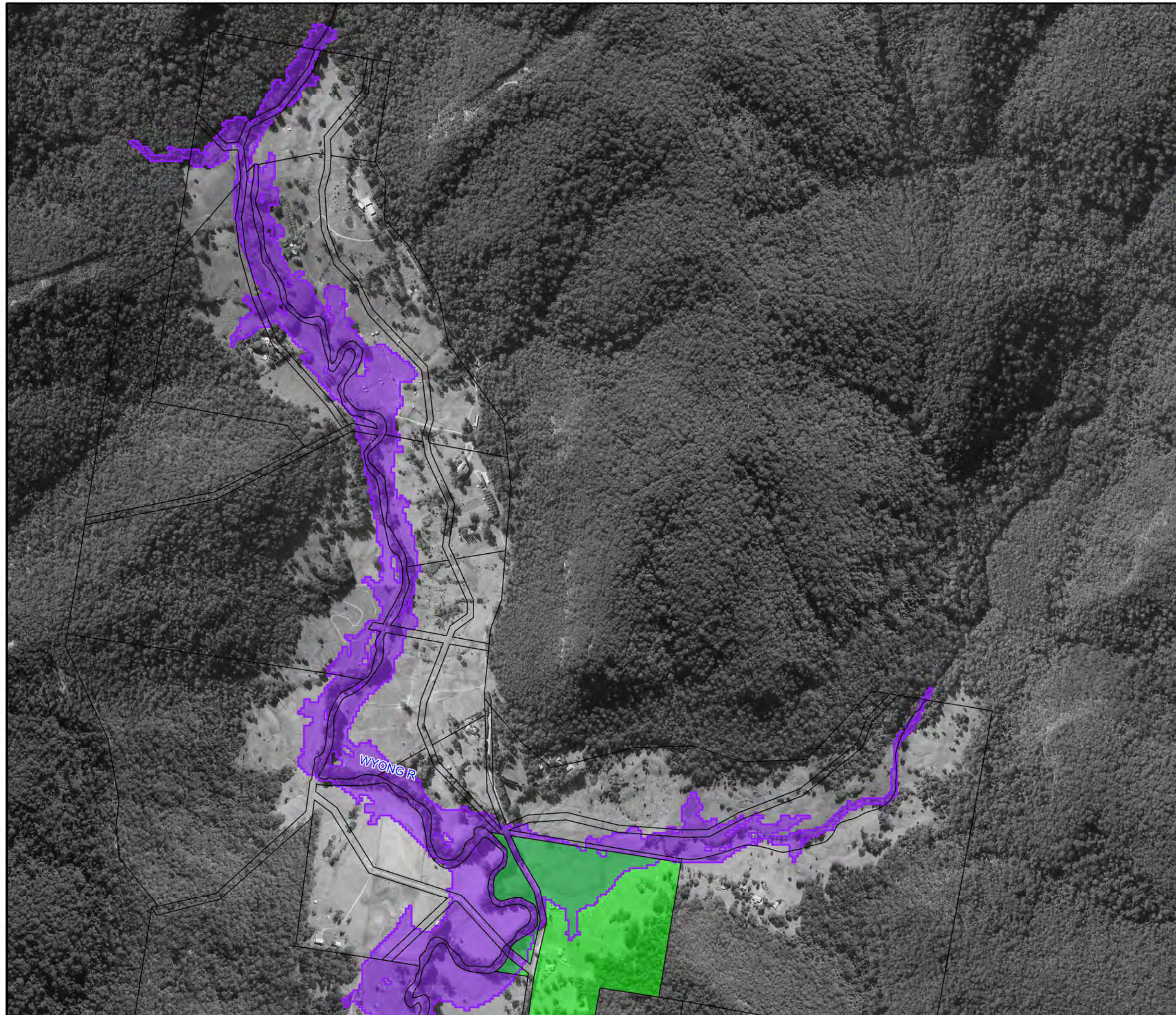

LEGEND

- 20% AEP Flood Extent
- Critical Facility
- Flood Risk**
 - No Risk
 - Very Low
 - Low
 - Medium
 - High
 - Extreme

Notes:

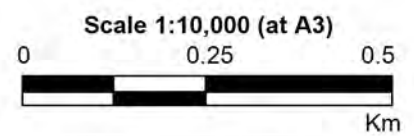
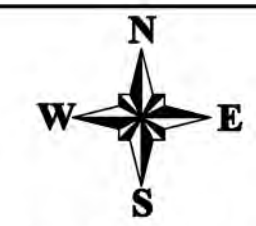

**Figure A12.3:
Existing Flood
Risk for the
20% AEP Event**

Prepared By:
 **Catchment Simulation Solutions**
Suite 2.01, 210 George St
Sydney, NSW 2000

File Name: Figure A12.3 Existing Flood Risk
for the 20% AEP Event.wor

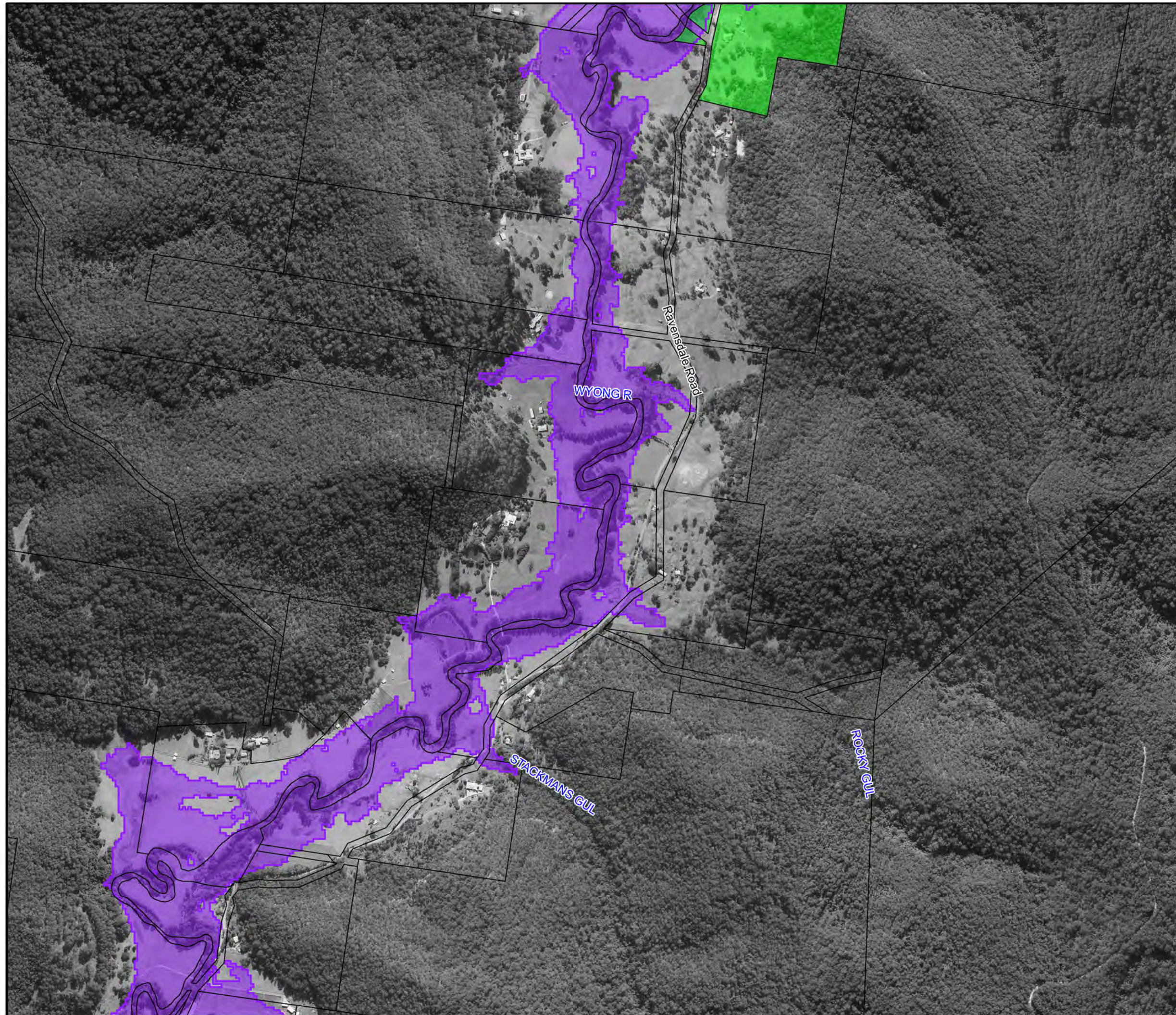

Central
Coast
Council

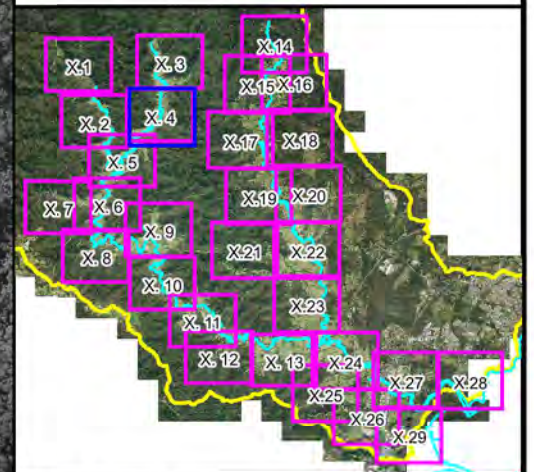

LEGEND

- 20% AEP Flood Extent
- Critical Facility
- Flood Risk**
 - No Risk
 - Very Low
 - Low
 - Medium
 - High
 - Extreme

Notes:

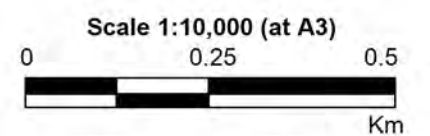

**Figure A12.4:
Existing Flood
Risk for the
20% AEP Event**

Prepared By:
 **Catchment Simulation Solutions**
Suite 2.01, 210 George St
Sydney, NSW 2000

File Name: Figure A12.4 Existing Flood Risk
for the 20% AEP Event.wor

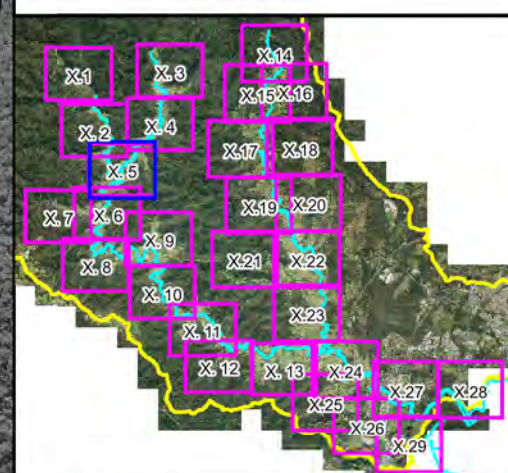
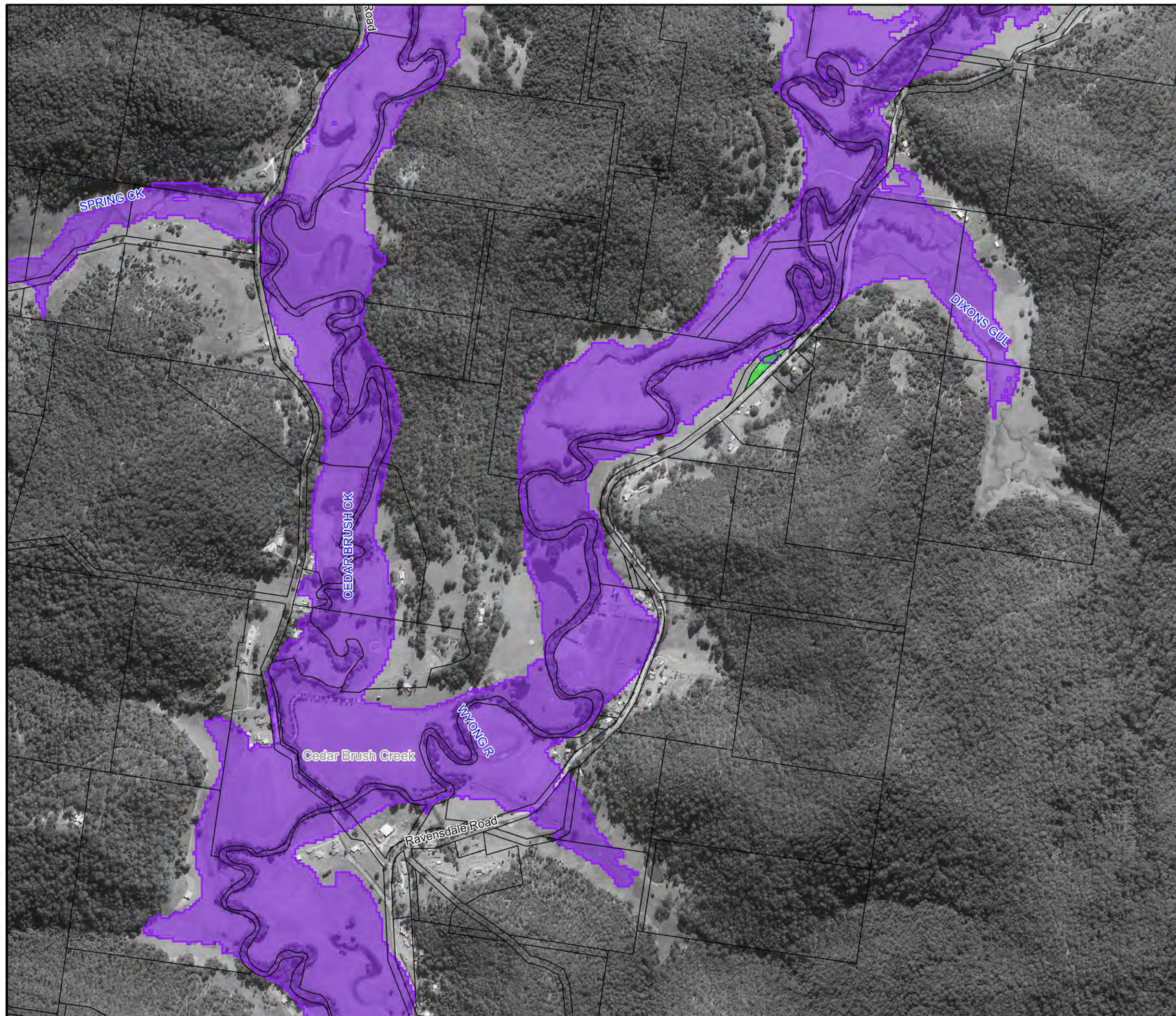

LEGEND

- 20% AEP Flood Extent
- Critical Facility
- Flood Risk**
 - No Risk
 - Very Low
 - Low
 - Medium
 - High
 - Extreme

Notes:

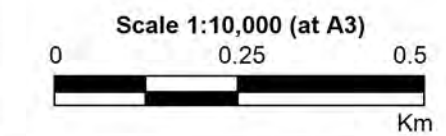

**Figure A12.5:
Existing Flood
Risk for the
20% AEP Event**

Prepared By:
 Catchment Simulation Solutions
Suite 2.01, 210 George St
Sydney, NSW 2000

File Name: Figure A12.5 Existing Flood Risk
for the 20% AEP Event.wor

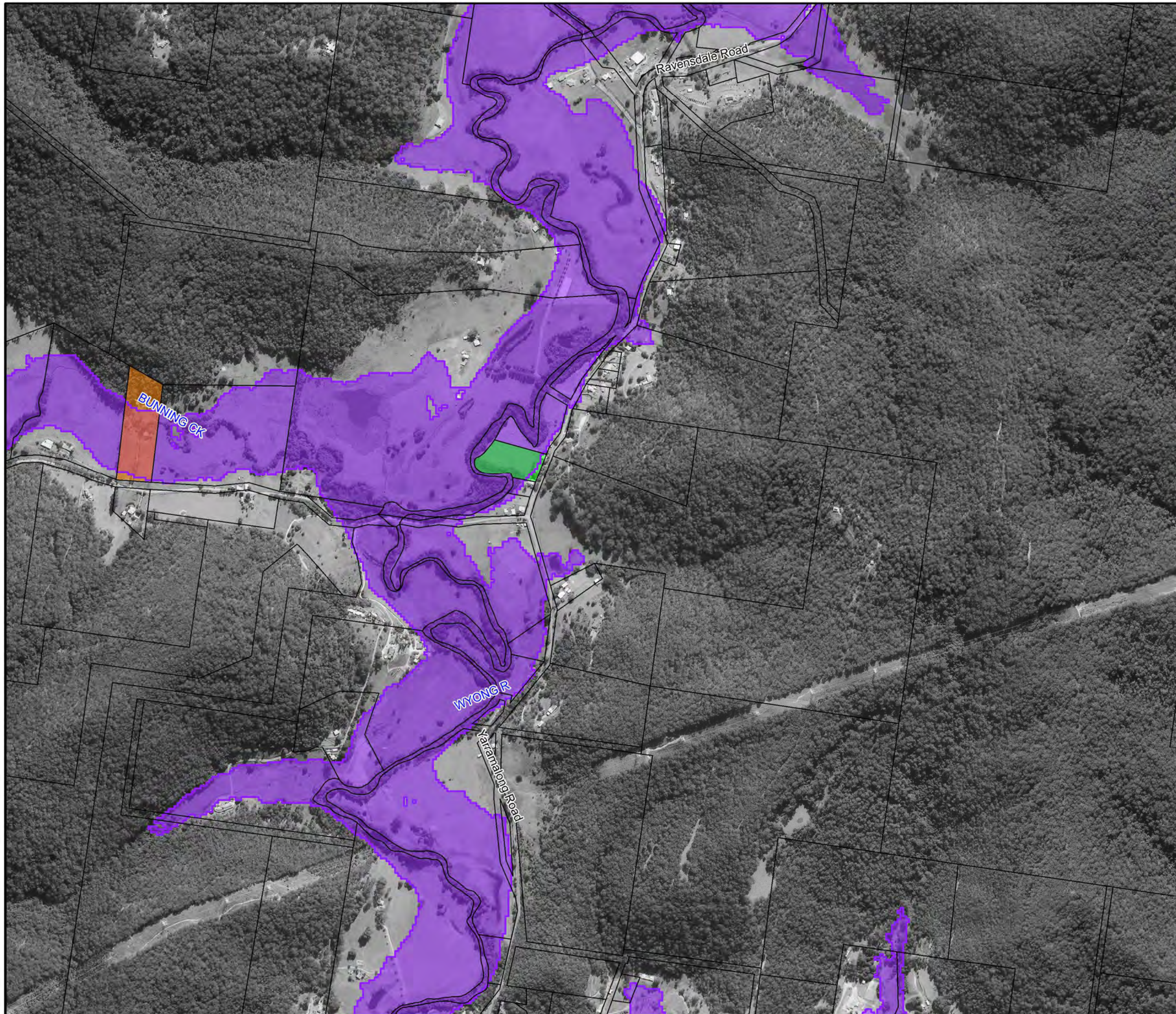

Central Coast Council

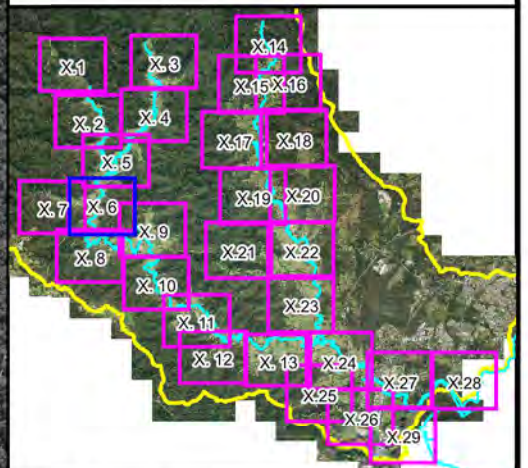

LEGEND

- 20% AEP Flood Extent
- Critical Facility
- Flood Risk**
 - No Risk
 - Very Low
 - Low
 - Medium
 - High
 - Extreme

Notes:



Scale 1:10,000 (at A3)

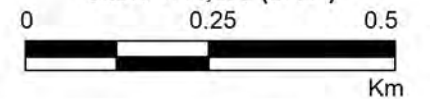
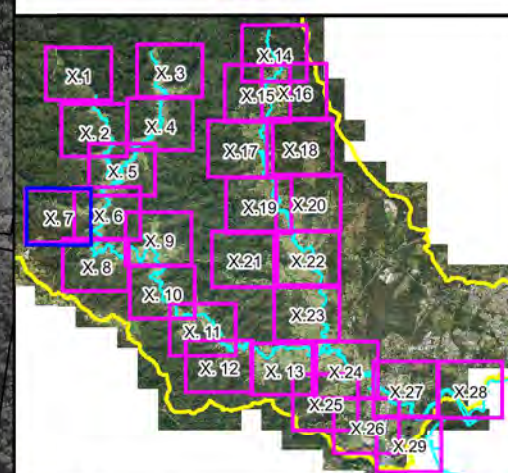
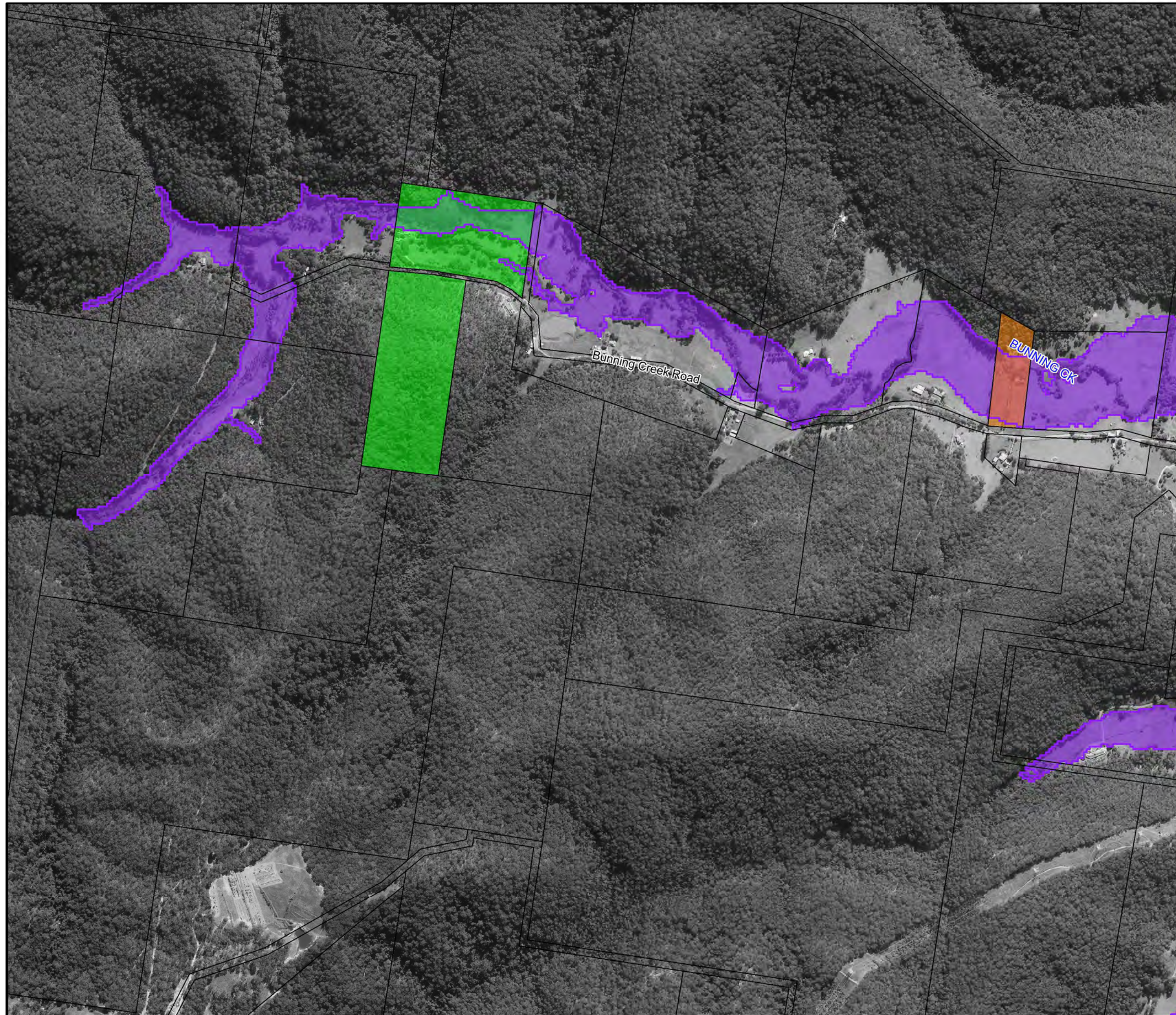

**Figure A12.6:
Existing Flood
Risk for the
20% AEP Event**

Prepared By:

Catchment Simulation Solutions
Suite 2.01, 210 George St
Sydney, NSW 2000

File Name: Figure A12.6 Existing Flood Risk
for the 20% AEP Event.wor



LEGEND

- 20% AEP Flood Extent
- Critical Facility
- Flood Risk**
 - No Risk
 - Very Low
 - Low
 - Medium
 - High
 - Extreme

Notes:

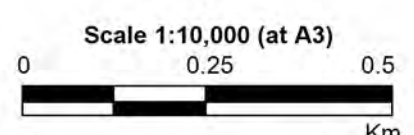

**Figure A12.7:
Existing Flood
Risk for the
20% AEP Event**

Prepared By:
 Catchment Simulation Solutions
Suite 2.01, 210 George St
Sydney, NSW 2000

File Name: Figure A12.7 Existing Flood Risk
for the 20% AEP Event.wor

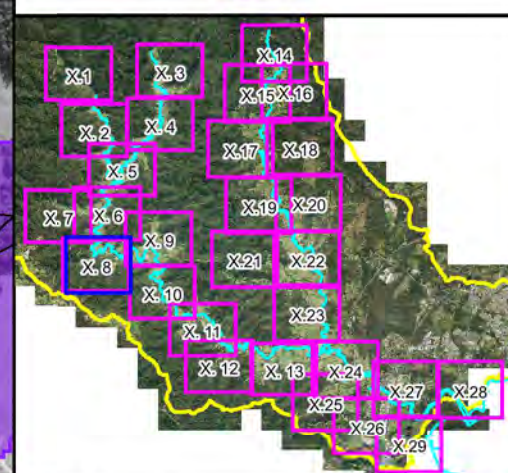
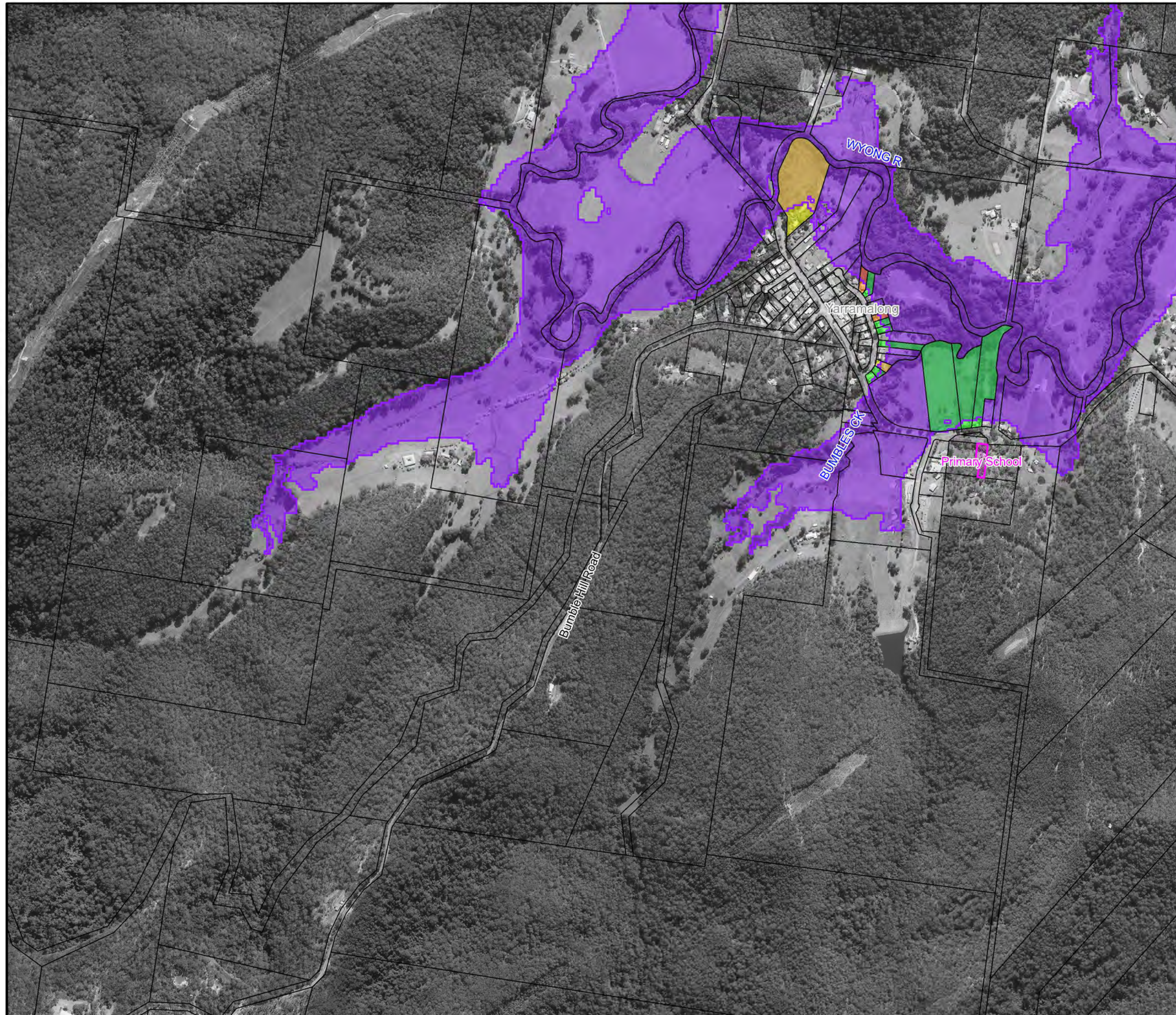

LEGEND

- 20% AEP Flood Extent
- Critical Facility
- Flood Risk**
 - No Risk
 - Very Low
 - Low
 - Medium
 - High
 - Extreme

Notes:

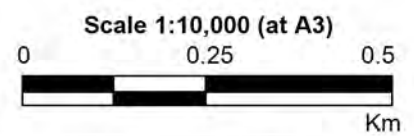

**Figure A12.8:
Existing Flood
Risk for the
20% AEP Event**

Prepared By:
 **Catchment Simulation Solutions**
Suite 2.01, 210 George St
Sydney, NSW 2000

File Name: Figure A12.8 Existing Flood Risk
for the 20% AEP Event.wor

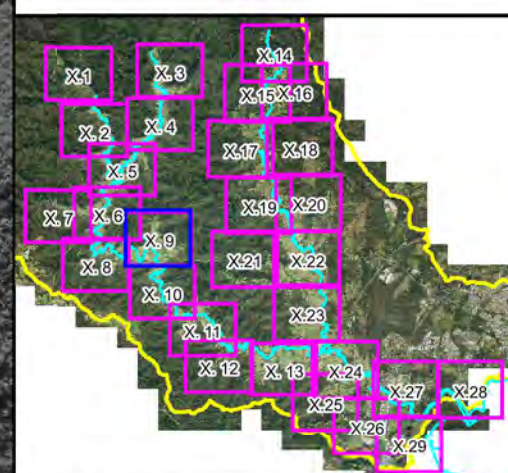
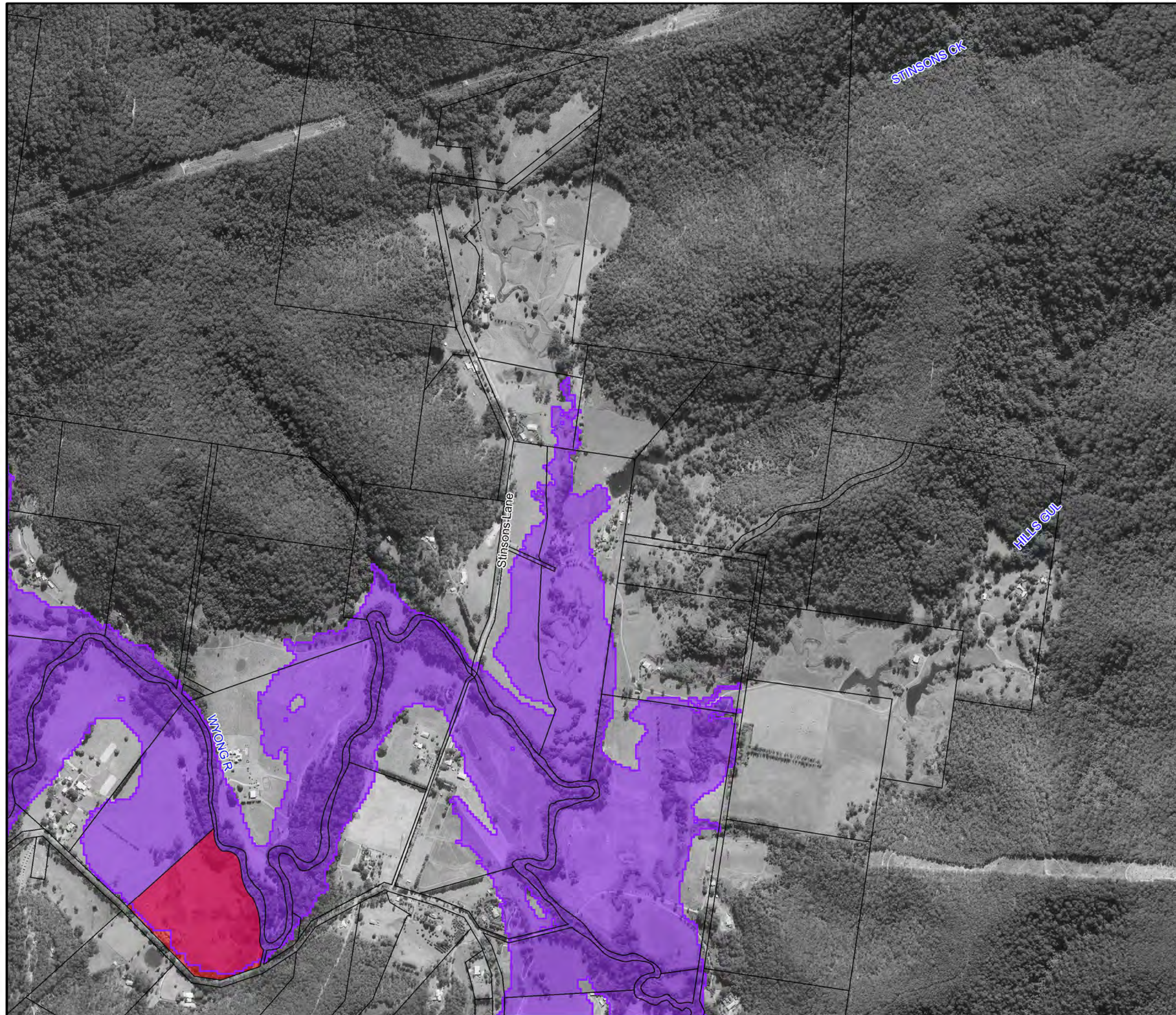

LEGEND

- 20% AEP Flood Extent
- Critical Facility
- Flood Risk**
 - No Risk
 - Very Low
 - Low
 - Medium
 - High
 - Extreme

Notes:

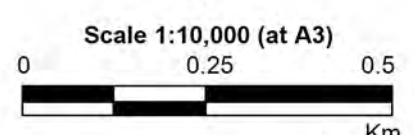

**Figure A12.9:
Existing Flood
Risk for the
20% AEP Event**

Prepared By:
 **Catchment Simulation Solutions**
Suite 2.01, 210 George St
Sydney, NSW 2000

File Name: Figure A12.9 Existing Flood Risk
for the 20% AEP Event.wor

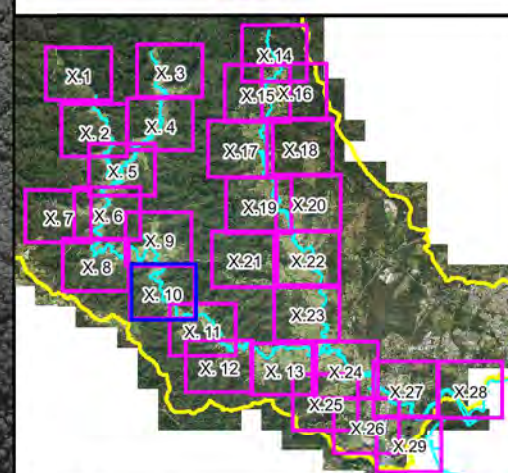
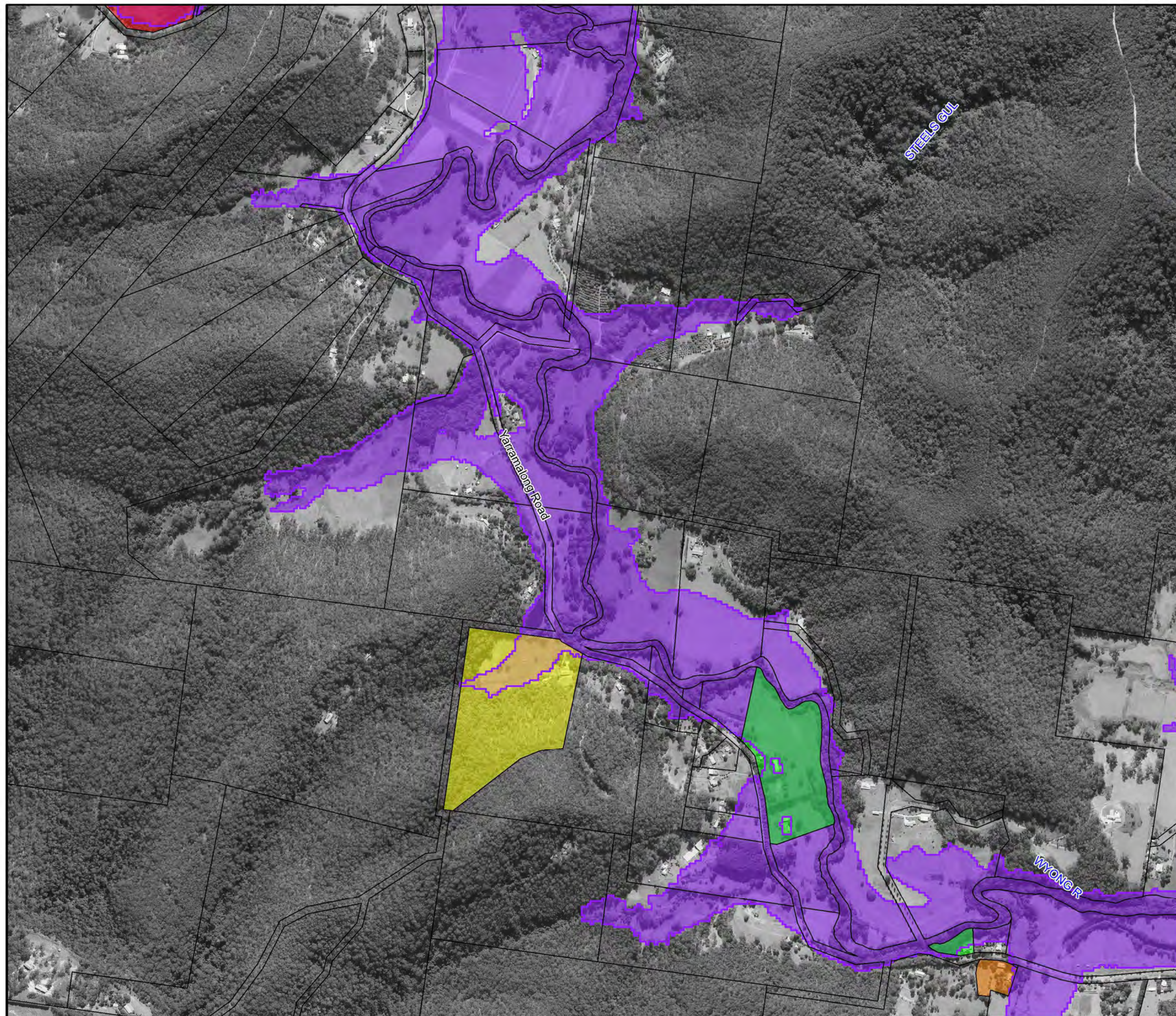

LEGEND

- 20% AEP Flood Extent
- Critical Facility
- Flood Risk**
 - No Risk
 - Very Low
 - Low
 - Medium
 - High
 - Extreme

Notes:

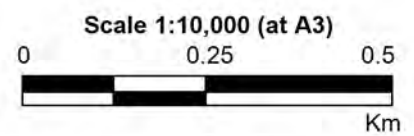

**Figure A12.10:
Existing Flood
Risk for the
20% AEP Event**

Prepared By:
 **Catchment Simulation Solutions**
Suite 2.01, 210 George St
Sydney, NSW 2000

File Name: Figure A12.10 Existing Flood Risk
for the 20% AEP Event.wor

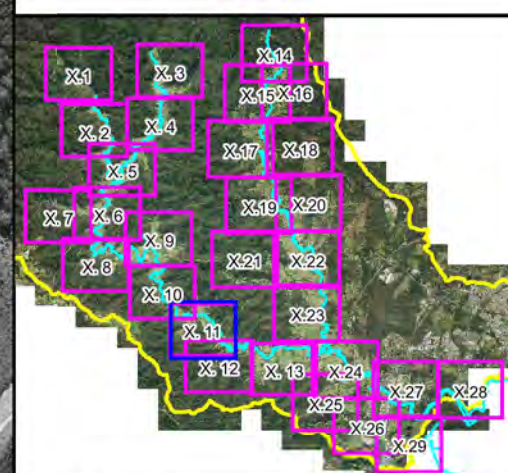
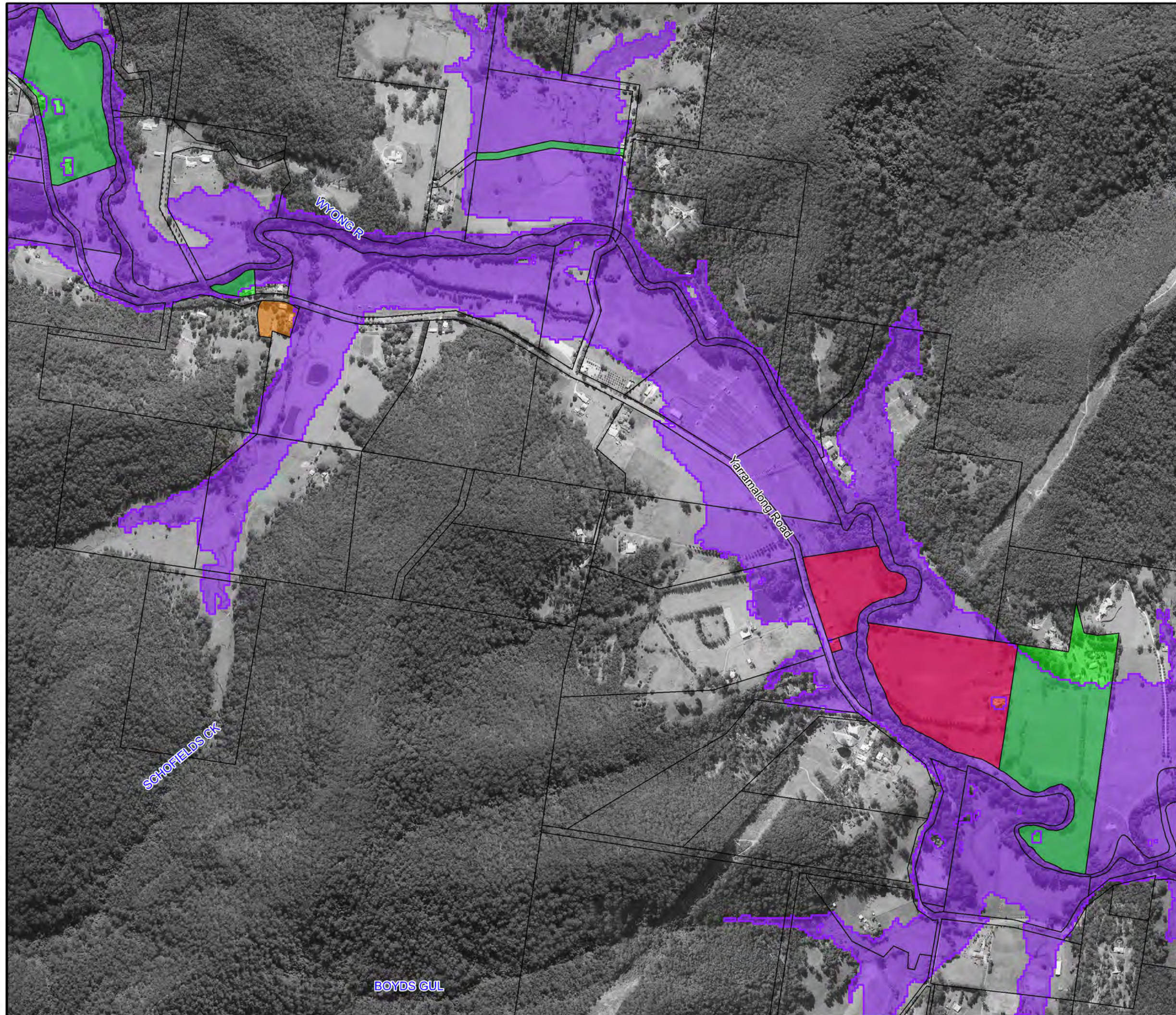

LEGEND

- 20% AEP Flood Extent
- Critical Facility
- Flood Risk**
 - No Risk
 - Very Low
 - Low
 - Medium
 - High
 - Extreme

Notes:

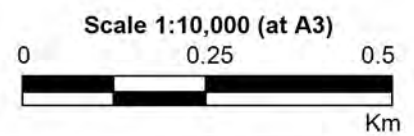

**Figure A12.11:
Existing Flood
Risk for the
20% AEP Event**

Prepared By:
Catchment Simulation Solutions
Suite 2.01, 210 George St
Sydney, NSW 2000

File Name: Figure A12.11 Existing Flood Risk
for the 20% AEP Event.wor

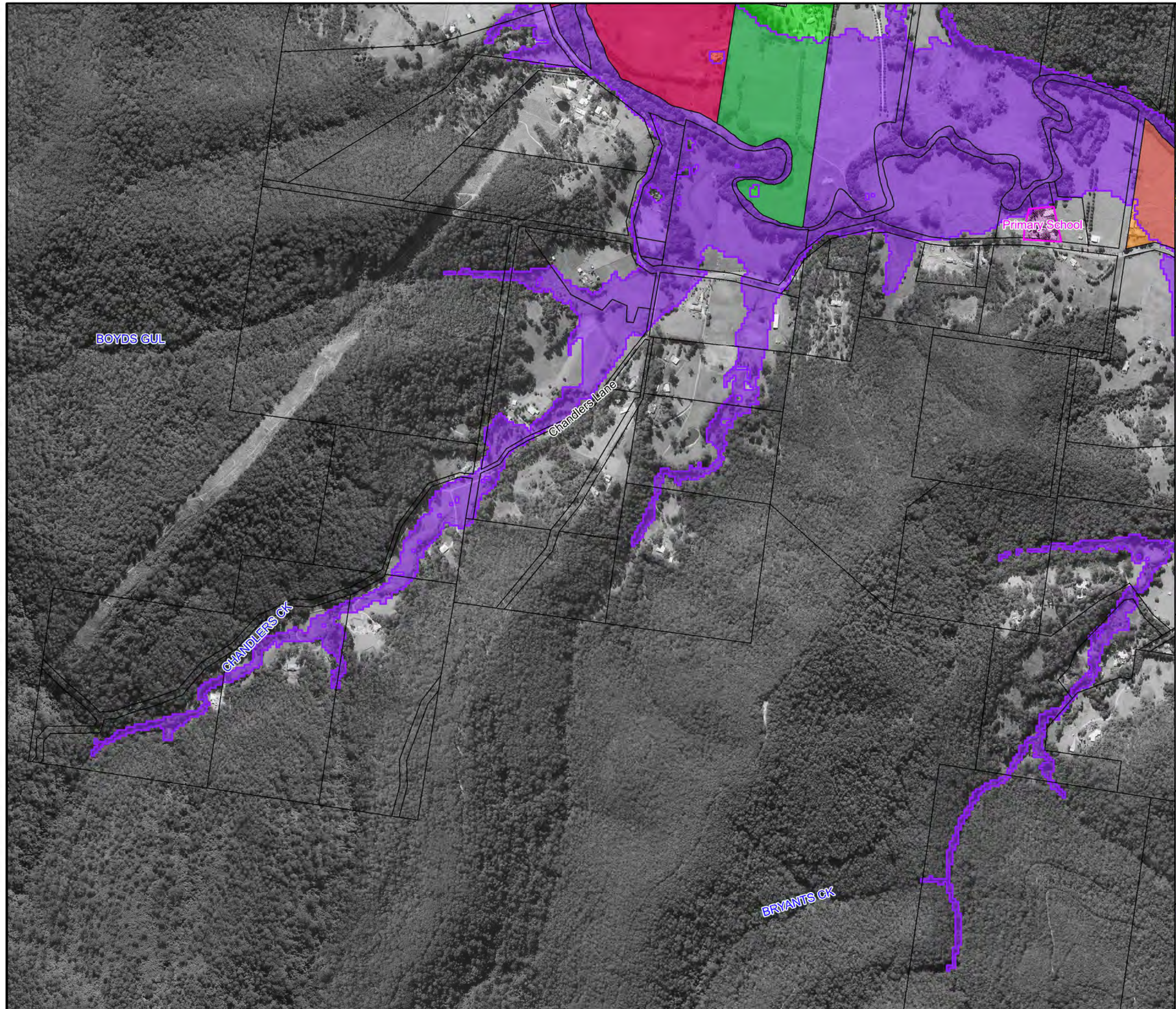

Central
Coast
Council

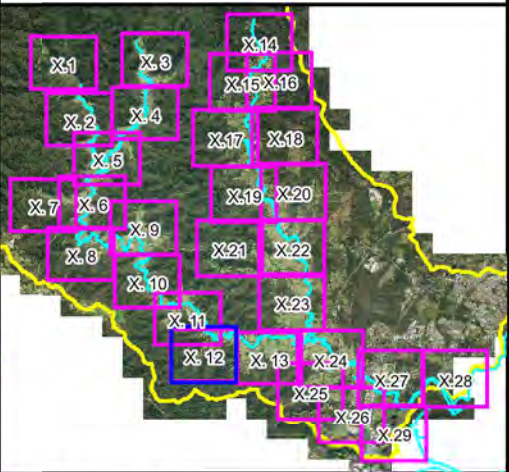

LEGEND

- 20% AEP Flood Extent
- Critical Facility
- Flood Risk**
 - No Risk
 - Very Low
 - Low
 - Medium
 - High
 - Extreme

Notes:

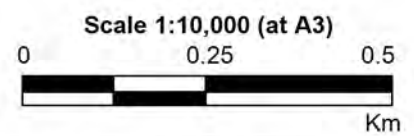

**Figure A12.12:
Existing Flood
Risk for the
20% AEP Event**

Prepared By:
 **Catchment Simulation Solutions**
Suite 2.01, 210 George St
Sydney, NSW 2000

File Name: Figure A12.12 Existing Flood Risk
for the 20% AEP Event.wor

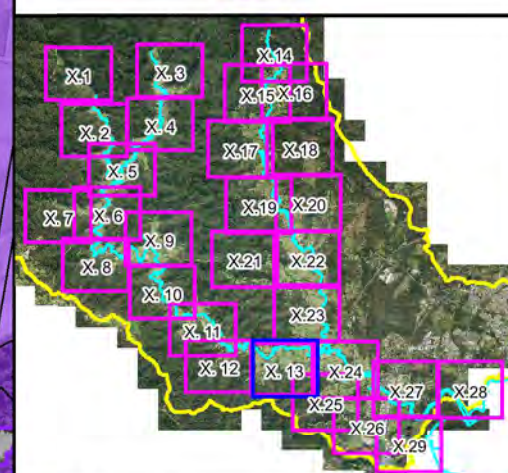
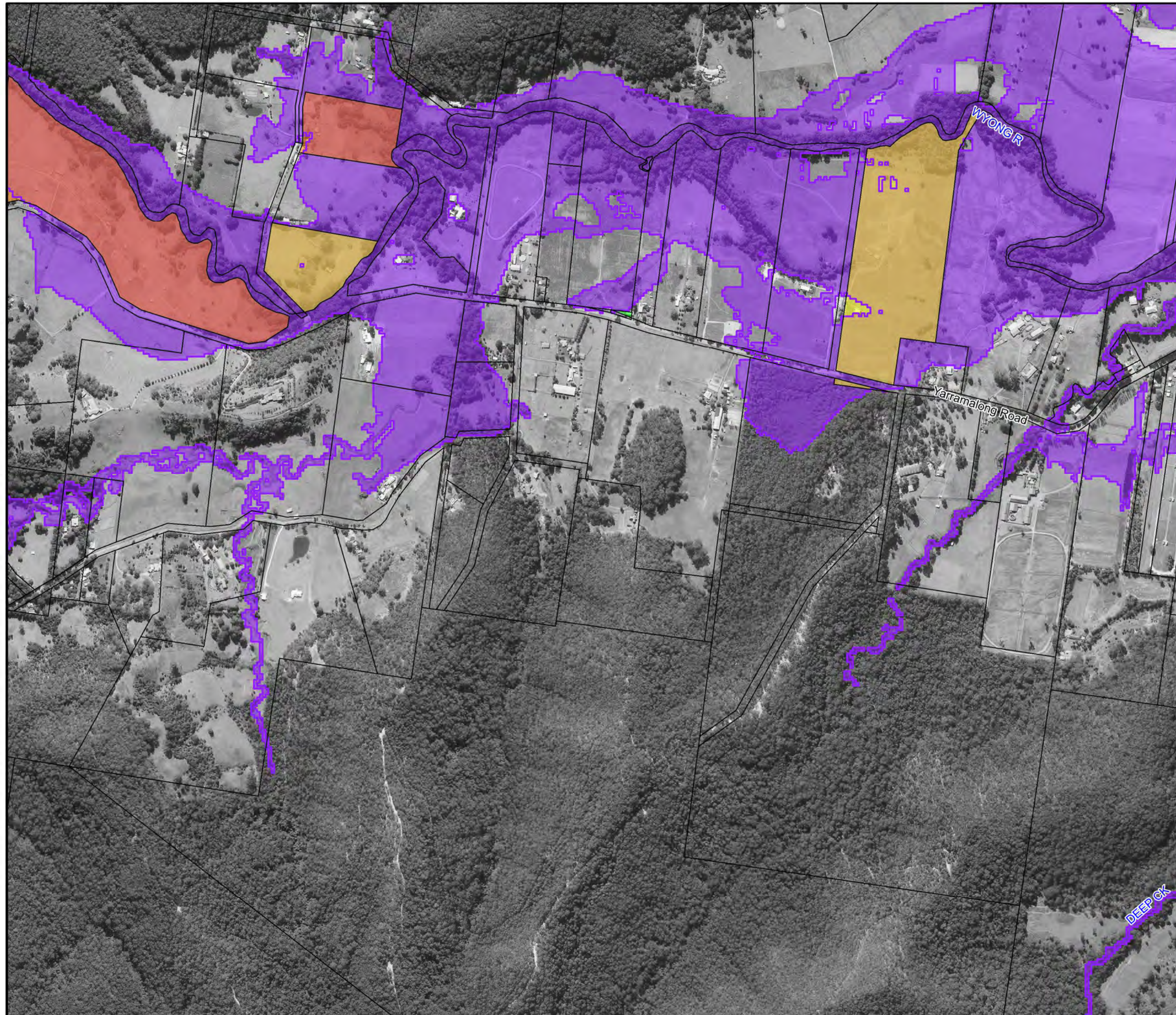

LEGEND

- 20% AEP Flood Extent
- Critical Facility
- Flood Risk**
 - No Risk
 - Very Low
 - Low
 - Medium
 - High
 - Extreme

Notes:

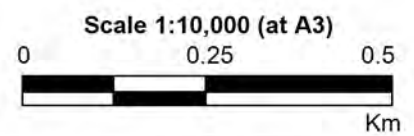

**Figure A12.13:
Existing Flood
Risk for the
20% AEP Event**

Prepared By:
 **Catchment Simulation Solutions**
Suite 2.01, 210 George St
Sydney, NSW 2000

File Name: Figure A12.13 Existing Flood Risk
for the 20% AEP Event.wor

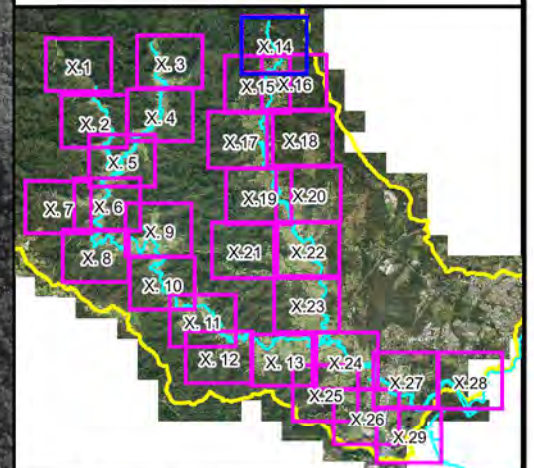
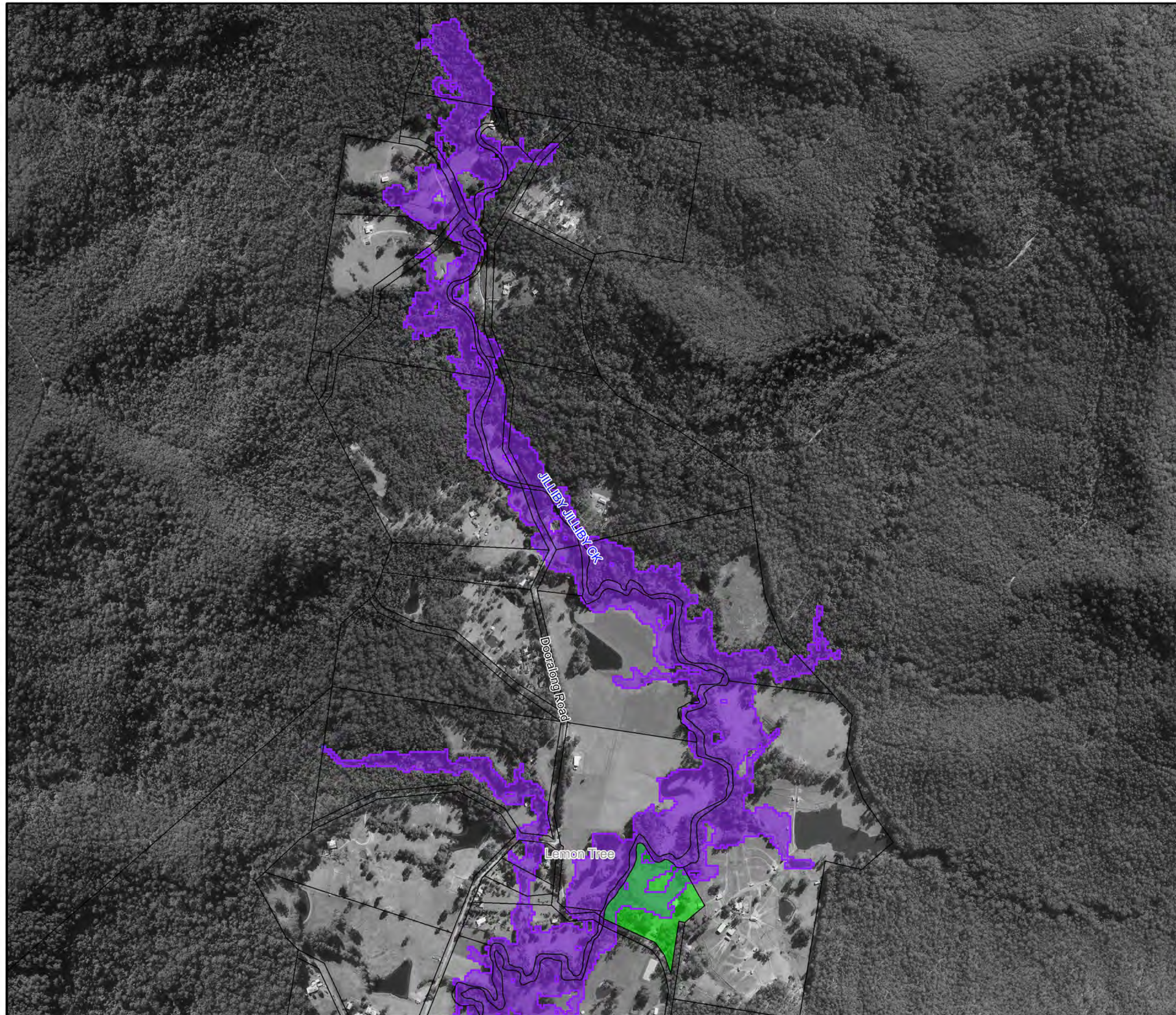



LEGEND

 20% AEP Flood Extent

 Critical Facility

Flood Risk

 No Risk

 Very Low

 Low

 Medium

 High

 Extreme

Notes:



Scale 1:10,000 (at A3)

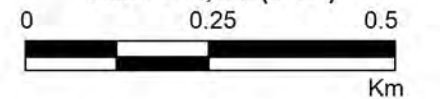
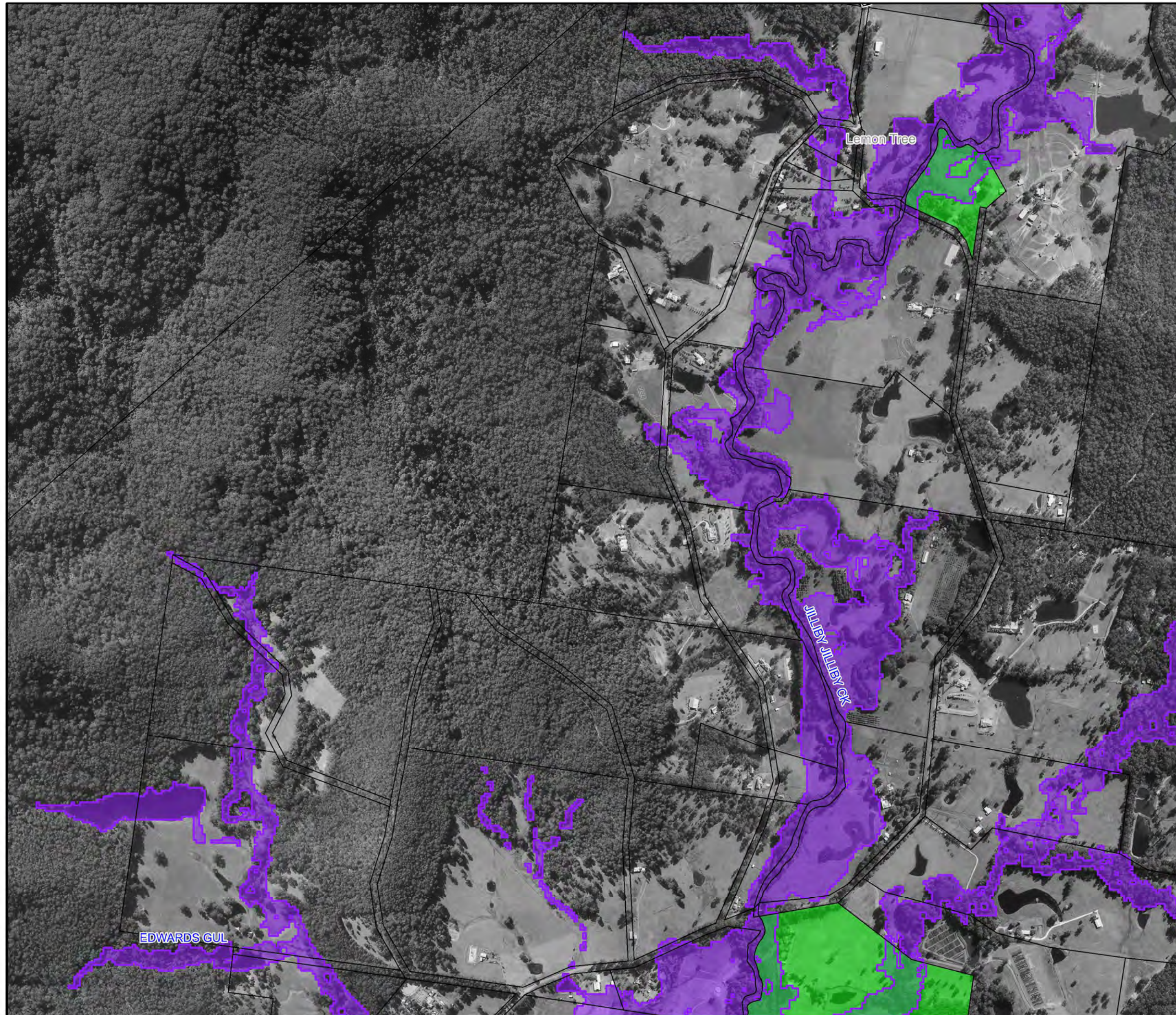

**Figure A12.14:
Existing Flood
Risk for the
20% AEP Event**

Prepared By:

 **Catchment Simulation Solutions**
Suite 2.01, 210 George St
Sydney, NSW 2000

File Name: Figure A12.14 Existing Flood Risk
for the 20% AEP Event.wor



Central
Coast
Council

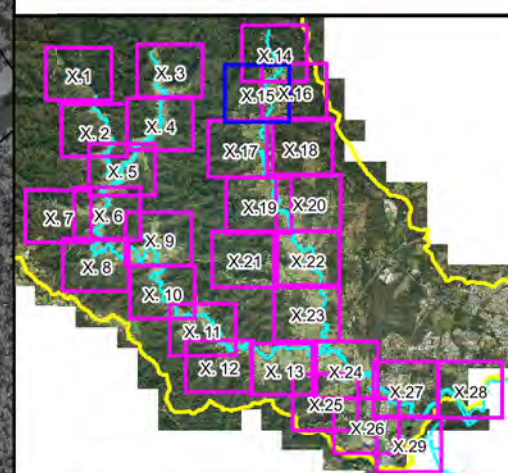

LEGEND

- 20% AEP Flood Extent
- Critical Facility
- Flood Risk**
 - No Risk
 - Very Low
 - Low
 - Medium
 - High
 - Extreme

Notes:

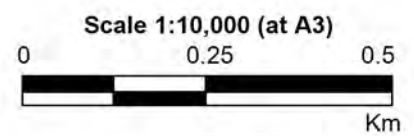

**Figure A12.15:
Existing Flood
Risk for the
20% AEP Event**

Prepared By:
Catchment Simulation Solutions
Suite 2.01, 210 George St
Sydney, NSW 2000

File Name: Figure A12.15 Existing Flood Risk
for the 20% AEP Event.wor

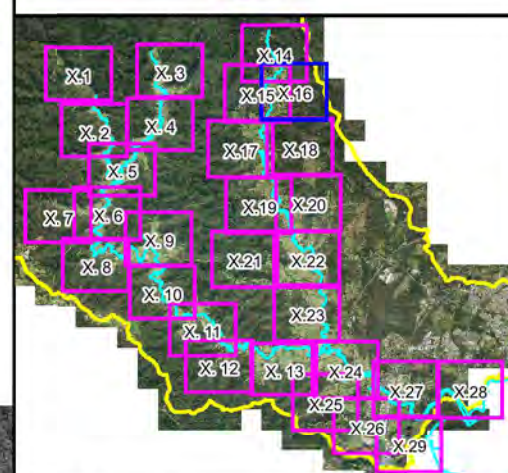
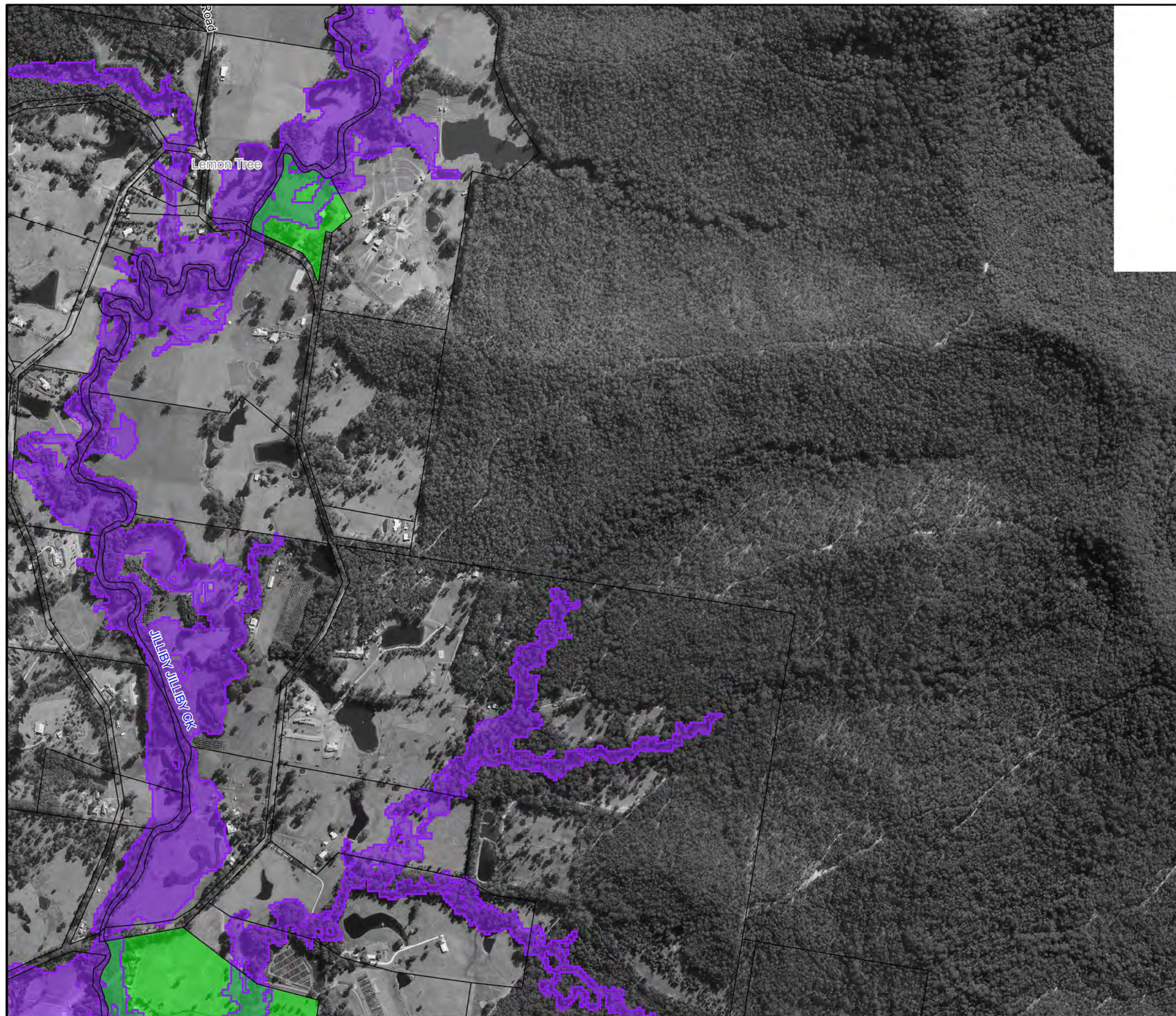

LEGEND

- 20% AEP Flood Extent
- Critical Facility
- Flood Risk**
 - No Risk
 - Very Low
 - Low
 - Medium
 - High
 - Extreme

Notes:

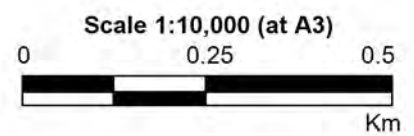

**Figure A12.16:
Existing Flood
Risk for the
20% AEP Event**

Prepared By:
 **Catchment Simulation Solutions**
Suite 2.01, 210 George St
Sydney, NSW 2000

File Name: Figure A12.16 Existing Flood Risk
for the 20% AEP Event.wor

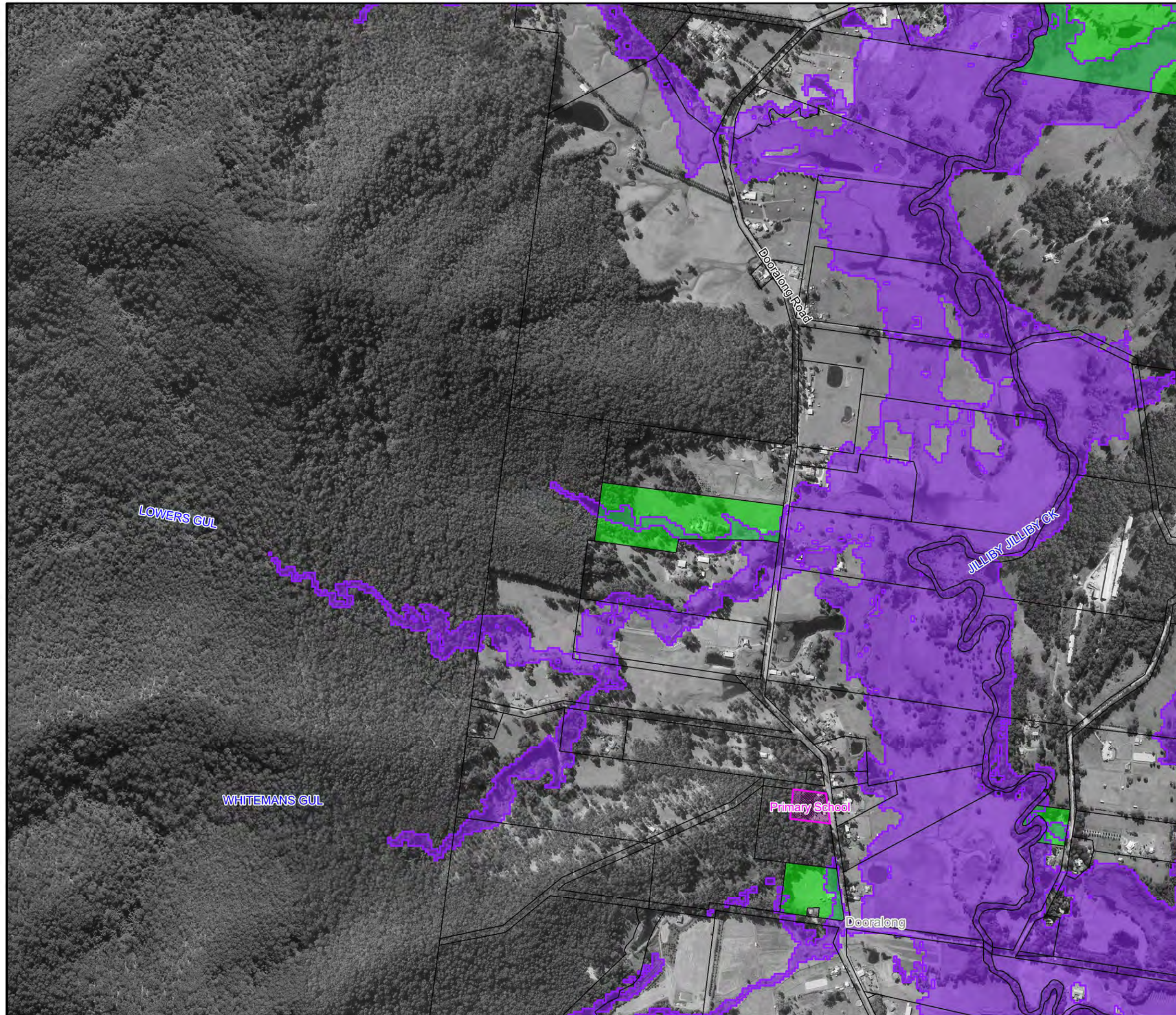

Central
Coast
Council

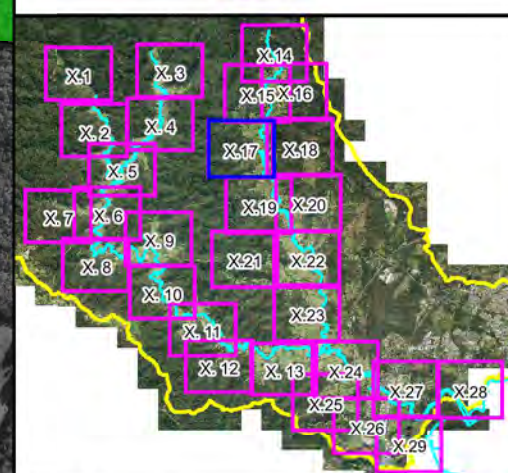

LEGEND

- 20% AEP Flood Extent
- Critical Facility
- Flood Risk**
 - No Risk
 - Very Low
 - Low
 - Medium
 - High
 - Extreme

Notes:

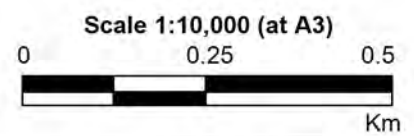

**Figure A12.17:
Existing Flood
Risk for the
20% AEP Event**

Prepared By:
 **Catchment Simulation Solutions**
Suite 2.01, 210 George St
Sydney, NSW 2000

File Name: Figure A12.17 Existing Flood Risk
for the 20% AEP Event.wor

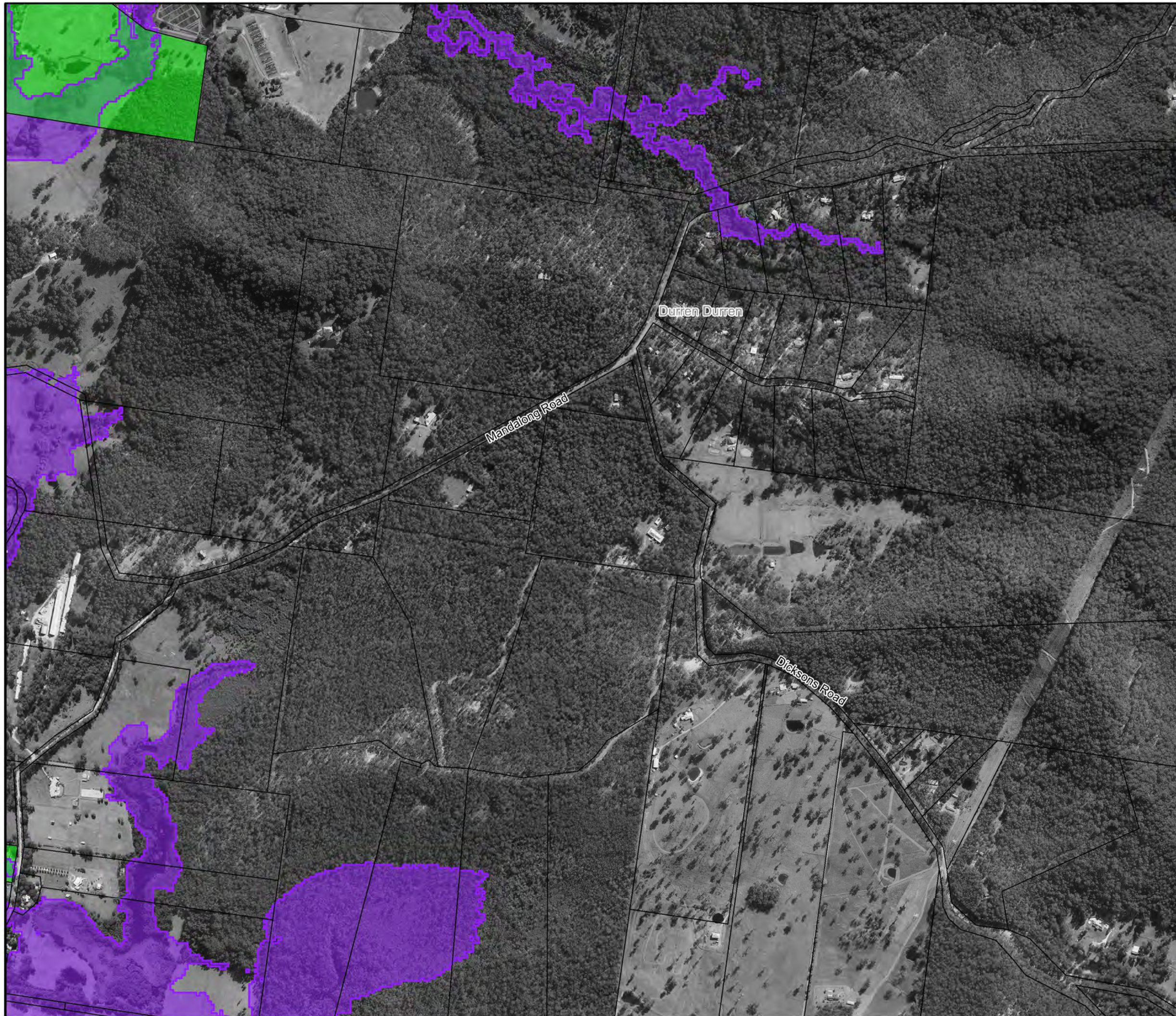

Central
Coast
Council

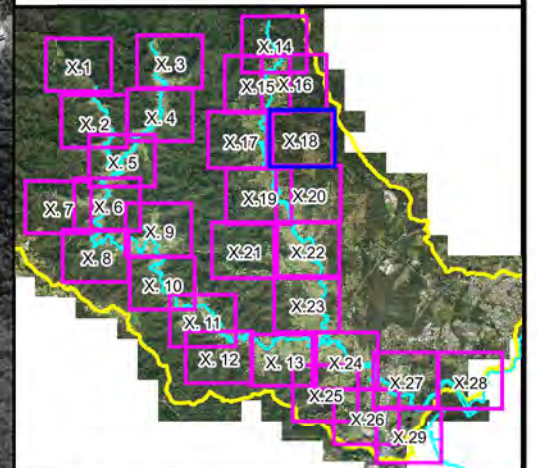

LEGEND

- 20% AEP Flood Extent
- Critical Facility
- Flood Risk**
 - No Risk
 - Very Low
 - Low
 - Medium
 - High
 - Extreme

Notes:



Scale 1:10,000 (at A3)

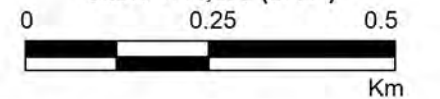
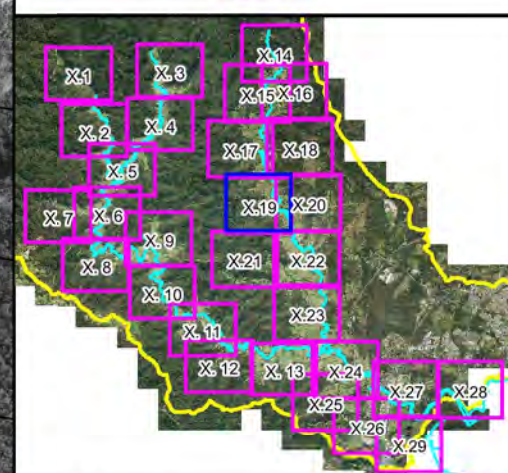
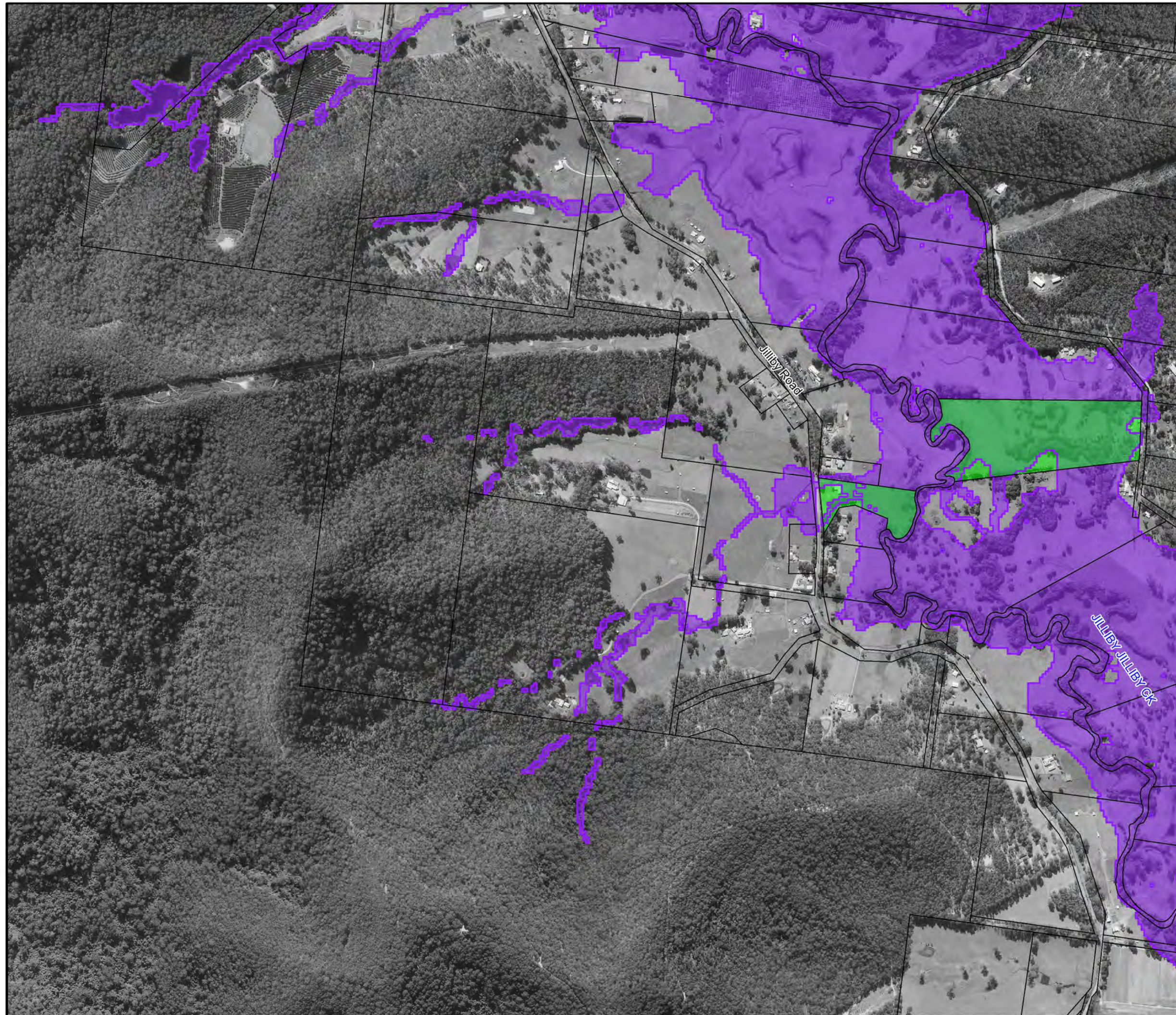

**Figure A12.18:
Existing Flood
Risk for the
20% AEP Event**

Prepared By:

Catchment Simulation Solutions
Suite 2.01, 210 George St
Sydney, NSW 2000

File Name: Figure A12.18 Existing Flood Risk
for the 20% AEP Event.wor



LEGEND

- 20% AEP Flood Extent
- Critical Facility
- Flood Risk**
 - No Risk
 - Very Low
 - Low
 - Medium
 - High
 - Extreme

Notes:

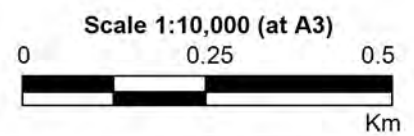

**Figure A12.19:
Existing Flood
Risk for the
20% AEP Event**

Prepared By:
 **Catchment Simulation Solutions**
Suite 2.01, 210 George St
Sydney, NSW 2000

File Name: Figure A12.19 Existing Flood Risk
for the 20% AEP Event.wor

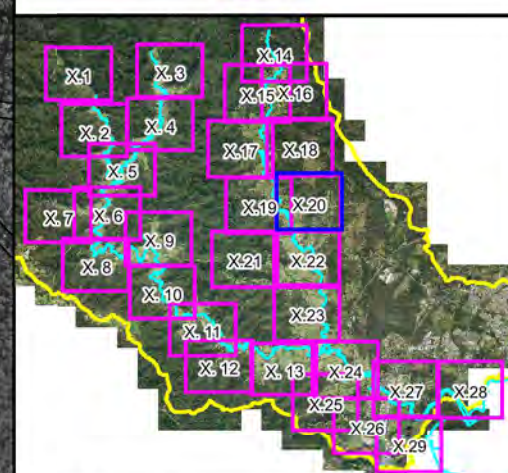

LEGEND

- 20% AEP Flood Extent
- Critical Facility
- Flood Risk**
 - No Risk
 - Very Low
 - Low
 - Medium
 - High
 - Extreme

Notes:

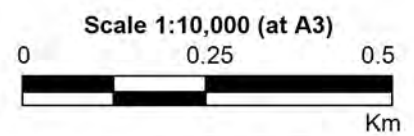

**Figure A12.20:
Existing Flood
Risk for the
20% AEP Event**

Prepared By:
 **Catchment Simulation Solutions**
Suite 2.01, 210 George St
Sydney, NSW 2000

File Name: Figure A12.20 Existing Flood Risk
for the 20% AEP Event.wor

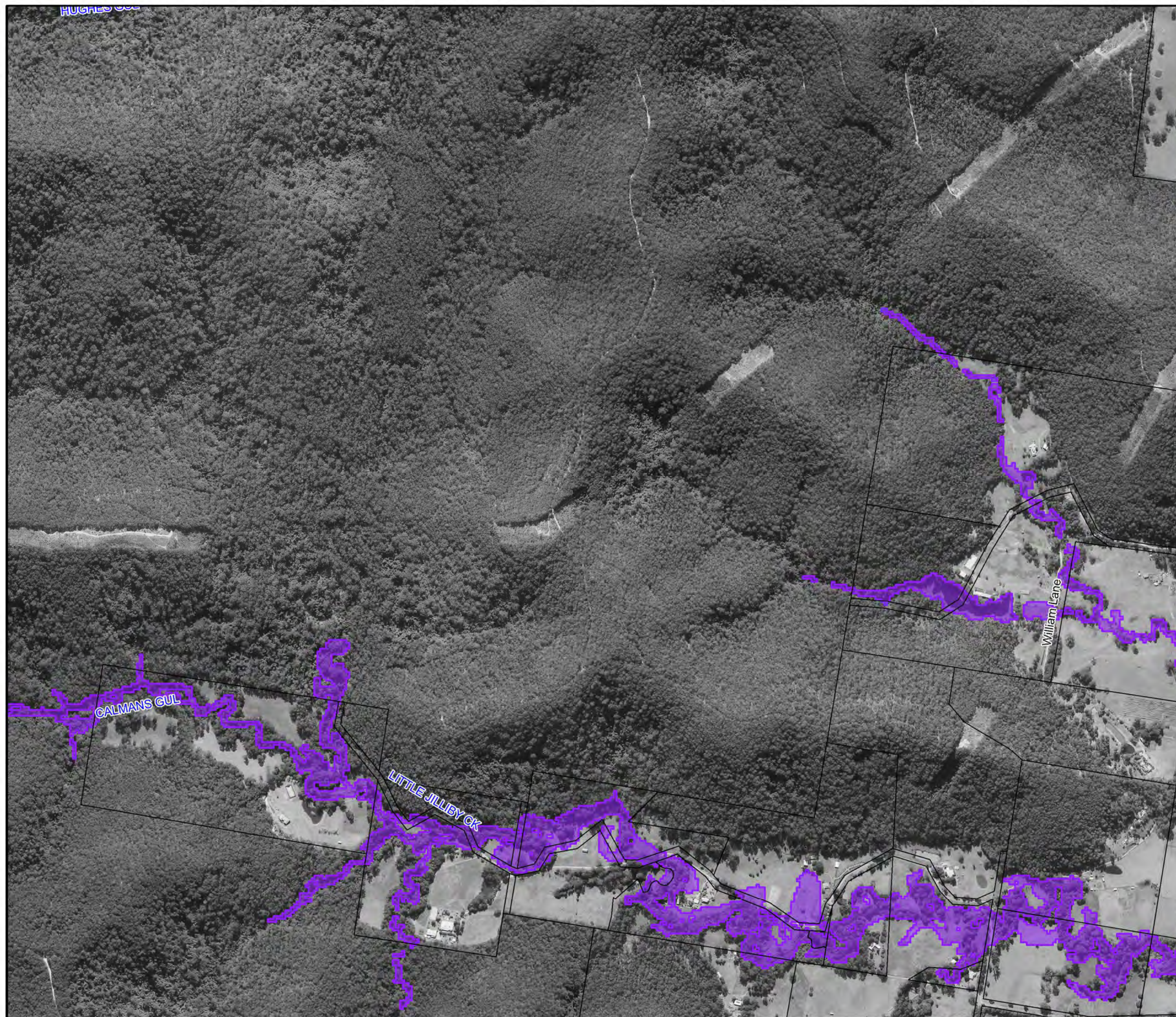

Central
Coast
Council

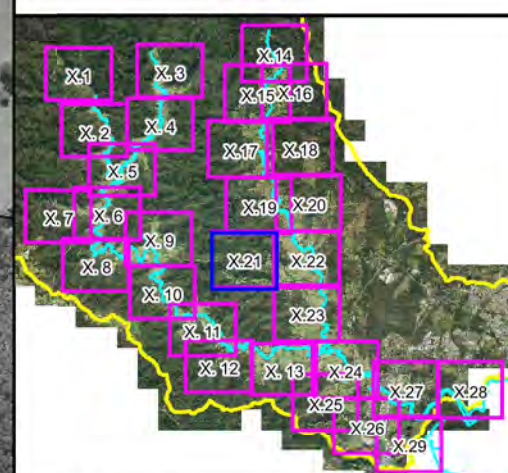

LEGEND

- 20% AEP Flood Extent
- Critical Facility
- Flood Risk**
 - No Risk
 - Very Low
 - Low
 - Medium
 - High
 - Extreme

Notes:

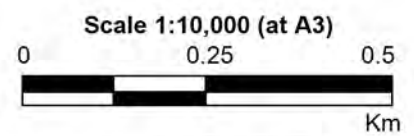

**Figure A12.21:
Existing Flood
Risk for the
20% AEP Event**

Prepared By:
 **Catchment Simulation Solutions**
Suite 2.01, 210 George St
Sydney, NSW 2000

File Name: Figure A12.21 Existing Flood Risk
for the 20% AEP Event.wor

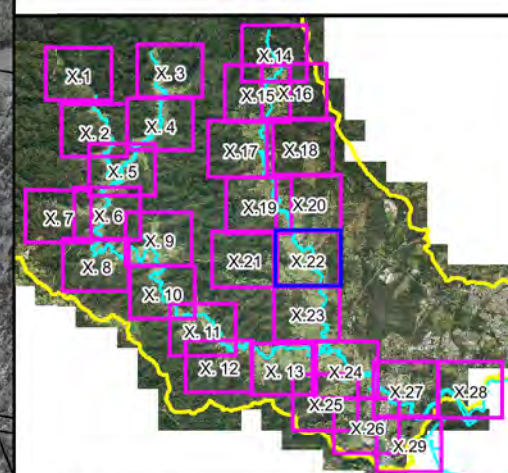

LEGEND

- 20% AEP Flood Extent
- Critical Facility
- Flood Risk**
 - No Risk
 - Very Low
 - Low
 - Medium
 - High
 - Extreme

Notes:

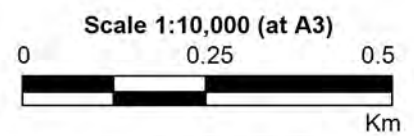

**Figure A12.22:
Existing Flood
Risk for the
20% AEP Event**

Prepared By:
 **Catchment Simulation Solutions**
Suite 2.01, 210 George St
Sydney, NSW 2000

File Name: Figure A12.22 Existing Flood Risk
for the 20% AEP Event.wor

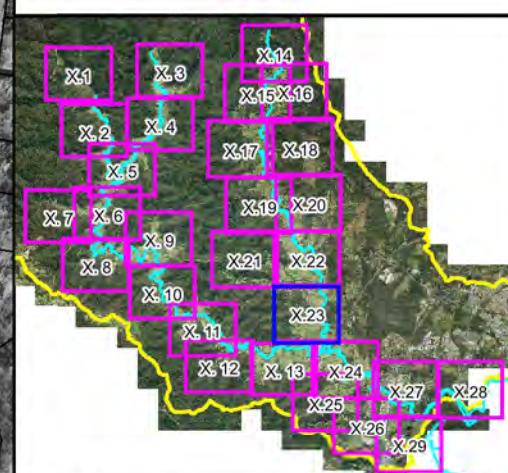

LEGEND

- 20% AEP Flood Extent
- Critical Facility
- Flood Risk**
 - No Risk
 - Very Low
 - Low
 - Medium
 - High
 - Extreme

Notes:

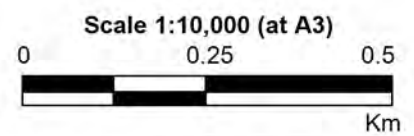

**Figure A12.23:
Existing Flood
Risk for the
20% AEP Event**

Prepared By:
Catchment Simulation Solutions
Suite 2.01, 210 George St
Sydney, NSW 2000

File Name: Figure A12.23 Existing Flood Risk
for the 20% AEP Event.wor

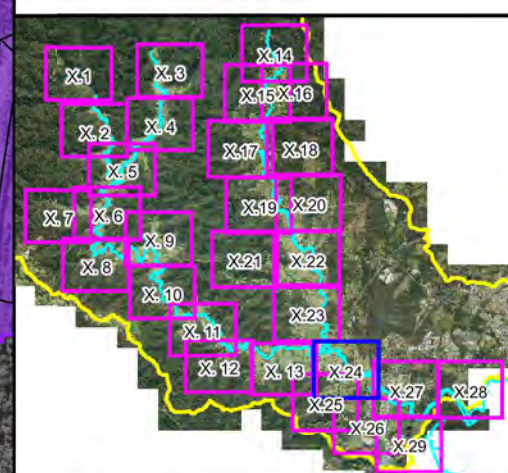

LEGEND

- 20% AEP Flood Extent
- Critical Facility
- Flood Risk**
 - No Risk
 - Very Low
 - Low
 - Medium
 - High
 - Extreme

Notes:

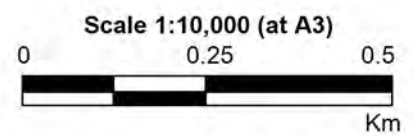

**Figure A12.24:
Existing Flood
Risk for the
20% AEP Event**

Prepared By:
Catchment Simulation Solutions
Suite 2.01, 210 George St
Sydney, NSW 2000

File Name: Figure A12.24 Existing Flood Risk
for the 20% AEP Event.wor



Central Coast Council

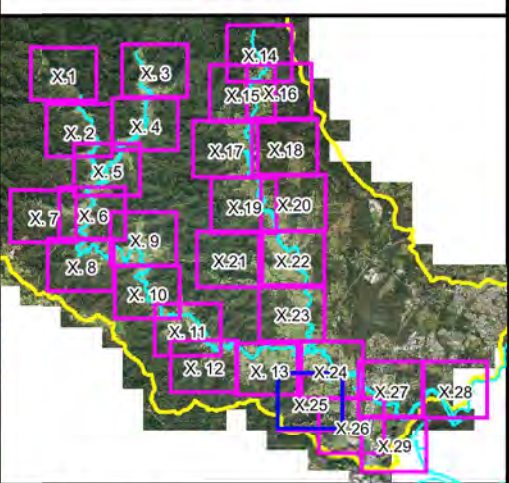

LEGEND

- 20% AEP Flood Extent
- Critical Facility
- Flood Risk**
 - No Risk
 - Very Low
 - Low
 - Medium
 - High
 - Extreme

Notes:

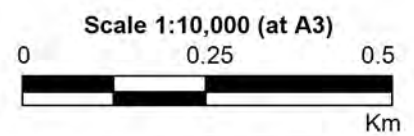

**Figure A12.25:
Existing Flood
Risk for the
20% AEP Event**

Prepared By:
Catchment Simulation Solutions
Suite 2.01, 210 George St
Sydney, NSW 2000

File Name: Figure A12.25 Existing Flood Risk
for the 20% AEP Event.wor

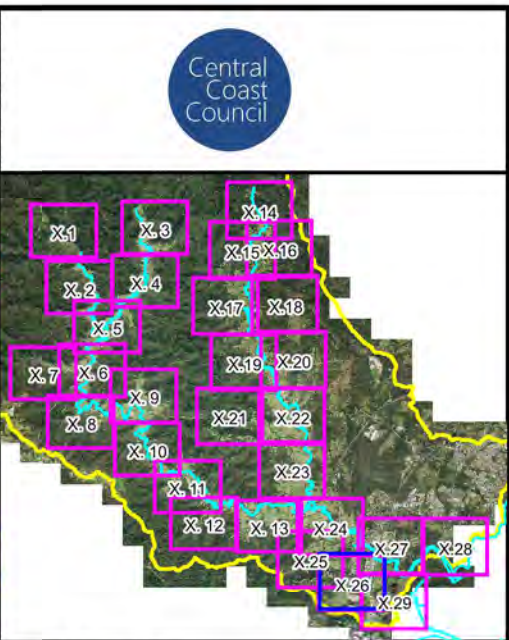

LEGEND

20% AEP Flood Extent

Critical Facility

Flood Risk

- No Risk
- Very Low
- Low
- Medium
- High
- Extreme

Notes:

Scale 1:10,000 (at A3)

0 0.25 0.5 Km

Figure A12.26: Existing Flood Risk for the 20% AEP Event

Prepared By:

Catchment Simulation Solutions

Suite 2.01, 210 George St
Sydney, NSW 2000

File Name: Figure A12.26 Existing Flood Risk for the 20% AEP Event.wor

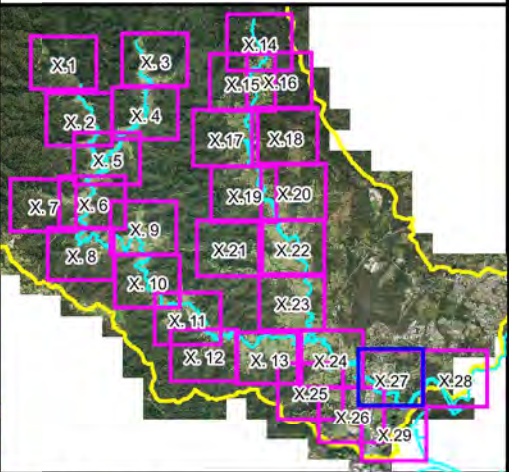
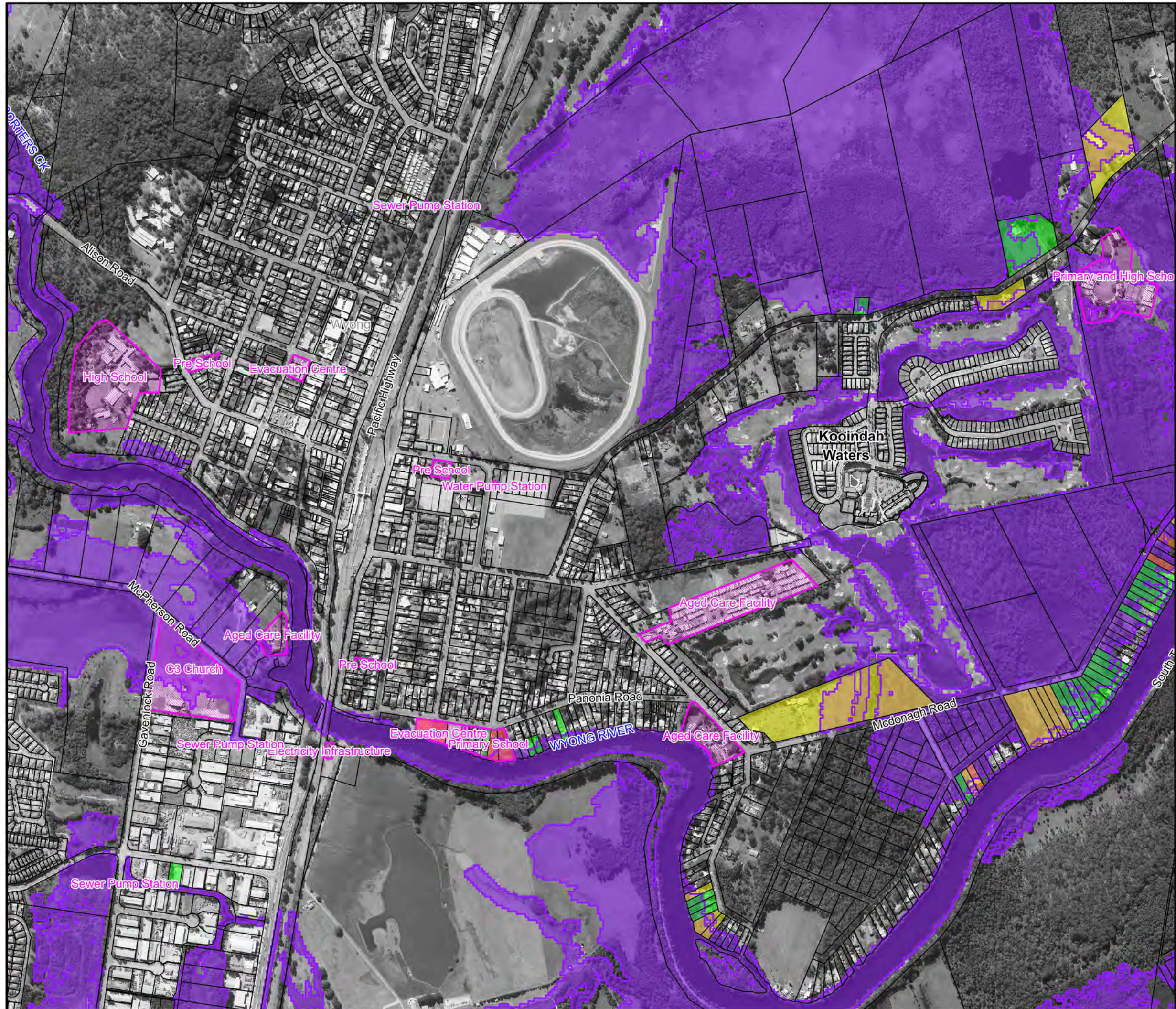

LEGEND

- 20% AEP Flood Extent
- Critical Facility
- Flood Risk**
 - No Risk
 - Very Low
 - Low
 - Medium
 - High
 - Extreme

Notes:

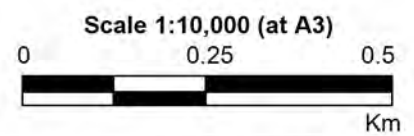

**Figure A12.27:
Existing Flood
Risk for the
20% AEP Event**

Prepared By:
 Catchment Simulation Solutions
Suite 2.01, 210 George St
Sydney, NSW 2000

File Name: Figure A12.27 Existing Flood Risk
for the 20% AEP Event.wor

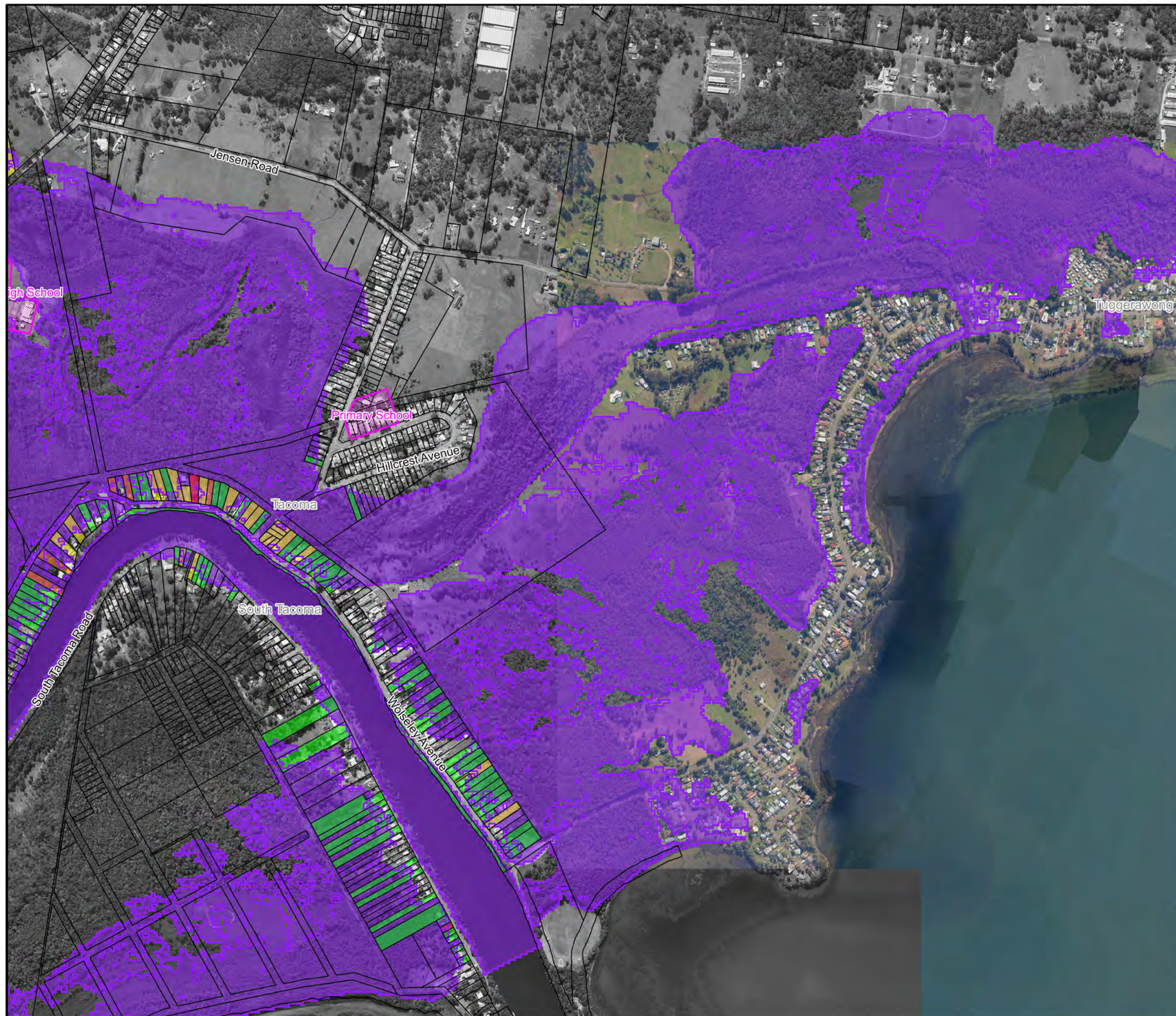

Central Coast Council

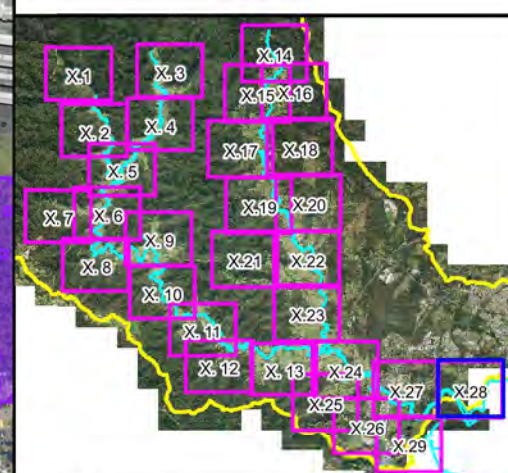

LEGEND

- 20% AEP Flood Extent
- Critical Facility
- Flood Risk**
 - No Risk
 - Very Low
 - Low
 - Medium
 - High
 - Extreme

Notes:

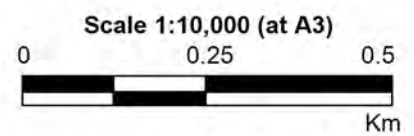

**Figure A12.28:
Existing Flood
Risk for the
20% AEP Event**

Prepared By:
 **Catchment Simulation Solutions**
Suite 2.01, 210 George St
Sydney, NSW 2000

File Name: Figure A12.28 Existing Flood Risk
for the 20% AEP Event.wor

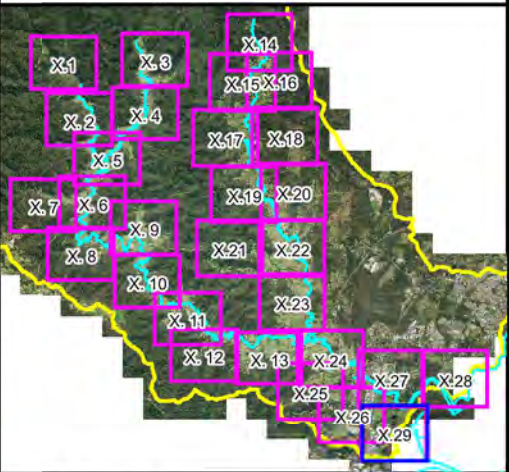
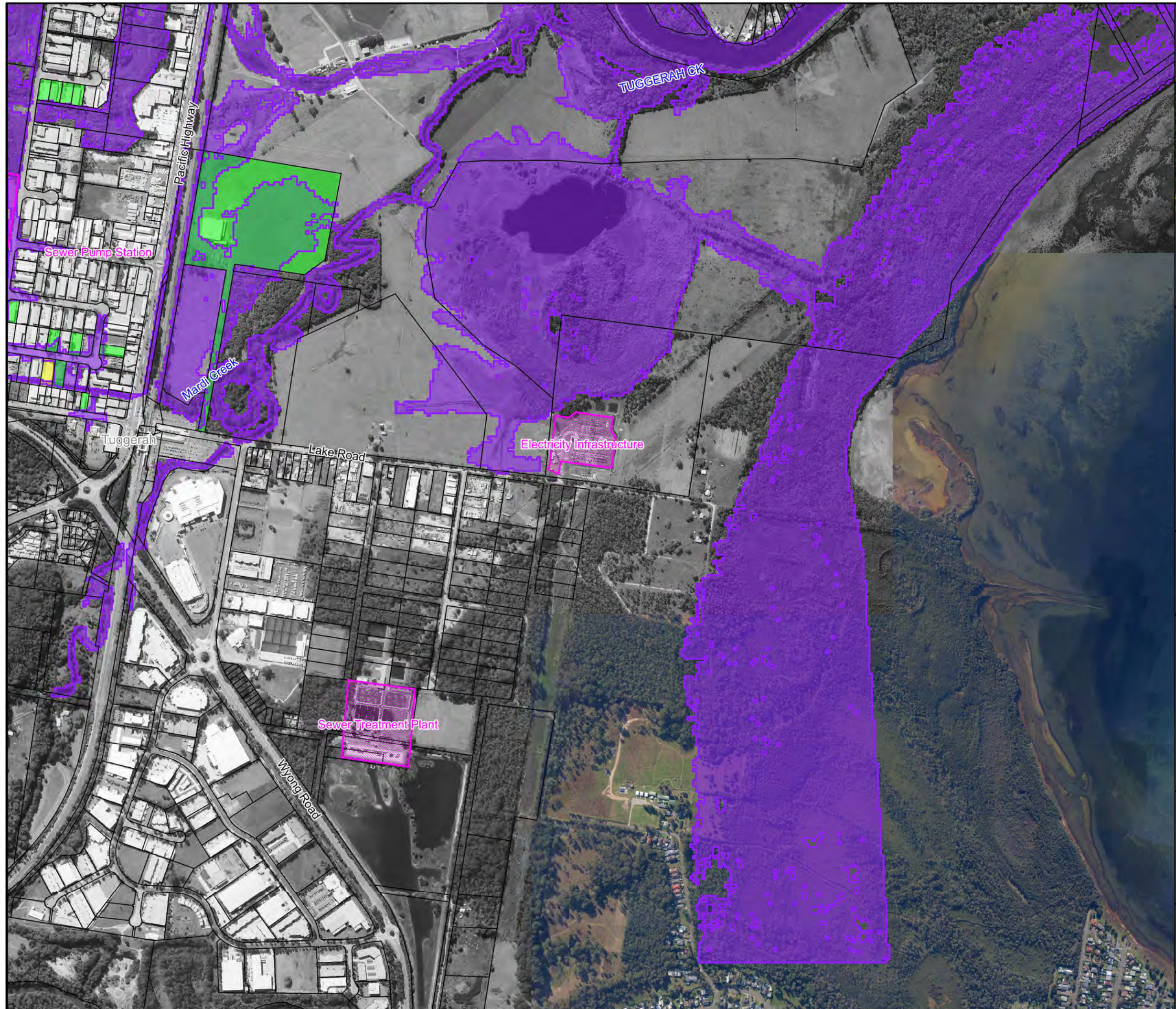

LEGEND

20% AEP Flood Extent

Critical Facility

Flood Risk

- No Risk
- Very Low
- Low
- Medium
- High
- Extreme

Notes:

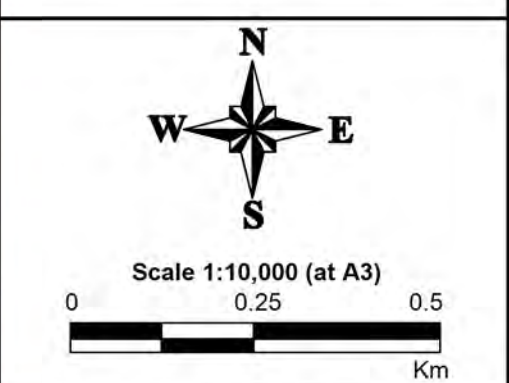

**Figure A12.29:
Existing Flood
Risk for the
20% AEP Event**

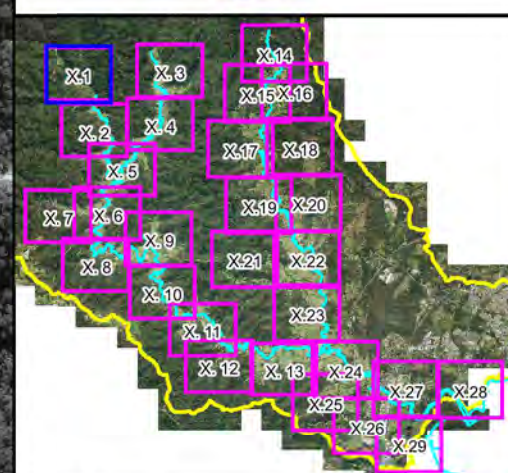
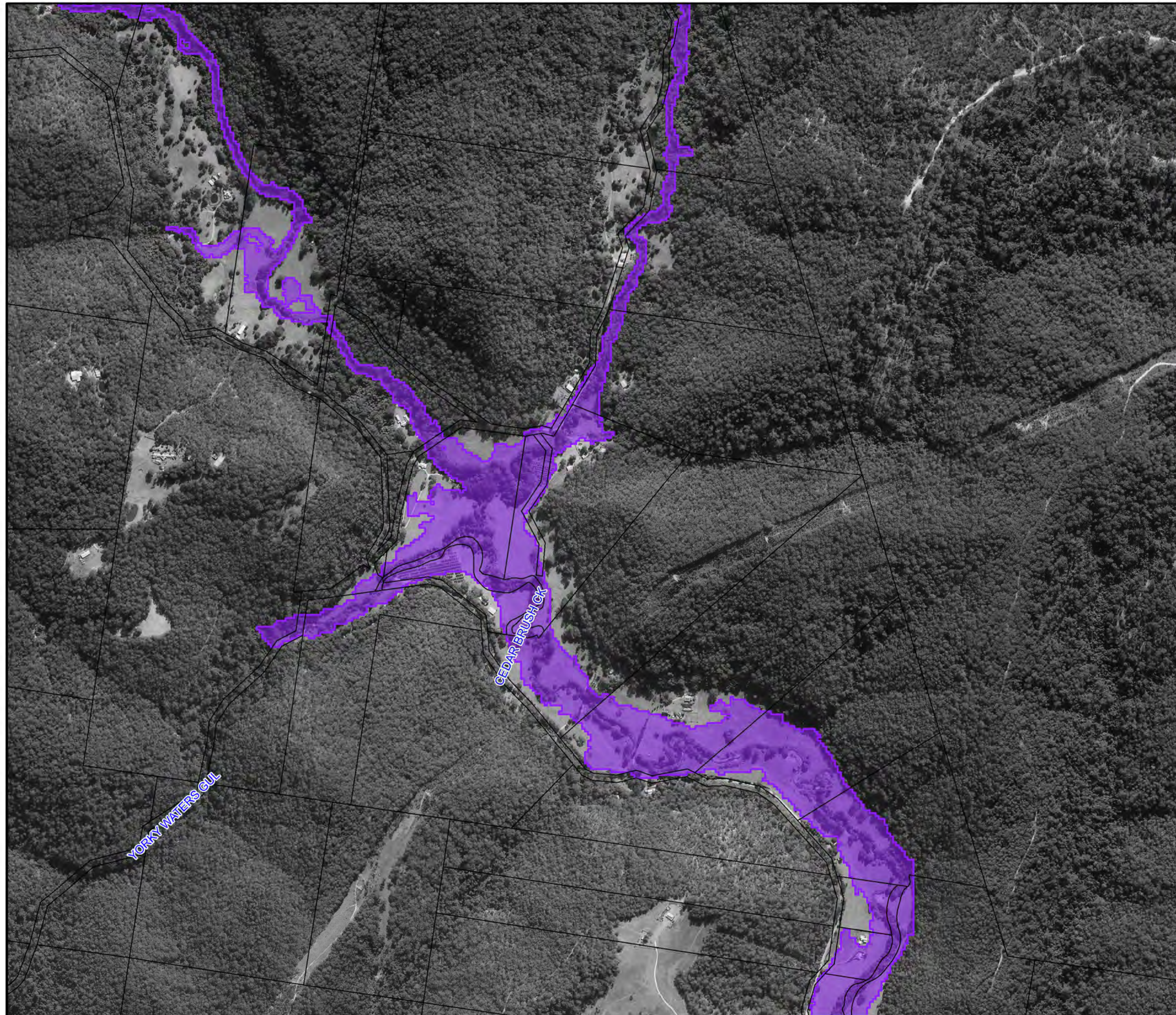

LEGEND

- 5% AEP Flood Extent
- Critical Facility
- Flood Risk**
 - No Risk
 - Very Low
 - Low
 - Medium
 - High
 - Extreme

Notes:

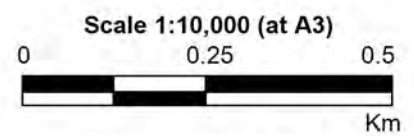

**Figure A13.1:
Existing Flood
Risk for the
5% AEP Event**

Prepared By:
 **Catchment Simulation Solutions**
Suite 2.01, 210 George St
Sydney, NSW 2000

File Name: Figure A13.1 Existing Flood Risk
for the 5% AEP Event.wor

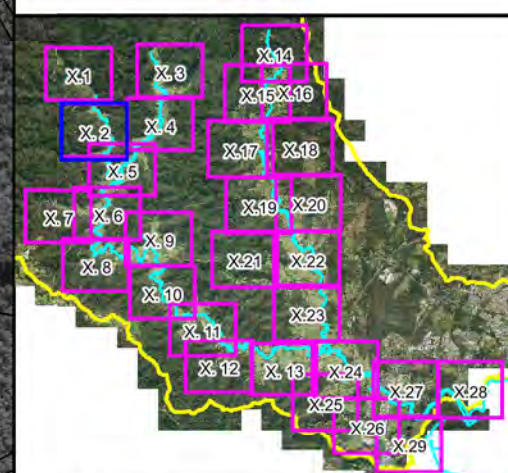
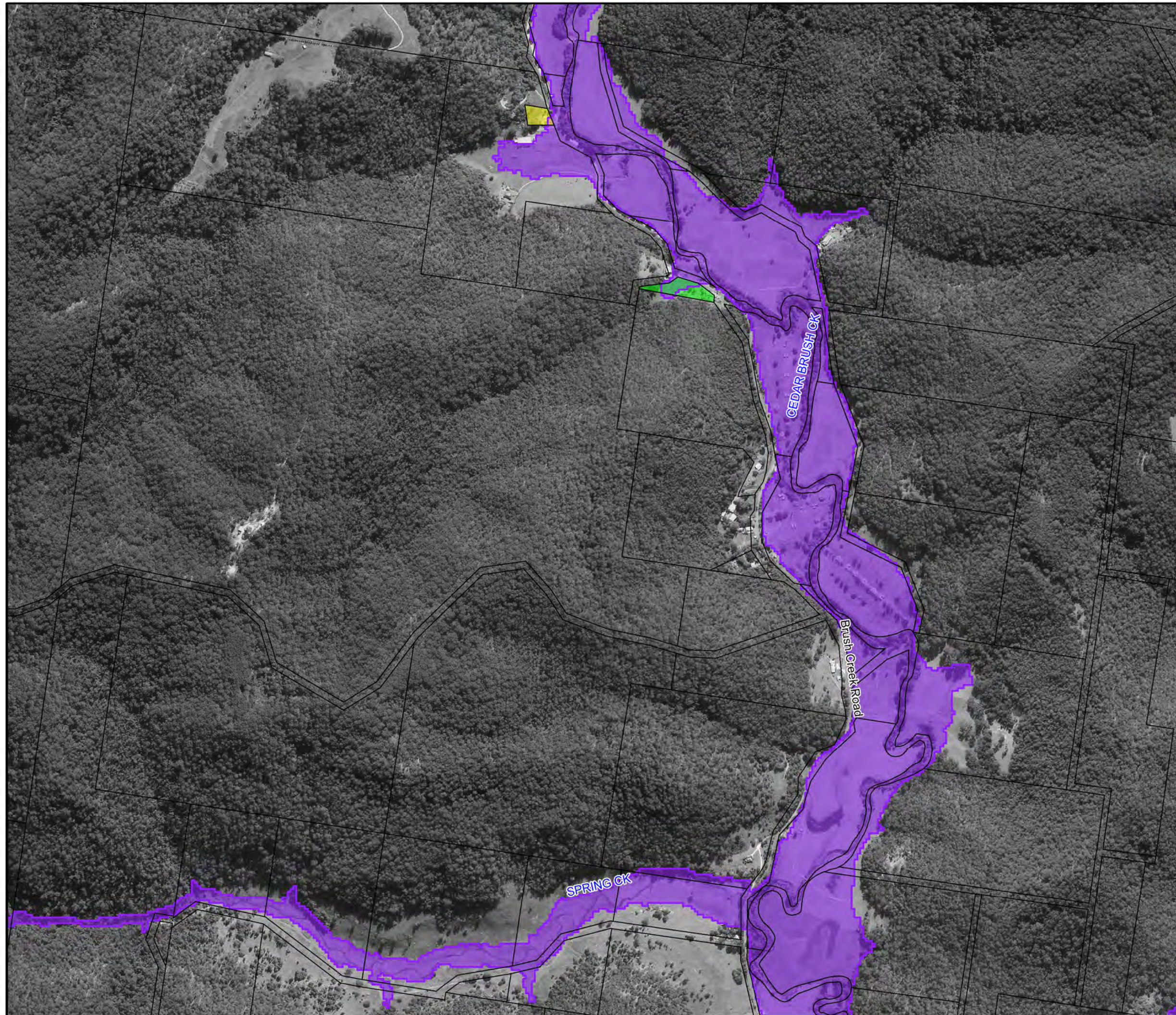

LEGEND

- 5% AEP Flood Extent
- Critical Facility
- Flood Risk**
 - No Risk
 - Very Low
 - Low
 - Medium
 - High
 - Extreme

Notes:

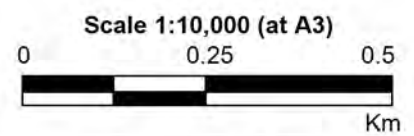

**Figure A13.2:
Existing Flood
Risk for the
5% AEP Event**

Prepared By:
 **Catchment Simulation Solutions**
Suite 2.01, 210 George St
Sydney, NSW 2000

File Name: Figure A13.2 Existing Flood Risk
for the 5% AEP Event.wor

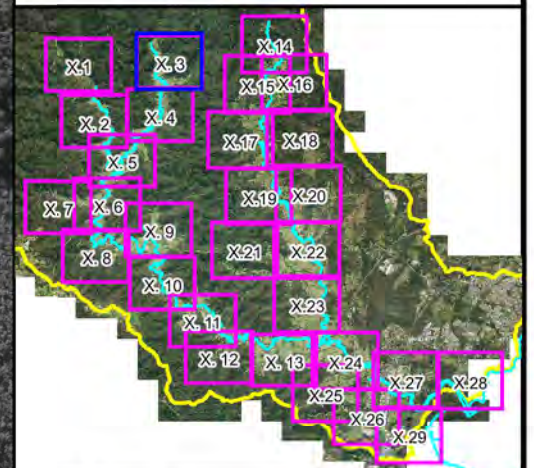
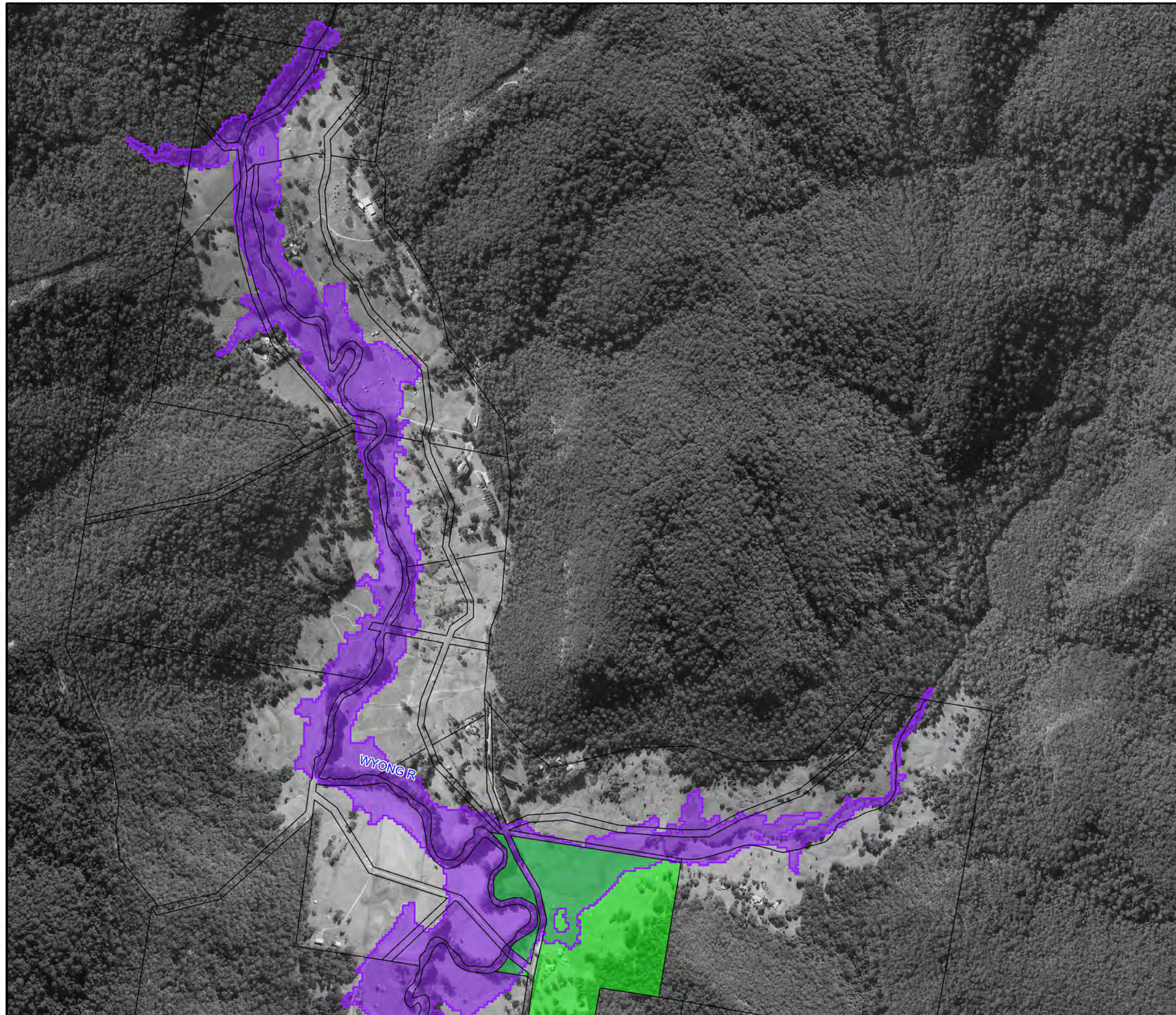

LEGEND

-  5% AEP Flood Extent
-  Critical Facility
- Flood Risk**
 -  No Risk
 -  Very Low
 -  Low
 -  Medium
 -  High
 -  Extreme

Notes:



Scale 1:10,000 (at A3)

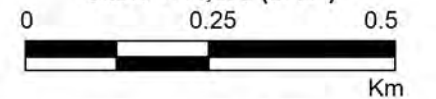
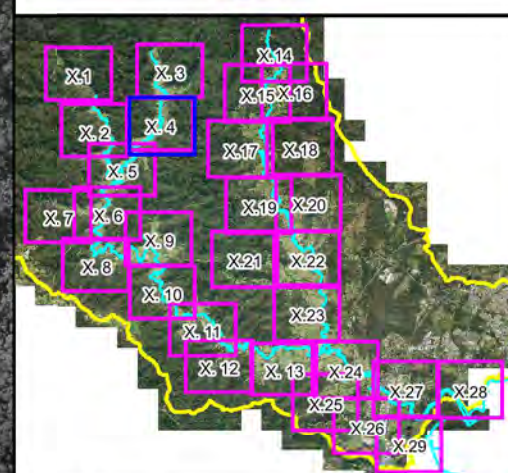
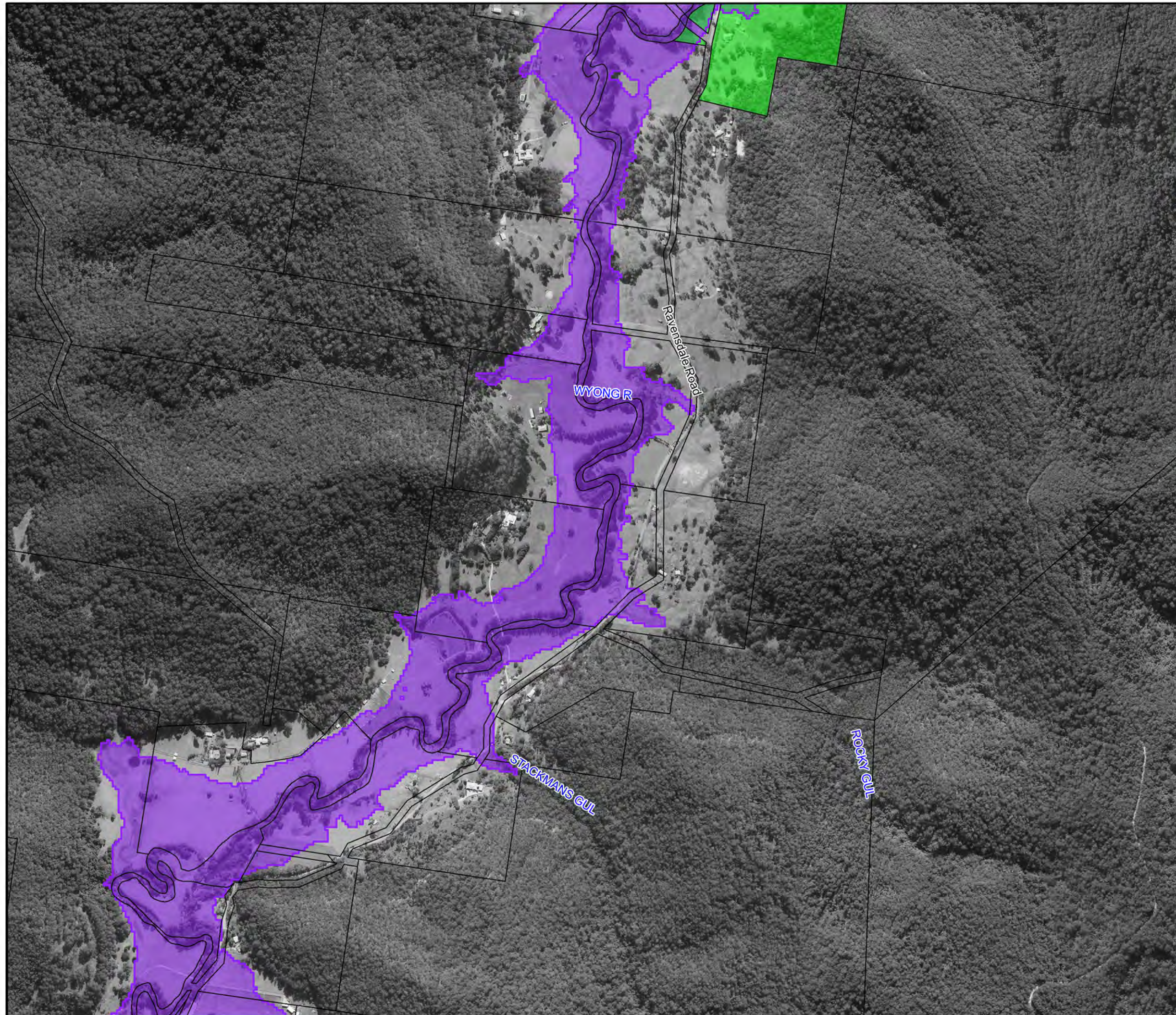

**Figure A13.3:
Existing Flood
Risk for the
5% AEP Event**

Prepared By:

 **Catchment Simulation Solutions**
Suite 2.01, 210 George St
Sydney, NSW 2000

File Name: Figure A13.3 Existing Flood Risk
for the 5% AEP Event.wor



LEGEND

- 5% AEP Flood Extent
- Critical Facility
- Flood Risk**
 - No Risk
 - Very Low
 - Low
 - Medium
 - High
 - Extreme

Notes:

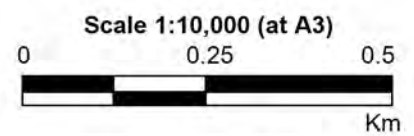

**Figure A13.4:
Existing Flood
Risk for the
5% AEP Event**

Prepared By:
 **Catchment Simulation Solutions**
Suite 2.01, 210 George St
Sydney, NSW 2000

File Name: Figure A13.4 Existing Flood Risk
for the 5% AEP Event.wor

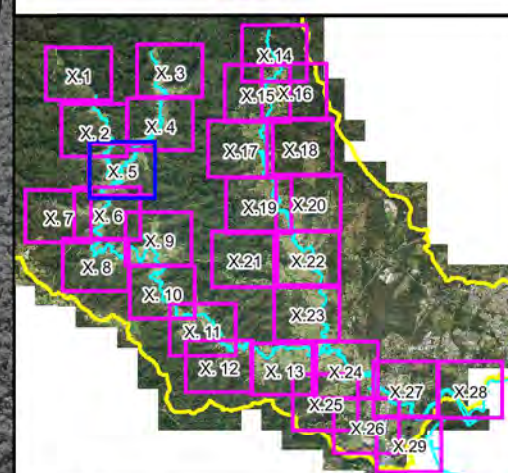
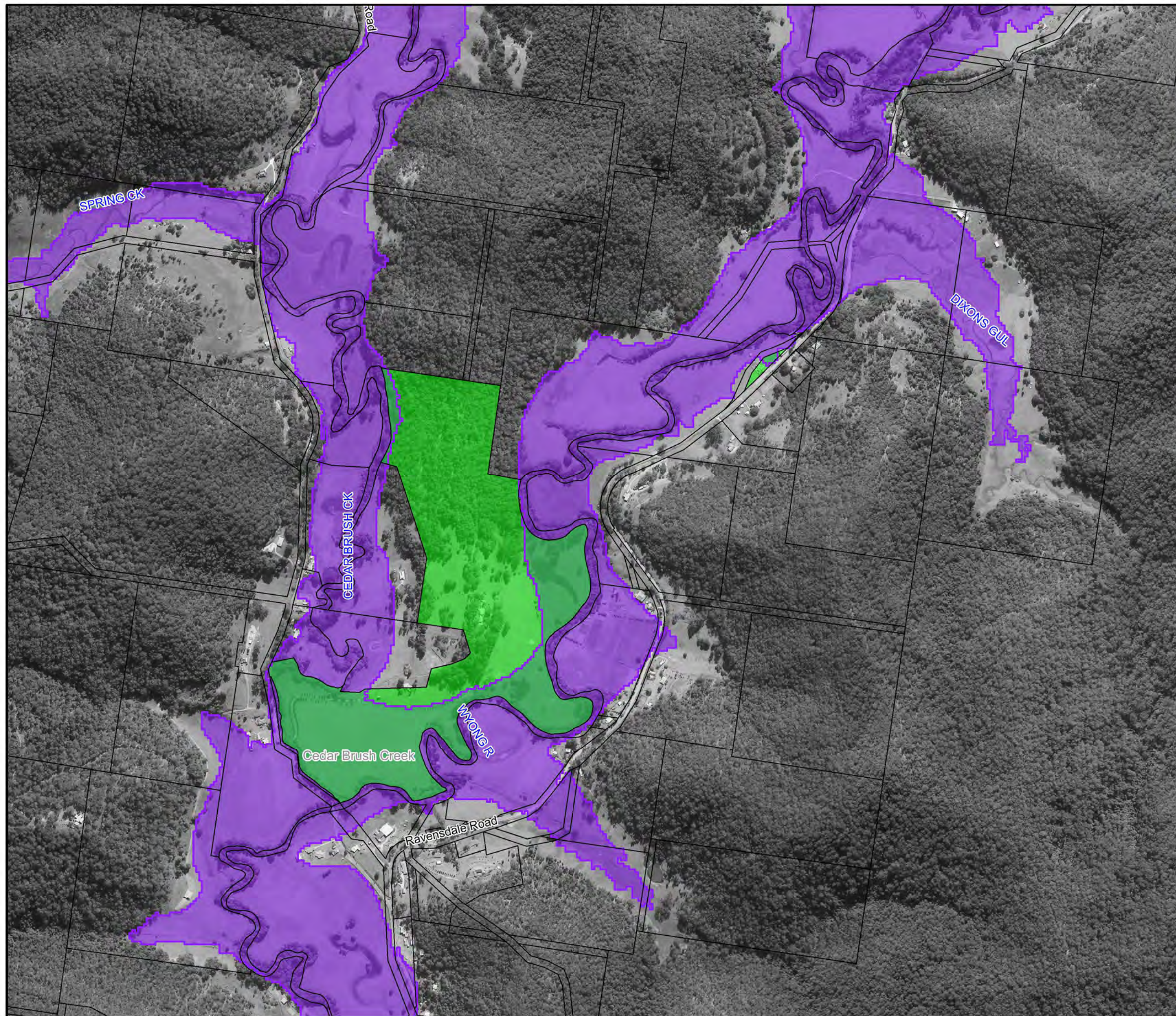

LEGEND

- 5% AEP Flood Extent
- Critical Facility
- Flood Risk**
 - No Risk
 - Very Low
 - Low
 - Medium
 - High
 - Extreme

Notes:

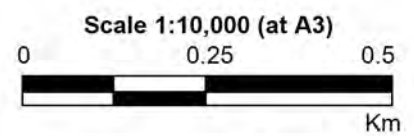
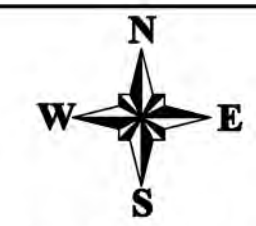

**Figure A13.5:
Existing Flood
Risk for the
5% AEP Event**

Prepared By:
 **Catchment Simulation Solutions**
Suite 2.01, 210 George St
Sydney, NSW 2000

File Name: Figure A13.5 Existing Flood Risk
for the 5% AEP Event.wor

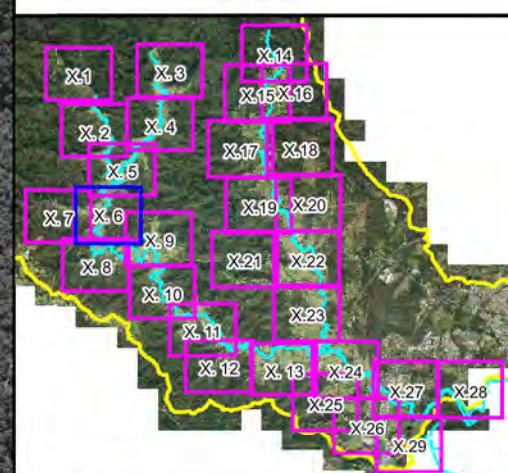
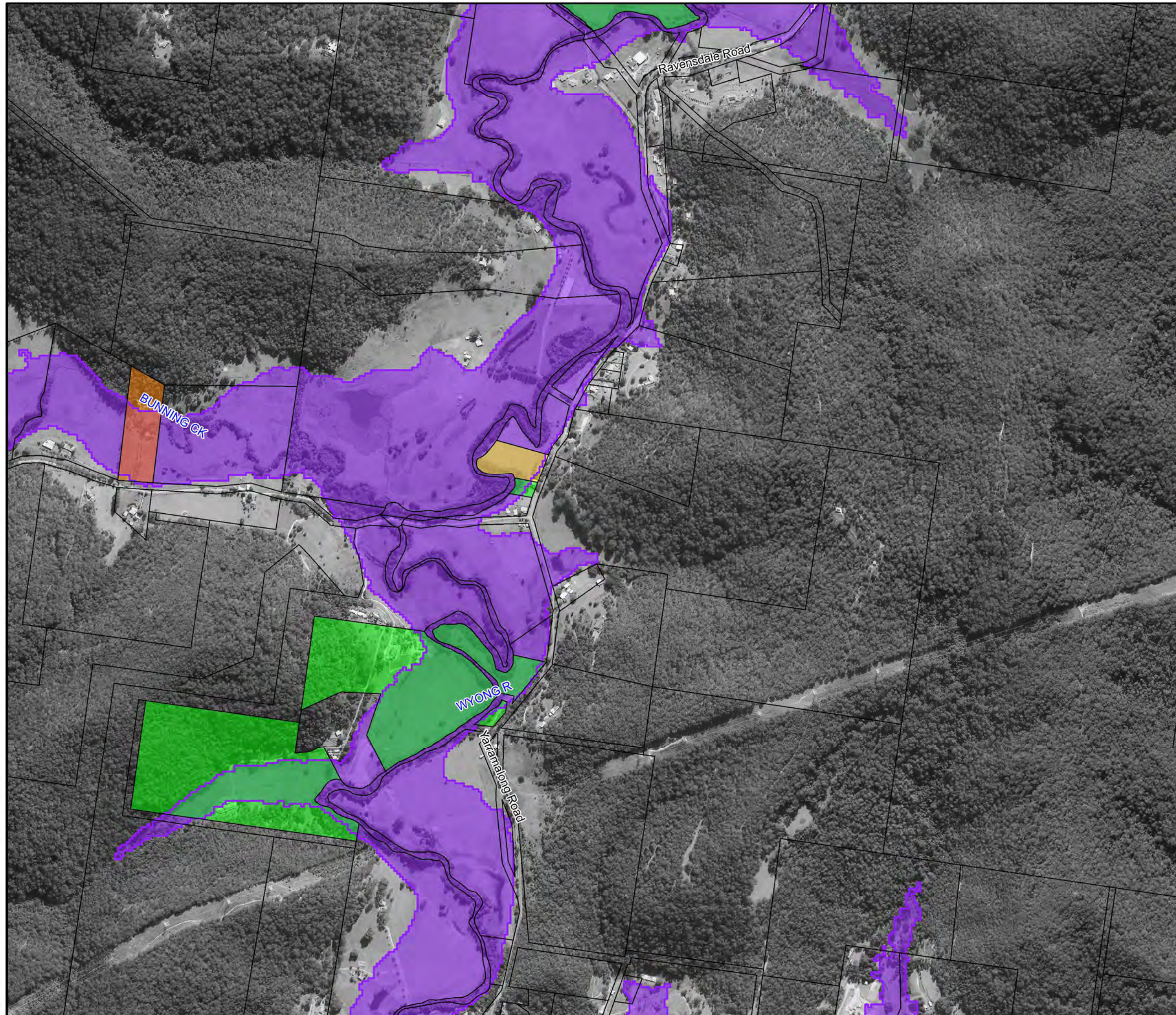

LEGEND

- 5% AEP Flood Extent
- Critical Facility
- Flood Risk**
 - No Risk
 - Very Low
 - Low
 - Medium
 - High
 - Extreme

Notes:

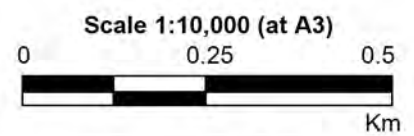

**Figure A13.6:
Existing Flood
Risk for the
5% AEP Event**

Prepared By:
 Catchment Simulation Solutions
Suite 2.01, 210 George St
Sydney, NSW 2000

File Name: Figure A13.6 Existing Flood Risk
for the 5% AEP Event.wor

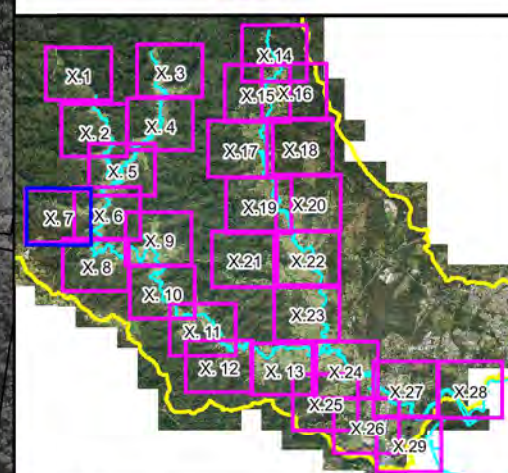
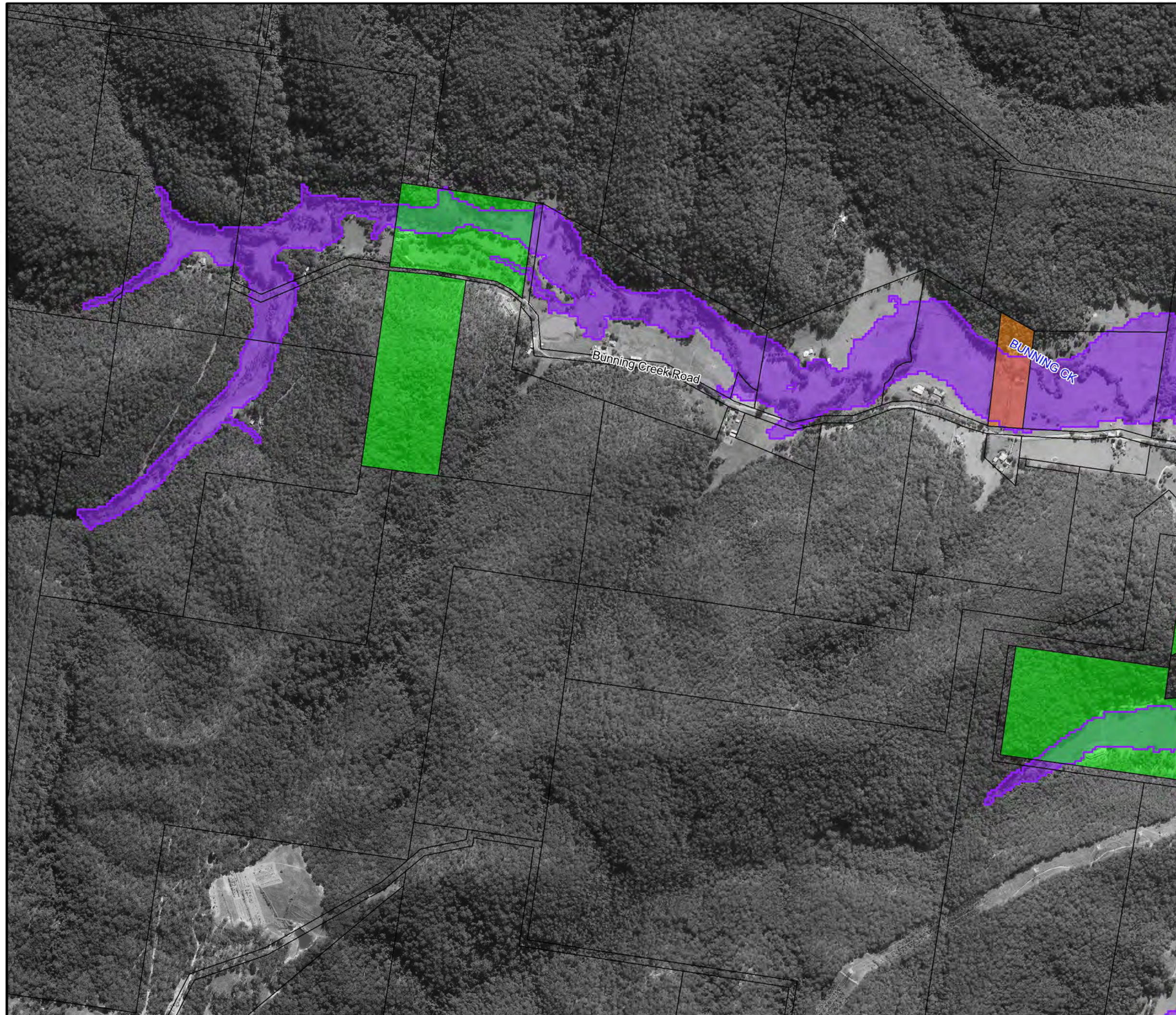

LEGEND

- 5% AEP Flood Extent
- Critical Facility
- Flood Risk**
 - No Risk
 - Very Low
 - Low
 - Medium
 - High
 - Extreme

Notes:

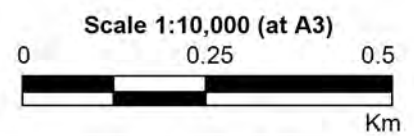

**Figure A13.7:
Existing Flood
Risk for the
5% AEP Event**

Prepared By:
 **Catchment Simulation Solutions**
Suite 2.01, 210 George St
Sydney, NSW 2000

File Name: Figure A13.7 Existing Flood Risk
for the 5% AEP Event.wor

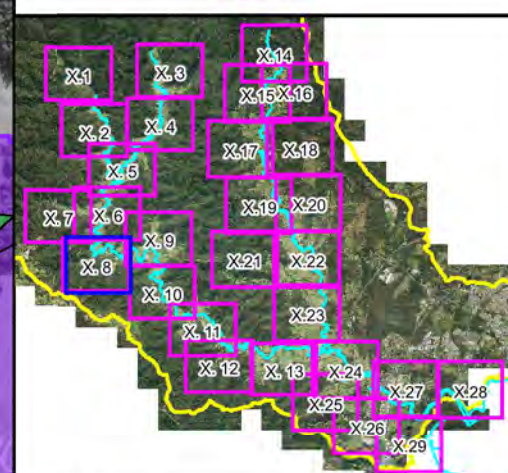
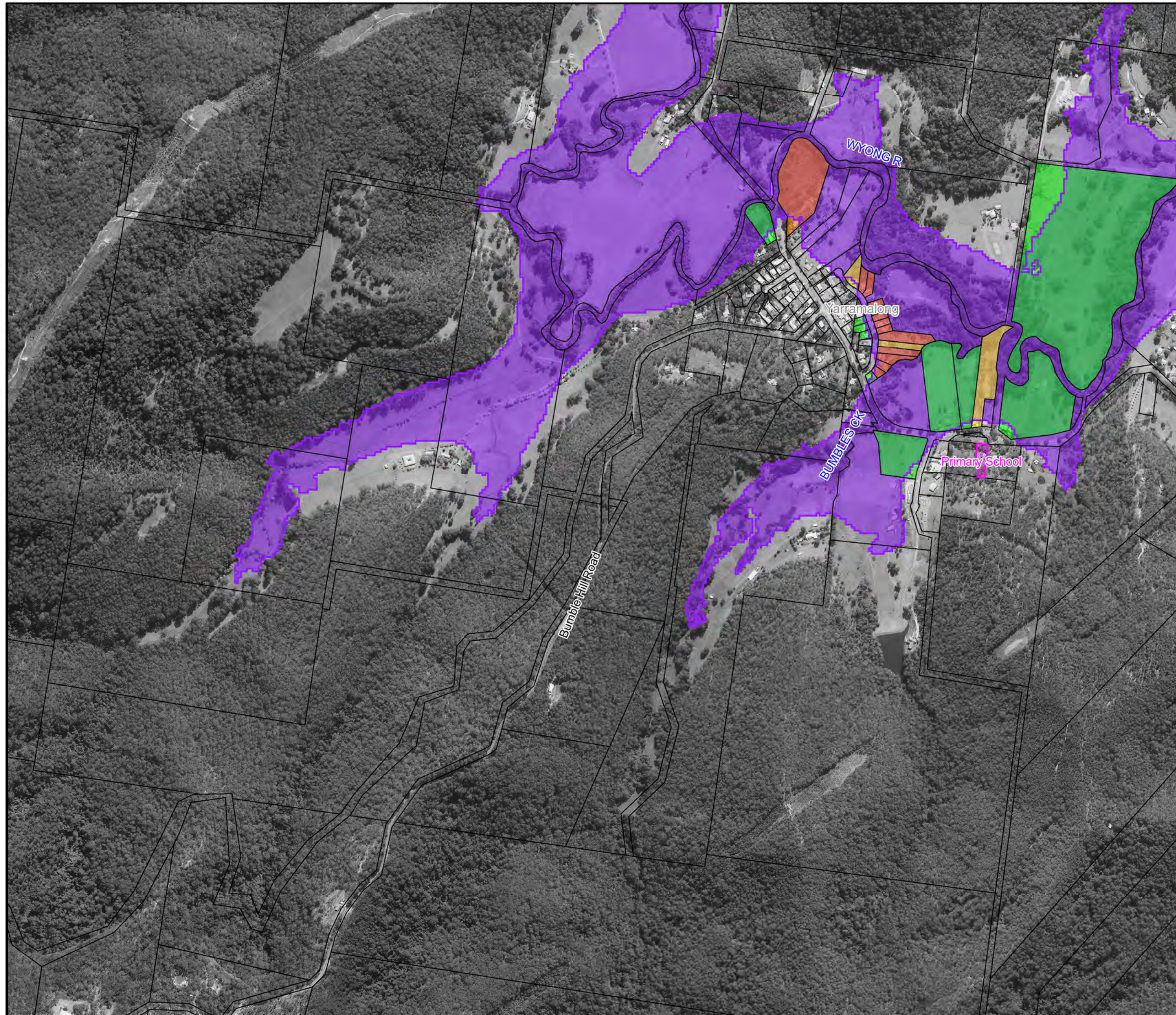

LEGEND

- 5% AEP Flood Extent
- Critical Facility
- Flood Risk**
 - No Risk
 - Very Low
 - Low
 - Medium
 - High
 - Extreme

Notes:

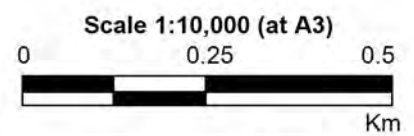

**Figure A13.8:
Existing Flood
Risk for the
5% AEP Event**

Prepared By:
 **Catchment Simulation Solutions**
Suite 2.01, 210 George St
Sydney, NSW 2000

File Name: Figure A13.8 Existing Flood Risk
for the 5% AEP Event.wor

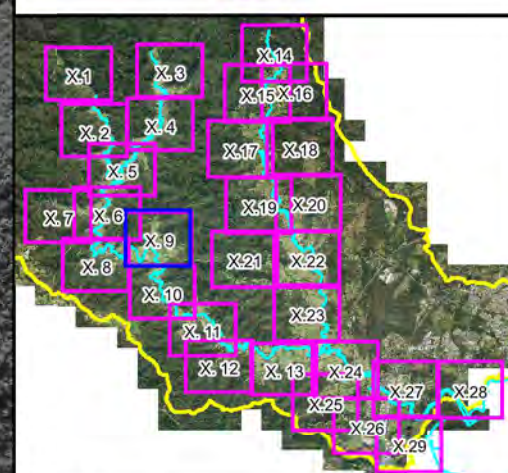
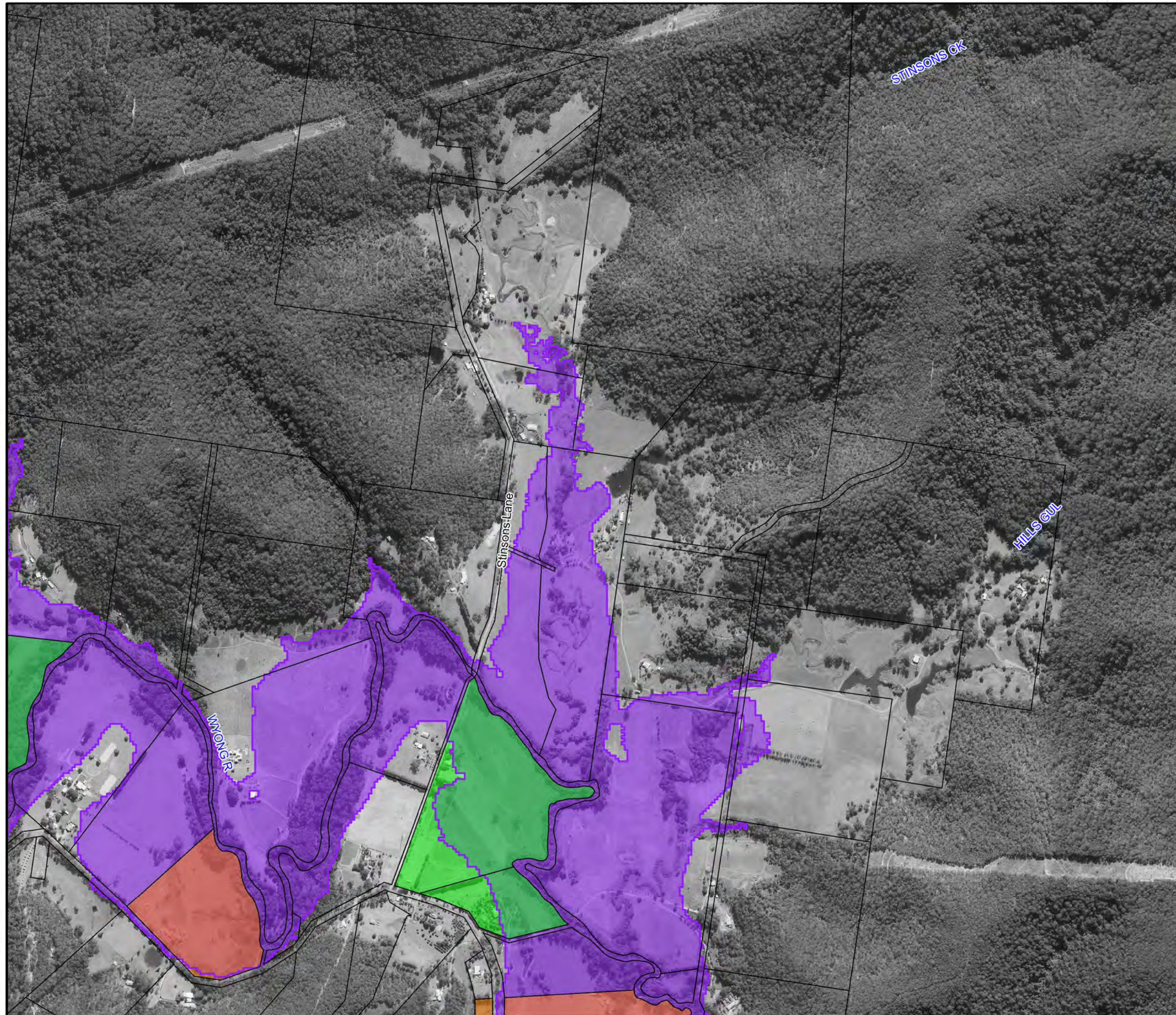

LEGEND

- 5% AEP Flood Extent
- Critical Facility
- Flood Risk**
 - No Risk
 - Very Low
 - Low
 - Medium
 - High
 - Extreme

Notes:

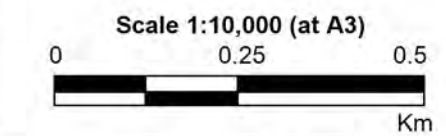

**Figure A13.9:
Existing Flood
Risk for the
5% AEP Event**

Prepared By:
Catchment Simulation Solutions
 Suite 2.01, 210 George St
 Sydney, NSW 2000

File Name: Figure A13.9 Existing Flood Risk for the 5% AEP Event.wor

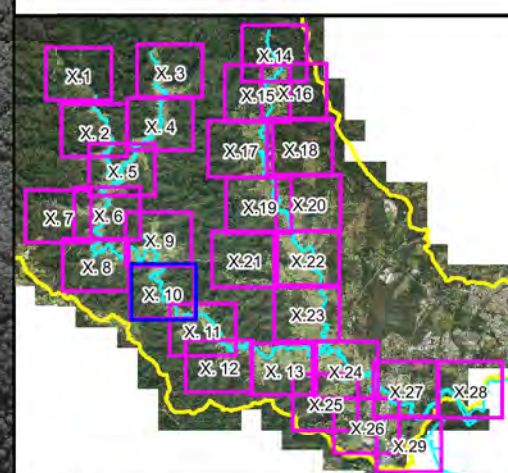
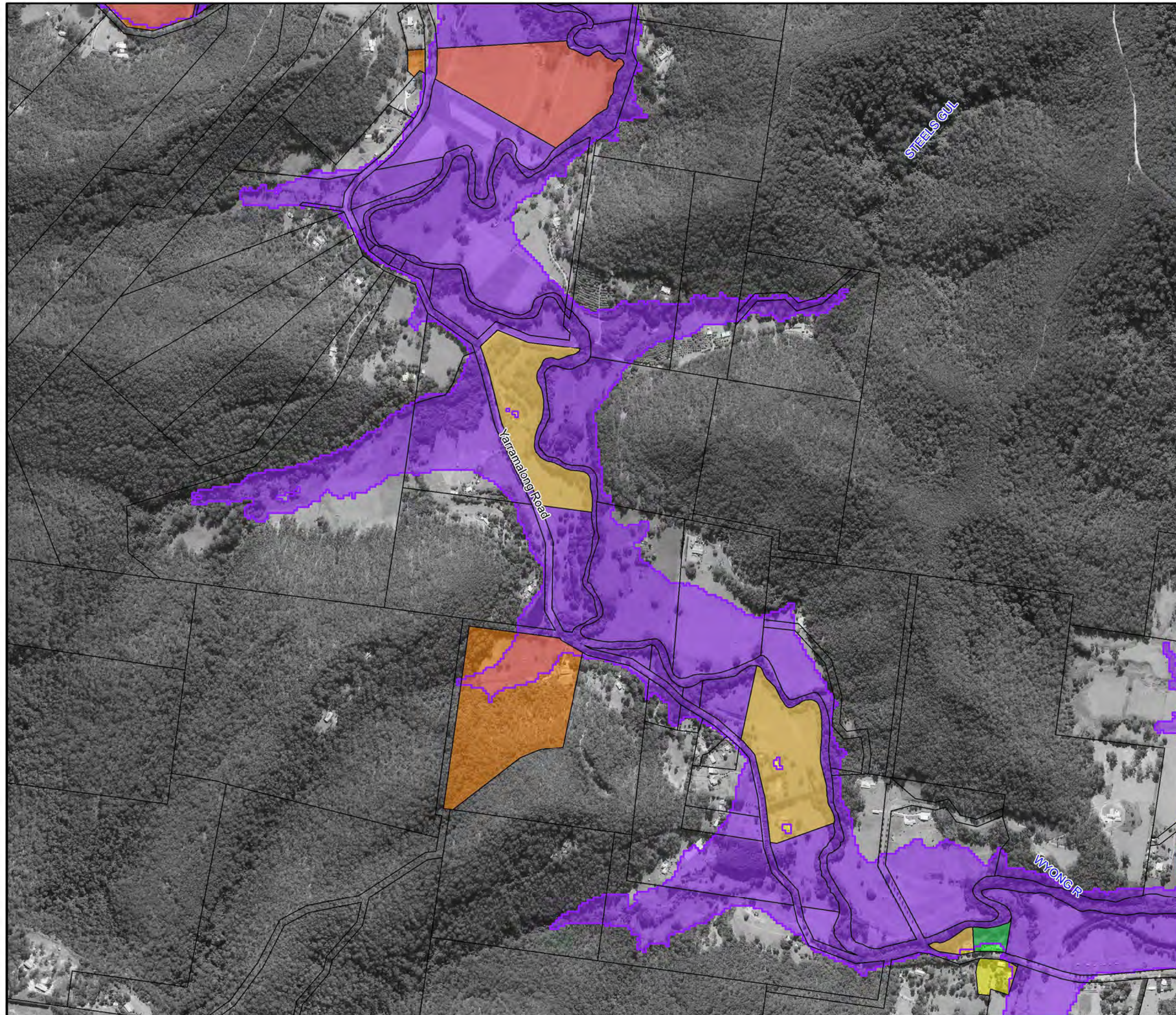

LEGEND

- 5% AEP Flood Extent
- Critical Facility
- Flood Risk**
 - No Risk
 - Very Low
 - Low
 - Medium
 - High
 - Extreme

Notes:

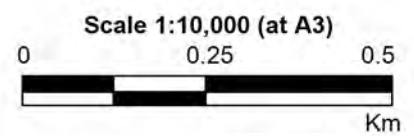

**Figure A13.10:
Existing Flood
Risk for the
5% AEP Event**

Prepared By:
Catchment Simulation Solutions
Suite 2.01, 210 George St
Sydney, NSW 2000

File Name: Figure A13.10 Existing Flood Risk
for the 5% AEP Event.wor

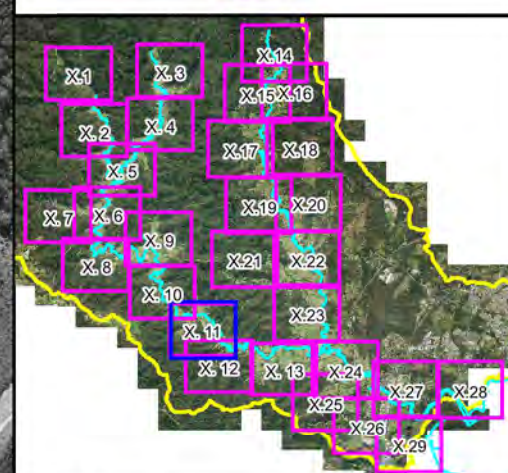
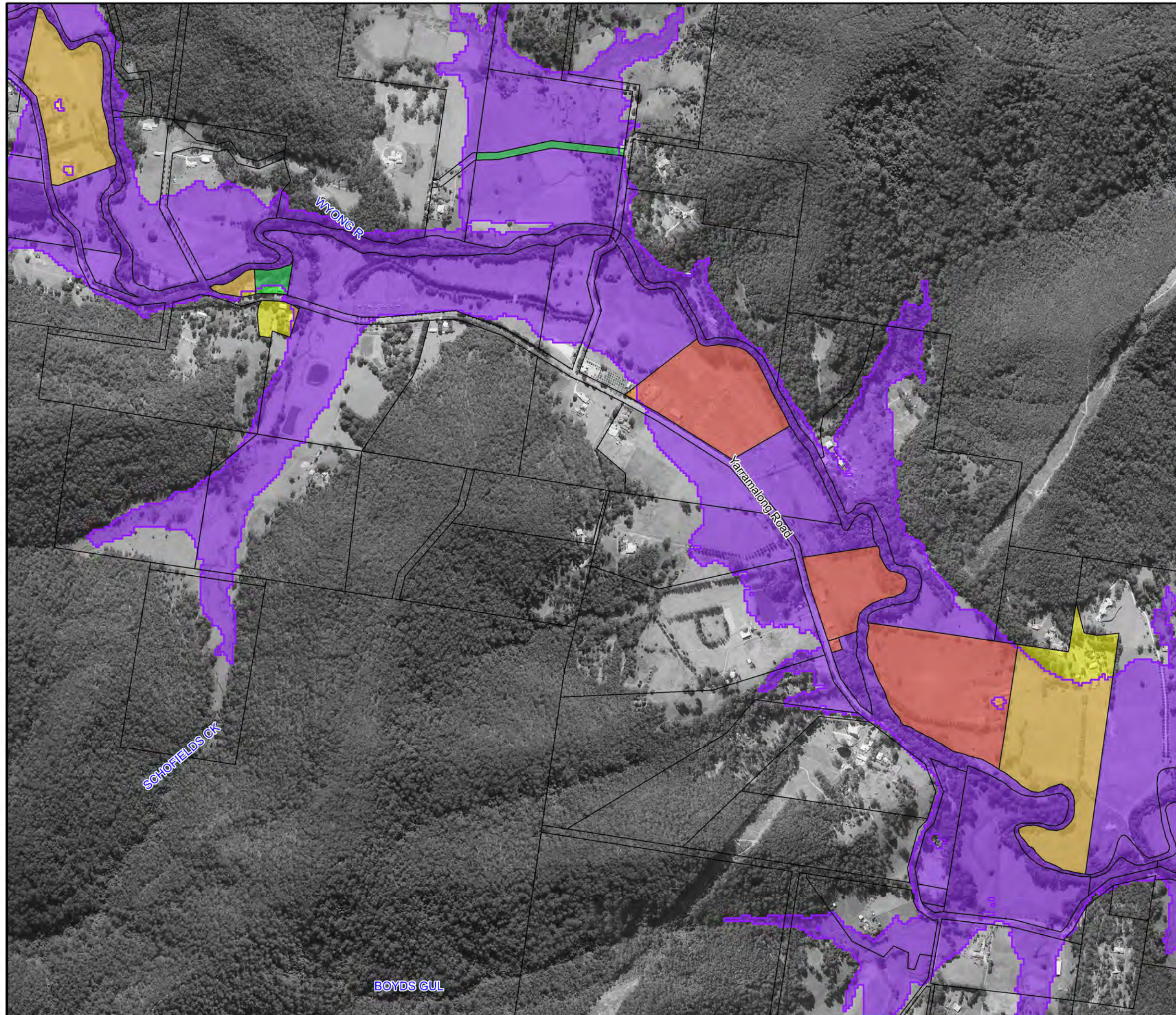

LEGEND

- 5% AEP Flood Extent
- Critical Facility
- Flood Risk**
 - No Risk
 - Very Low
 - Low
 - Medium
 - High
 - Extreme

Notes:

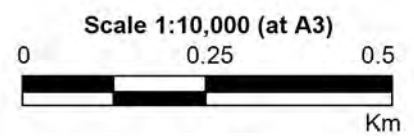

**Figure A13.11:
Existing Flood
Risk for the
5% AEP Event**

Prepared By:
Catchment Simulation Solutions
Suite 2.01, 210 George St
Sydney, NSW 2000

File Name: Figure A13.11 Existing Flood Risk
for the 5% AEP Event.wor

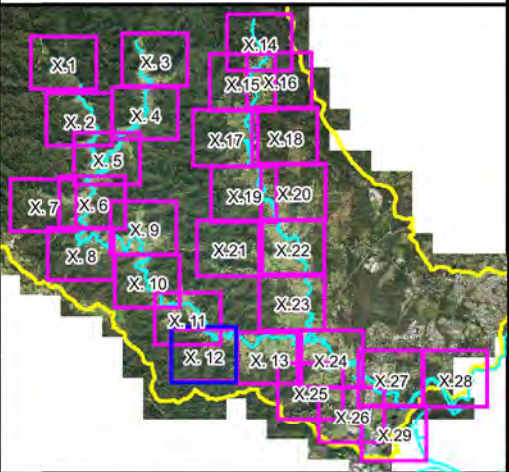
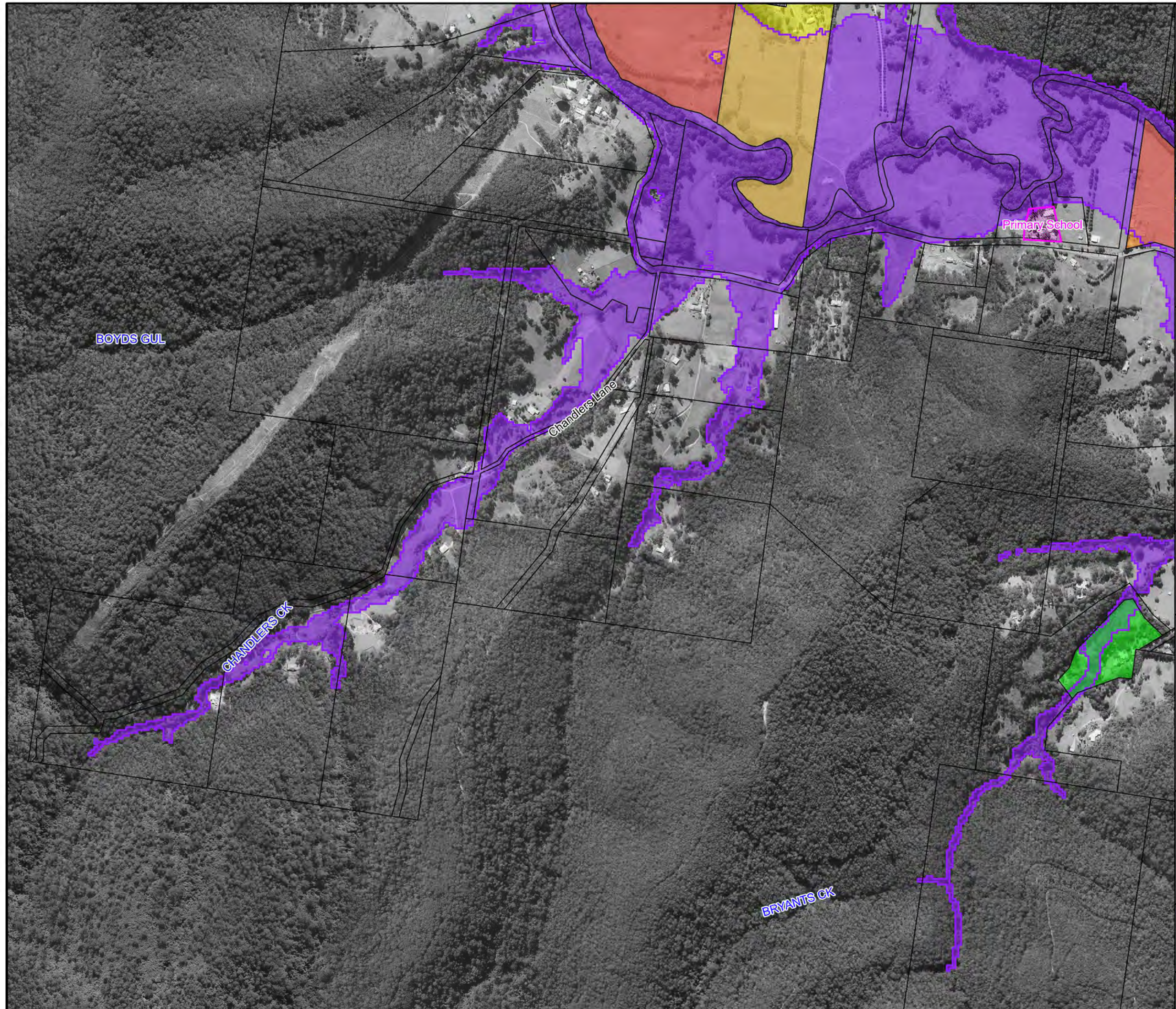

LEGEND

5% AEP Flood Extent

Critical Facility

Flood Risk

- No Risk
- Very Low
- Low
- Medium
- High
- Extreme

Notes:

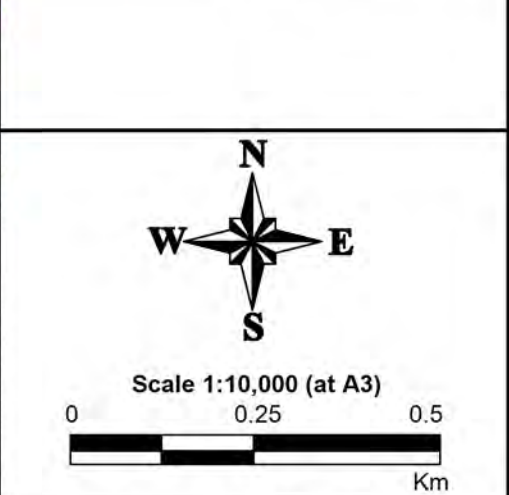

**Figure A13.12:
Existing Flood
Risk for the
5% AEP Event**

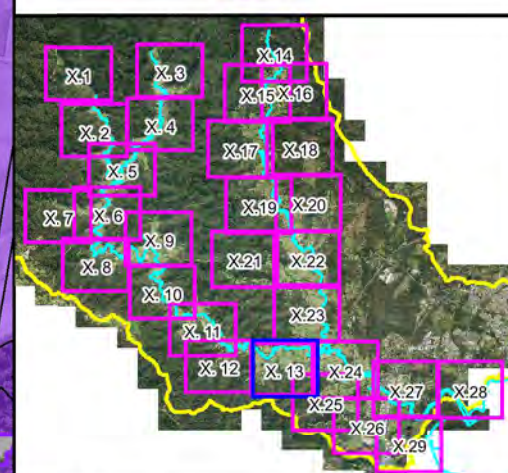
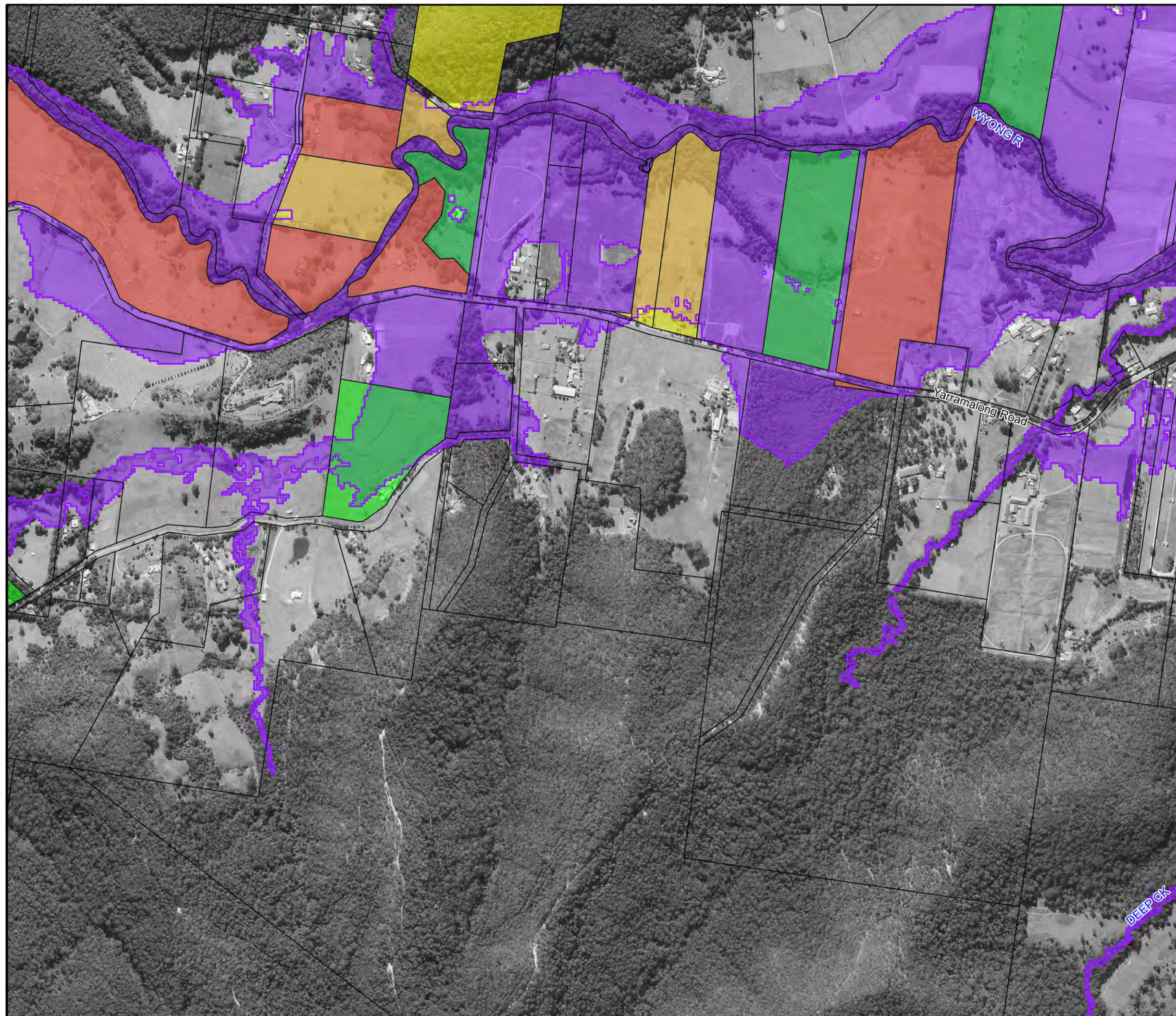

LEGEND

- 5% AEP Flood Extent
- Critical Facility
- Flood Risk**
 - No Risk
 - Very Low
 - Low
 - Medium
 - High
 - Extreme

Notes:

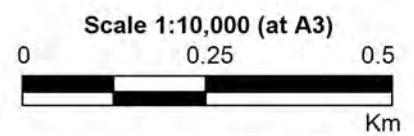

**Figure A13.13:
Existing Flood
Risk for the
5% AEP Event**

Prepared By:
 **Catchment Simulation Solutions**
Suite 2.01, 210 George St
Sydney, NSW 2000

File Name: Figure A13.13 Existing Flood Risk
for the 5% AEP Event.wor

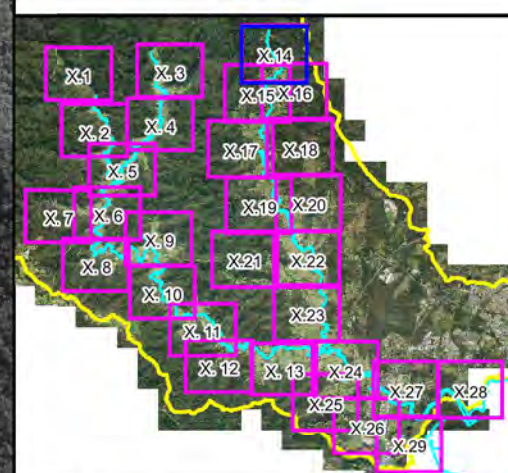
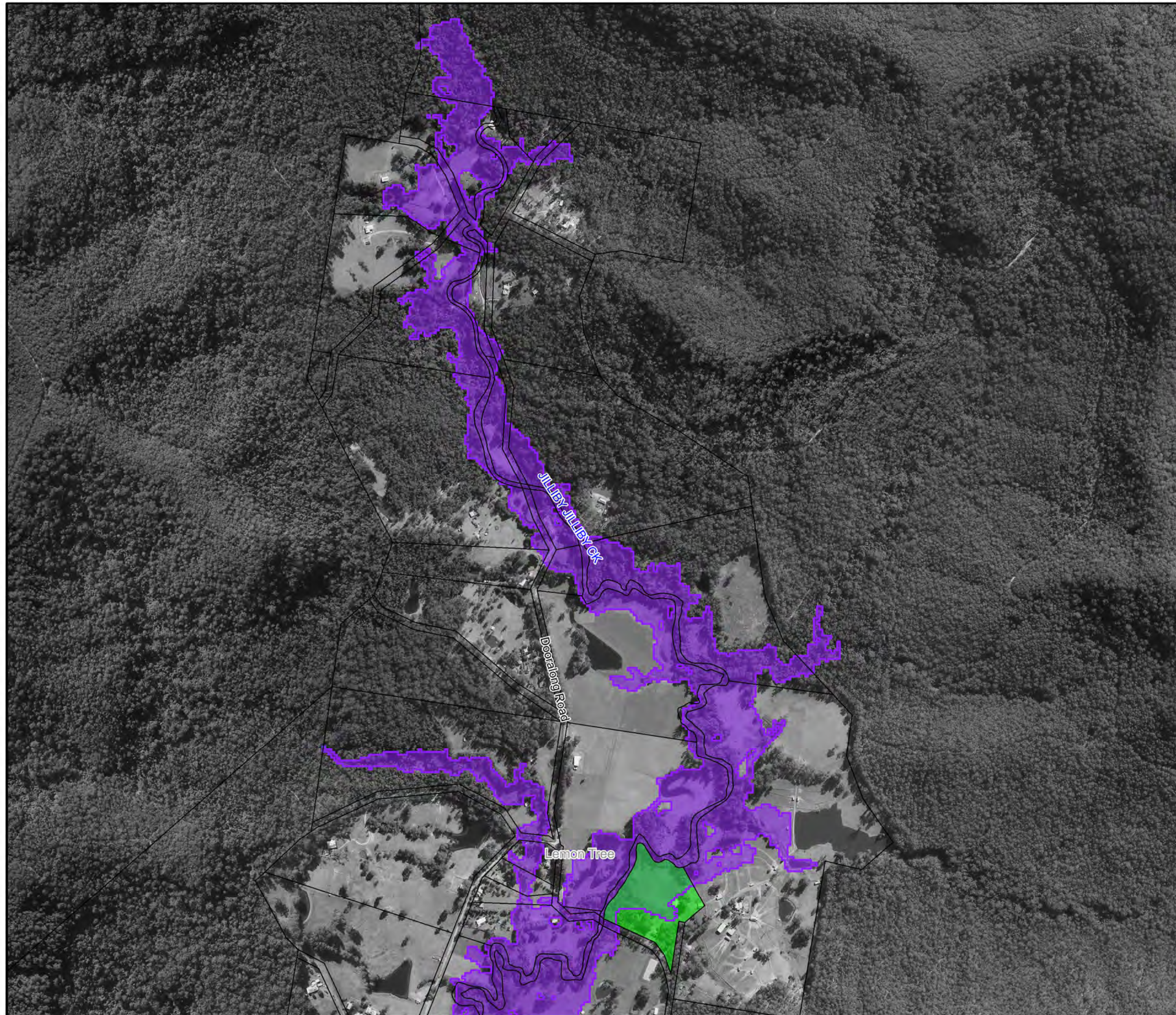

LEGEND

- 5% AEP Flood Extent
- Critical Facility
- Flood Risk**
 - No Risk
 - Very Low
 - Low
 - Medium
 - High
 - Extreme

Notes:

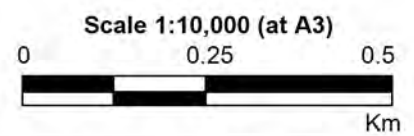

**Figure A13.14:
Existing Flood
Risk for the
5% AEP Event**

Prepared By:
 **Catchment Simulation Solutions**
Suite 2.01, 210 George St
Sydney, NSW 2000

File Name: Figure A13.14 Existing Flood Risk
for the 5% AEP Event.wor

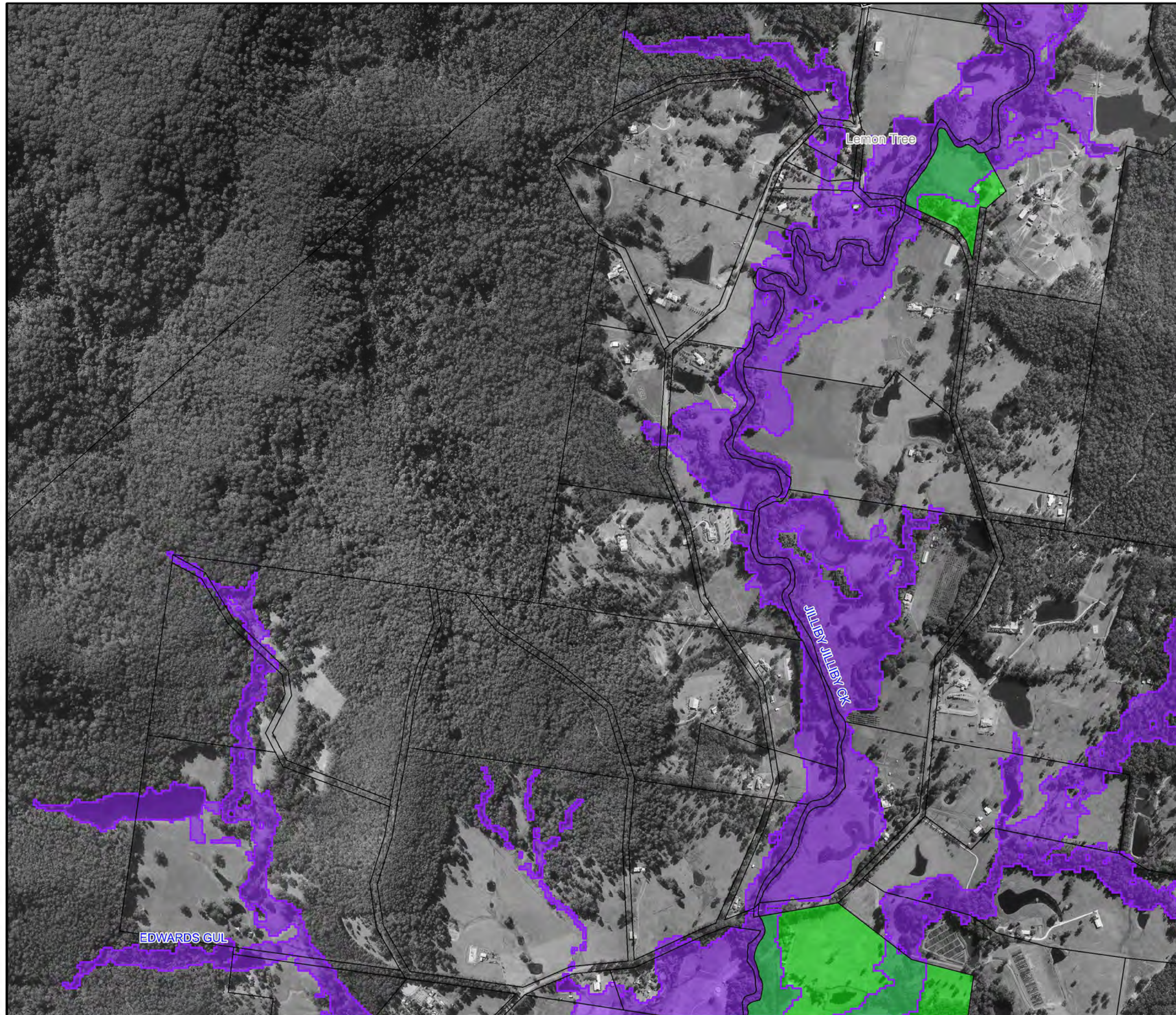

Central
Coast
Council

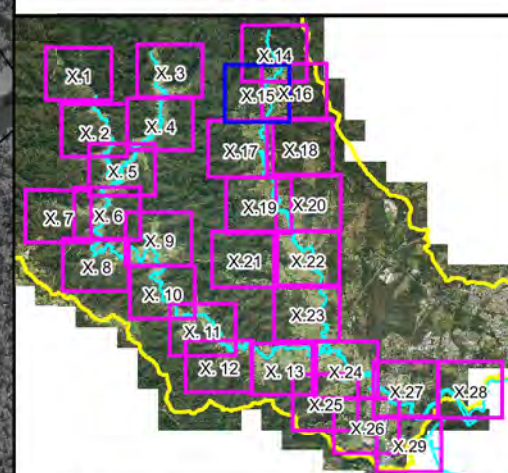

LEGEND

- 5% AEP Flood Extent
- Critical Facility
- Flood Risk**
 - No Risk
 - Very Low
 - Low
 - Medium
 - High
 - Extreme

Notes:

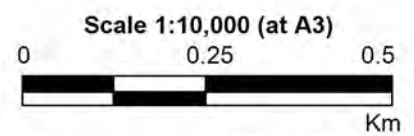

**Figure A13.15:
Existing Flood
Risk for the
5% AEP Event**

Prepared By:
 **Catchment Simulation Solutions**
Suite 2.01, 210 George St
Sydney, NSW 2000

File Name: Figure A13.15 Existing Flood Risk
for the 5% AEP Event.wor

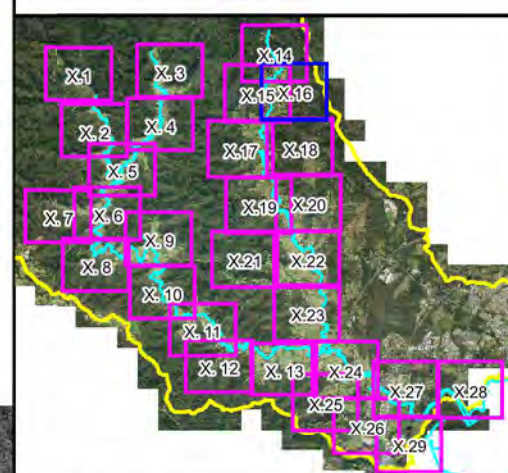
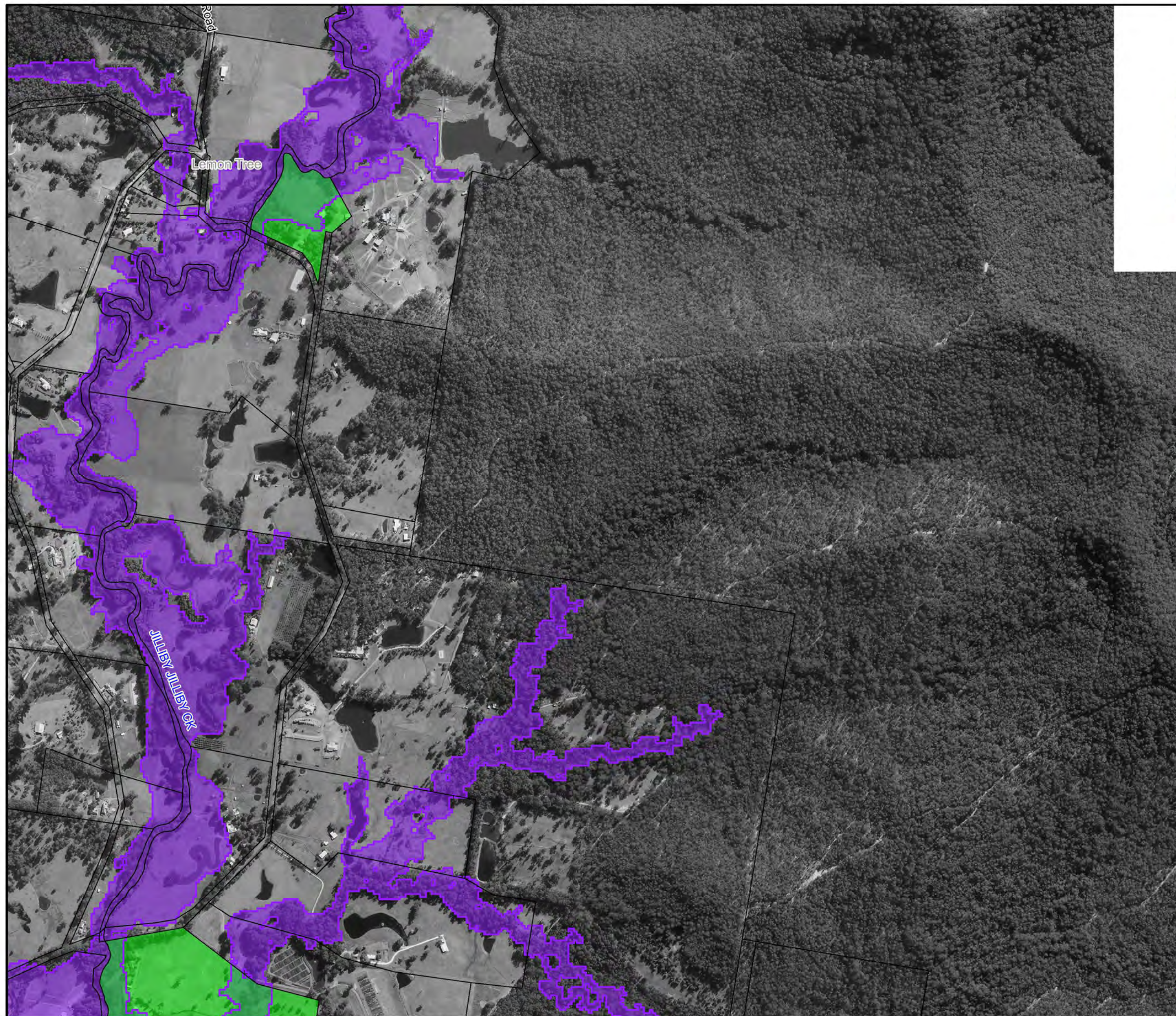

LEGEND

- 5% AEP Flood Extent
- Critical Facility
- Flood Risk**
 - No Risk
 - Very Low
 - Low
 - Medium
 - High
 - Extreme

Notes:

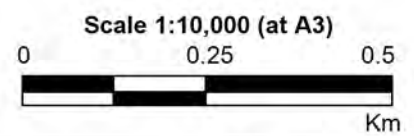

**Figure A13.16:
Existing Flood
Risk for the
5% AEP Event**

Prepared By:
 **Catchment Simulation Solutions**
Suite 2.01, 210 George St
Sydney, NSW 2000

File Name: Figure A13.16 Existing Flood Risk
for the 5% AEP Event.wor

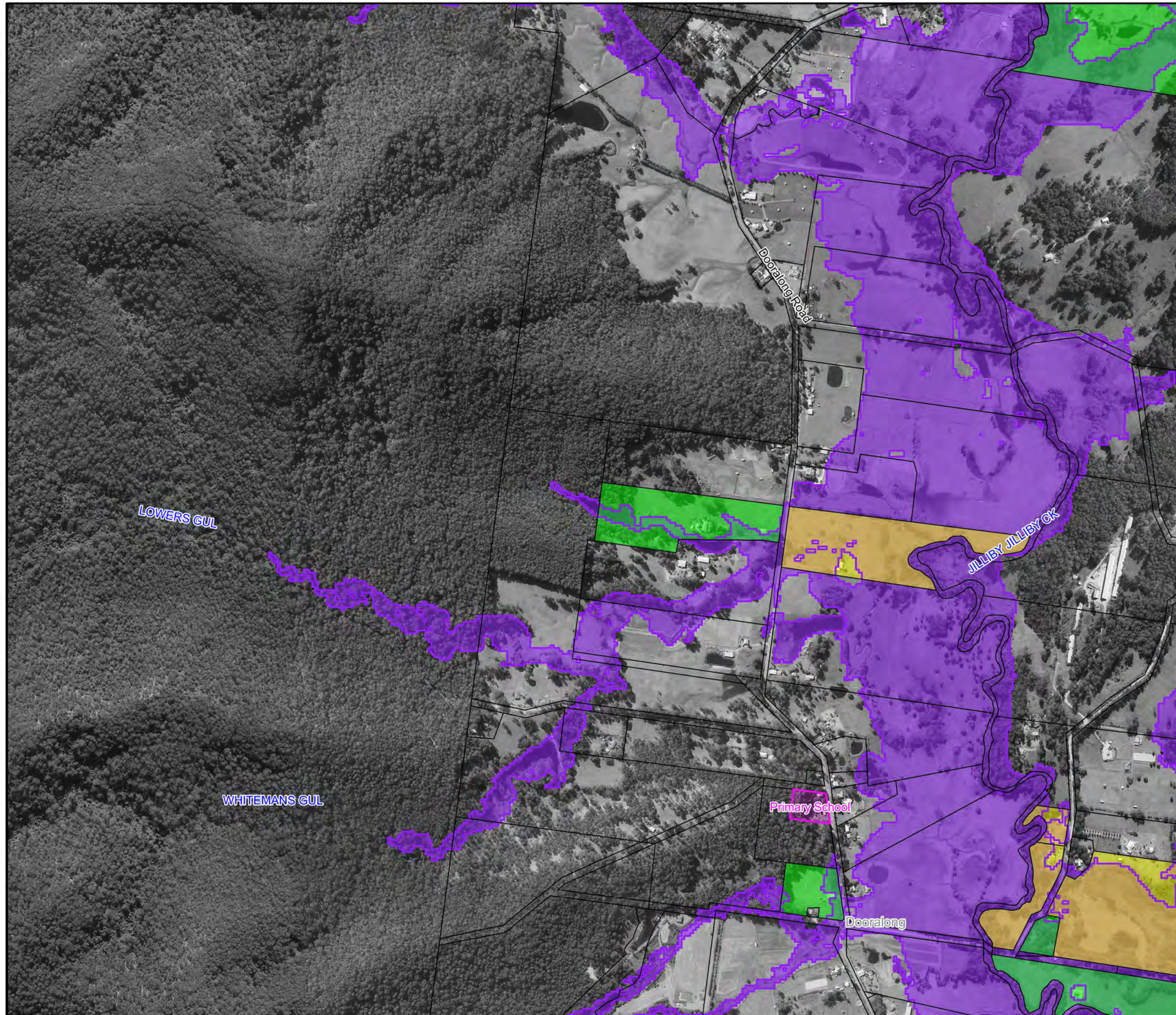

Central
Coast
Council

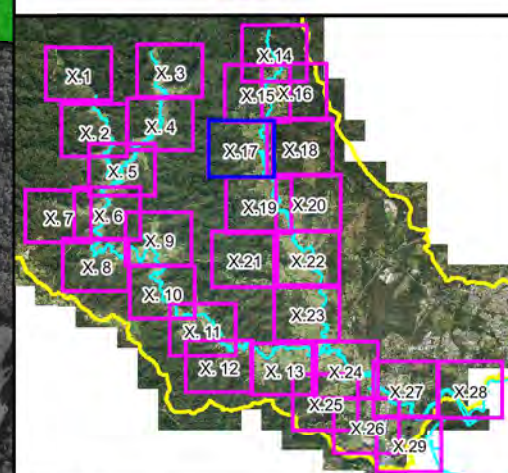

LEGEND

-  5% AEP Flood Extent
-  Critical Facility
- Flood Risk**
 -  No Risk
 -  Very Low
 -  Low
 -  Medium
 -  High
 -  Extreme

Notes:

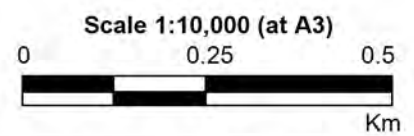

**Figure A13.17:
Existing Flood
Risk for the
5% AEP Event**

Prepared By:
 **Catchment Simulation Solutions**
Suite 2.01, 210 George St
Sydney, NSW 2000

File Name: Figure A13.17 Existing Flood Risk
for the 5% AEP Event.wor

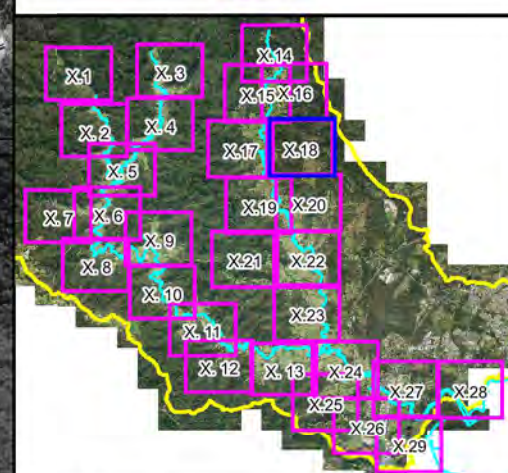
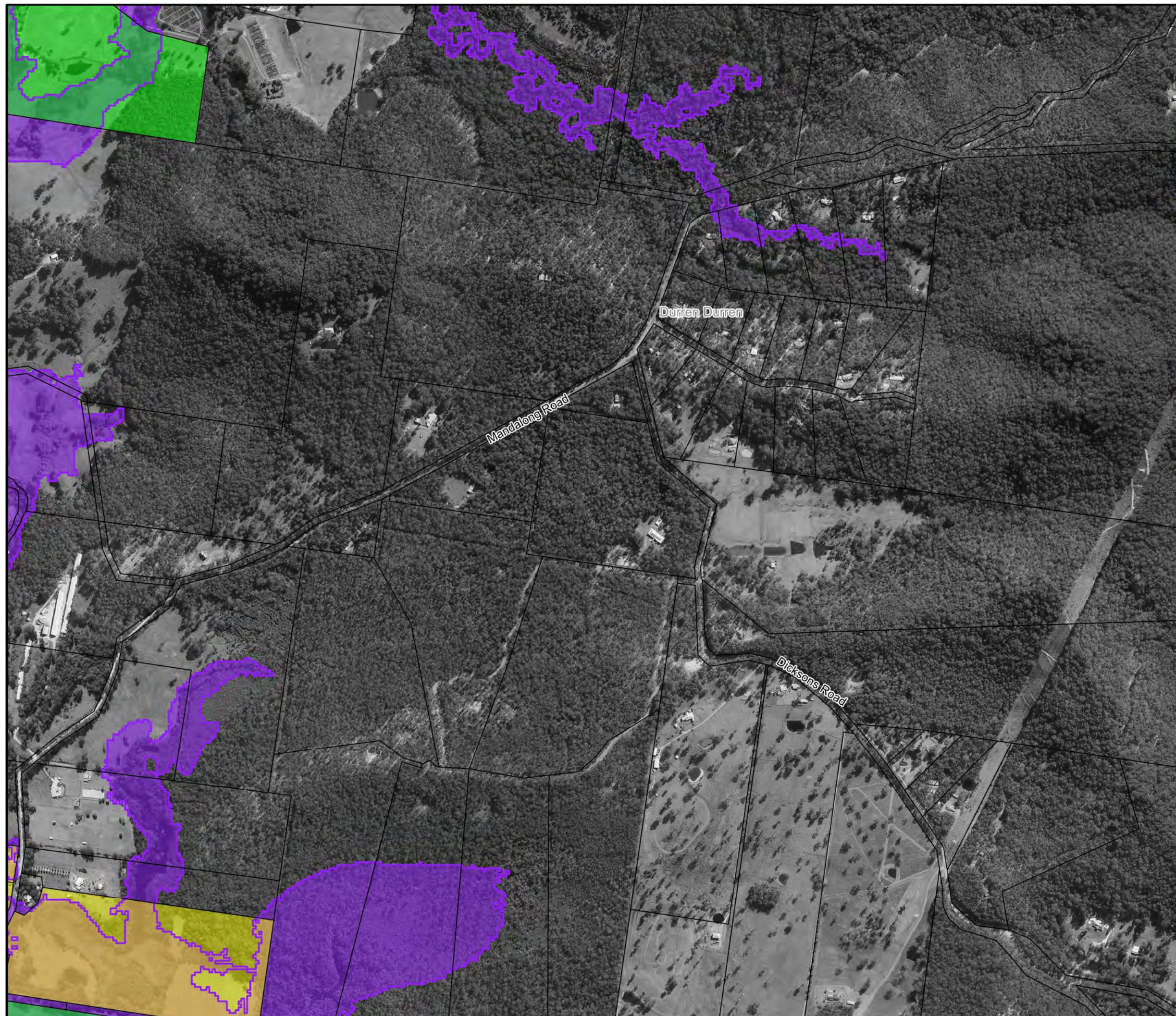

LEGEND

- 5% AEP Flood Extent
- Critical Facility
- Flood Risk**
 - No Risk
 - Very Low
 - Low
 - Medium
 - High
 - Extreme

Notes:

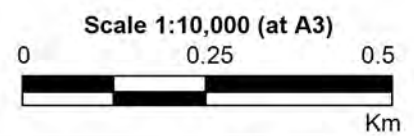

**Figure A13.18:
Existing Flood
Risk for the
5% AEP Event**

Prepared By:
 **Catchment Simulation Solutions**
Suite 2.01, 210 George St
Sydney, NSW 2000

File Name: Figure A13.18 Existing Flood Risk
for the 5% AEP Event.wor

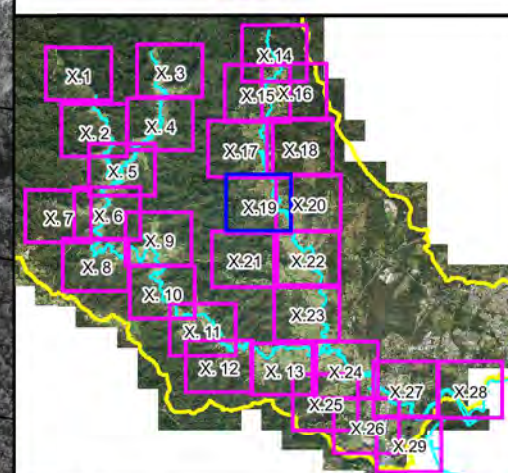
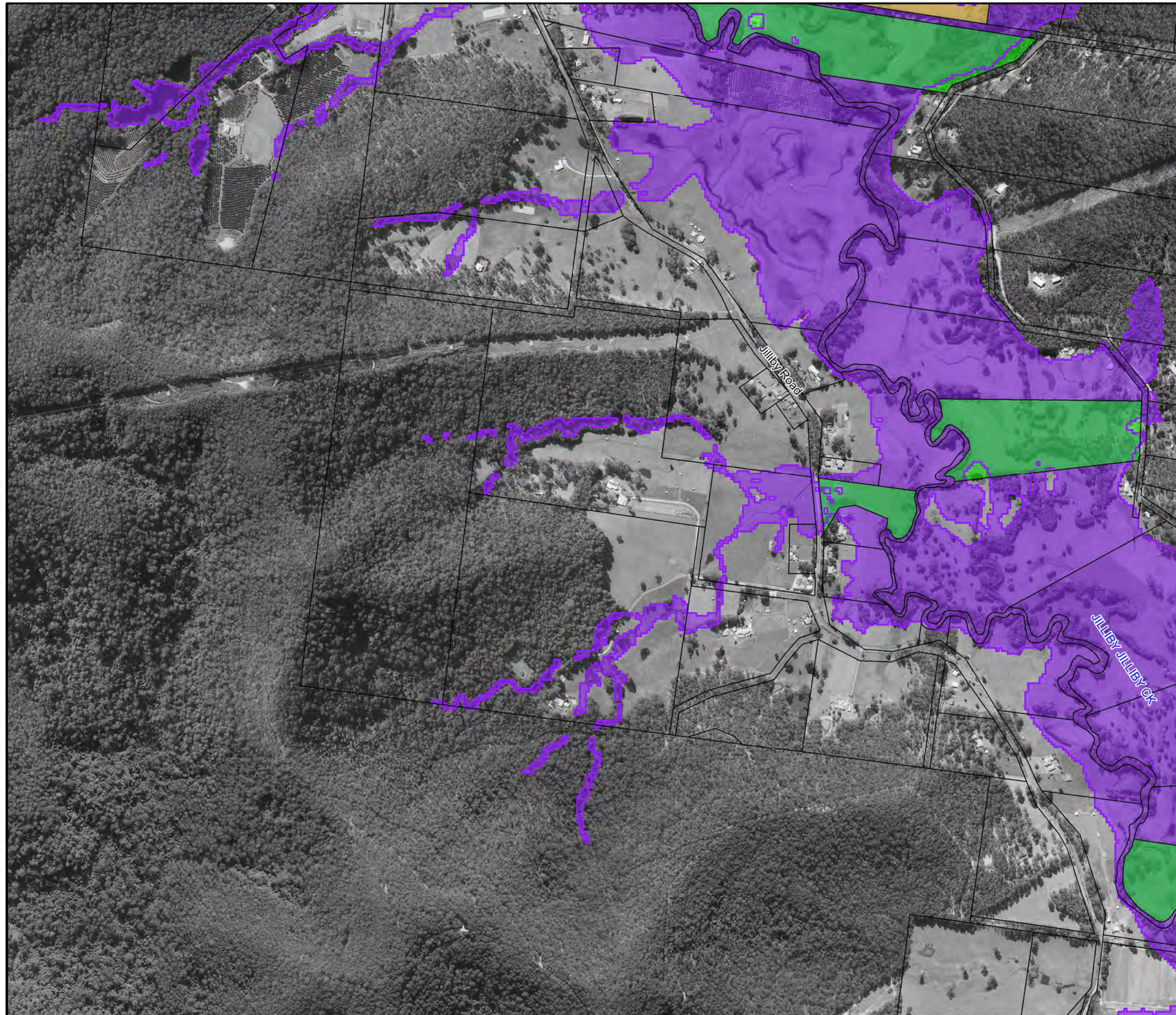

LEGEND

- 5% AEP Flood Extent
- Critical Facility
- Flood Risk**
 - No Risk
 - Very Low
 - Low
 - Medium
 - High
 - Extreme

Notes:

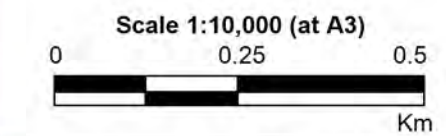

**Figure A13.19:
Existing Flood
Risk for the
5% AEP Event**

Prepared By:
 **Catchment Simulation Solutions**
Suite 2.01, 210 George St
Sydney, NSW 2000

File Name: Figure A13.19 Existing Flood Risk
for the 5% AEP Event.wor

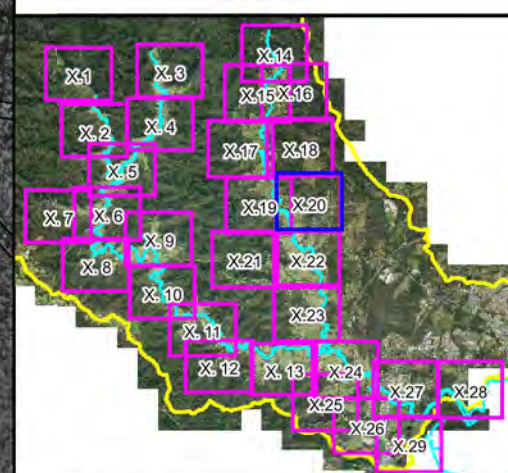

LEGEND

- 5% AEP Flood Extent
- Critical Facility
- Flood Risk**
 - No Risk
 - Very Low
 - Low
 - Medium
 - High
 - Extreme

Notes:

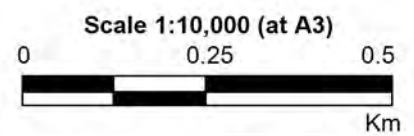

**Figure A13.20:
Existing Flood
Risk for the
5% AEP Event**

Prepared By:
 **Catchment Simulation Solutions**
Suite 2.01, 210 George St
Sydney, NSW 2000

File Name: Figure A13.20 Existing Flood Risk
for the 5% AEP Event.wor

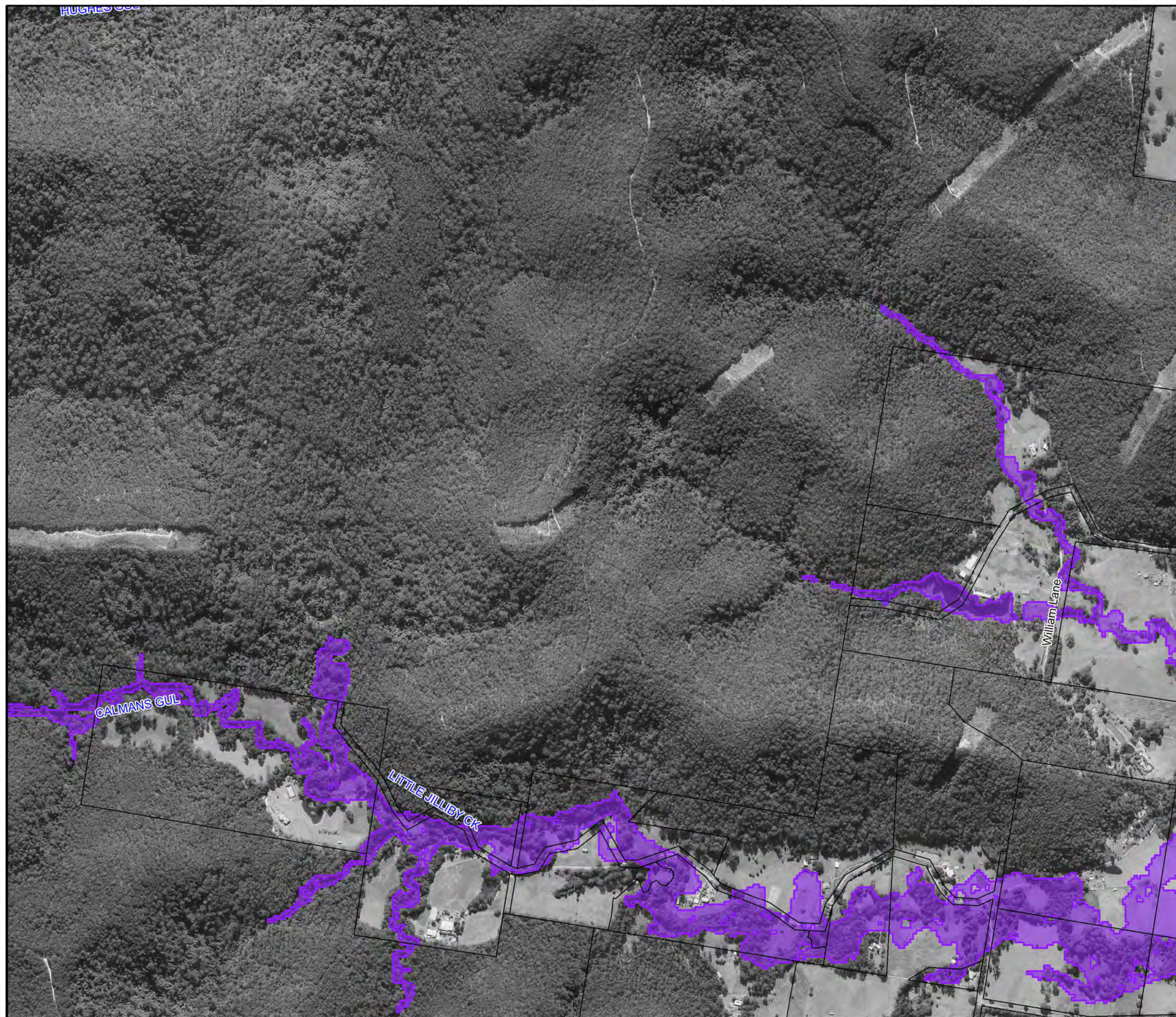

Central
Coast
Council

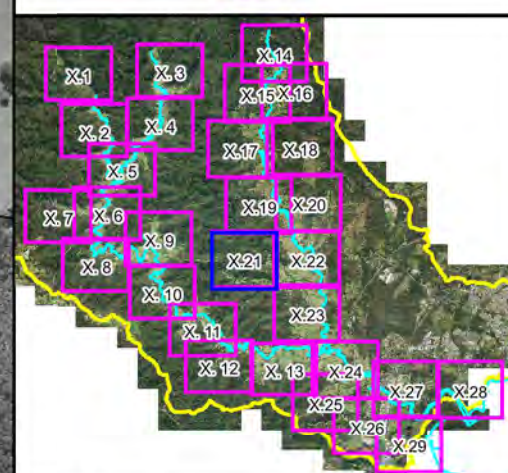

LEGEND

- 5% AEP Flood Extent
- Critical Facility
- Flood Risk**
 - No Risk
 - Very Low
 - Low
 - Medium
 - High
 - Extreme

Notes:

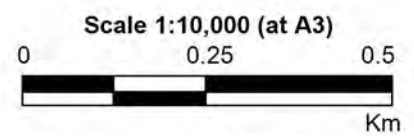

**Figure A13.21:
Existing Flood
Risk for the
5% AEP Event**

Prepared By:
 **Catchment Simulation Solutions**
Suite 2.01, 210 George St
Sydney, NSW 2000

File Name: Figure A13.21 Existing Flood Risk
for the 5% AEP Event.wor

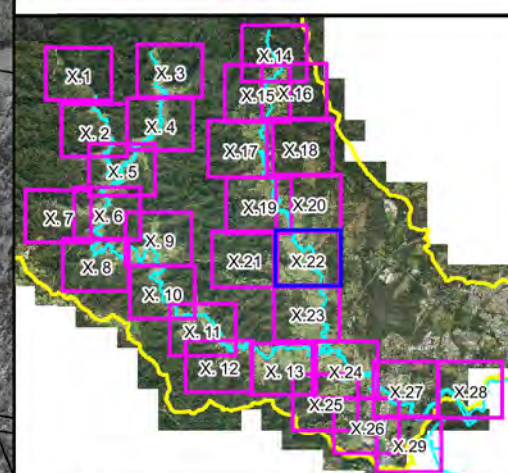
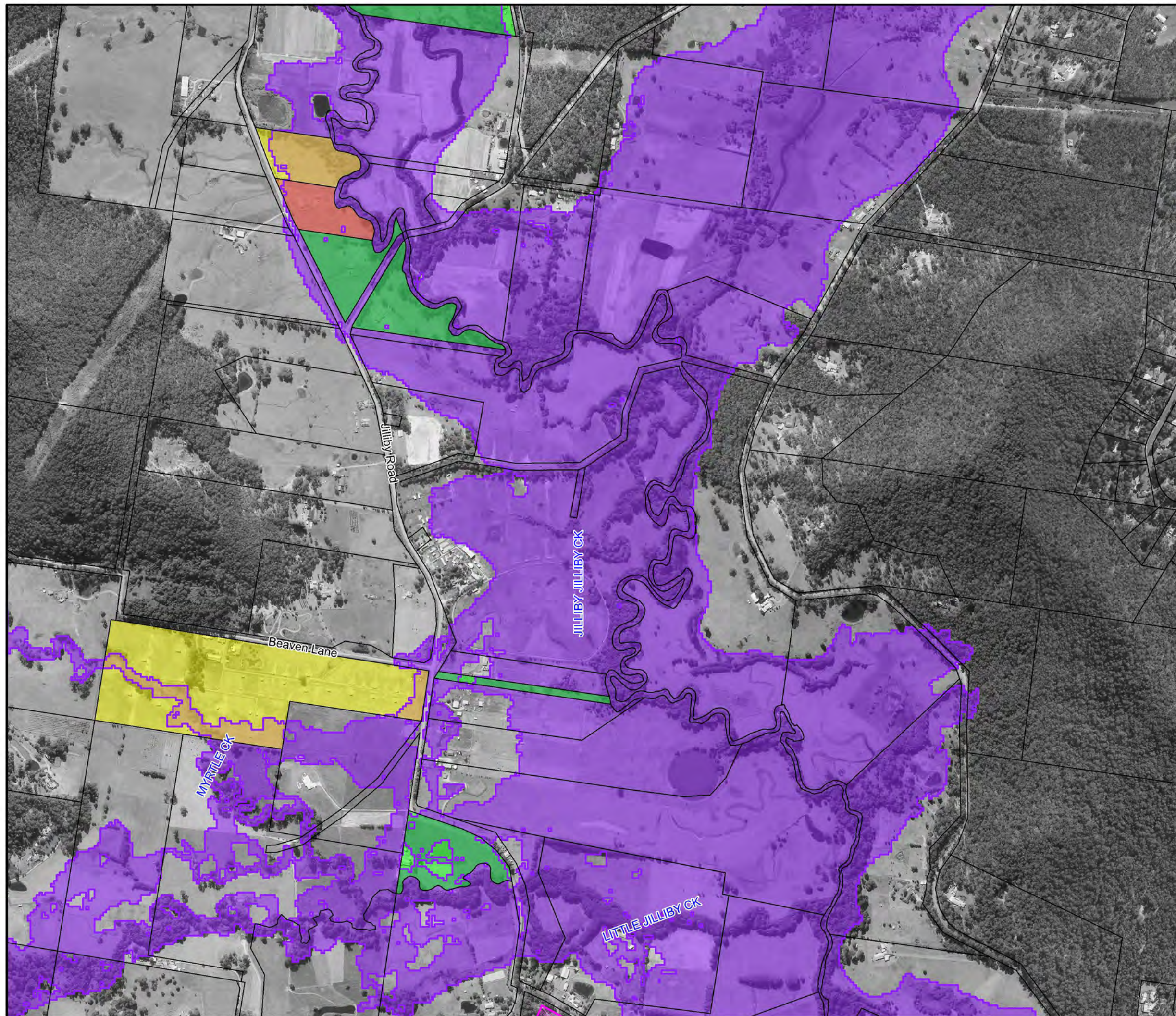

LEGEND

- 5% AEP Flood Extent
- Critical Facility
- Flood Risk**
 - No Risk
 - Very Low
 - Low
 - Medium
 - High
 - Extreme

Notes:

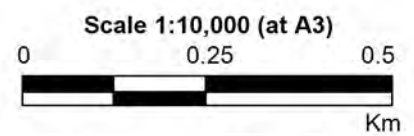

**Figure A13.22:
Existing Flood
Risk for the
5% AEP Event**

Prepared By:
 **Catchment Simulation Solutions**
Suite 2.01, 210 George St
Sydney, NSW 2000

File Name: Figure A13.22 Existing Flood Risk
for the 5% AEP Event.wor

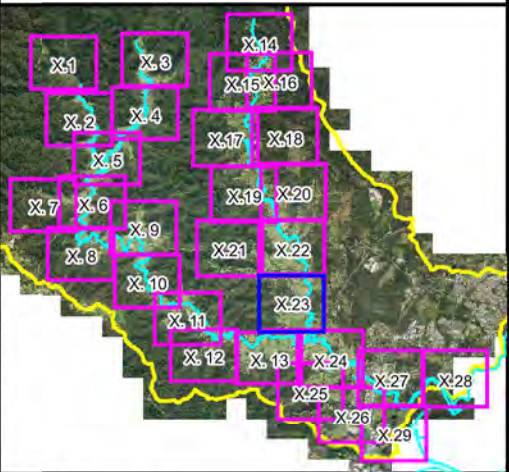

LEGEND

5% AEP Flood Extent

Critical Facility

Flood Risk

- No Risk
- Very Low
- Low
- Medium
- High
- Extreme

Notes:

Scale 1:10,000 (at A3)

0 0.25 0.5 Km

North arrow pointing North (N), South (S), East (E), and West (W).

**Figure A13.23:
Existing Flood
Risk for the
5% AEP Event**

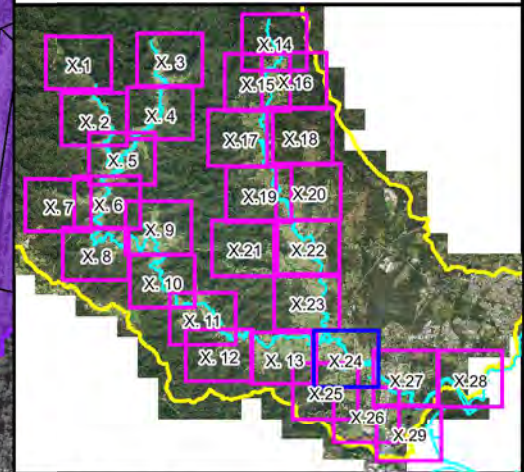
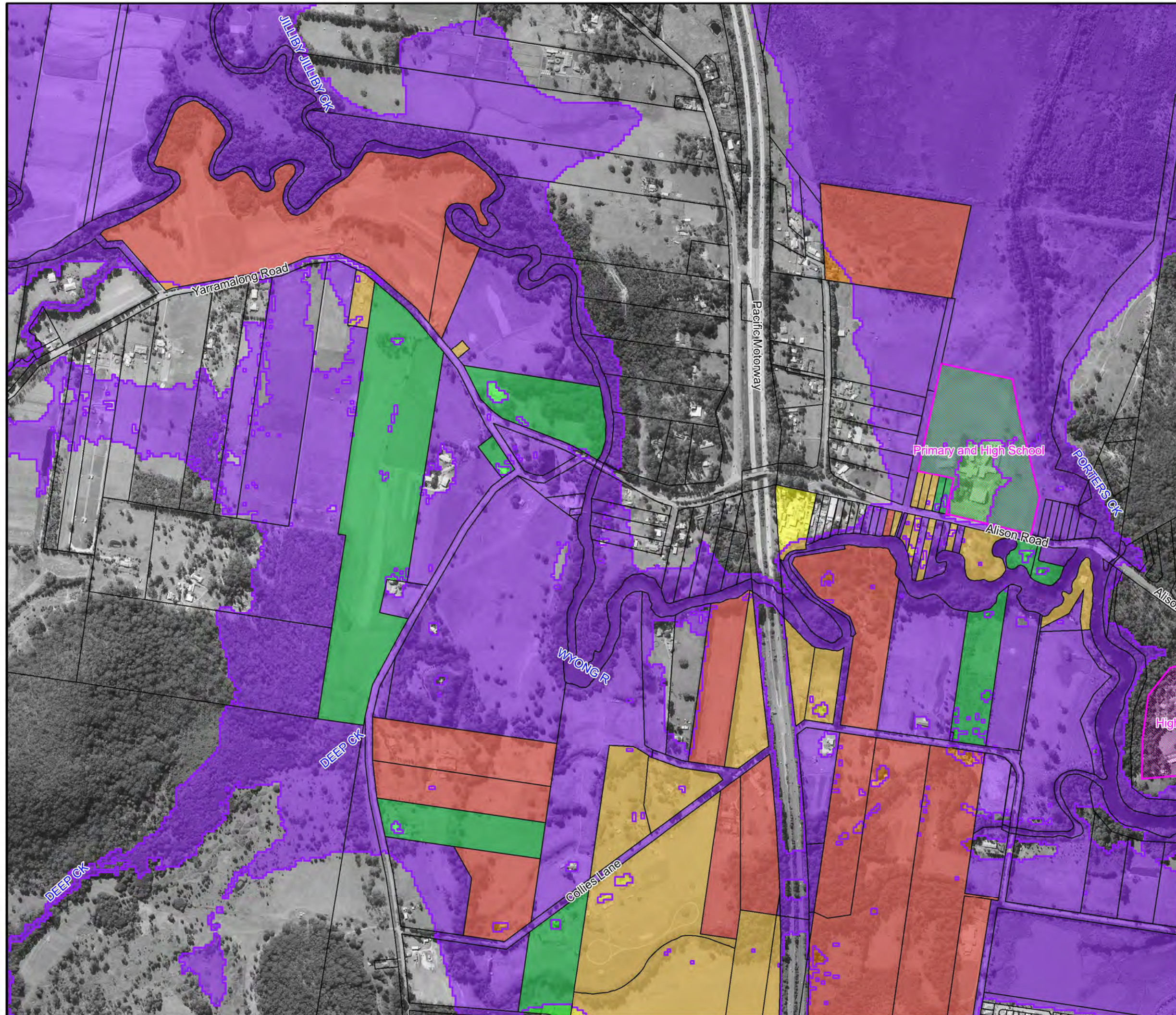

LEGEND

5% AEP Flood Extent

Critical Facility

Flood Risk

- No Risk
- Very Low
- Low
- Medium
- High
- Extreme

Notes:

Scale 1:10,000 (at A3)

0 0.25 0.5 Km

North arrow pointing North (N), South (S), East (E), and West (W).

**Figure A13.24:
Existing Flood
Risk for the
5% AEP Event**

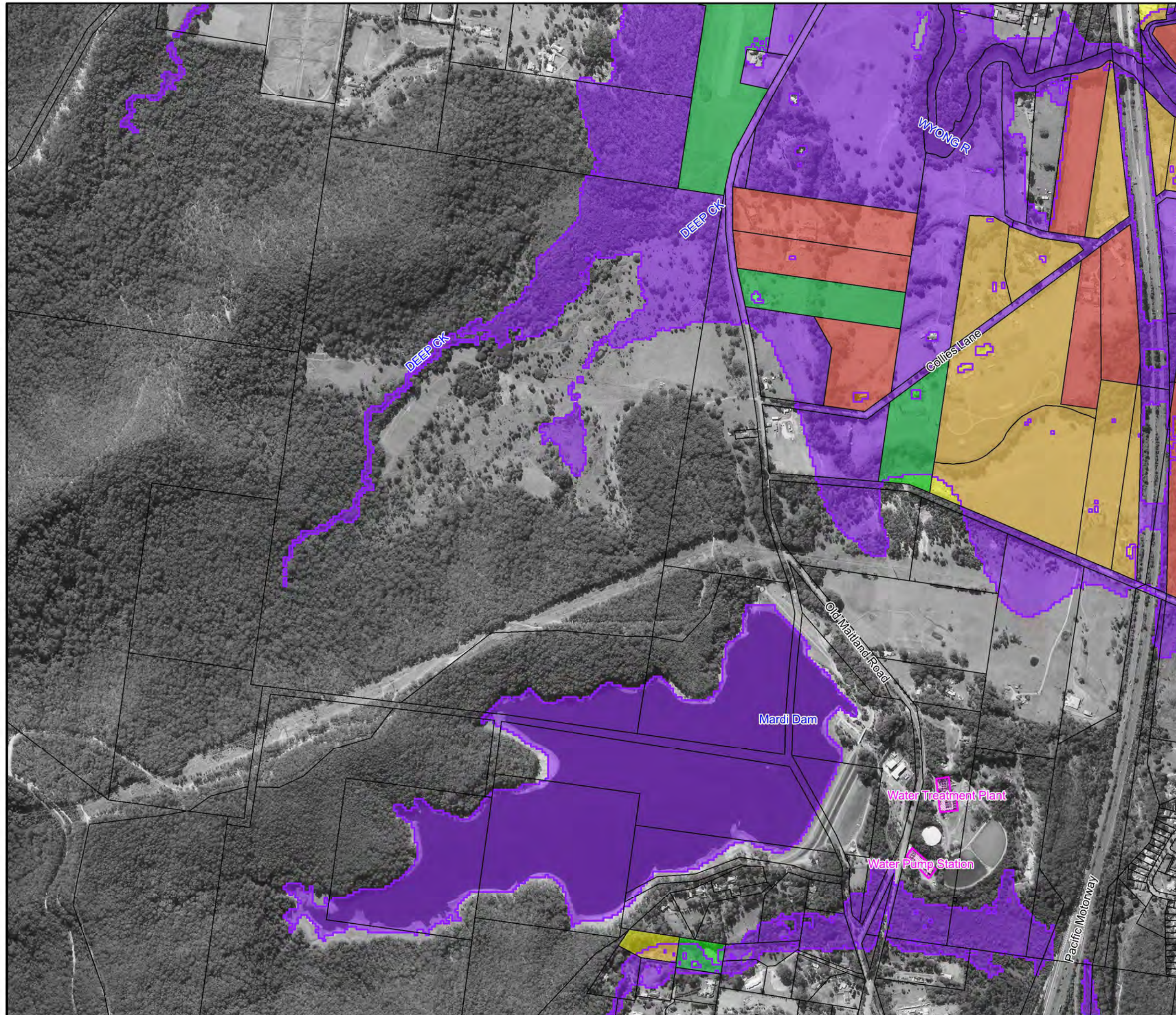

Central Coast Council

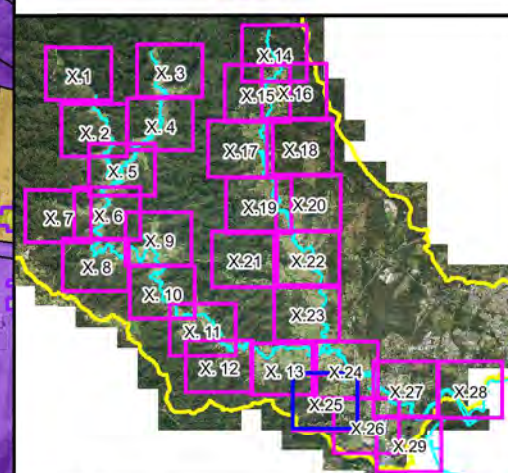

LEGEND

- 5% AEP Flood Extent
- Critical Facility
- Flood Risk**
 - No Risk
 - Very Low
 - Low
 - Medium
 - High
 - Extreme

Notes:

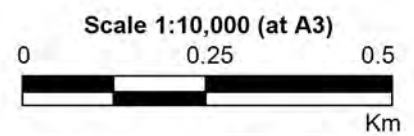

**Figure A13.25:
Existing Flood
Risk for the
5% AEP Event**

Prepared By:
Catchment Simulation Solutions
Suite 2.01, 210 George St
Sydney, NSW 2000

File Name: Figure A13.25 Existing Flood Risk
for the 5% AEP Event.wor

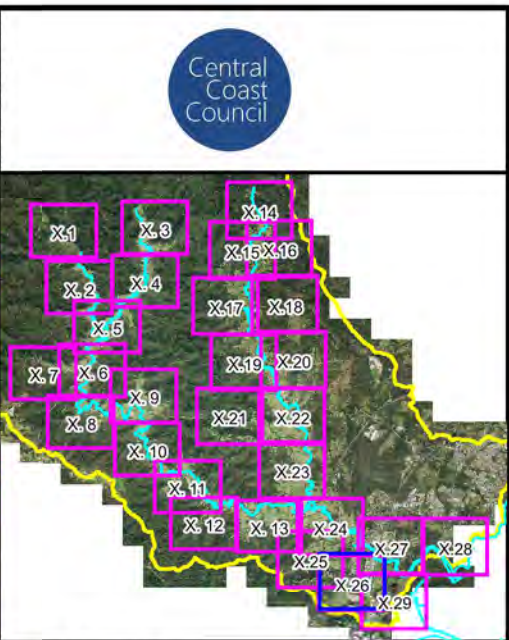
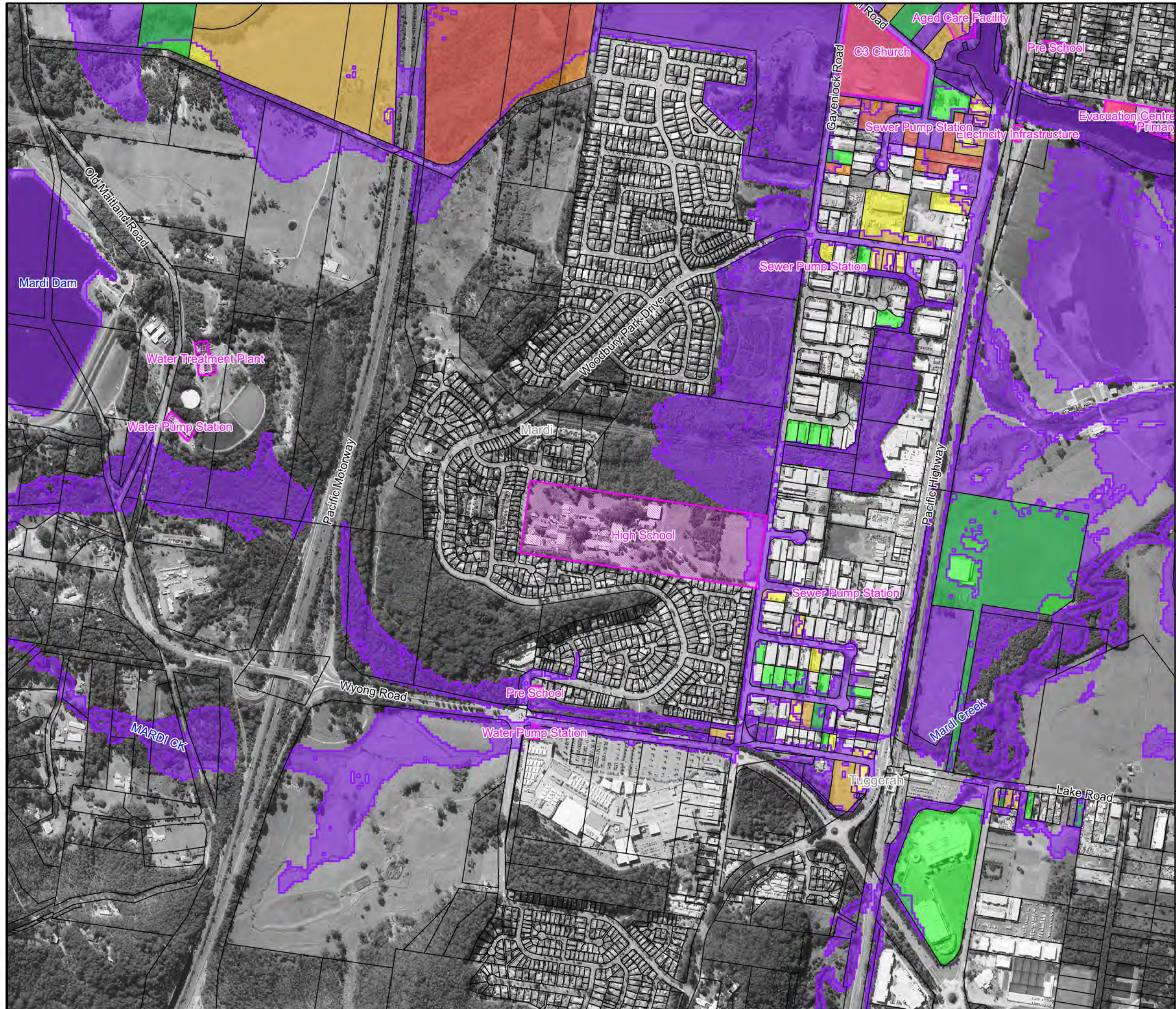

LEGEND

5% AEP Flood Extent

Critical Facility

Flood Risk

- No Risk
- Very Low
- Low
- Medium
- High
- Extreme

Notes:

Scale 1:10,000 (at A3)

0 0.25 0.5 Km

Figure A13.26: Existing Flood Risk for the 5% AEP Event

Prepared By:

Catchment Simulation Solutions

Suite 2.01, 210 George St
Sydney, NSW 2000

File Name: Figure A13.26 Existing Flood Risk for the 5% AEP Event.wor

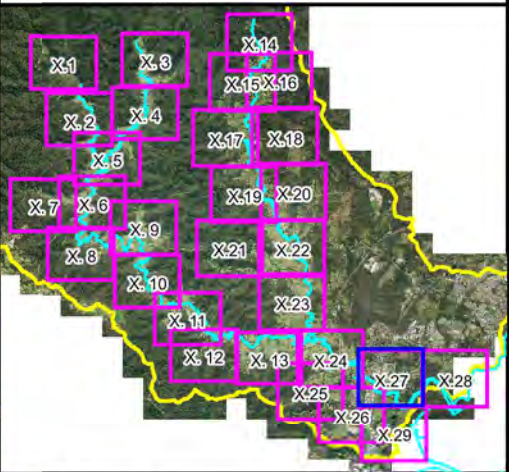
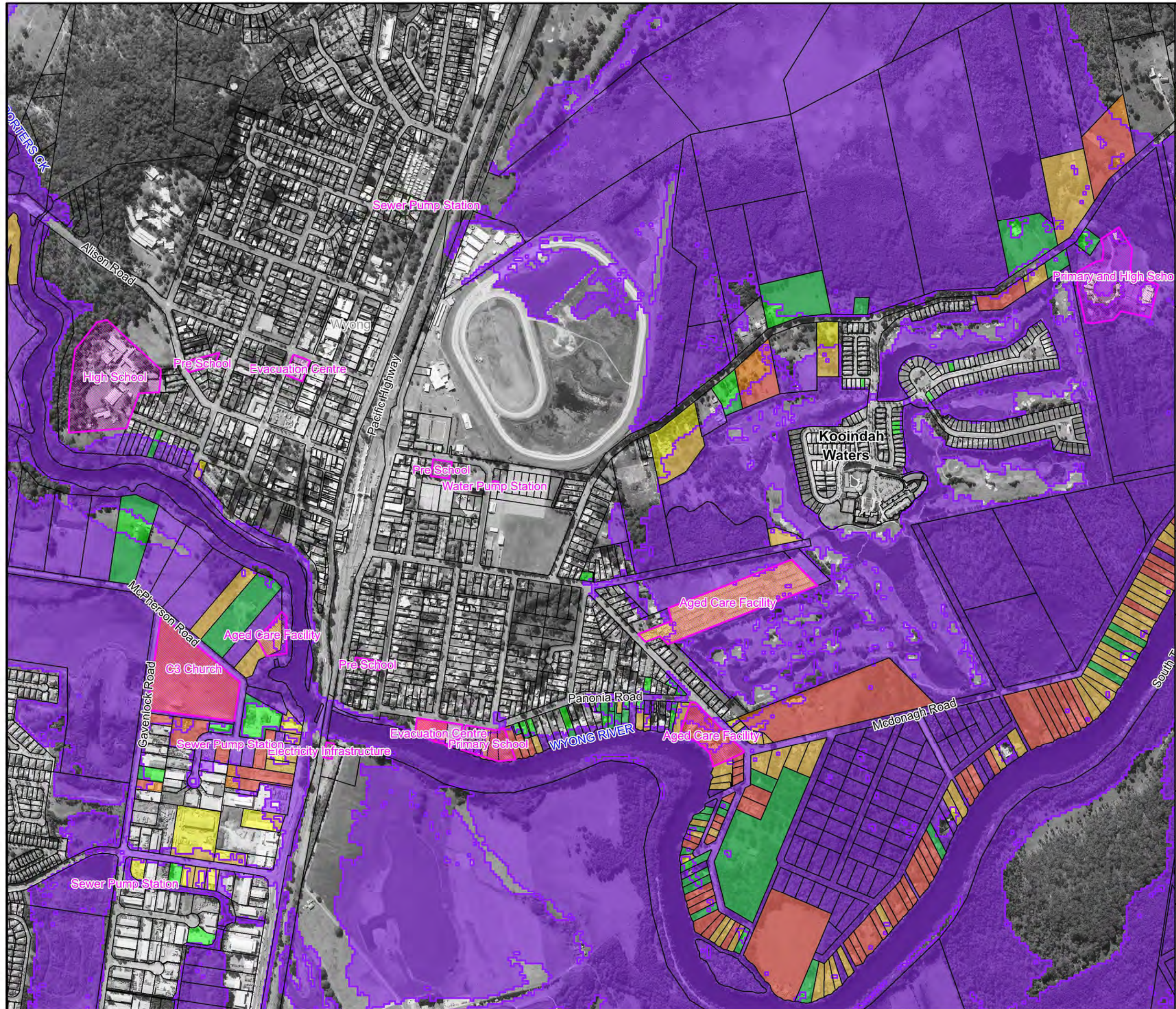

LEGEND

5% AEP Flood Extent

Critical Facility

Flood Risk

- No Risk
- Very Low
- Low
- Medium
- High
- Extreme

Notes:

Scale 1:10,000 (at A3)

0 0.25 0.5 Km

North arrow pointing North (N), South (S), East (E), and West (W).

**Figure A13.27:
Existing Flood
Risk for the
5% AEP Event**

Prepared By:
Catchment Simulation Solutions
Suite 2.01, 210 George St
Sydney, NSW 2000

File Name: Figure A13.27 Existing Flood Risk
for the 5% AEP Event.wor

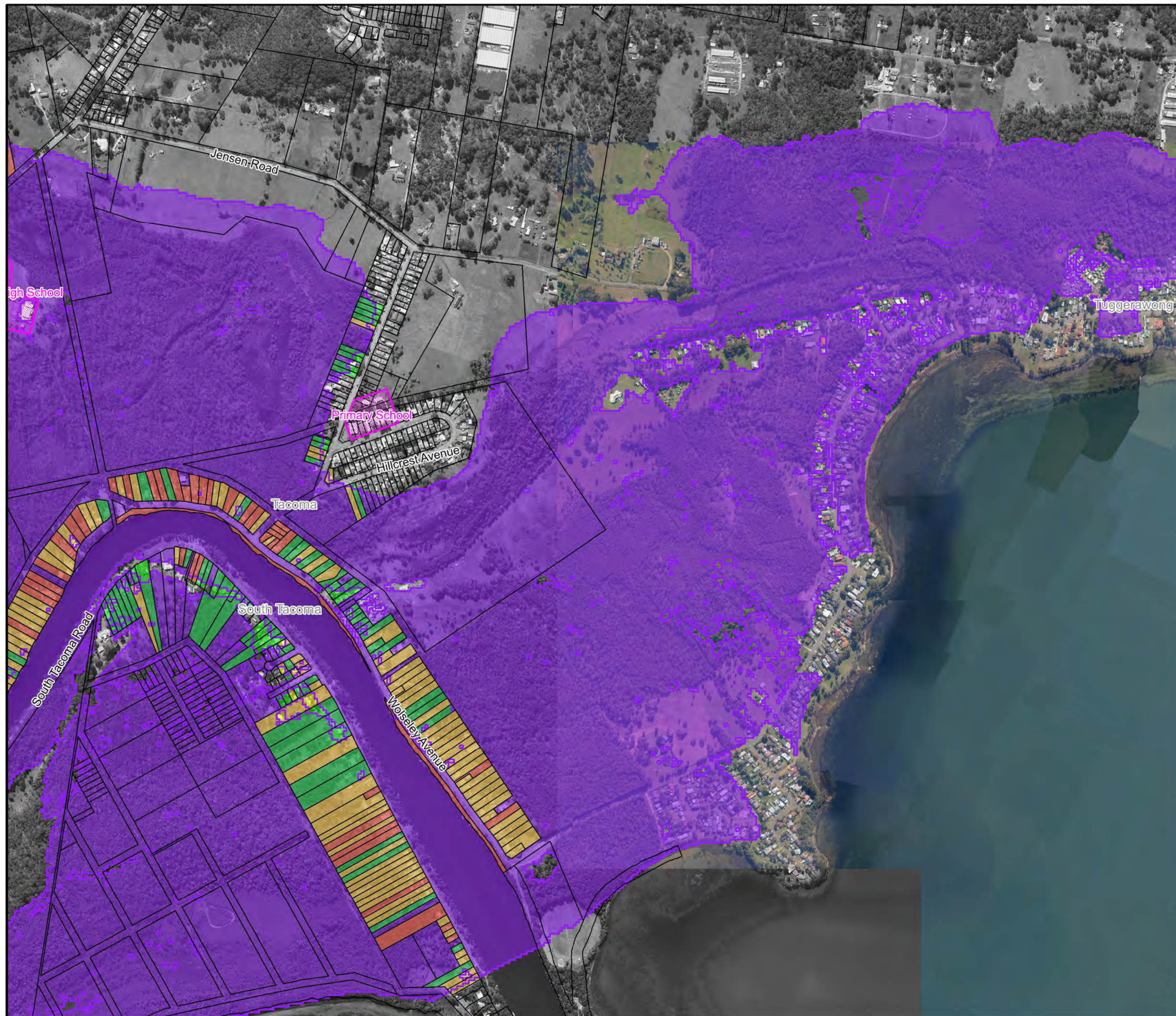

Central Coast Council

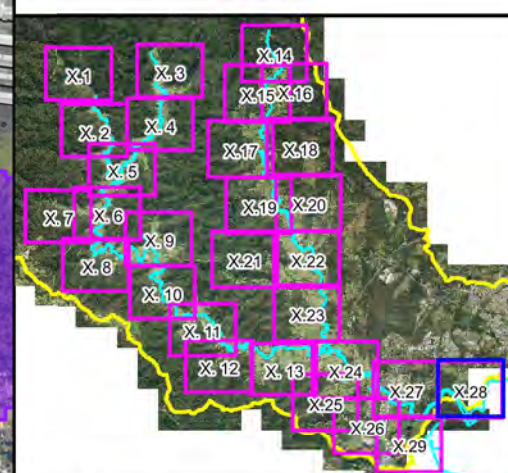

LEGEND

- 5% AEP Flood Extent
- Critical Facility
- Flood Risk**
 - No Risk
 - Very Low
 - Low
 - Medium
 - High
 - Extreme

Notes:

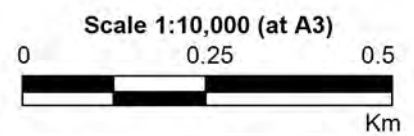

**Figure A13.28:
Existing Flood
Risk for the
5% AEP Event**

Prepared By:
 **Catchment Simulation Solutions**
Suite 2.01, 210 George St
Sydney, NSW 2000

File Name: Figure A13.28 Existing Flood Risk
for the 5% AEP Event.wor

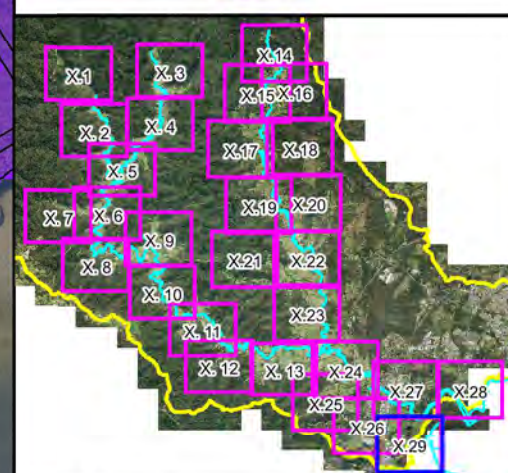
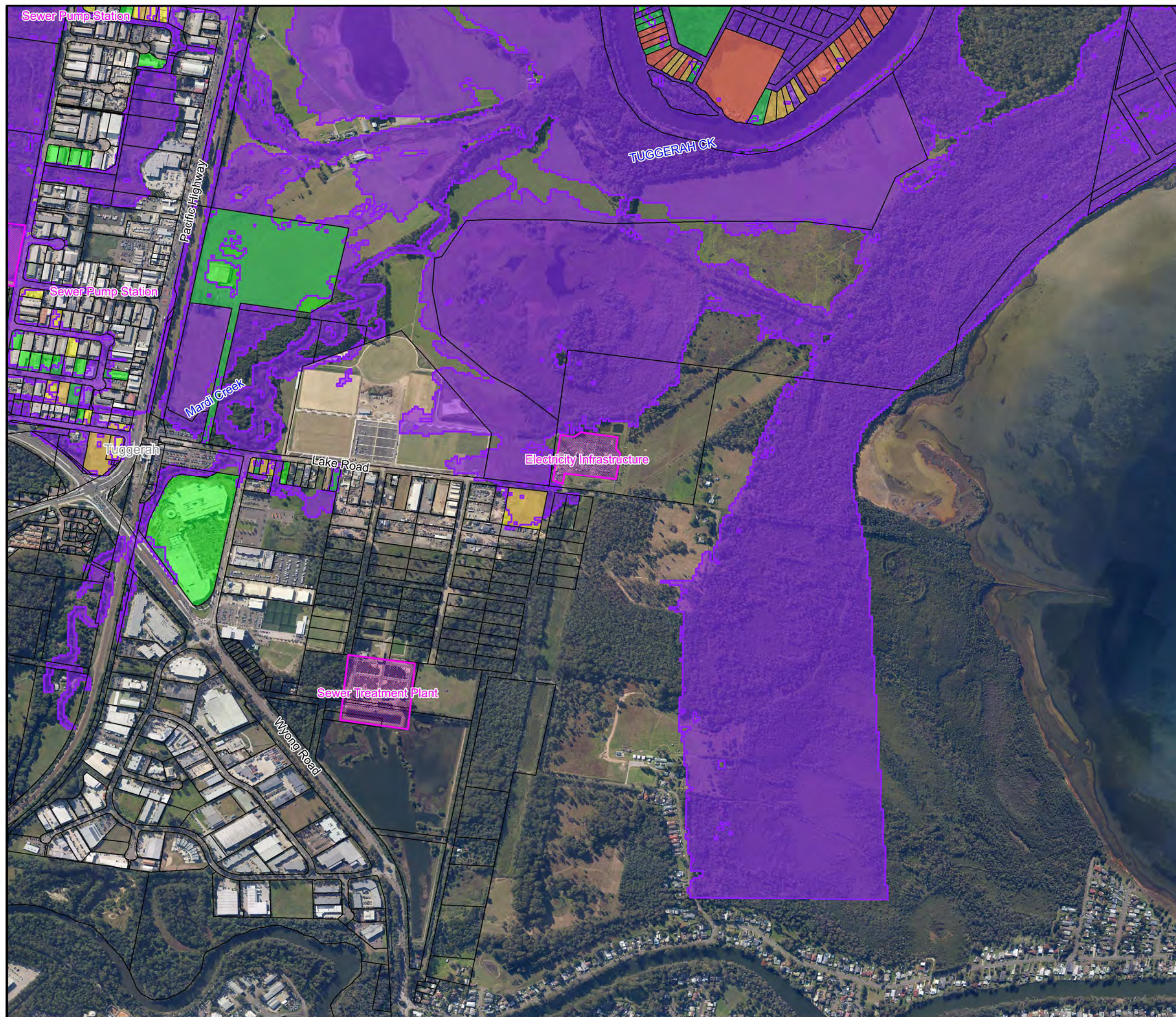

LEGEND

- 5% AEP Flood Extent
- Critical Facility
- Flood Risk**
 - No Risk
 - Very Low
 - Low
 - Medium
 - High
 - Extreme

Notes:

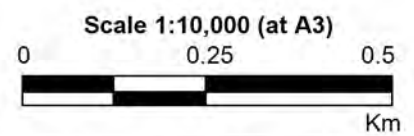

**Figure A13.29:
Existing Flood
Risk for the
5% AEP Event**

Prepared By:
Catchment Simulation Solutions
Suite 2.01, 210 George St
Sydney, NSW 2000

File Name: Figure A13.29 Existing Flood Risk
for the 5% AEP Event.wor

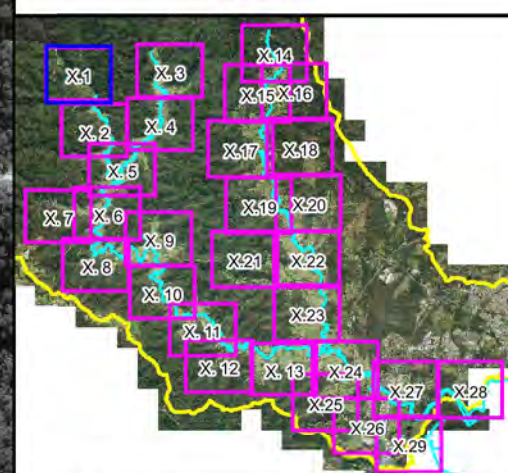
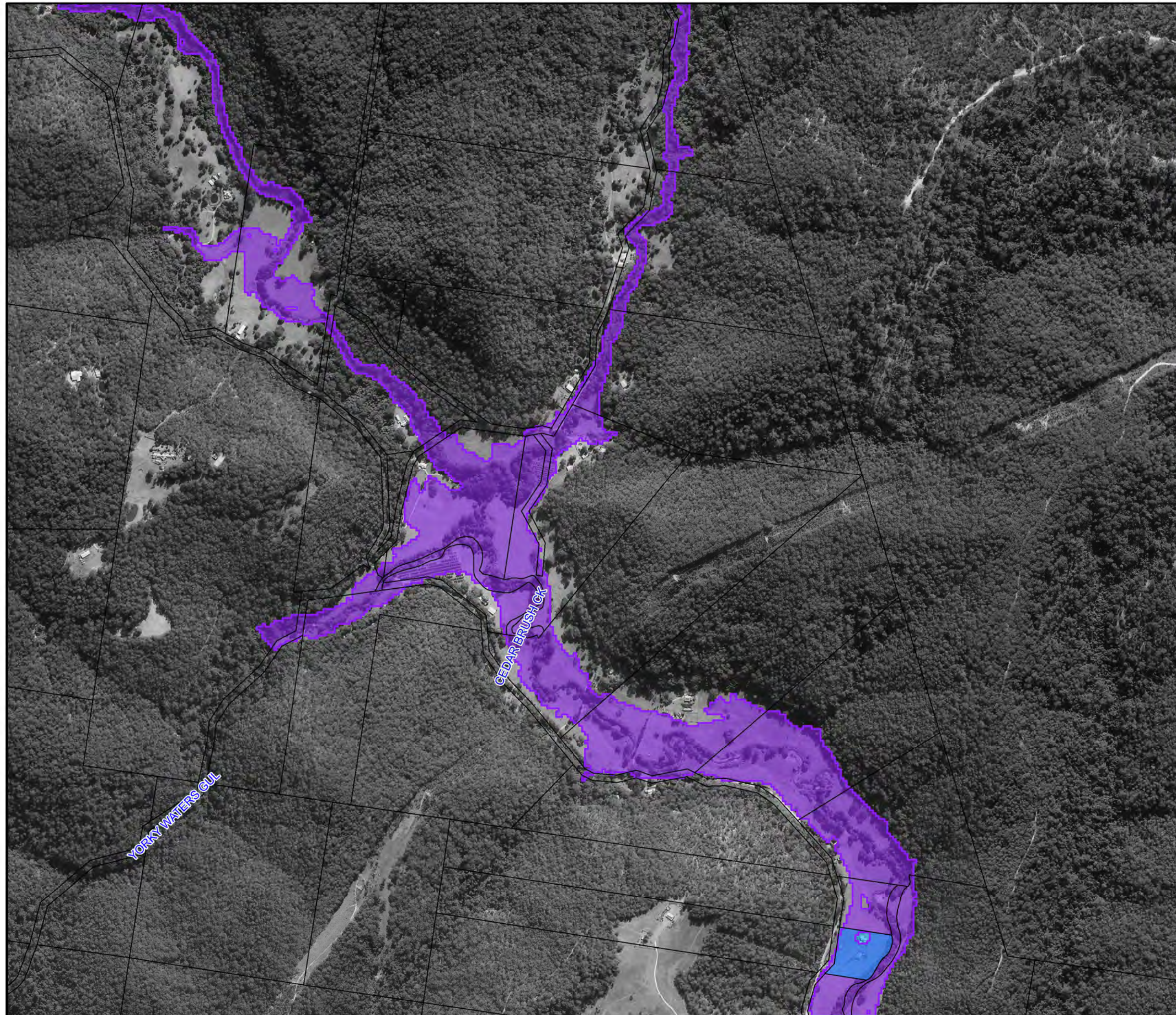

LEGEND

- 1% AEP Flood Extent
- Critical Facility
- Flood Risk**
 - No Risk
 - Very Low
 - Low
 - Medium
 - High
 - Extreme

Notes:

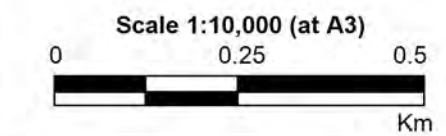
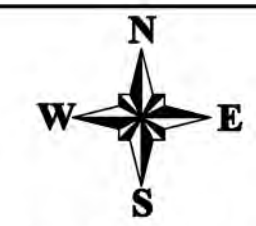

**Figure A14.1:
Existing Flood
Risk for the
1% AEP Event**

Prepared By:
 **Catchment Simulation Solutions**
Suite 2.01, 210 George St
Sydney, NSW 2000

File Name: Figure A14.1 Existing Flood Risk
for the 1% AEP Event.wor

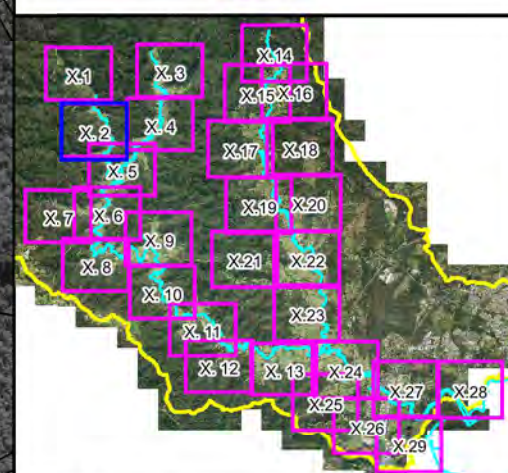
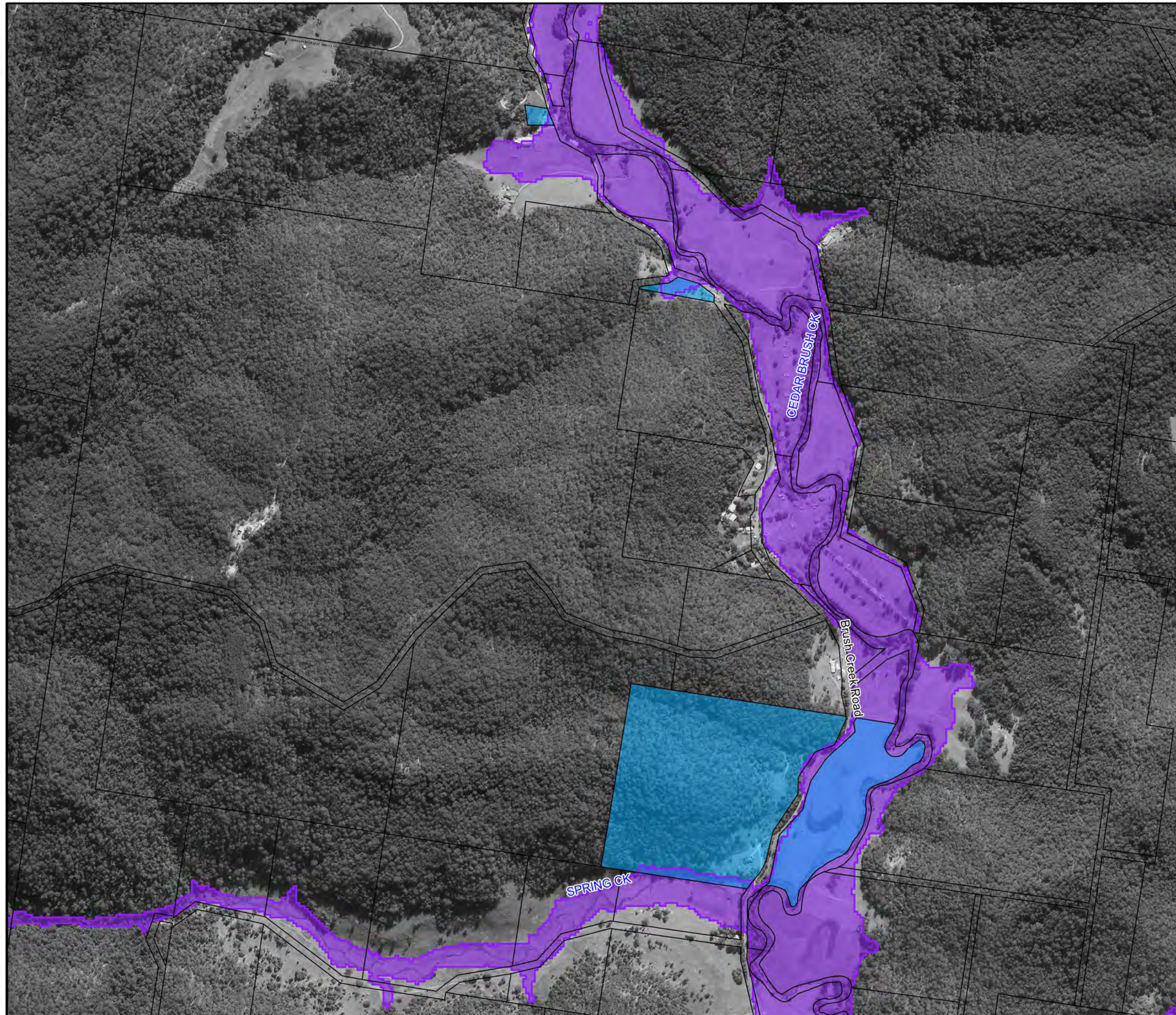

LEGEND

-  1% AEP Flood Extent
-  Critical Facility
- Flood Risk**
 -  No Risk
 -  Very Low
 -  Low
 -  Medium
 -  High
 -  Extreme

Notes:

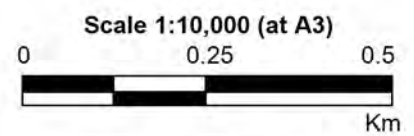

**Figure A14.2:
Existing Flood
Risk for the
1% AEP Event**

Prepared By:
 **Catchment Simulation Solutions**
Suite 2.01, 210 George St
Sydney, NSW 2000

File Name: Figure A14.2 Existing Flood Risk
for the 1% AEP Event.wor

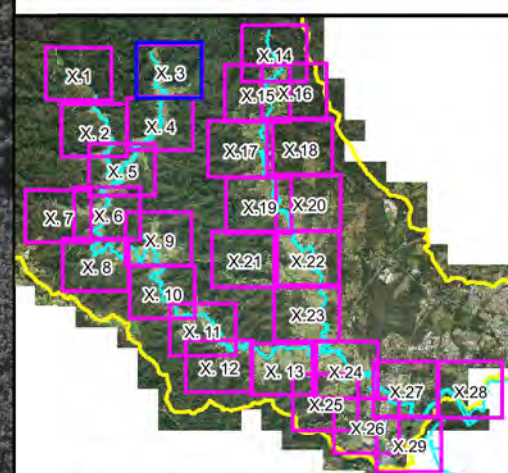
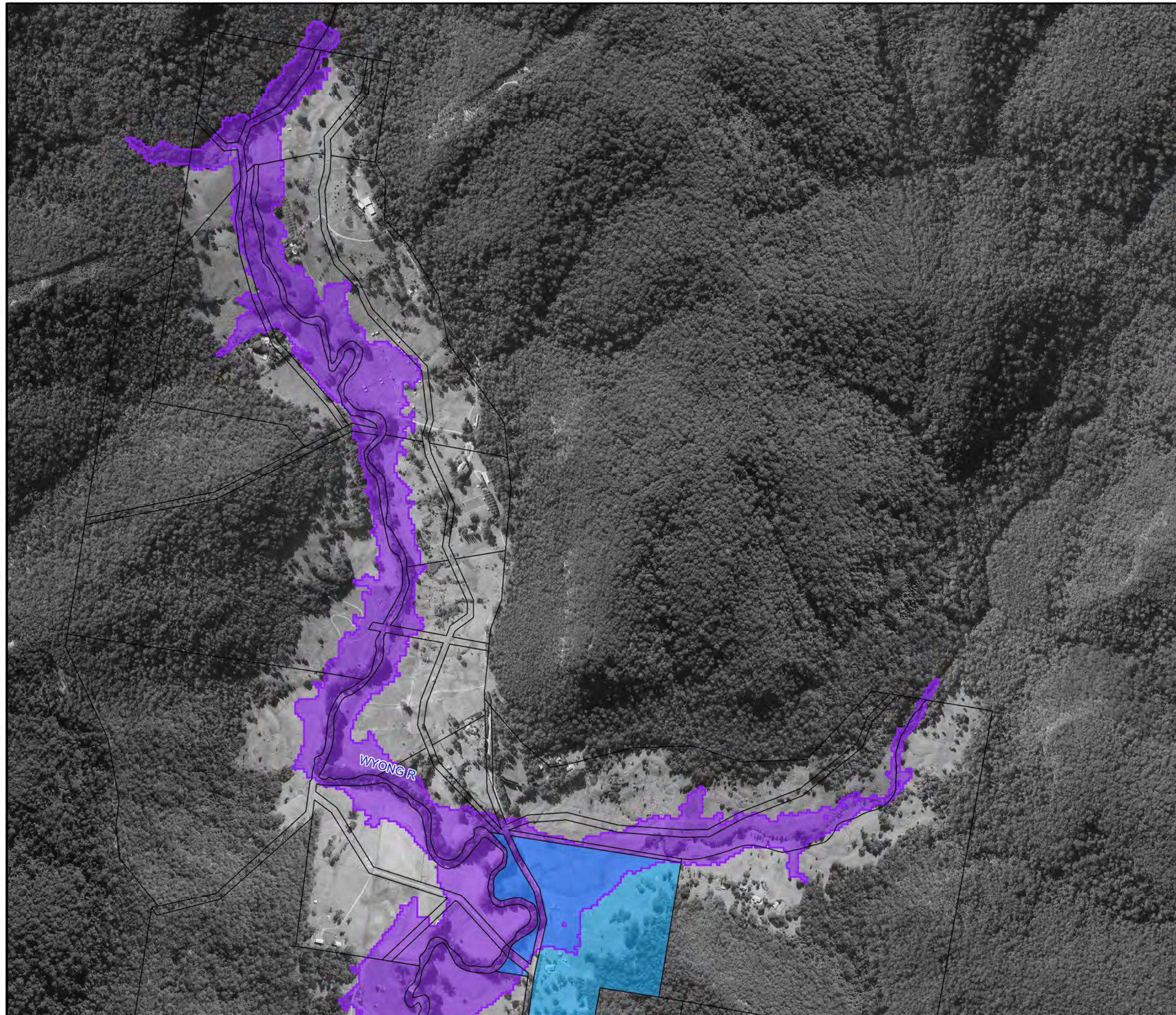

LEGEND

- 1% AEP Flood Extent
- Critical Facility
- Flood Risk**
 - No Risk
 - Very Low
 - Low
 - Medium
 - High
 - Extreme

Notes:

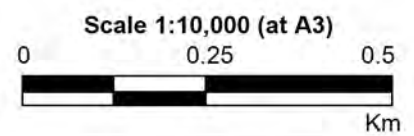

**Figure A14.3:
Existing Flood
Risk for the
1% AEP Event**

Prepared By:
 **Catchment Simulation Solutions**
Suite 2.01, 210 George St
Sydney, NSW 2000

File Name: Figure A14.3 Existing Flood Risk
for the 1% AEP Event.wor

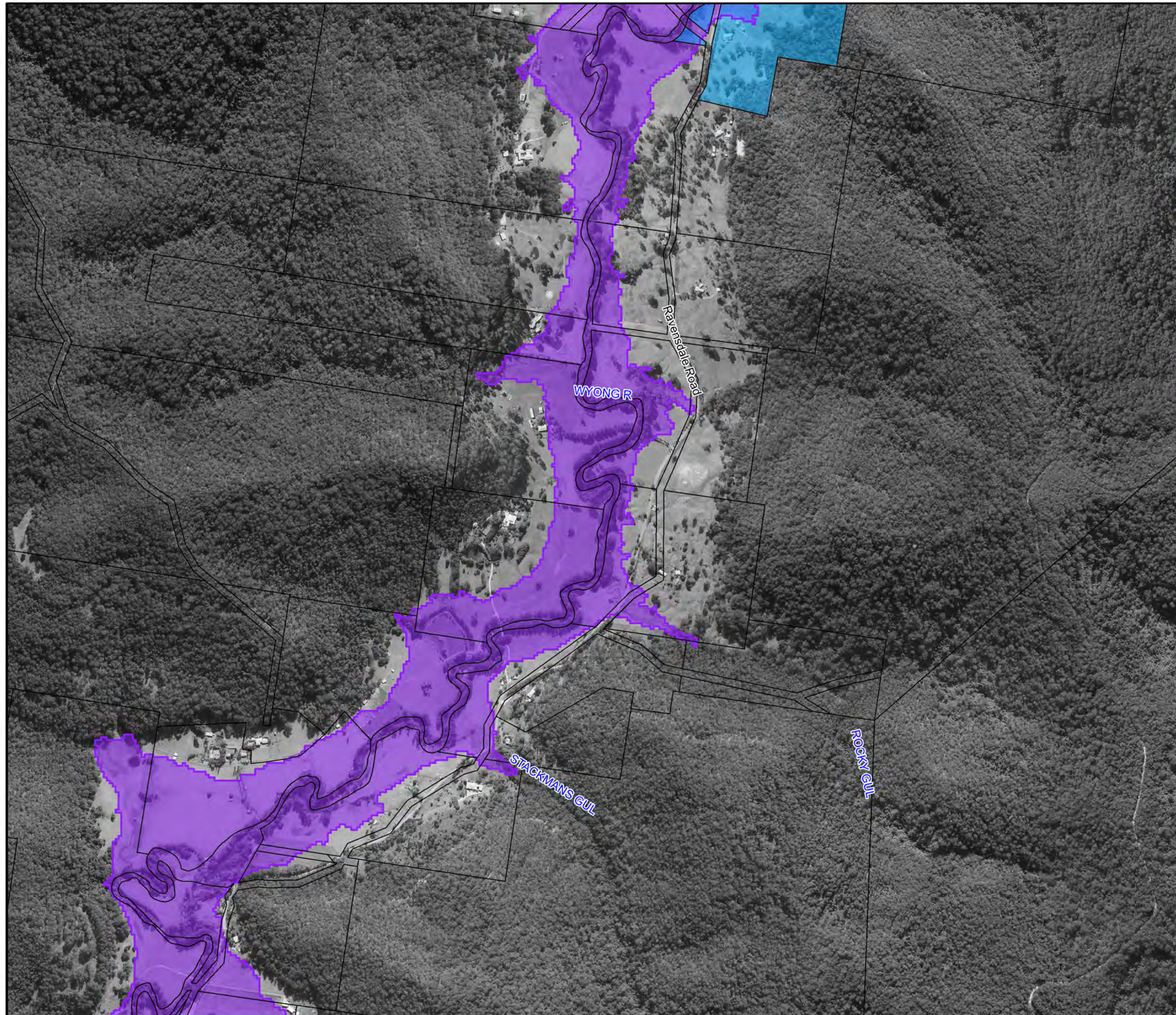

Central
Coast
Council

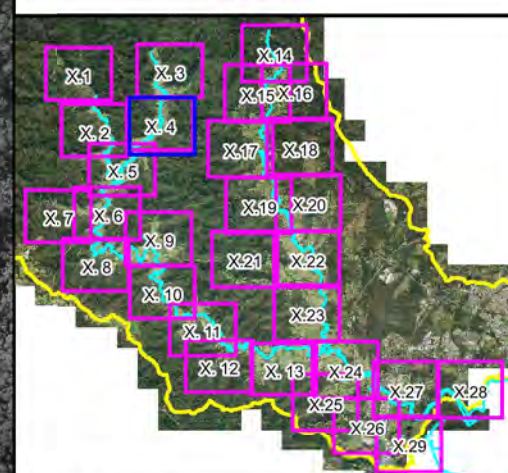

LEGEND

- 1% AEP Flood Extent
- Critical Facility
- Flood Risk**
 - No Risk
 - Very Low
 - Low
 - Medium
 - High
 - Extreme

Notes:

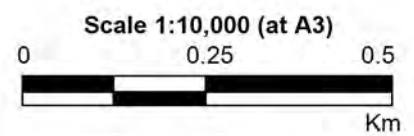

**Figure A14.4:
Existing Flood
Risk for the
1% AEP Event**

Prepared By:
 **Catchment Simulation Solutions**
Suite 2.01, 210 George St
Sydney, NSW 2000

File Name: Figure A14.4 Existing Flood Risk
for the 1% AEP Event.wor

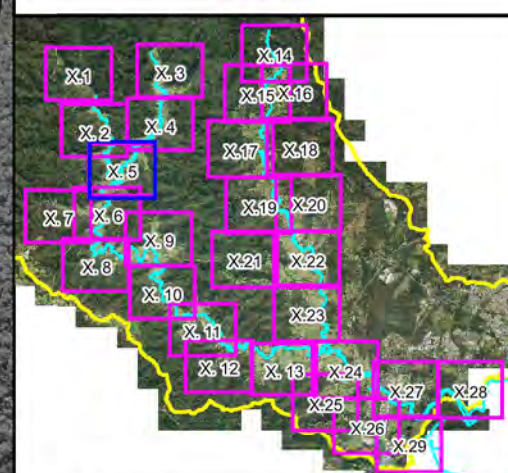
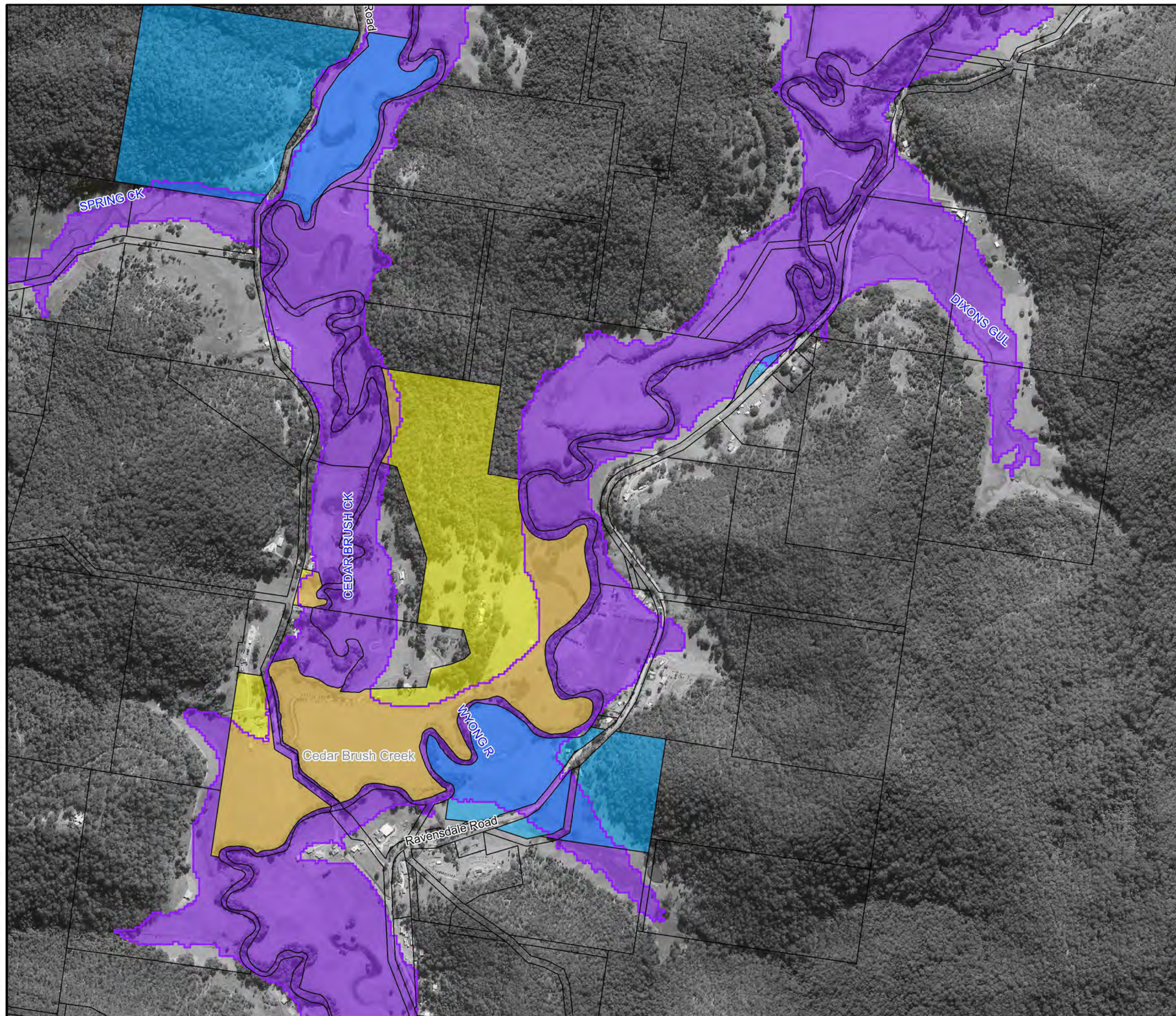

LEGEND

- 1% AEP Flood Extent
- Critical Facility
- Flood Risk**
 - No Risk
 - Very Low
 - Low
 - Medium
 - High
 - Extreme

Notes:

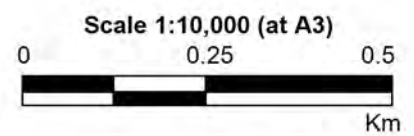

**Figure A14.5:
Existing Flood
Risk for the
1% AEP Event**

Prepared By:
 **Catchment Simulation Solutions**
Suite 2.01, 210 George St
Sydney, NSW 2000

File Name: Figure A14.5 Existing Flood Risk
for the 1% AEP Event.wor

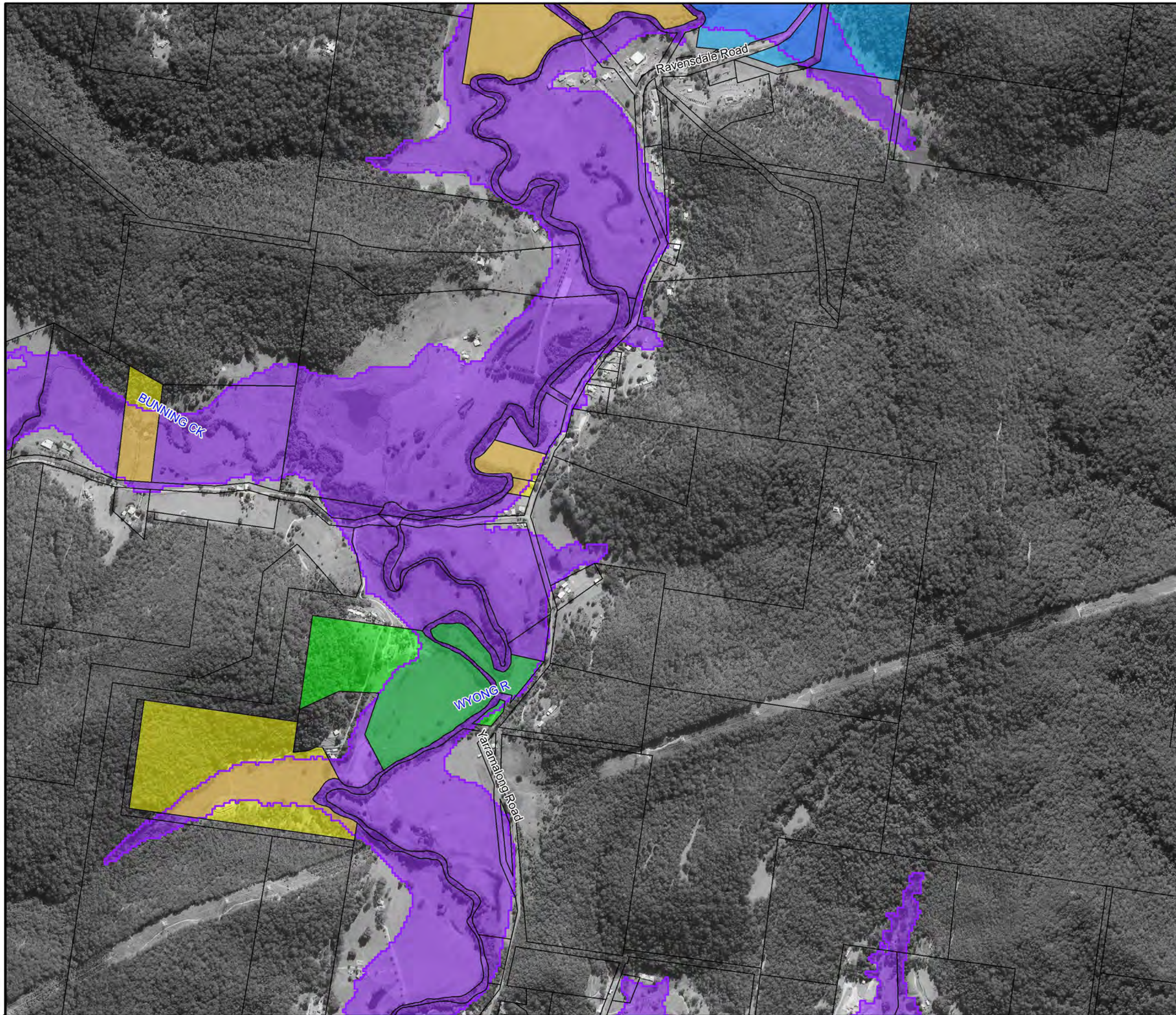

Central
Coast
Council

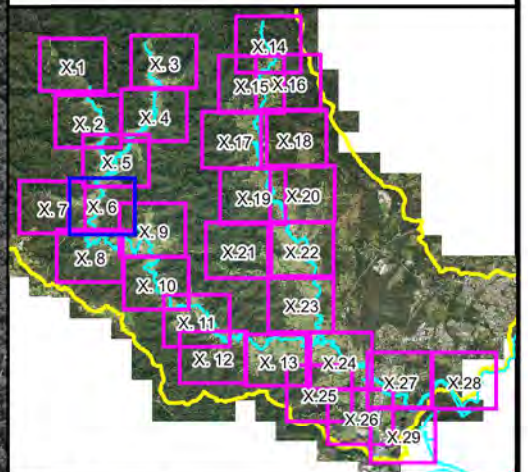

LEGEND

- 1% AEP Flood Extent
- Critical Facility
- Flood Risk**
 - No Risk
 - Very Low
 - Low
 - Medium
 - High
 - Extreme

Notes:



Scale 1:10,000 (at A3)

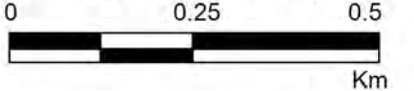

**Figure A14.6:
Existing Flood
Risk for the
1% AEP Event**

Prepared By:
Catchment Simulation Solutions
Suite 2.01, 210 George St
Sydney, NSW 2000

File Name: Figure A14.6 Existing Flood Risk
for the 1% AEP Event.wor

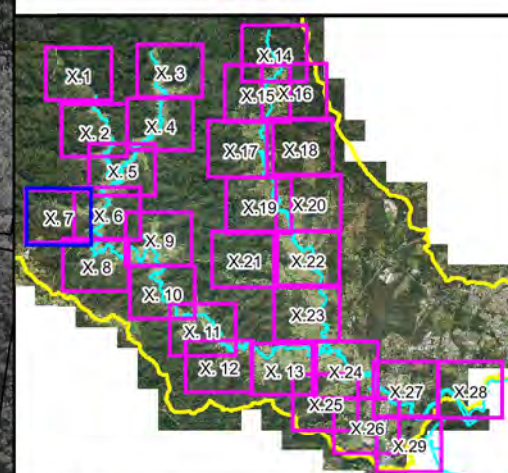
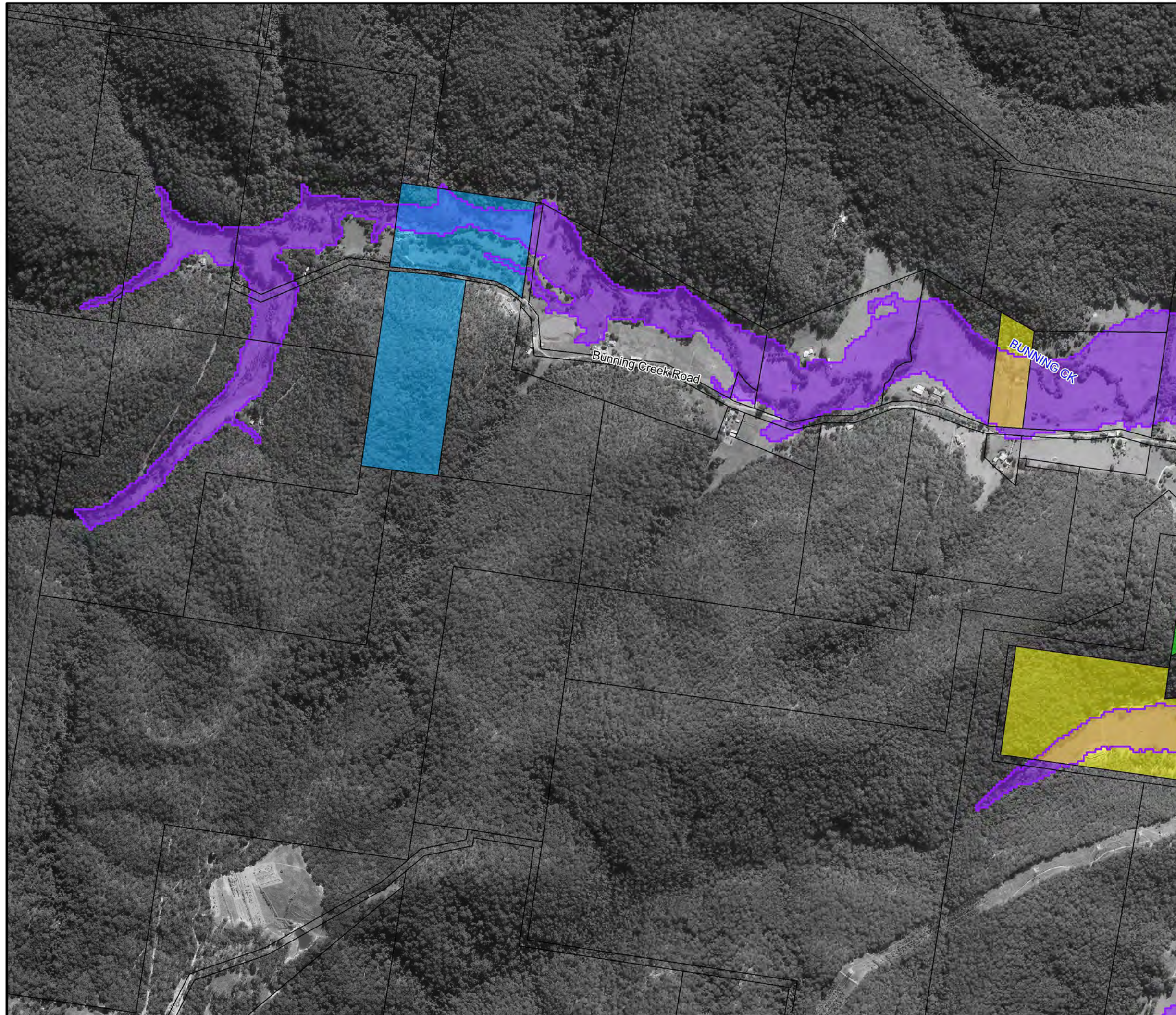

LEGEND

-  1% AEP Flood Extent
-  Critical Facility
- Flood Risk**
 -  No Risk
 -  Very Low
 -  Low
 -  Medium
 -  High
 -  Extreme

Notes:

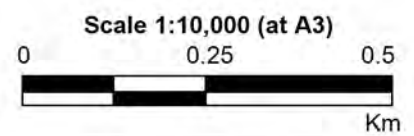

**Figure A14.7:
Existing Flood
Risk for the
1% AEP Event**

Prepared By:
 **Catchment Simulation Solutions**
Suite 2.01, 210 George St
Sydney, NSW 2000

File Name: Figure A14.7 Existing Flood Risk
for the 1% AEP Event.wor

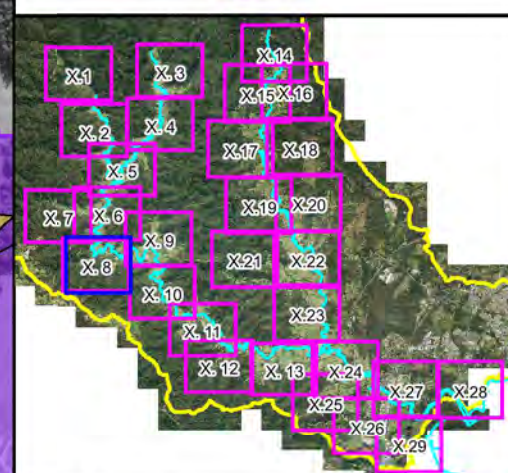
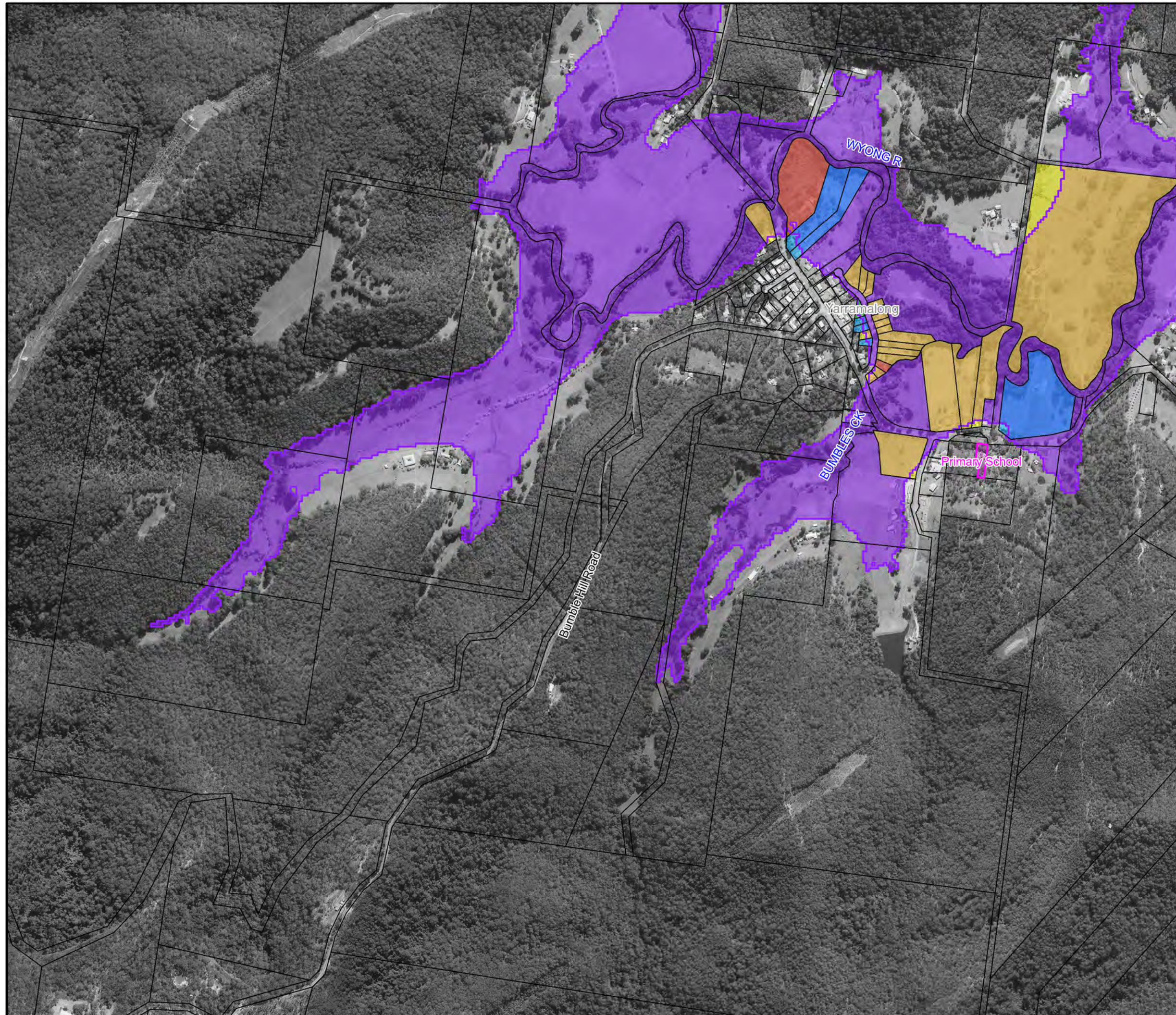

LEGEND

- 1% AEP Flood Extent
- Critical Facility
- Flood Risk**
 - No Risk
 - Very Low
 - Low
 - Medium
 - High
 - Extreme

Notes:

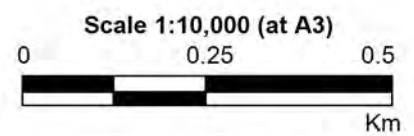

**Figure A14.8:
Existing Flood
Risk for the
1% AEP Event**

Prepared By:
 **Catchment Simulation Solutions**
Suite 2.01, 210 George St
Sydney, NSW 2000

File Name: Figure A14.8 Existing Flood Risk
for the 1% AEP Event.wor

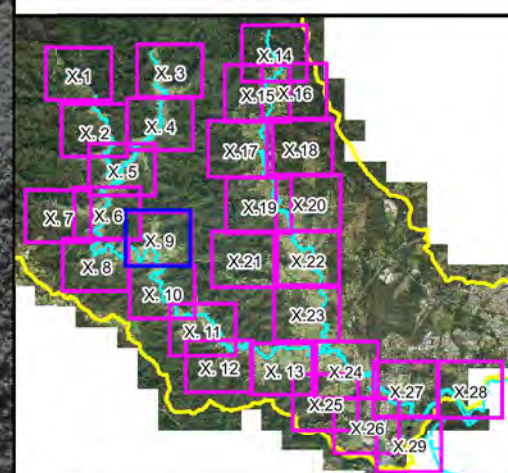
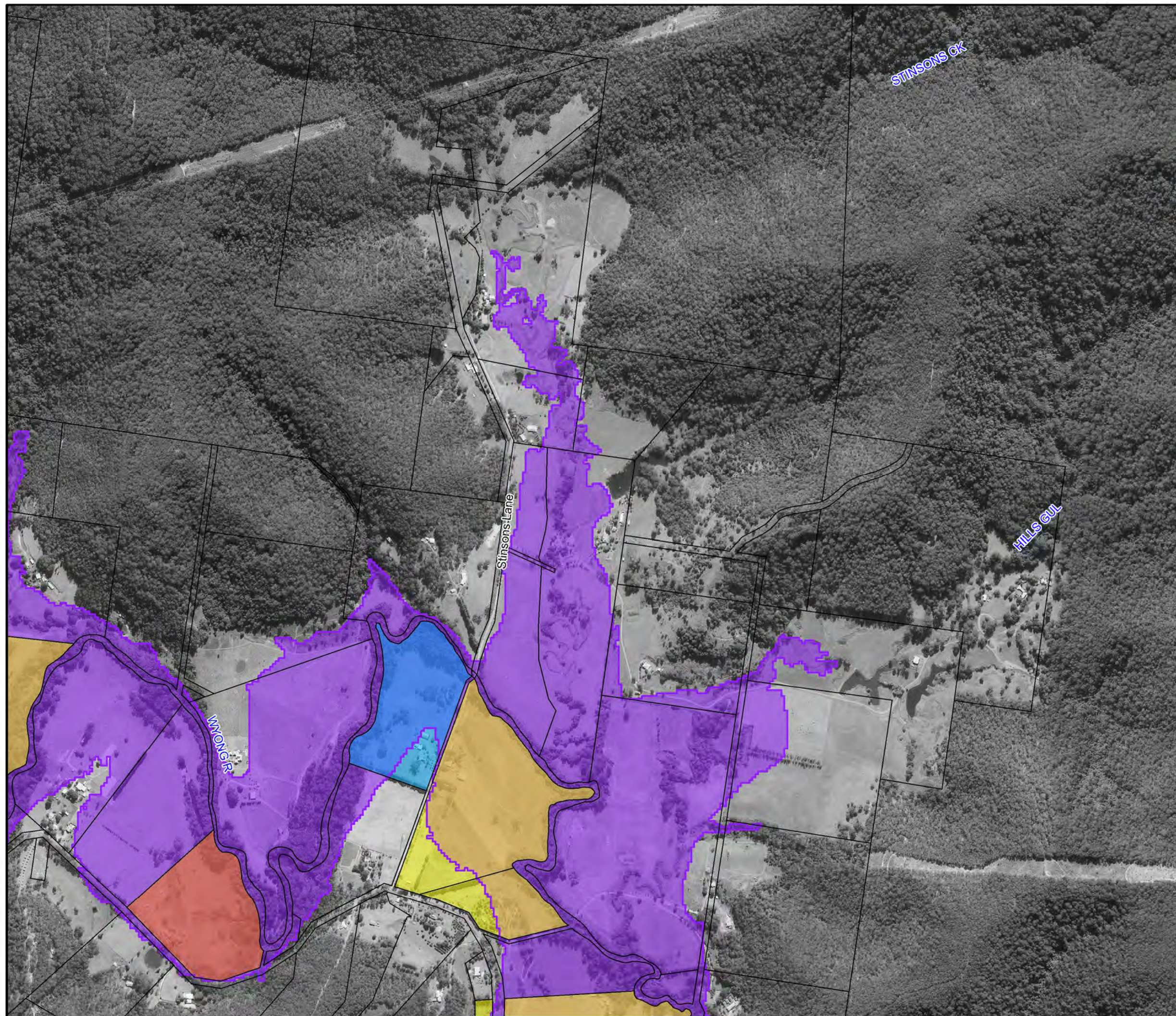

LEGEND

- 1% AEP Flood Extent
- Critical Facility
- Flood Risk**
 - No Risk
 - Very Low
 - Low
 - Medium
 - High
 - Extreme

Notes:

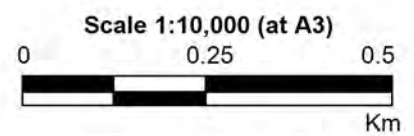

**Figure A14.9:
Existing Flood
Risk for the
1% AEP Event**

Prepared By:
 **Catchment Simulation Solutions**
Suite 2.01, 210 George St
Sydney, NSW 2000

File Name: Figure A14.9 Existing Flood Risk
for the 1% AEP Event.wor

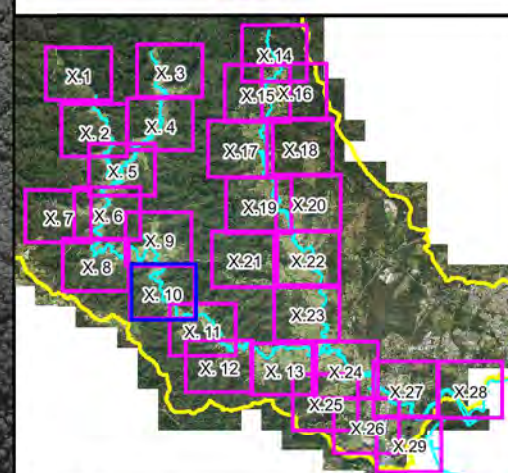
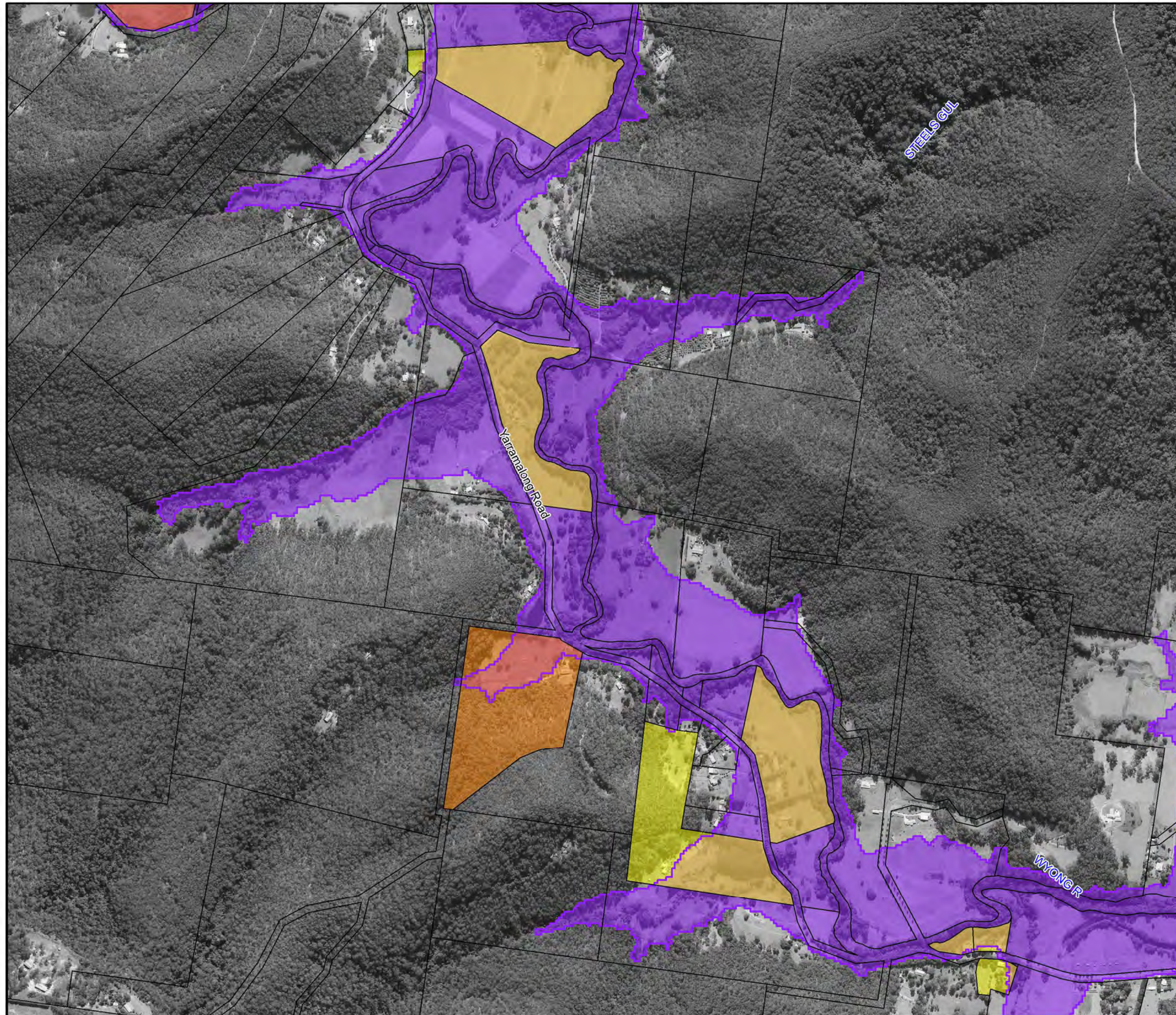

LEGEND

- 1% AEP Flood Extent
- Critical Facility
- Flood Risk**
 - No Risk
 - Very Low
 - Low
 - Medium
 - High
 - Extreme

Notes:

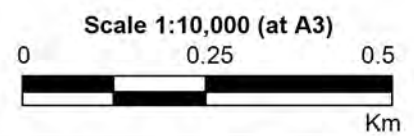

**Figure A14.10:
Existing Flood
Risk for the
1% AEP Event**

Prepared By:
 **Catchment Simulation Solutions**
Suite 2.01, 210 George St
Sydney, NSW 2000

File Name: Figure A14.10 Existing Flood Risk
for the 1% AEP Event.wor

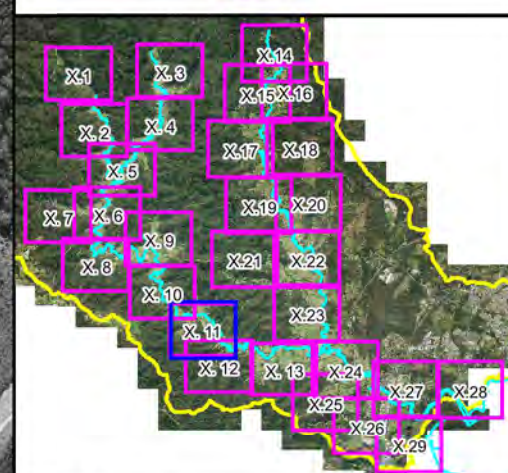
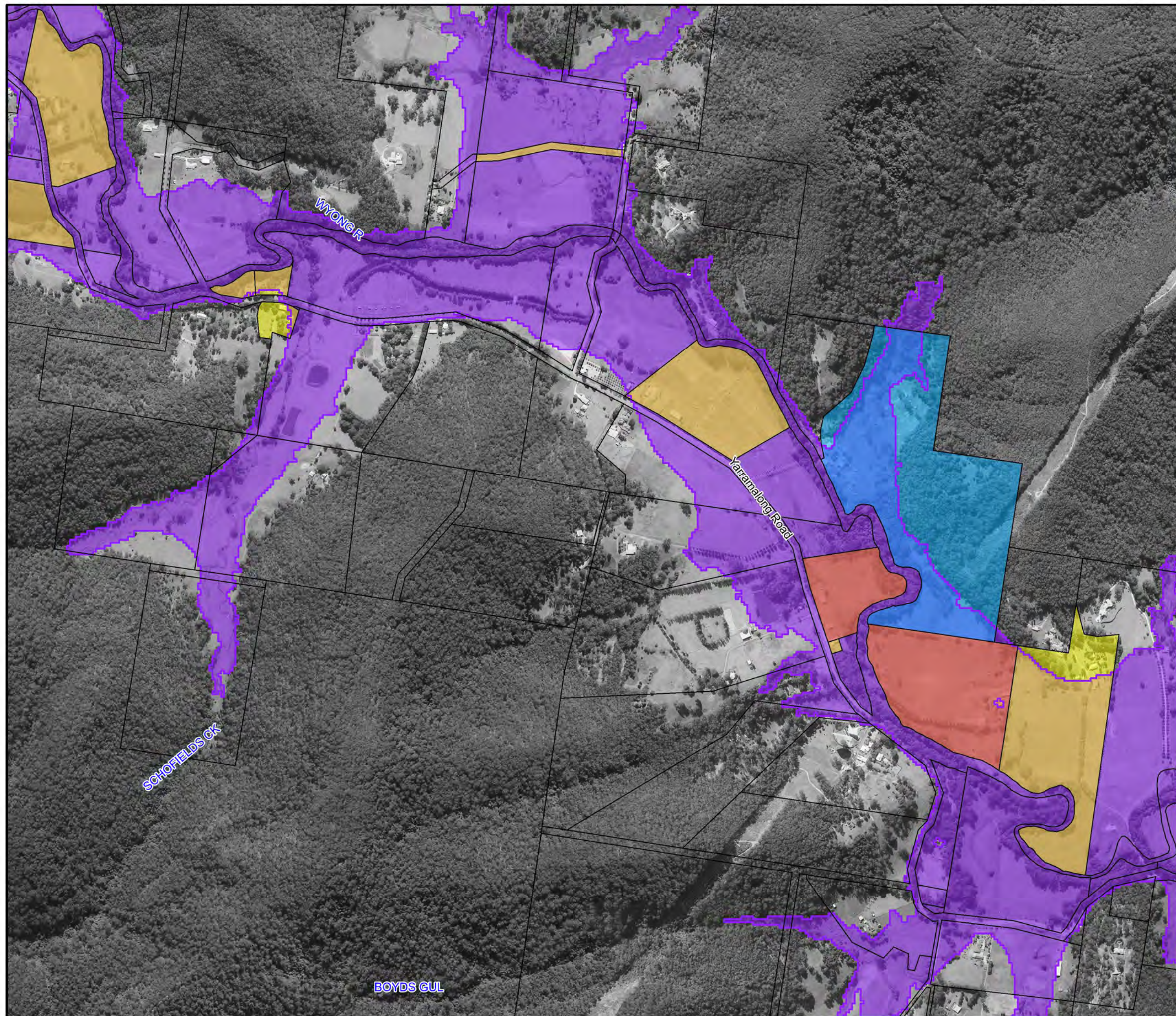

LEGEND

- 1% AEP Flood Extent
- Critical Facility
- Flood Risk**
 - No Risk
 - Very Low
 - Low
 - Medium
 - High
 - Extreme

Notes:

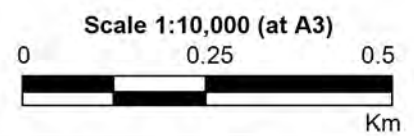

**Figure A14.11:
Existing Flood
Risk for the
1% AEP Event**

Prepared By:
Catchment Simulation Solutions
Suite 2.01, 210 George St
Sydney, NSW 2000

File Name: Figure A14.11 Existing Flood Risk
for the 1% AEP Event.wor

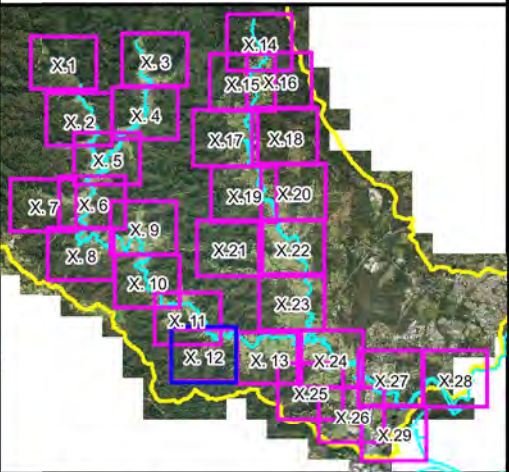
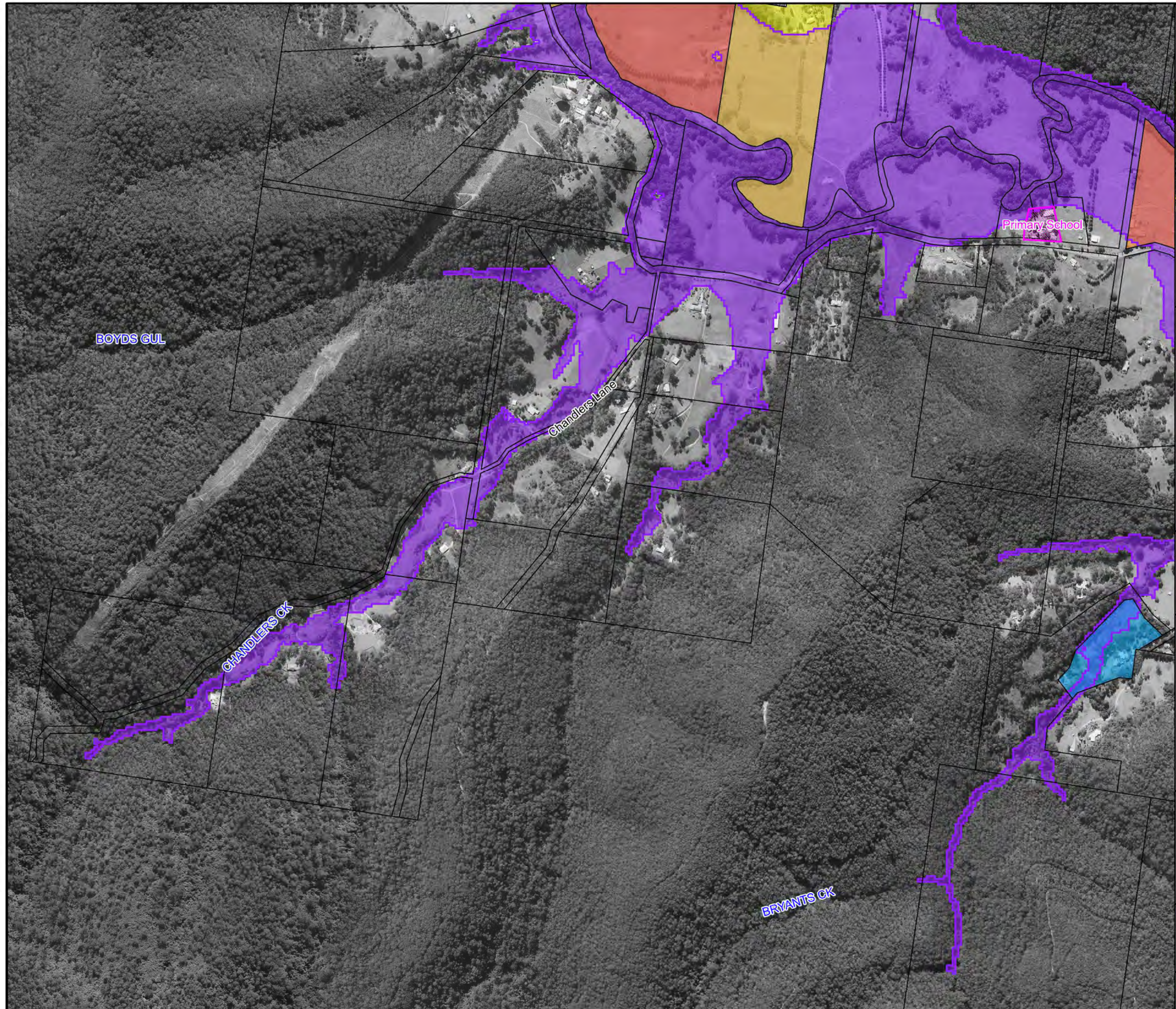

LEGEND

1% AEP Flood Extent

Critical Facility

Flood Risk

- No Risk
- Very Low
- Low
- Medium
- High
- Extreme

Notes:

Scale 1:10,000 (at A3)

0 0.25 0.5 Km

N
W E
S

**Figure A14.12:
Existing Flood
Risk for the
1% AEP Event**

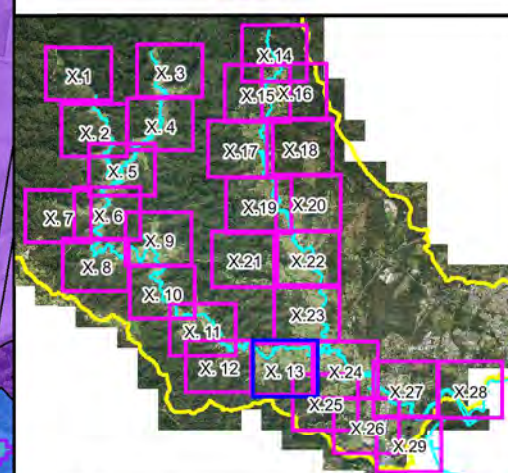
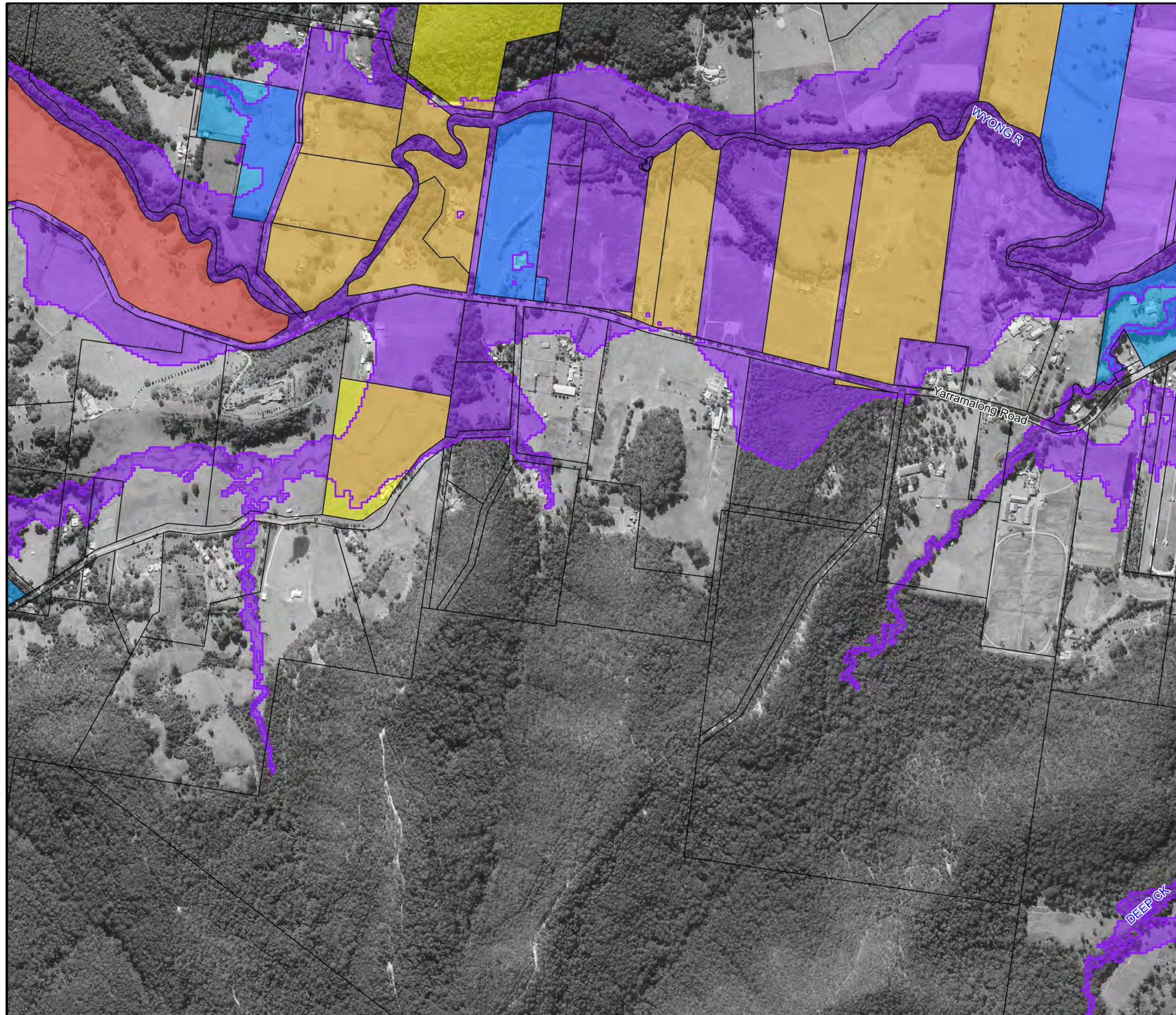

LEGEND

- 1% AEP Flood Extent
- Critical Facility
- Flood Risk**
 - No Risk
 - Very Low
 - Low
 - Medium
 - High
 - Extreme

Notes:

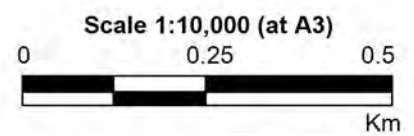

**Figure A14.13:
Existing Flood
Risk for the
1% AEP Event**

Prepared By:
 **Catchment Simulation Solutions**
Suite 2.01, 210 George St
Sydney, NSW 2000

File Name: Figure A14.13 Existing Flood Risk
for the 1% AEP Event.wor

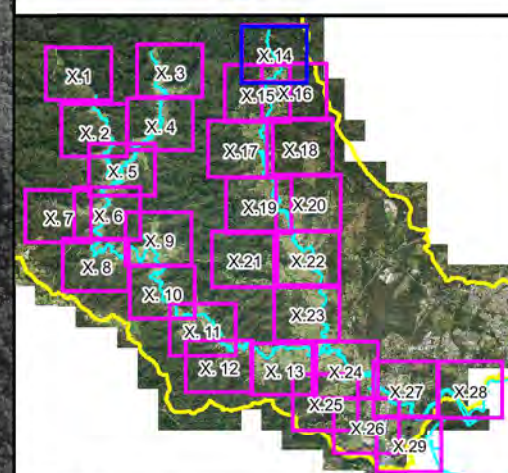
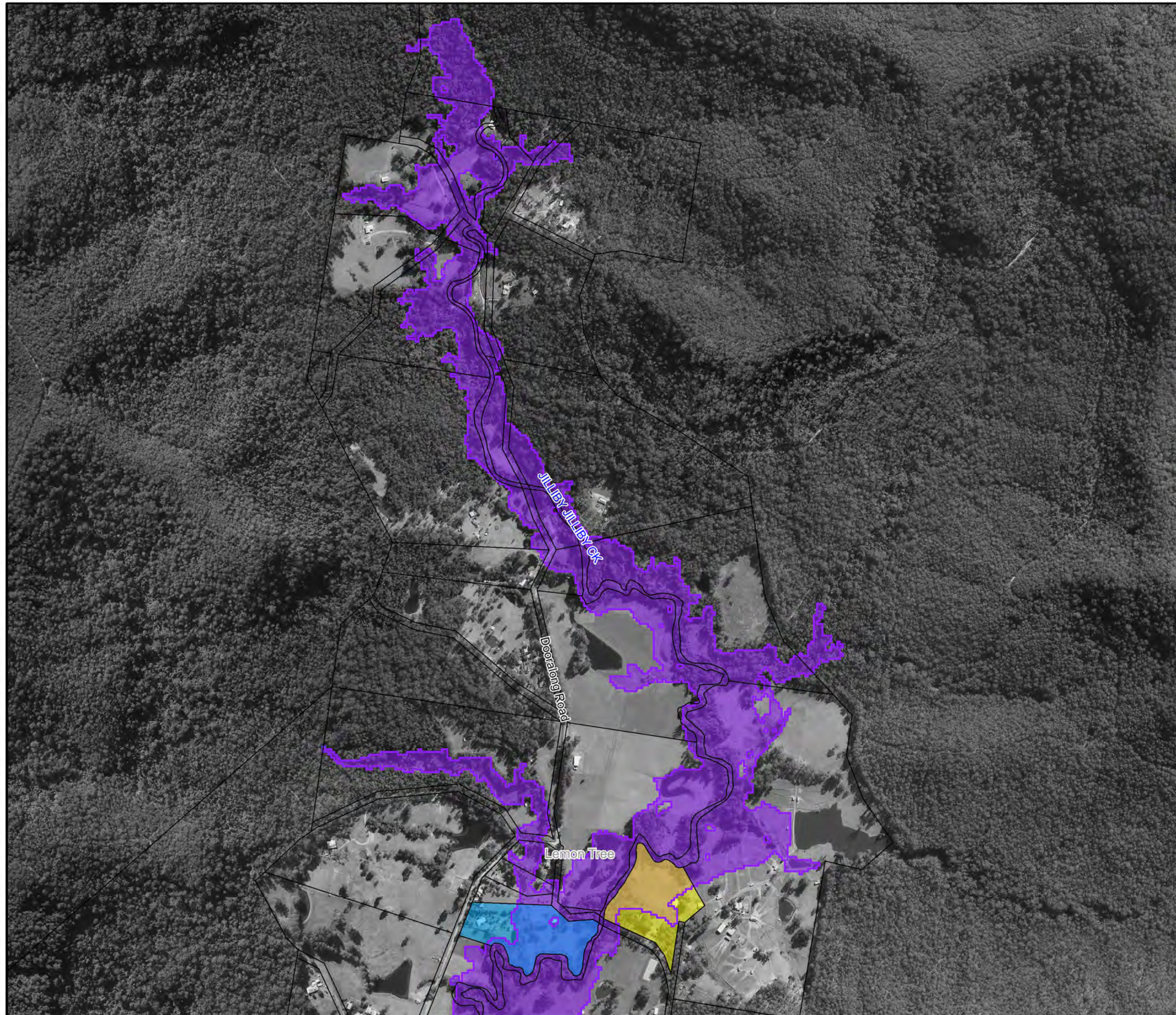

LEGEND

- 1% AEP Flood Extent
- Critical Facility
- Flood Risk**
 - No Risk
 - Very Low
 - Low
 - Medium
 - High
 - Extreme

Notes:

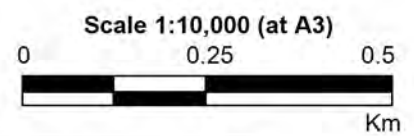

**Figure A14.14:
Existing Flood
Risk for the
1% AEP Event**

Prepared By:
 **Catchment Simulation Solutions**
Suite 2.01, 210 George St
Sydney, NSW 2000

File Name: Figure A14.14 Existing Flood Risk
for the 1% AEP Event.wor

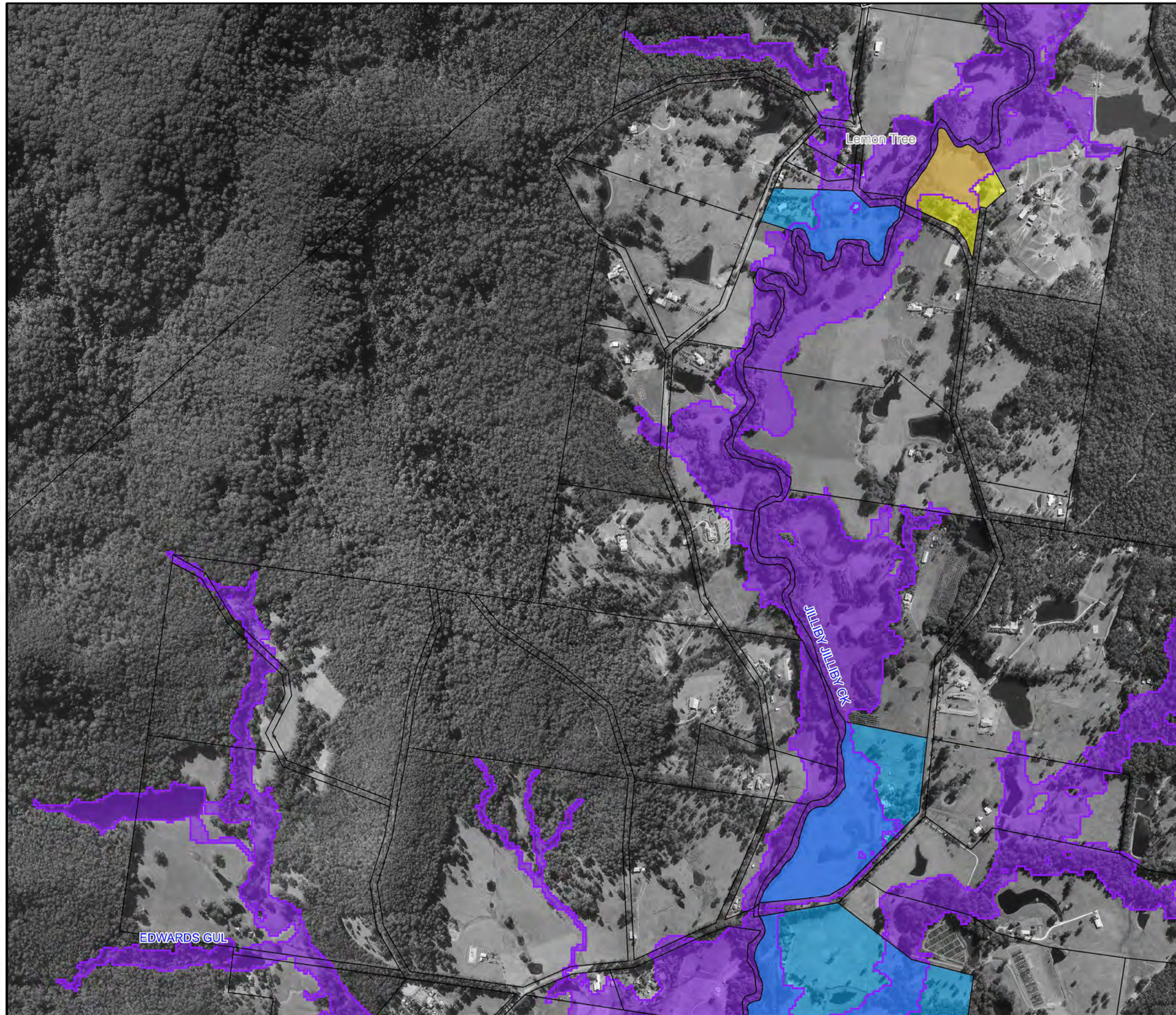

Central
Coast
Council

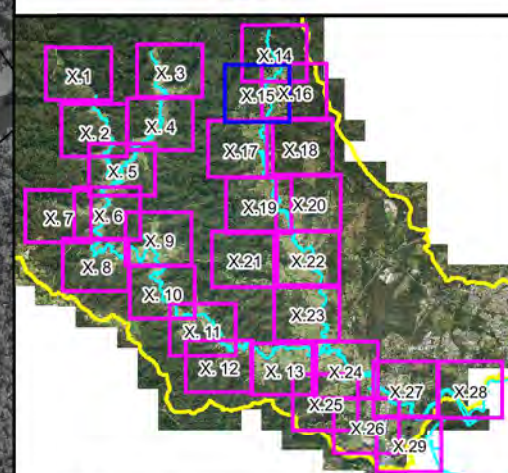

LEGEND

- 1% AEP Flood Extent
- Critical Facility
- Flood Risk**
 - No Risk
 - Very Low
 - Low
 - Medium
 - High
 - Extreme

Notes:

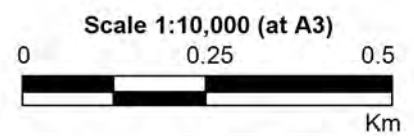

**Figure A14.15:
Existing Flood
Risk for the
1% AEP Event**

Prepared By:
 **Catchment Simulation Solutions**
Suite 2.01, 210 George St
Sydney, NSW 2000

File Name: Figure A14.15 Existing Flood Risk
for the 1% AEP Event.wor

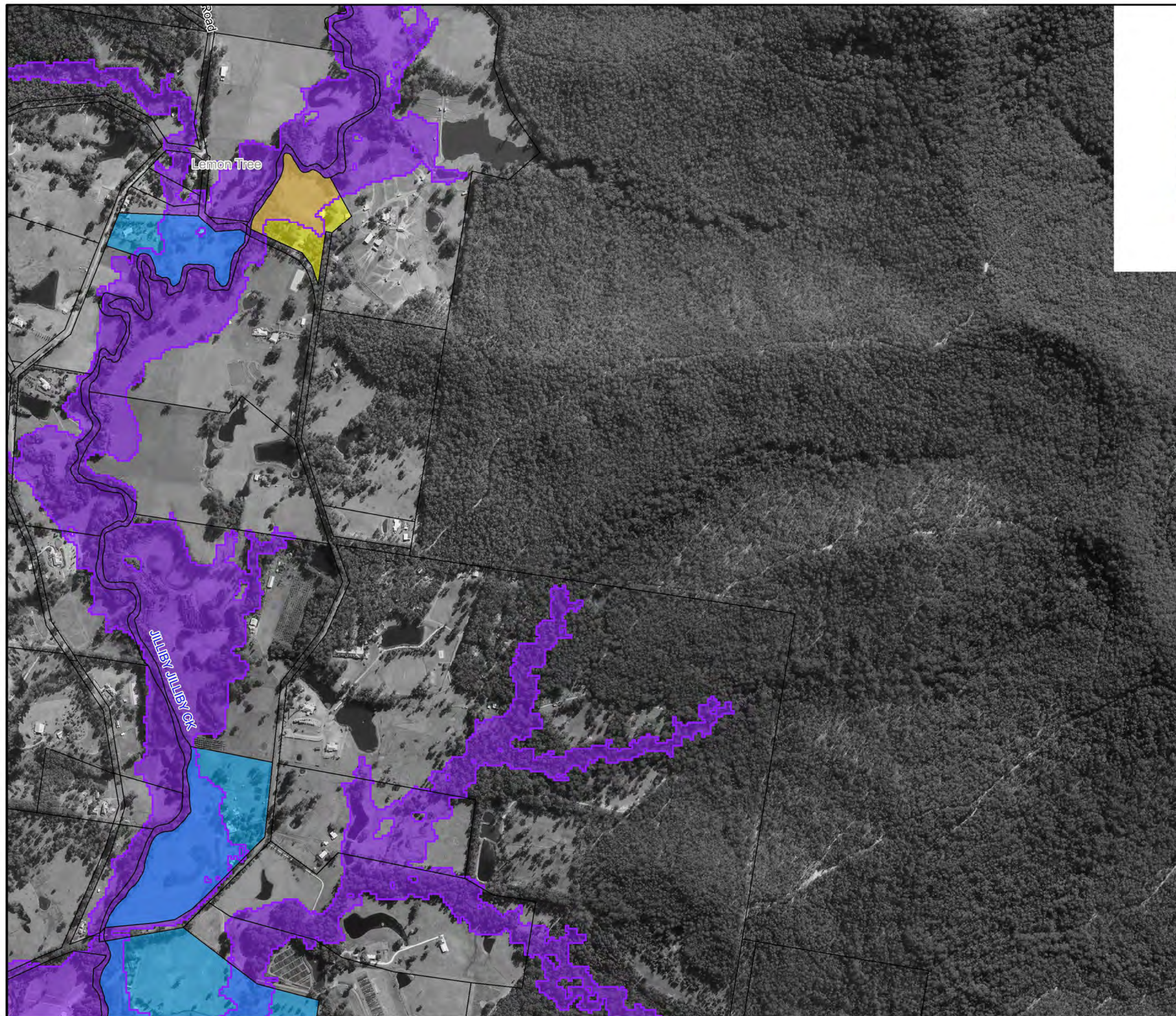

Central
Coast
Council

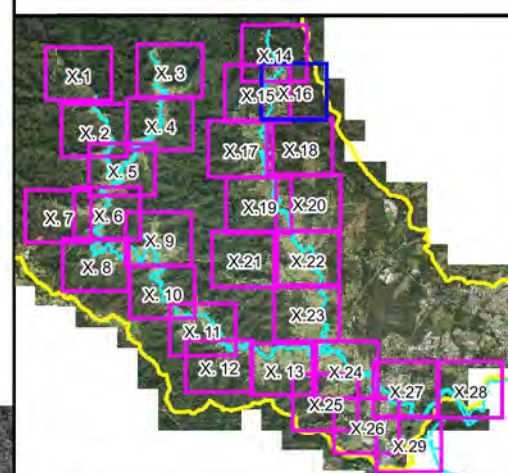

LEGEND

- 1% AEP Flood Extent
- Critical Facility
- Flood Risk**
 - No Risk
 - Very Low
 - Low
 - Medium
 - High
 - Extreme

Notes:

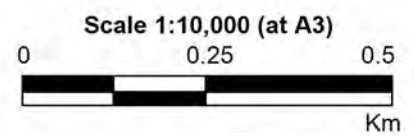

**Figure A14.16:
Existing Flood
Risk for the
1% AEP Event**

Prepared By:
 **Catchment Simulation Solutions**
Suite 2.01, 210 George St
Sydney, NSW 2000

File Name: Figure A14.16 Existing Flood Risk
for the 1% AEP Event.wor

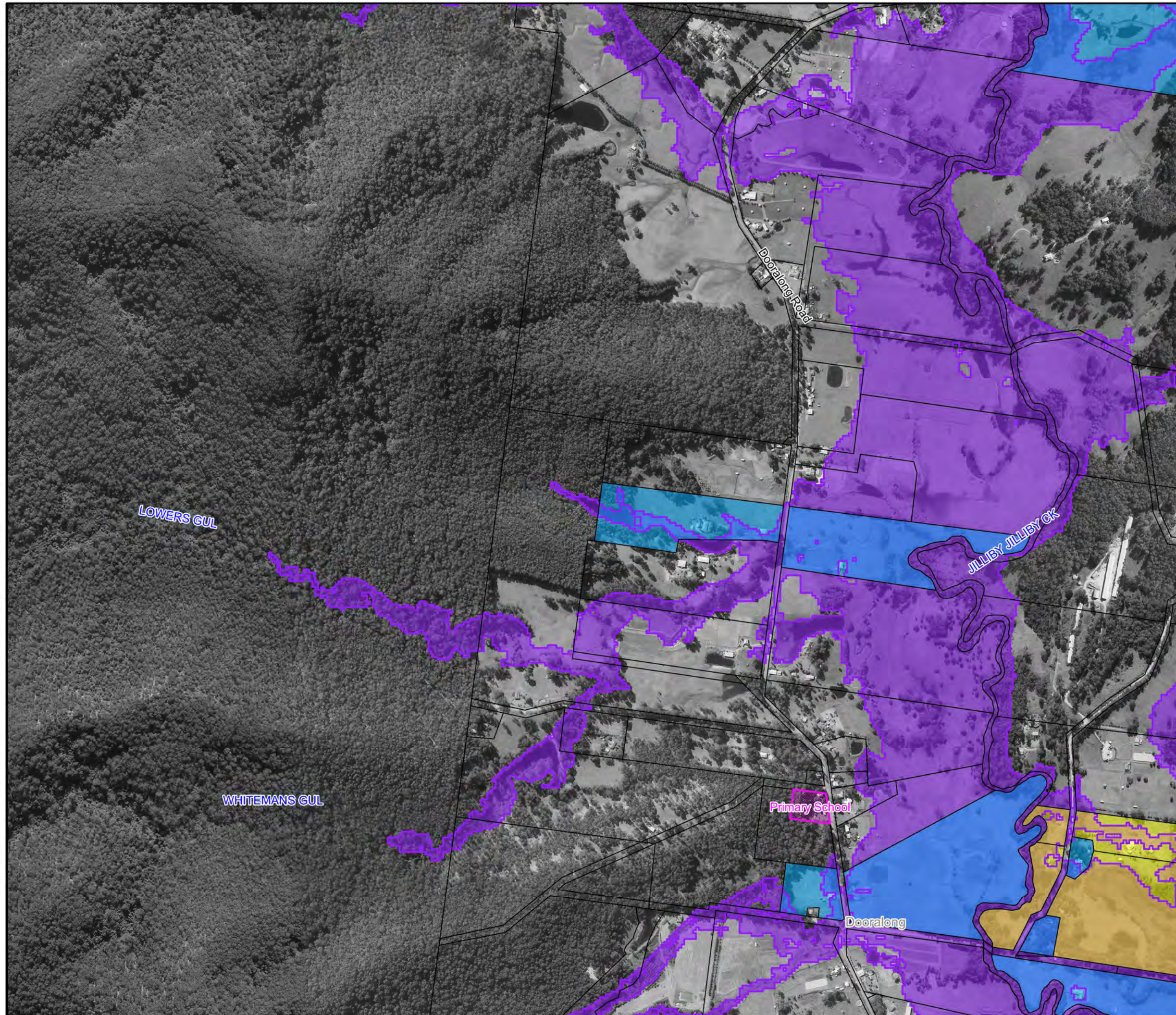

Central
Coast
Council

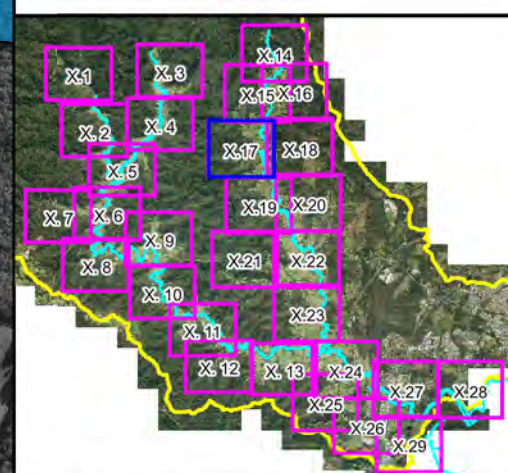

LEGEND

- 1% AEP Flood Extent
- Critical Facility
- Flood Risk**
 - No Risk
 - Very Low
 - Low
 - Medium
 - High
 - Extreme

Notes:

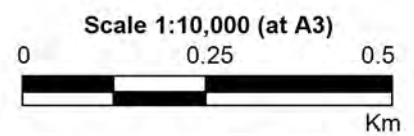

**Figure A14.17:
Existing Flood
Risk for the
1% AEP Event**

Prepared By:
 **Catchment Simulation Solutions**
Suite 2.01, 210 George St
Sydney, NSW 2000

File Name: Figure A14.17 Existing Flood Risk
for the 1% AEP Event.wor

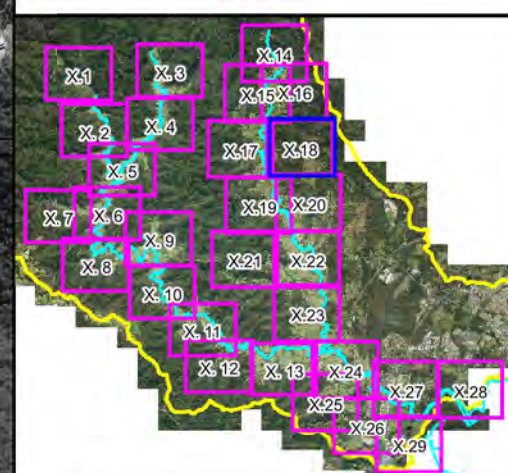
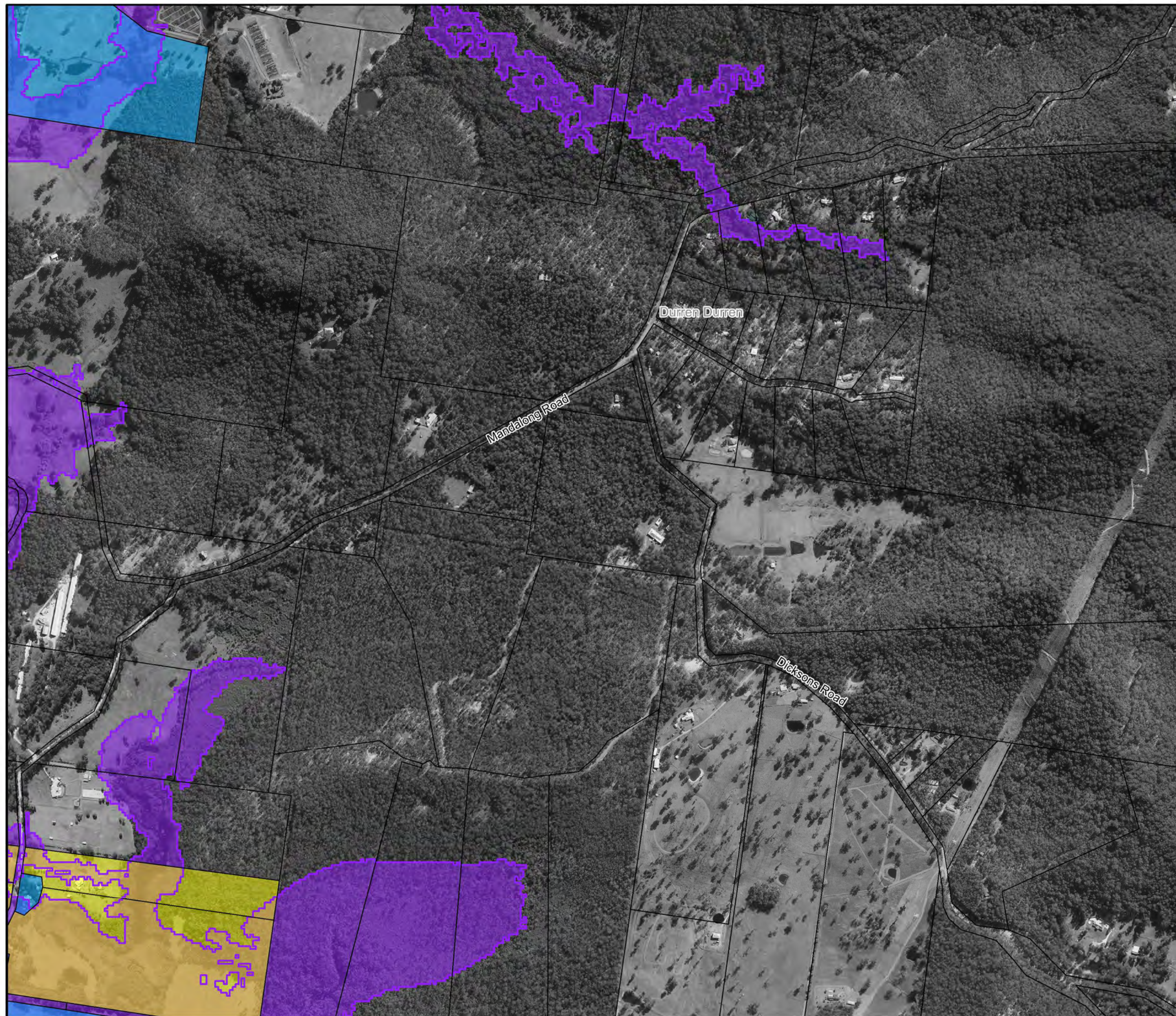

LEGEND

- 1% AEP Flood Extent
- Critical Facility
- Flood Risk**
 - No Risk
 - Very Low
 - Low
 - Medium
 - High
 - Extreme

Notes:

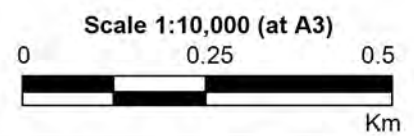

**Figure A14.18:
Existing Flood
Risk for the
1% AEP Event**

Prepared By:
 **Catchment Simulation Solutions**
Suite 2.01, 210 George St
Sydney, NSW 2000

File Name: Figure A14.18 Existing Flood Risk
for the 1% AEP Event.wor

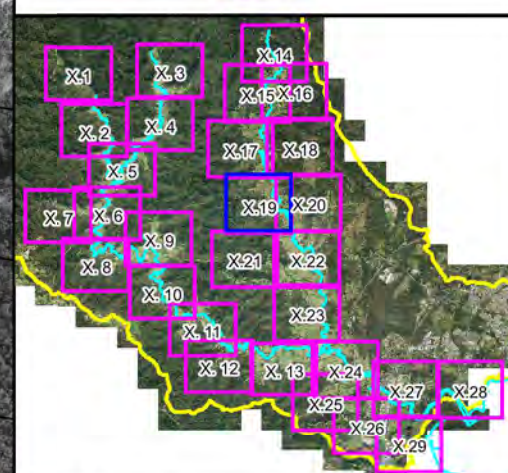

LEGEND

- 1% AEP Flood Extent
- Critical Facility
- Flood Risk**
 - No Risk
 - Very Low
 - Low
 - Medium
 - High
 - Extreme

Notes:

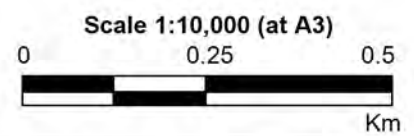

**Figure A14.19:
Existing Flood
Risk for the
1% AEP Event**

Prepared By:
 **Catchment Simulation Solutions**
Suite 2.01, 210 George St
Sydney, NSW 2000

File Name: Figure A14.19 Existing Flood Risk
for the 1% AEP Event.wor

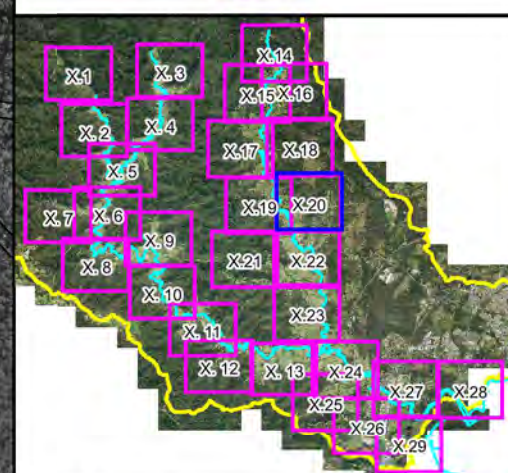

LEGEND

- 1% AEP Flood Extent
- Critical Facility
- Flood Risk**
 - No Risk
 - Very Low
 - Low
 - Medium
 - High
 - Extreme

Notes:

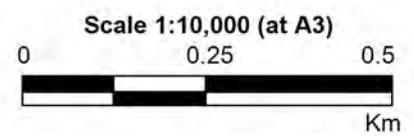

**Figure A14.20:
Existing Flood
Risk for the
1% AEP Event**

Prepared By:
 **Catchment Simulation Solutions**
Suite 2.01, 210 George St
Sydney, NSW 2000

File Name: Figure A14.20 Existing Flood Risk
for the 1% AEP Event.wor

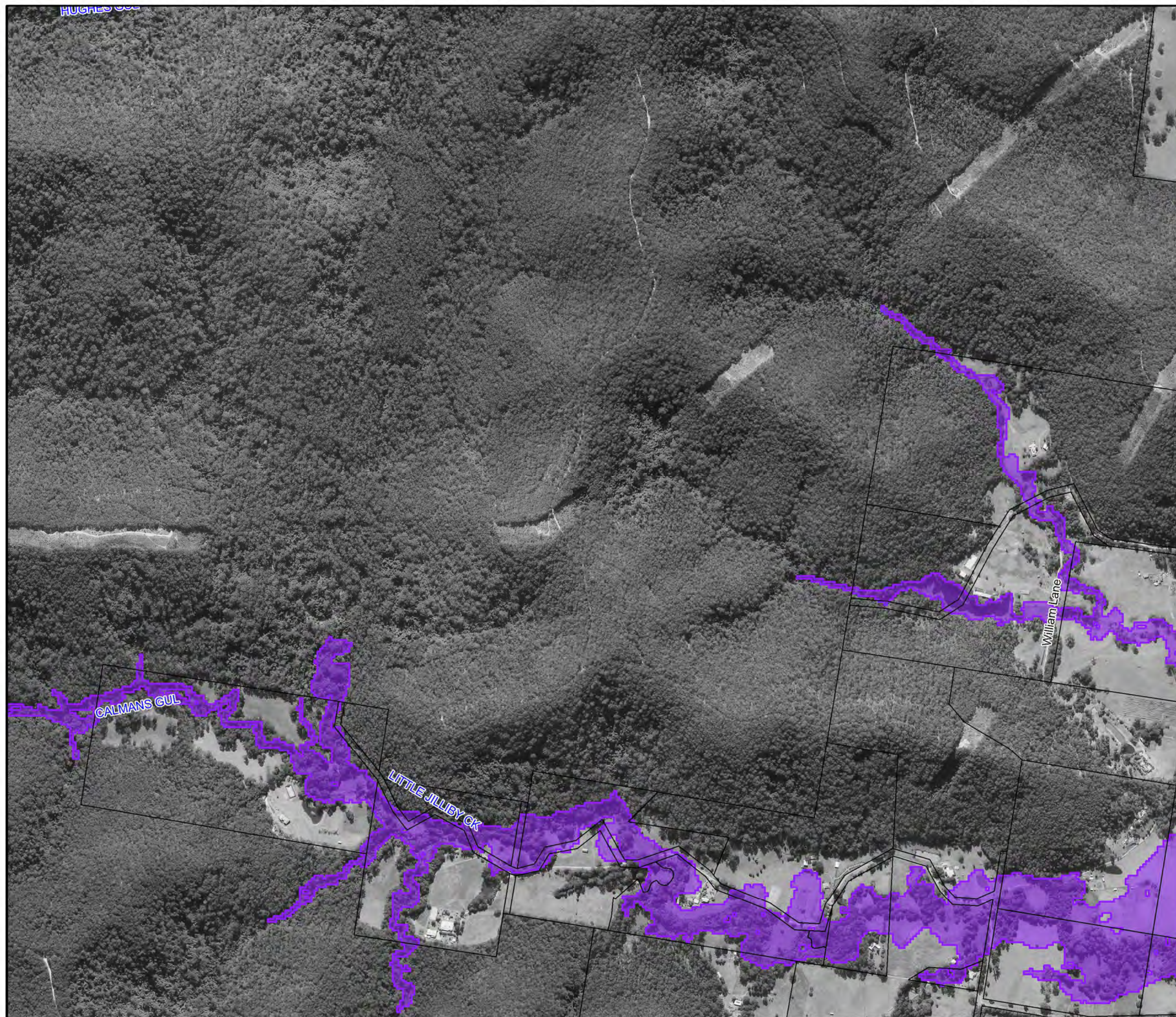

Central
Coast
Council

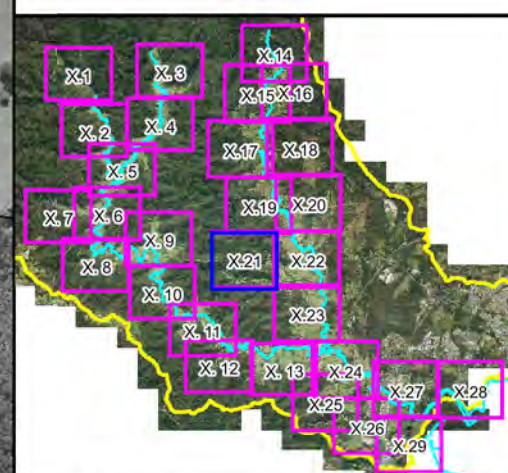

LEGEND

- 1% AEP Flood Extent
- Critical Facility
- Flood Risk**
 - No Risk
 - Very Low
 - Low
 - Medium
 - High
 - Extreme

Notes:

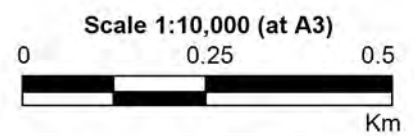

**Figure A14.21:
Existing Flood
Risk for the
1% AEP Event**

Prepared By:
 **Catchment Simulation Solutions**
Suite 2.01, 210 George St
Sydney, NSW 2000

File Name: Figure A14.21 Existing Flood Risk
for the 1% AEP Event.wor

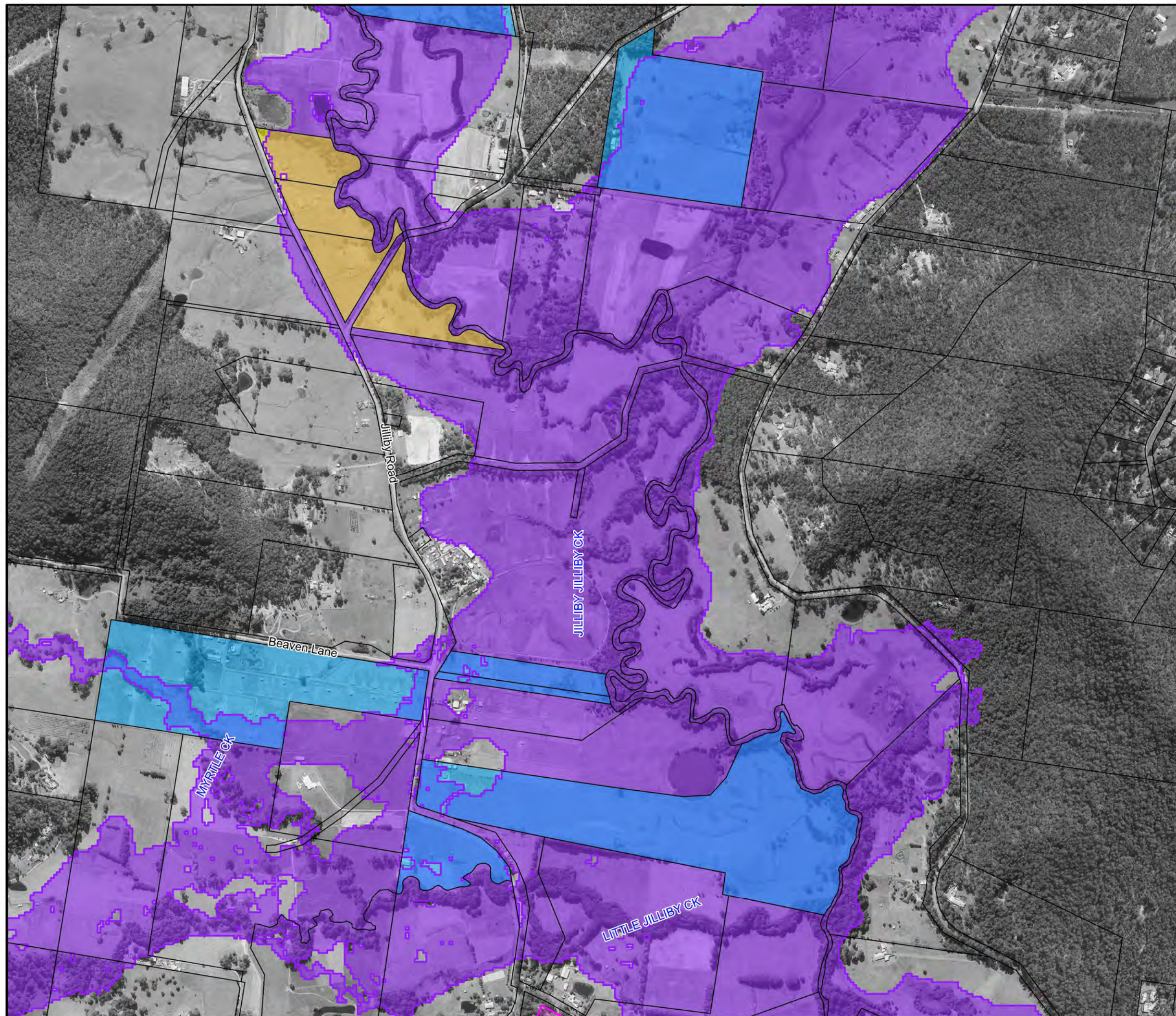

Central
Coast
Council

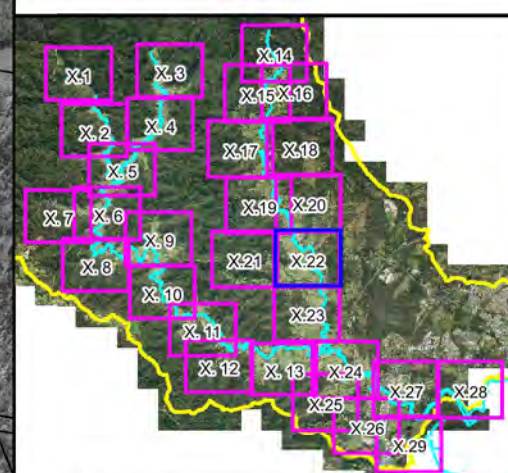

LEGEND

- 1% AEP Flood Extent
- Critical Facility
- Flood Risk**
 - No Risk
 - Very Low
 - Low
 - Medium
 - High
 - Extreme

Notes:

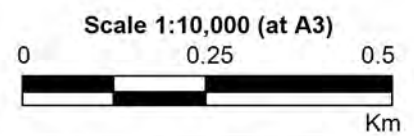

**Figure A14.22:
Existing Flood
Risk for the
1% AEP Event**

Prepared By:
 **Catchment Simulation Solutions**
Suite 2.01, 210 George St
Sydney, NSW 2000

File Name: Figure A14.22 Existing Flood Risk
for the 1% AEP Event.wor

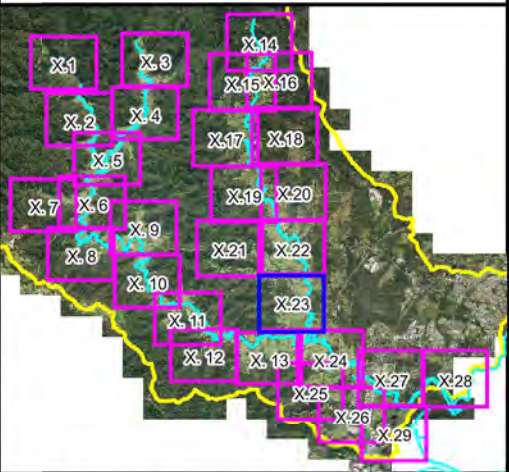

LEGEND

1% AEP Flood Extent

Critical Facility

Flood Risk

- No Risk
- Very Low
- Low
- Medium
- High
- Extreme

Notes:

Scale 1:10,000 (at A3)

0 0.25 0.5 Km

North arrow pointing North (N), South (S), East (E), and West (W).

**Figure A14.23:
Existing Flood
Risk for the
1% AEP Event**

Prepared By:
Catchment Simulation Solutions
Suite 2.01, 210 George St
Sydney, NSW 2000

File Name: Figure A14.23 Existing Flood Risk
for the 1% AEP Event.wor

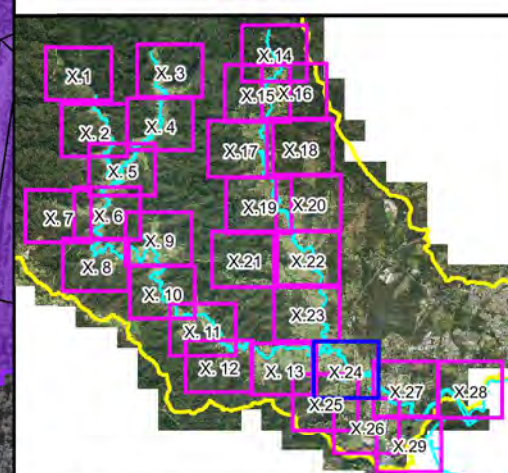
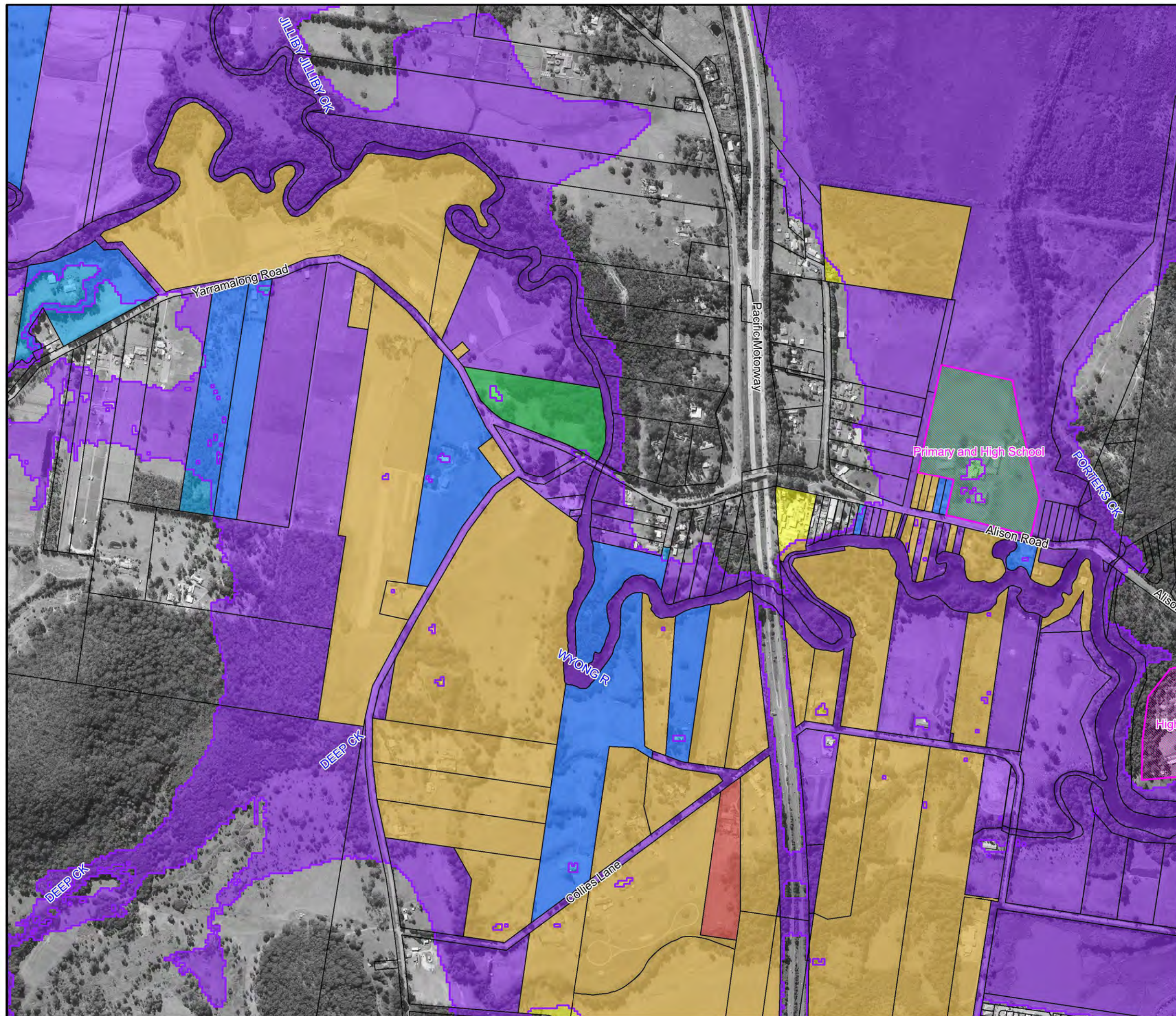

LEGEND

- 1% AEP Flood Extent
- Critical Facility
- Flood Risk**
 - No Risk
 - Very Low
 - Low
 - Medium
 - High
 - Extreme

Notes:

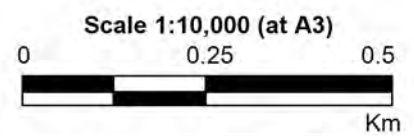

**Figure A14.24:
Existing Flood
Risk for the
1% AEP Event**

Prepared By:
Catchment Simulation Solutions
Suite 2.01, 210 George St
Sydney, NSW 2000

File Name: Figure A14.24 Existing Flood Risk
for the 1% AEP Event.wor

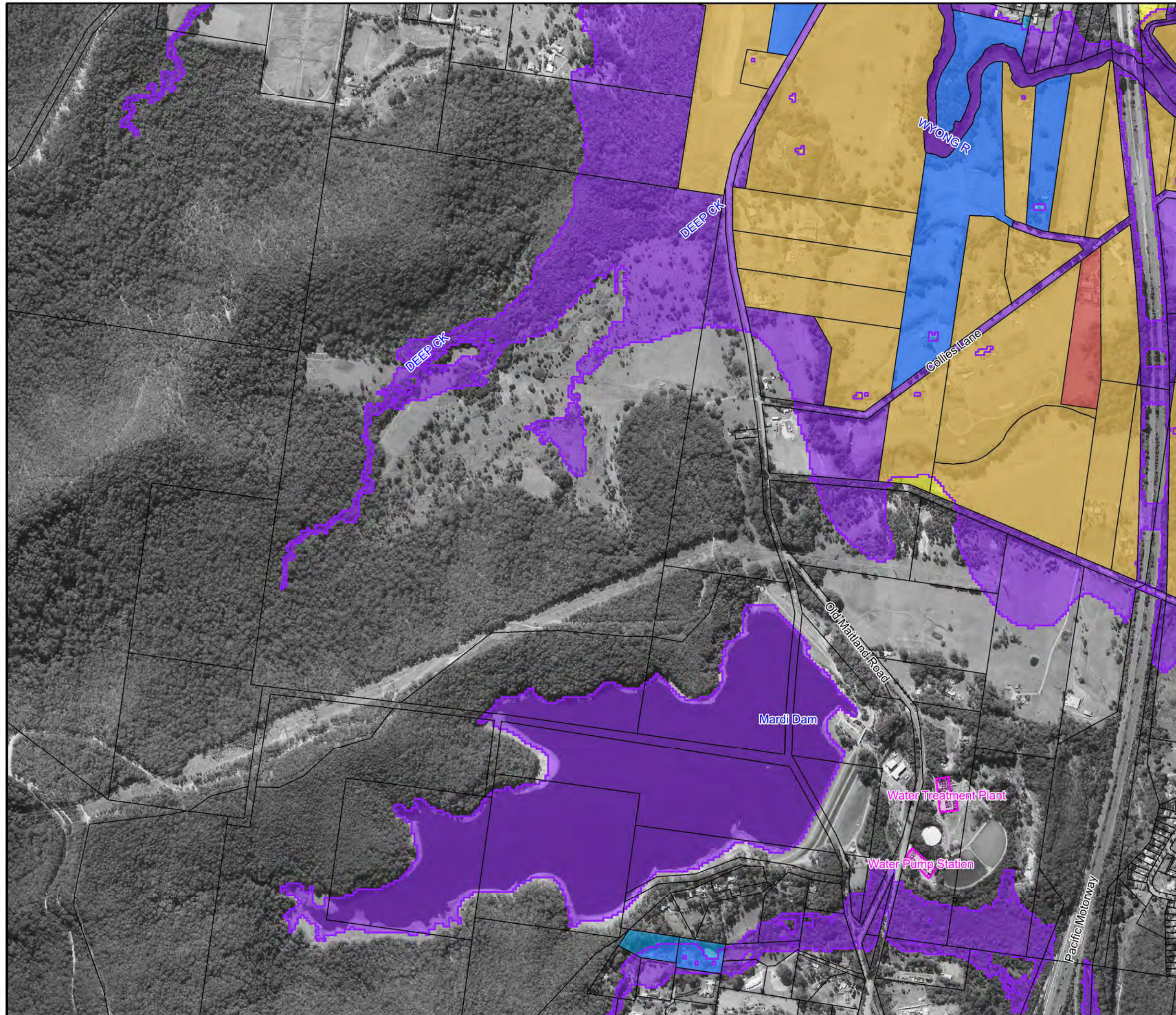

Central Coast Council

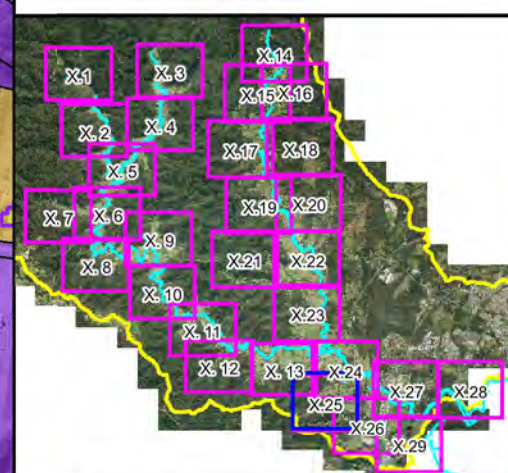

LEGEND

- 1% AEP Flood Extent
- Critical Facility
- Flood Risk**
 - No Risk
 - Very Low
 - Low
 - Medium
 - High
 - Extreme

Notes:

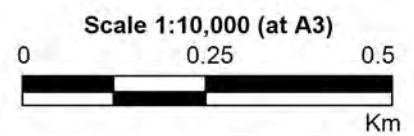

**Figure A14.25:
Existing Flood
Risk for the
1% AEP Event**

Prepared By:
 **Catchment Simulation Solutions**
Suite 2.01, 210 George St
Sydney, NSW 2000

File Name: Figure A14.25 Existing Flood Risk
for the 1% AEP Event.wor

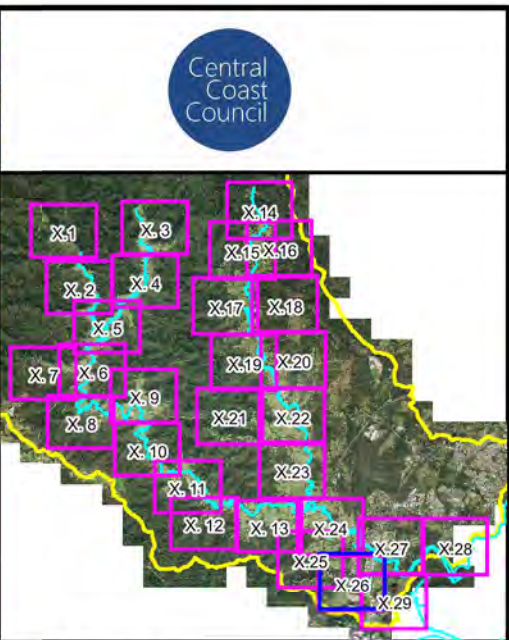
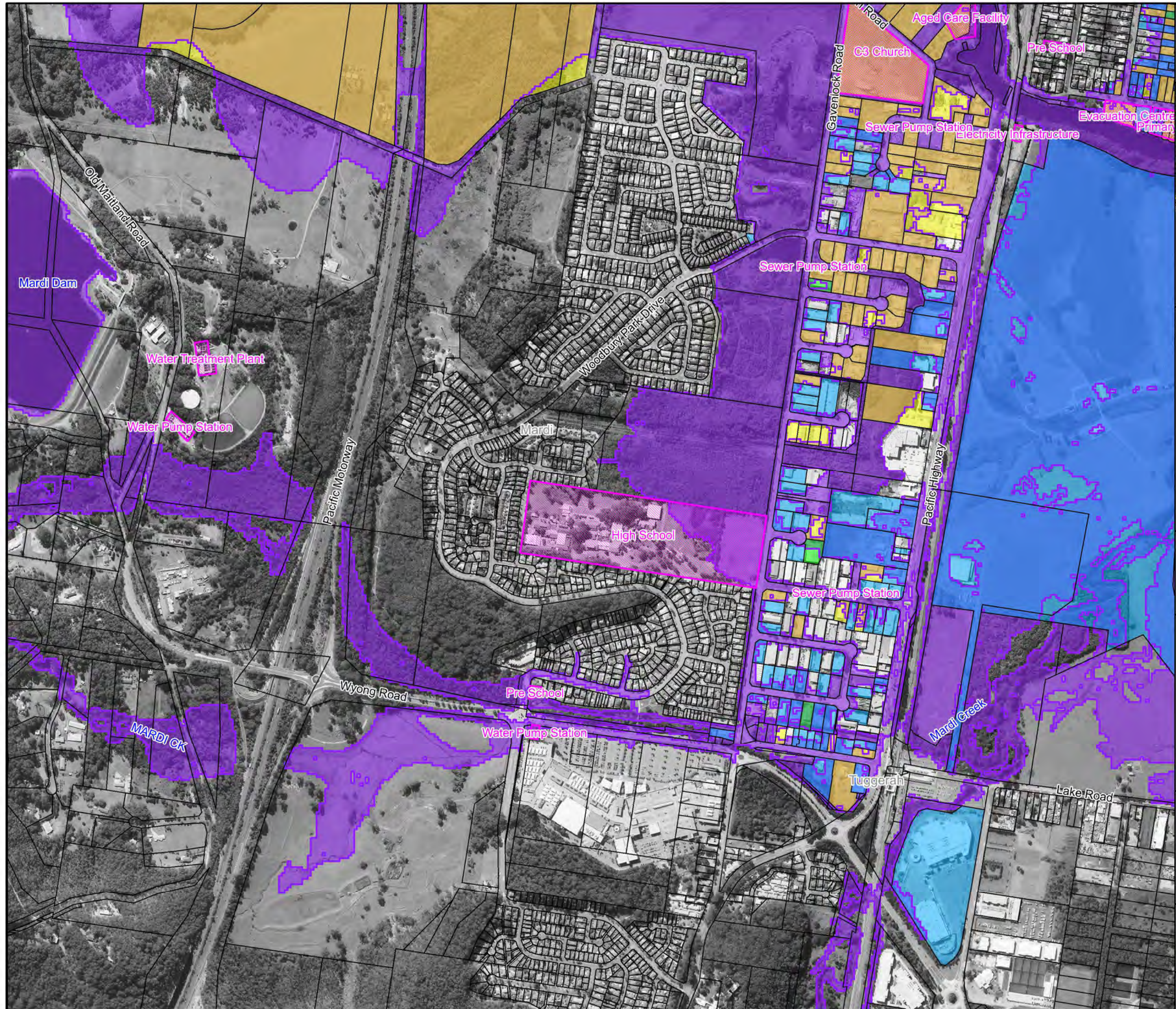

LEGEND

1% AEP Flood Extent

Critical Facility

Flood Risk

- No Risk
- Very Low
- Low
- Medium
- High
- Extreme

Notes:

Scale 1:10,000 (at A3)

0 0.25 0.5 Km

North arrow pointing North (N), South (S), East (E), and West (W).

**Figure A14.26:
Existing Flood
Risk for the
1% AEP Event**

Prepared By:
Catchment Simulation Solutions
Suite 2.01, 210 George St
Sydney, NSW 2000

File Name: Figure A14.26 Existing Flood Risk
for the 1% AEP Event.wor

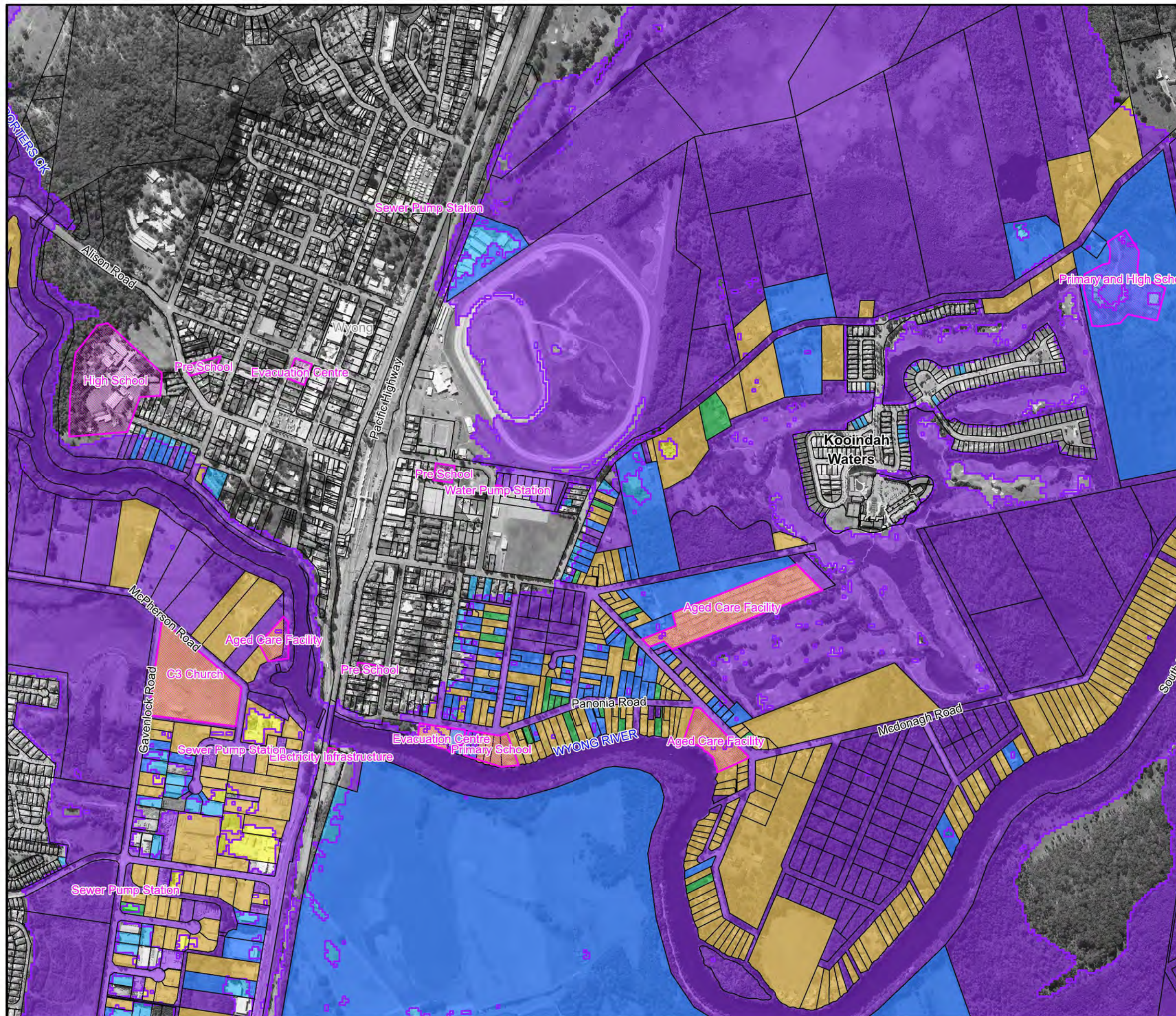

Central Coast Council

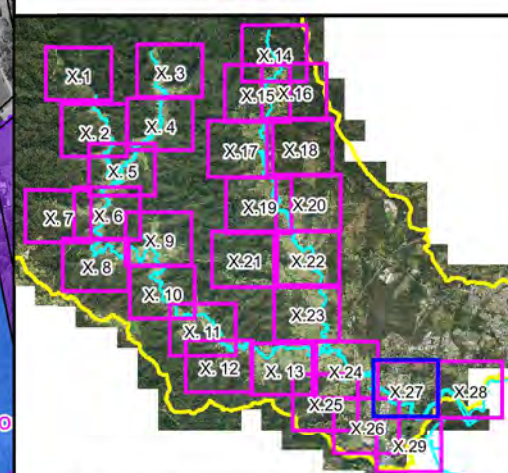

LEGEND

- 1% AEP Flood Extent
- Critical Facility
- Flood Risk**
 - No Risk
 - Very Low
 - Low
 - Medium
 - High
 - Extreme

Notes:

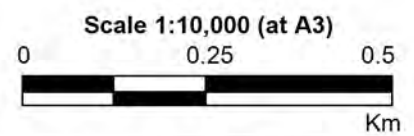

**Figure A14.27:
Existing Flood
Risk for the
1% AEP Event**

Prepared By:
 **Catchment Simulation Solutions**
Suite 2.01, 210 George St
Sydney, NSW 2000

File Name: Figure A14.27 Existing Flood Risk
for the 1% AEP Event.wor

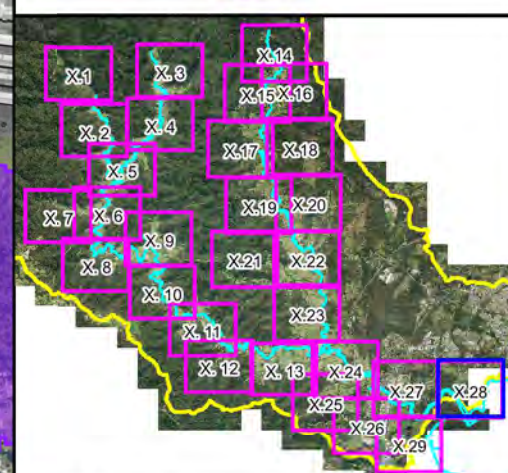
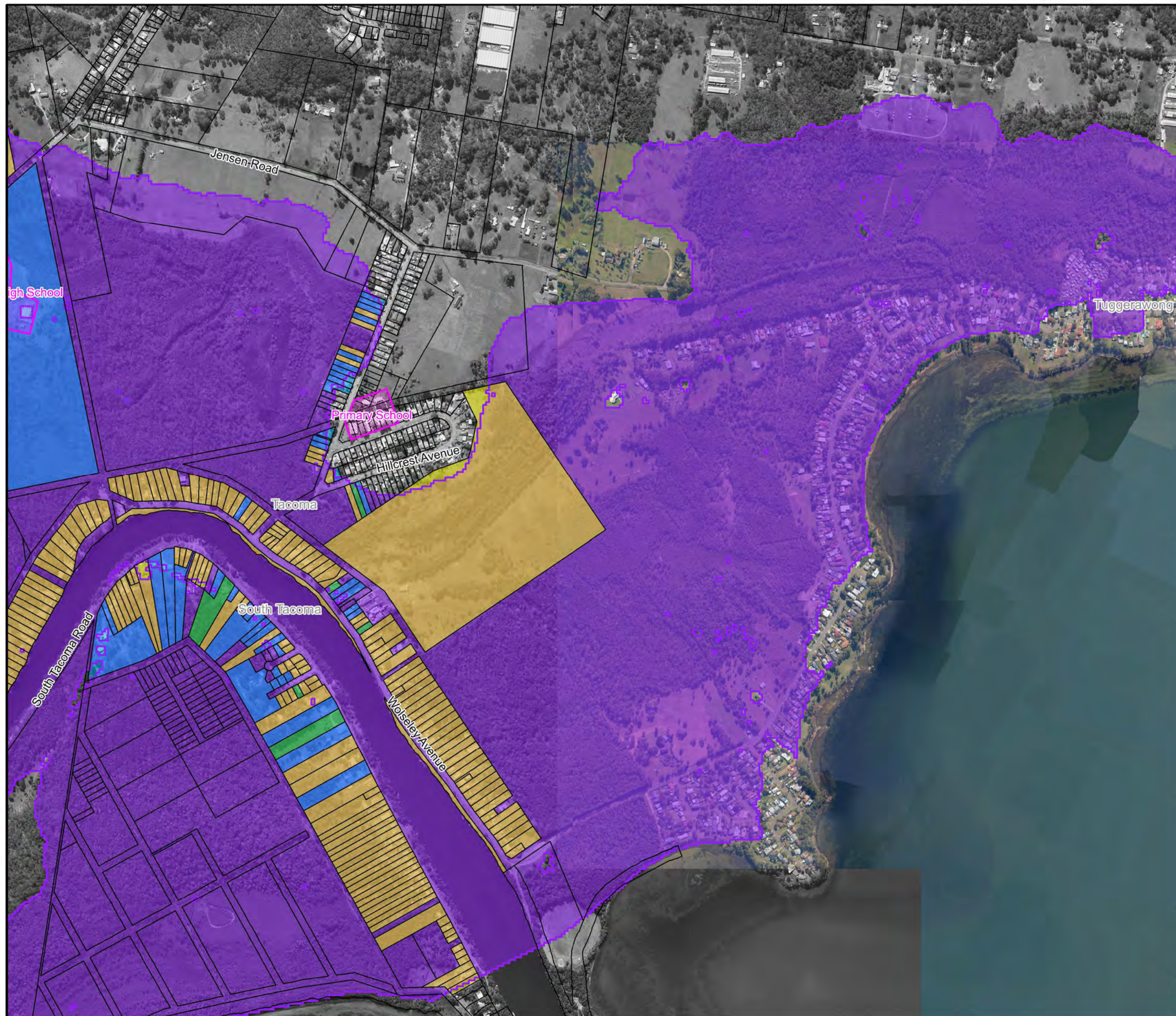

LEGEND

- 1% AEP Flood Extent
- Critical Facility
- Flood Risk**
 - No Risk
 - Very Low
 - Low
 - Medium
 - High
 - Extreme

Notes:

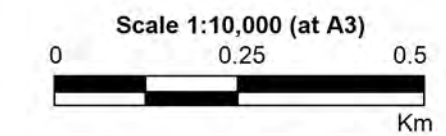

**Figure A14.28:
Existing Flood
Risk for the
1% AEP Event**

Prepared By:
 **Catchment Simulation Solutions**
Suite 2.01, 210 George St
Sydney, NSW 2000

File Name: Figure A14.28 Existing Flood Risk
for the 1% AEP Event.wor

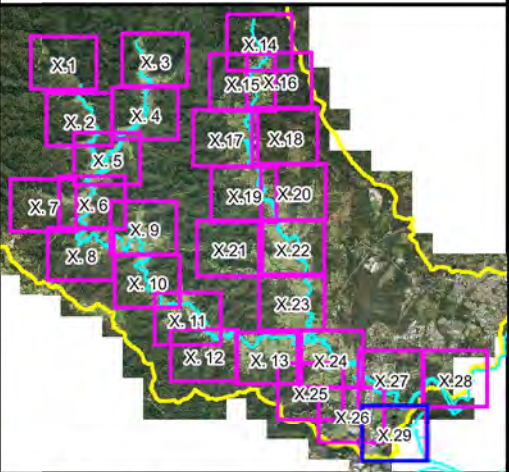
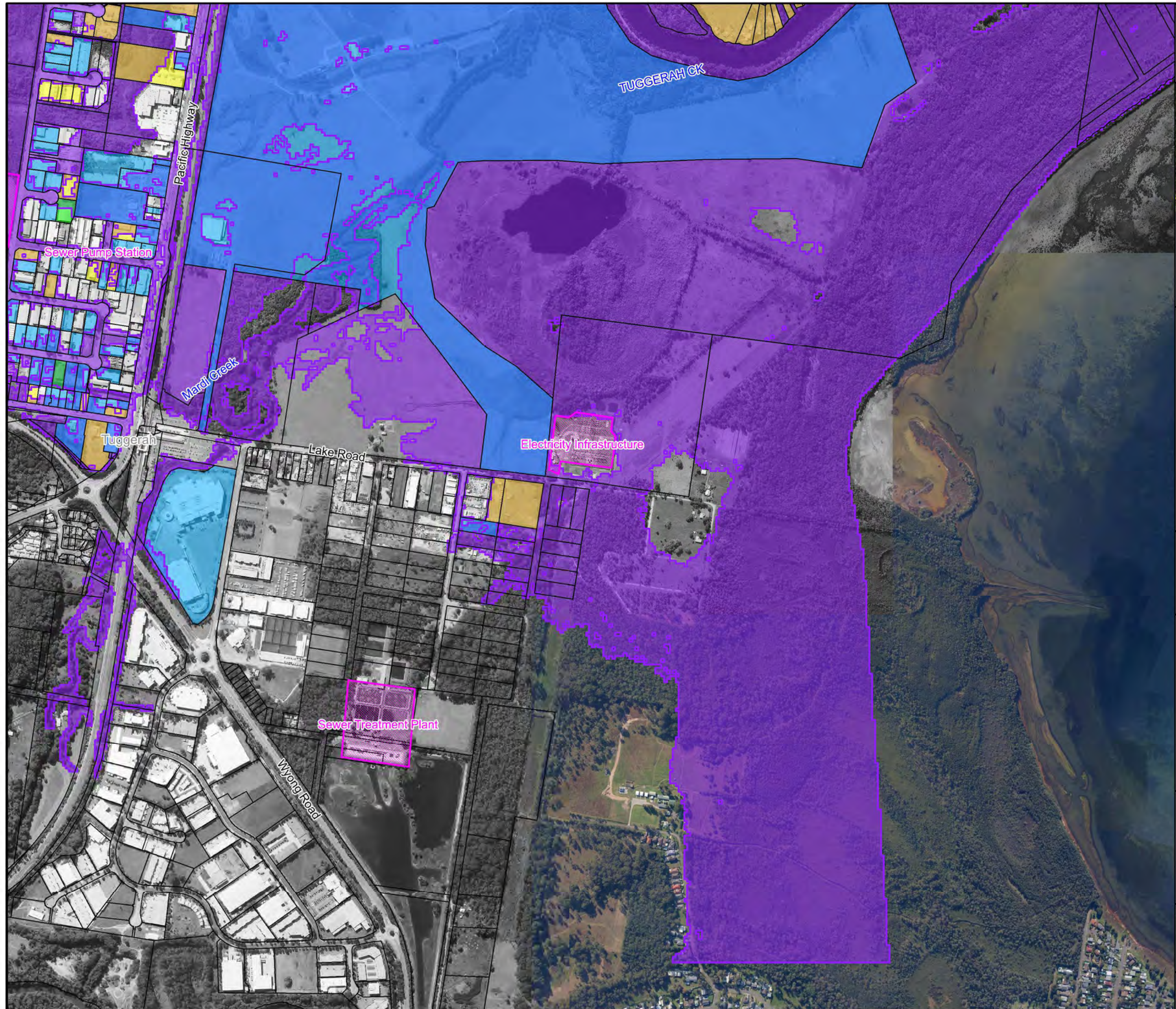

LEGEND

- 1% AEP Flood Extent
- Critical Facility
- Flood Risk**
 - No Risk
 - Very Low
 - Low
 - Medium
 - High
 - Extreme

Notes:

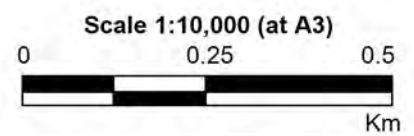

**Figure A14.29:
Existing Flood
Risk for the
1% AEP Event**

Prepared By:
 **Catchment Simulation Solutions**
Suite 2.01, 210 George St
Sydney, NSW 2000

File Name: Figure A14.29 Existing Flood Risk
for the 1% AEP Event.wor

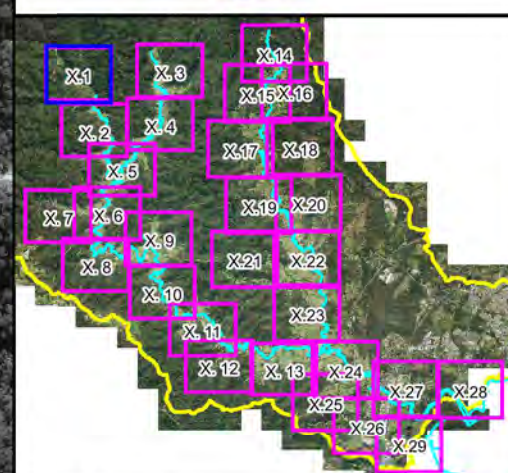
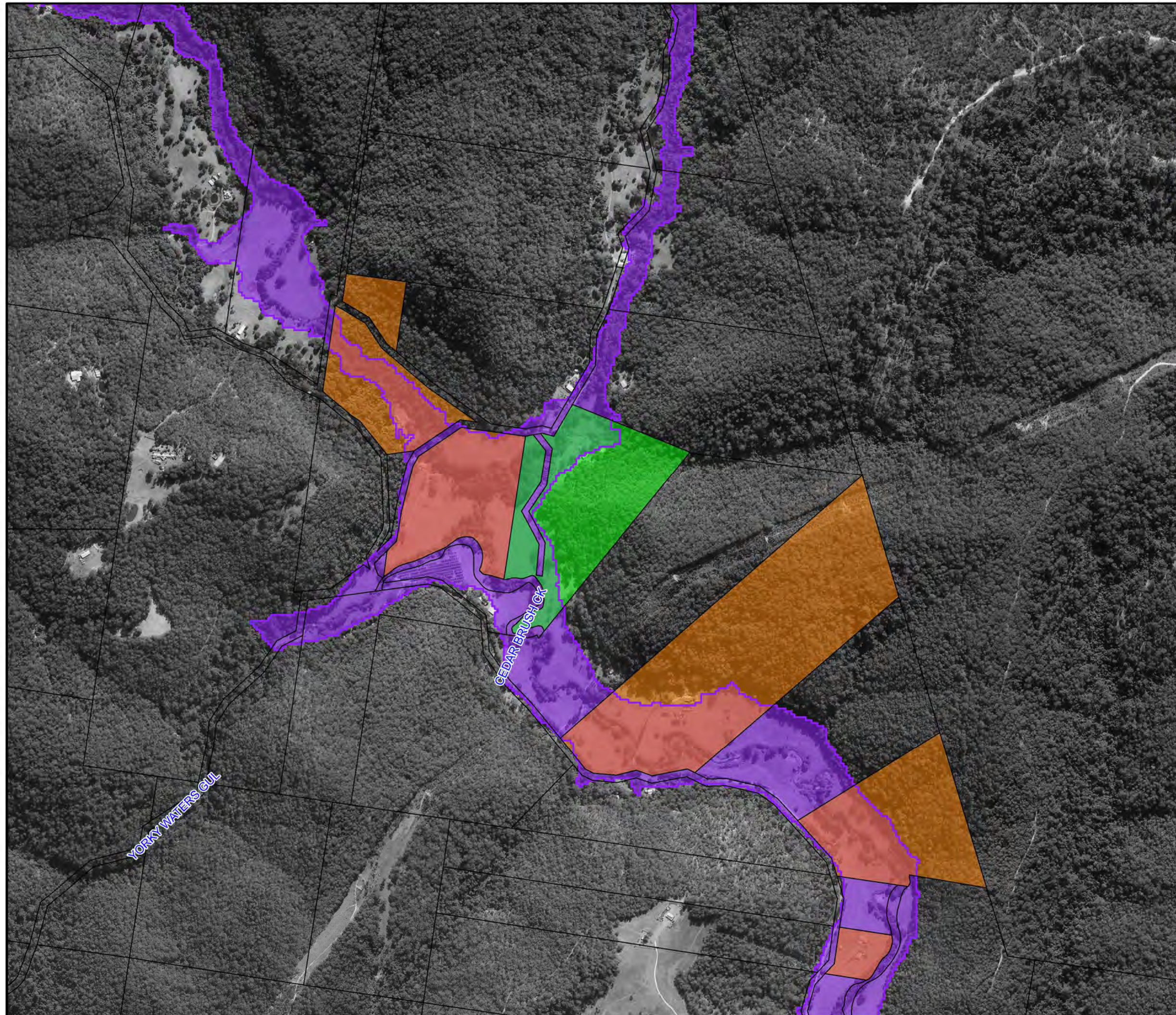

LEGEND

-  PMF Flood Extent
-  Critical Facility
- Flood Risk**
 -  No Risk
 -  Very Low
 -  Low
 -  Medium
 -  High
 -  Extreme

Notes:

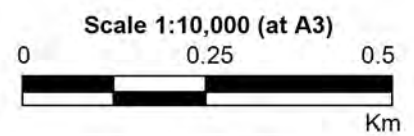

**Figure A15.1:
Existing Flood
Risk for the
PMF Event**

Prepared By:
 **Catchment Simulation Solutions**
Suite 2.01, 210 George St
Sydney, NSW 2000

File Name: Figure A15.1 Existing Flood Risk
for the PMF Event.wor

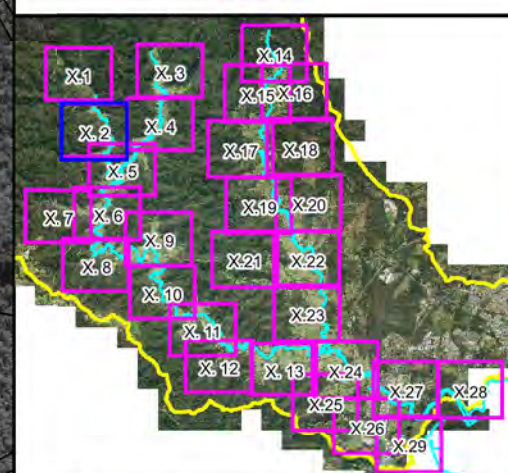
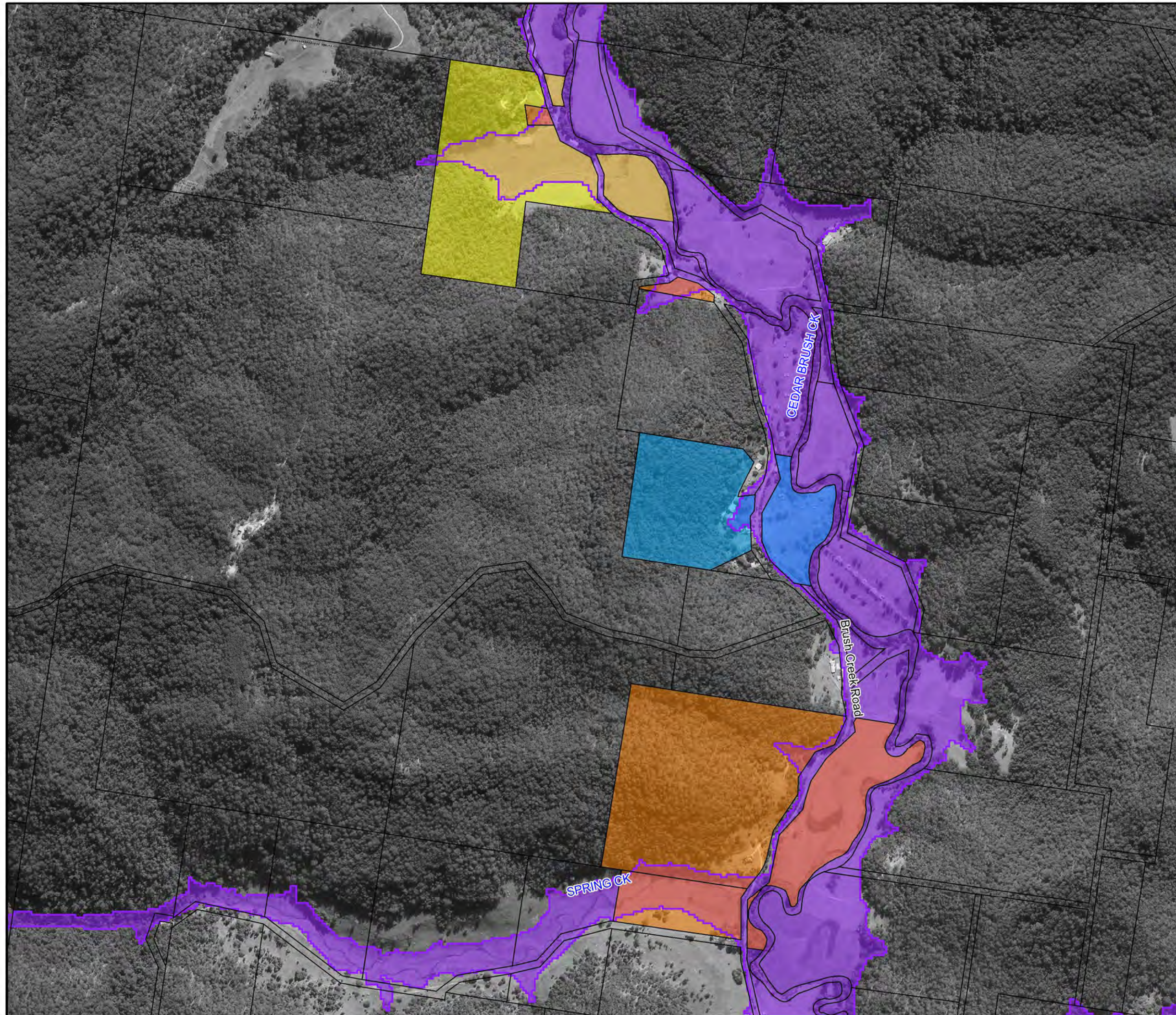

LEGEND

- PMF Flood Extent
- Critical Facility
- Flood Risk**
 - No Risk
 - Very Low
 - Low
 - Medium
 - High
 - Extreme

Notes:

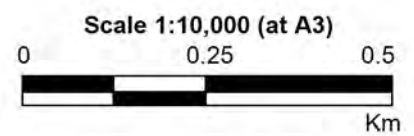

**Figure A15.2:
Existing Flood
Risk for the
PMF Event**

Prepared By:
 **Catchment Simulation Solutions**
Suite 2.01, 210 George St
Sydney, NSW 2000

File Name: Figure A15.2 Existing Flood Risk
for the PMF Event.wor

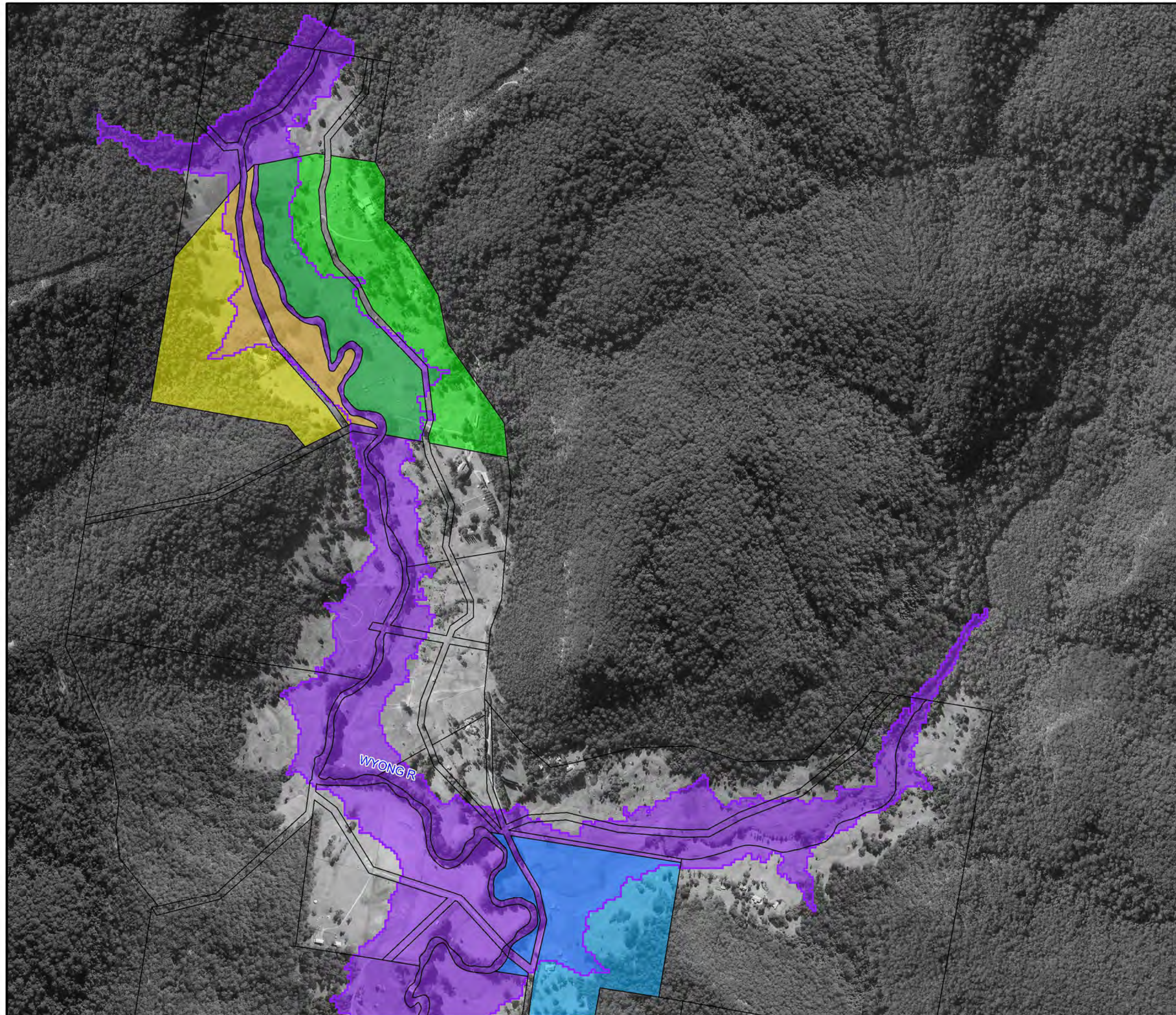

Central
Coast
Council

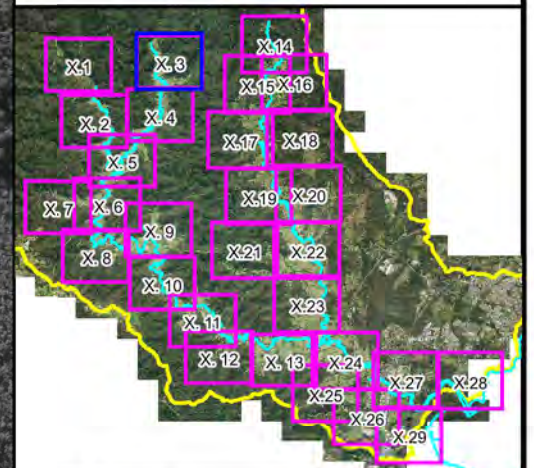

LEGEND

PMF Flood Extent

Critical Facility

Flood Risk

No Risk

Very Low

Low

Medium

High

Extreme

Notes:



Scale 1:10,000 (at A3)

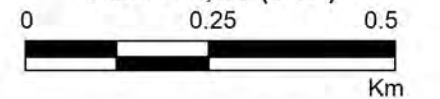
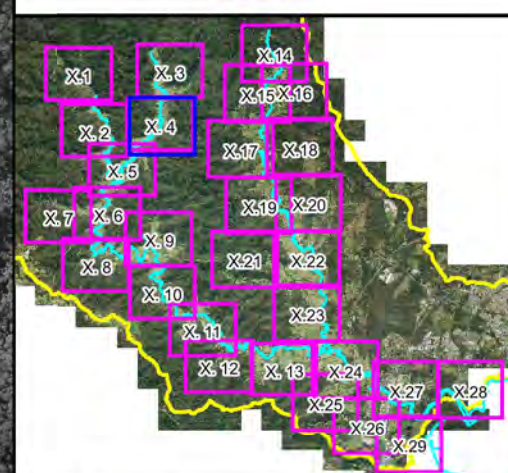
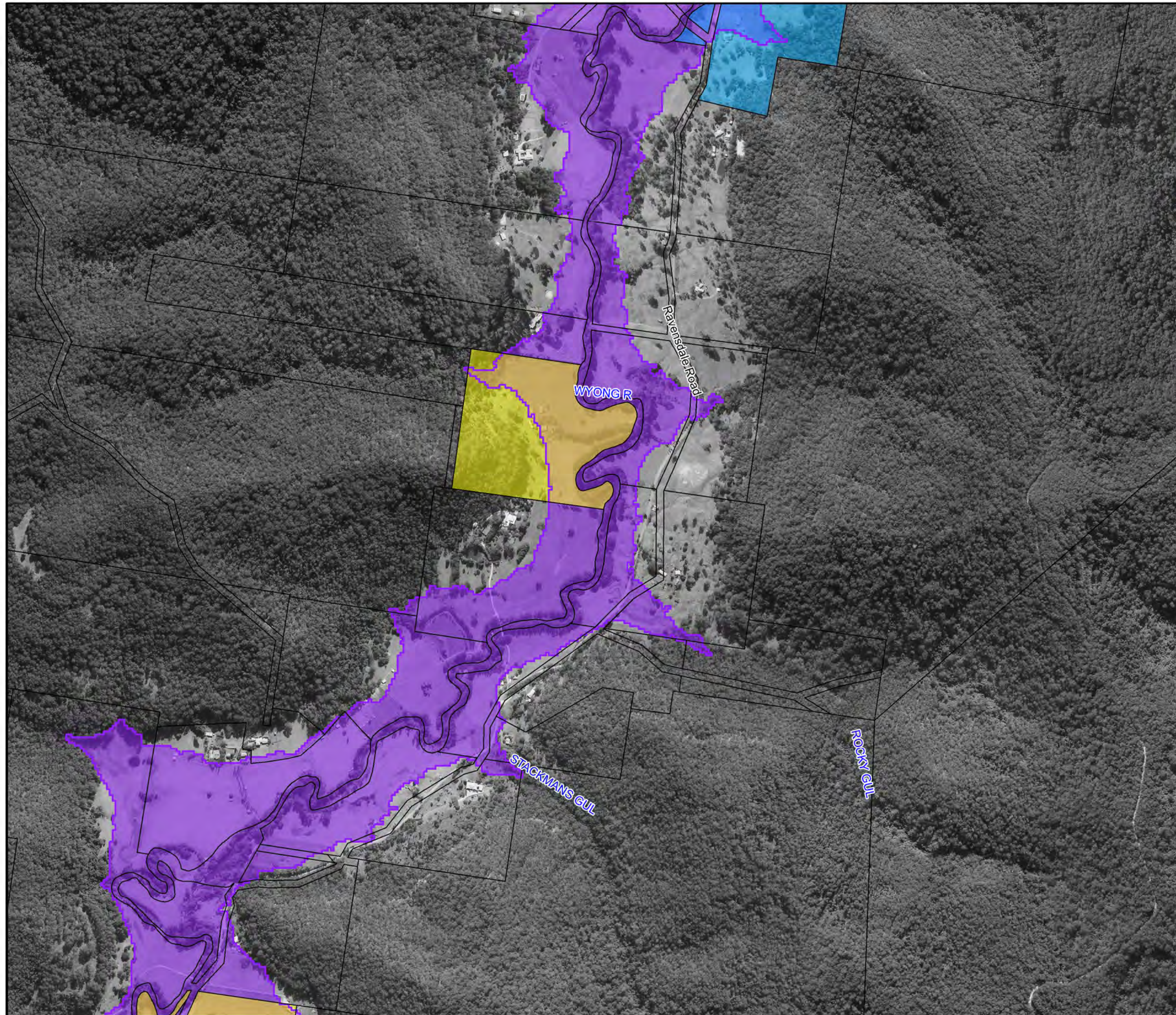

**Figure A15.3:
Existing Flood
Risk for the
PMF Event**

Prepared By:

Catchment Simulation Solutions
Suite 2.01, 210 George St
Sydney, NSW 2000

File Name: Figure A15.3 Existing Flood Risk
for the PMF Event.wor



LEGEND

- PMF Flood Extent
- Critical Facility
- Flood Risk**
 - No Risk
 - Very Low
 - Low
 - Medium
 - High
 - Extreme

Notes:

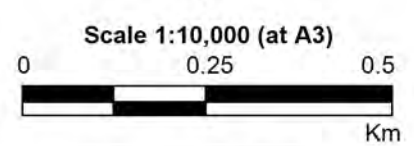
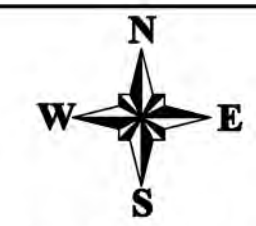

**Figure A15.4:
Existing Flood
Risk for the
PMF Event**

Prepared By:
 **Catchment Simulation Solutions**
Suite 2.01, 210 George St
Sydney, NSW 2000

File Name: Figure A15.4 Existing Flood Risk
for the PMF Event.wor

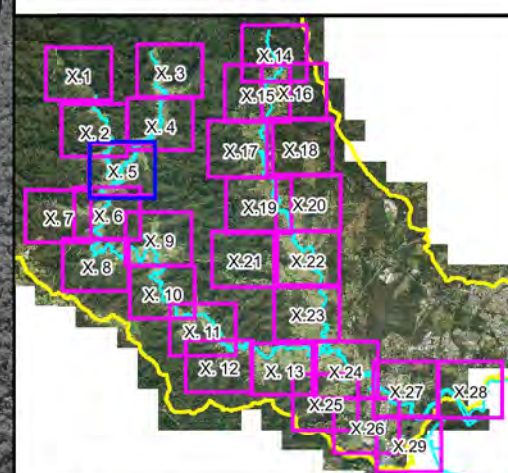
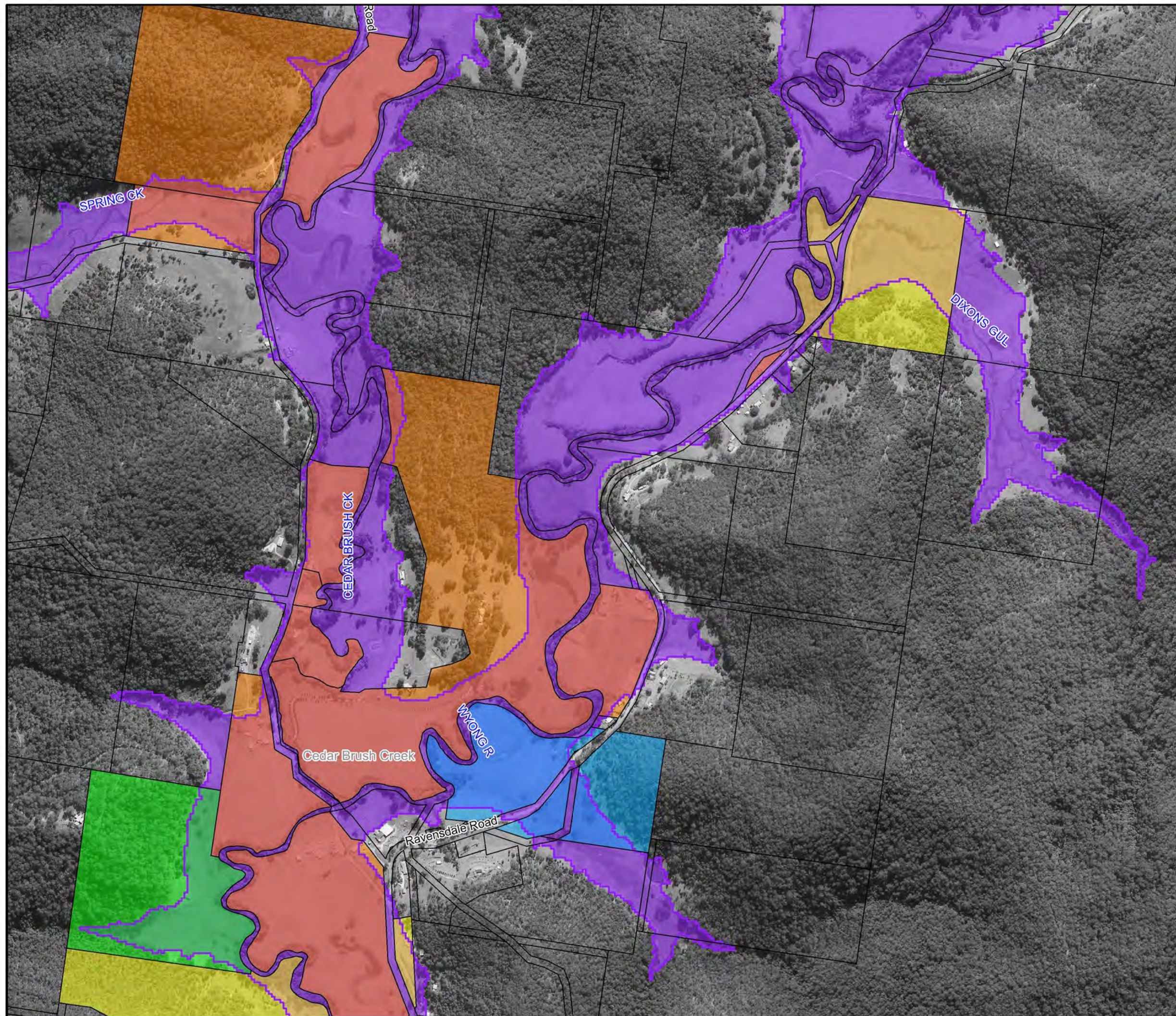

LEGEND

- PMF Flood Extent
- Critical Facility
- Flood Risk**
 - No Risk
 - Very Low
 - Low
 - Medium
 - High
 - Extreme

Notes:

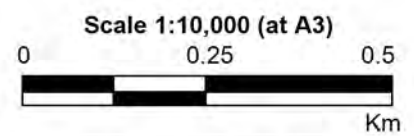

**Figure A15.5:
Existing Flood
Risk for the
PMF Event**

Prepared By:
 Catchment Simulation Solutions
Suite 2.01, 210 George St
Sydney, NSW 2000

File Name: Figure A15.5 Existing Flood Risk
for the PMF Event.wor

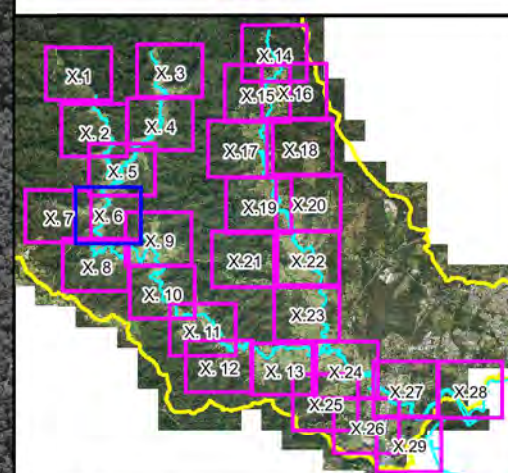
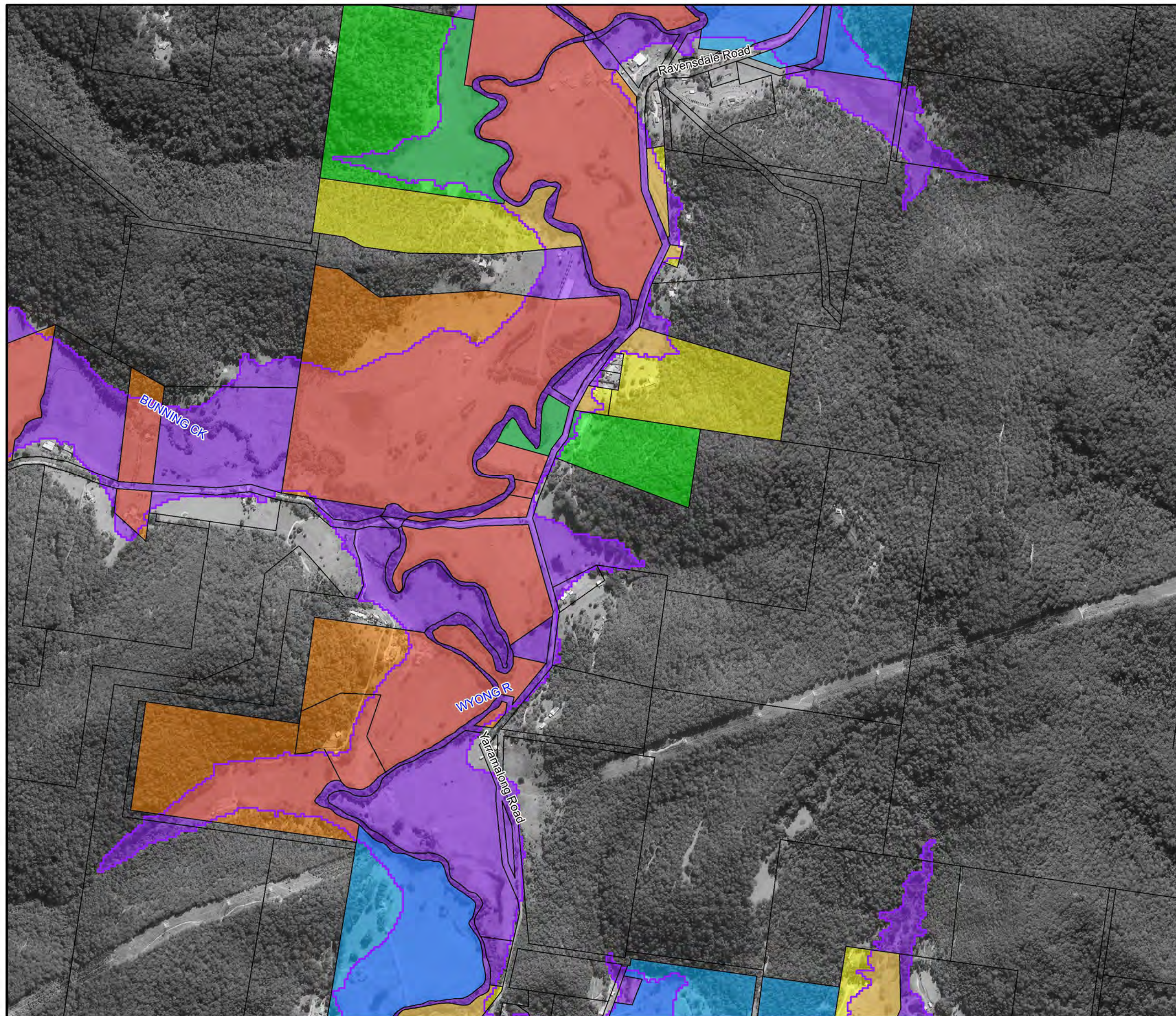

LEGEND

- PMF Flood Extent
- Critical Facility
- Flood Risk**
 - No Risk
 - Very Low
 - Low
 - Medium
 - High
 - Extreme

Notes:

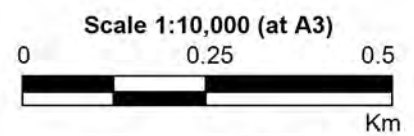

**Figure A15.6:
Existing Flood
Risk for the
PMF Event**

Prepared By:
 **Catchment Simulation Solutions**
Suite 2.01, 210 George St
Sydney, NSW 2000

File Name: Figure A15.6 Existing Flood Risk
for the PMF Event.wor

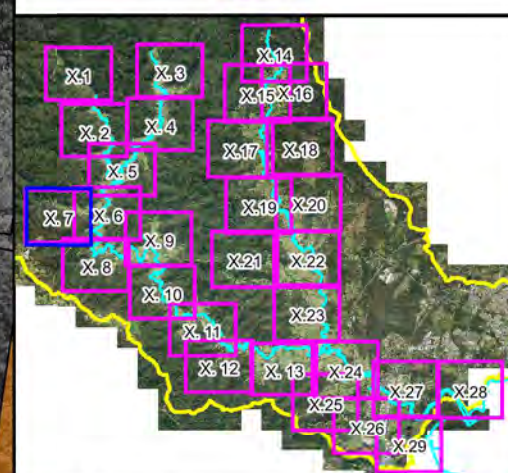

LEGEND

- PMF Flood Extent
- Critical Facility
- Flood Risk**
 - No Risk
 - Very Low
 - Low
 - Medium
 - High
 - Extreme

Notes:

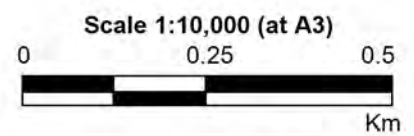

**Figure A15.7:
Existing Flood
Risk for the
PMF Event**

Prepared By:
 **Catchment Simulation Solutions**
Suite 2.01, 210 George St
Sydney, NSW 2000

File Name: Figure A15.7 Existing Flood Risk for the PMF Event.wor

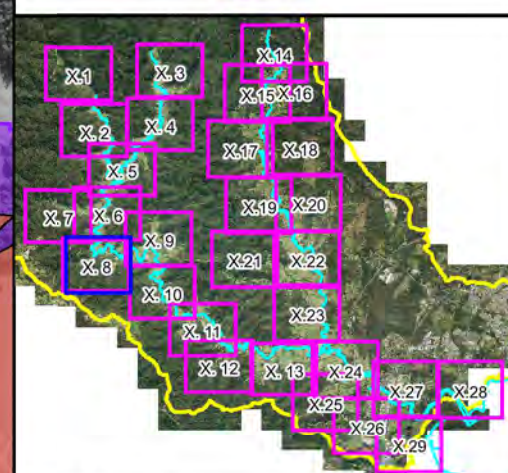
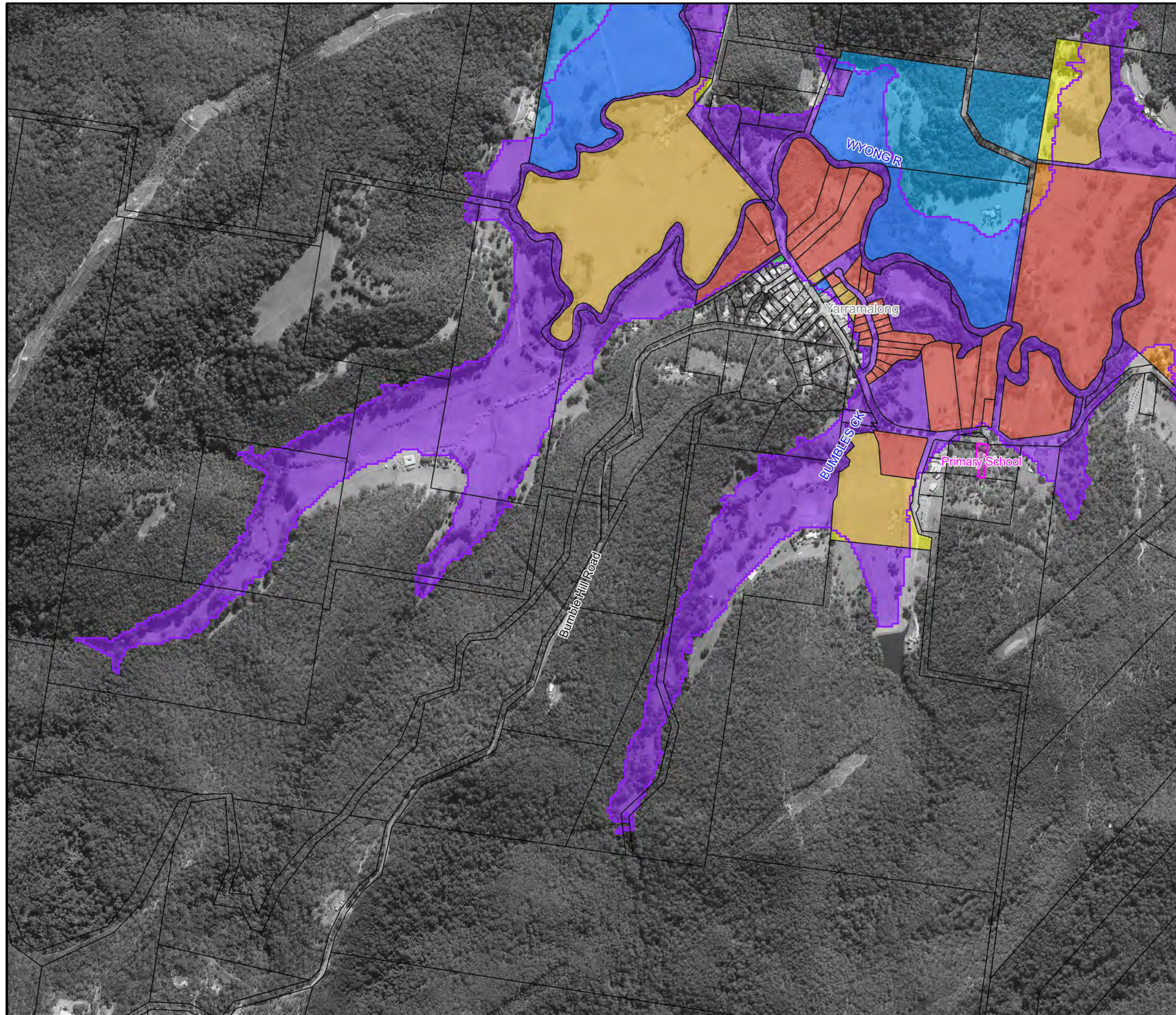

LEGEND

- PMF Flood Extent
- Critical Facility
- Flood Risk**
 - No Risk
 - Very Low
 - Low
 - Medium
 - High
 - Extreme

Notes:

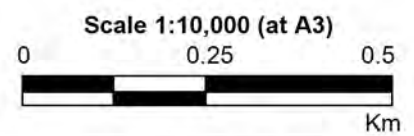

**Figure A15.8:
Existing Flood
Risk for the
PMF Event**

Prepared By:
 **Catchment Simulation Solutions**
Suite 2.01, 210 George St
Sydney, NSW 2000

File Name: Figure A15.8 Existing Flood Risk for the PMF Event.wor

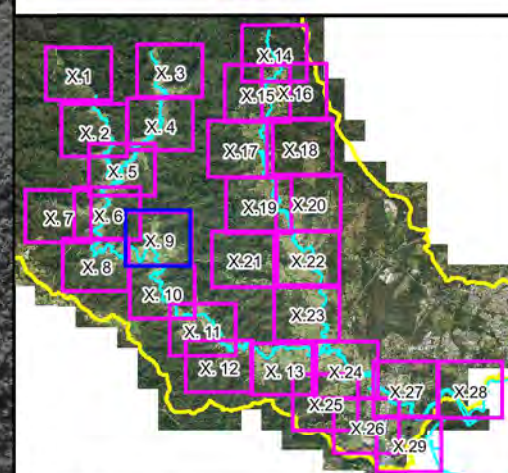
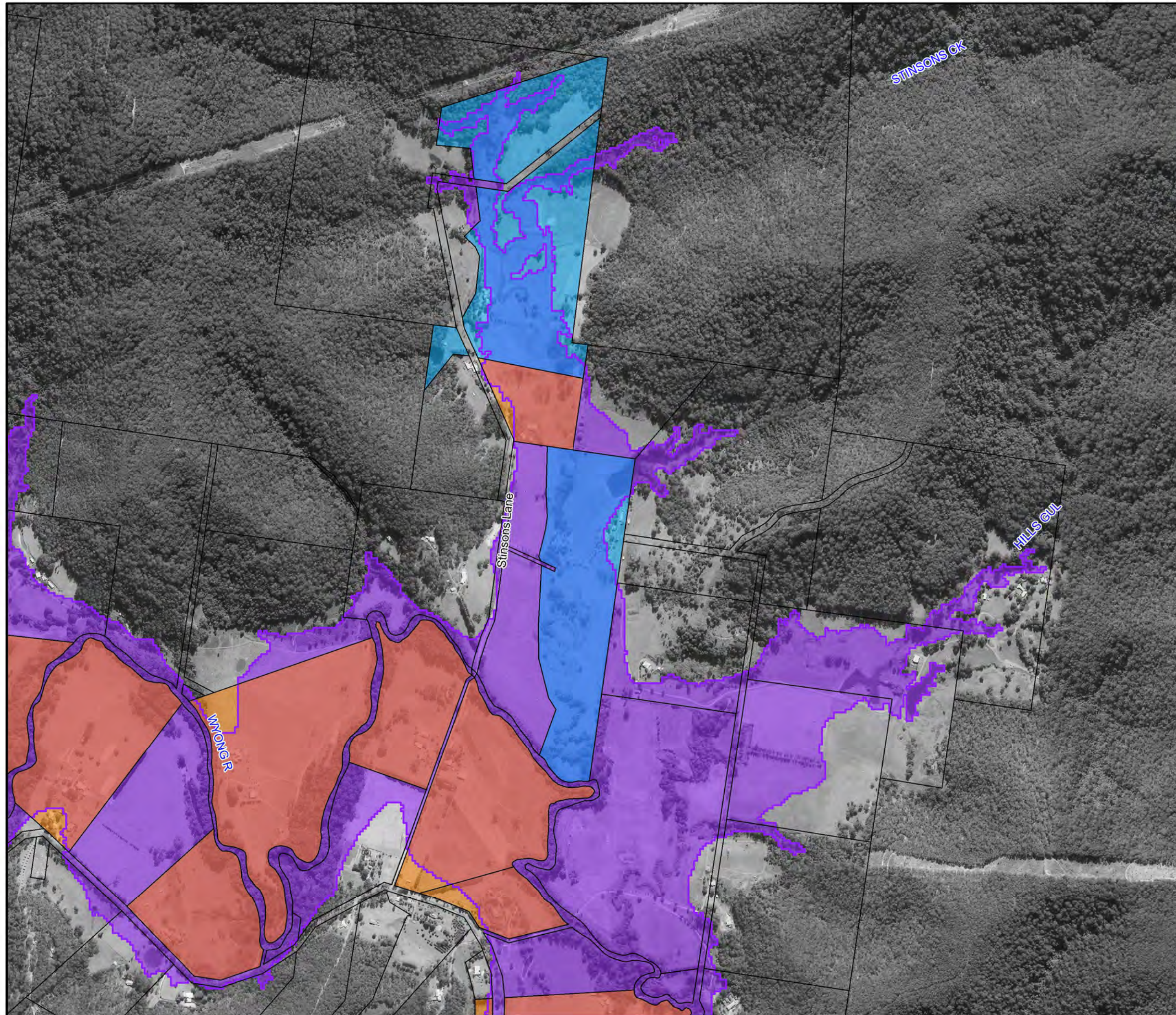

LEGEND

- PMF Flood Extent
- Critical Facility
- Flood Risk**
 - No Risk
 - Very Low
 - Low
 - Medium
 - High
 - Extreme

Notes:

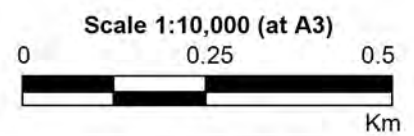

**Figure A15.9:
Existing Flood
Risk for the
PMF Event**

Prepared By:
 **Catchment Simulation Solutions**
Suite 2.01, 210 George St
Sydney, NSW 2000

File Name: Figure A15.9 Existing Flood Risk for the PMF Event.wor

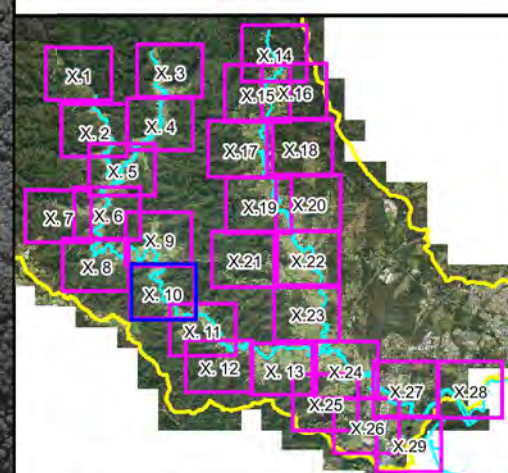
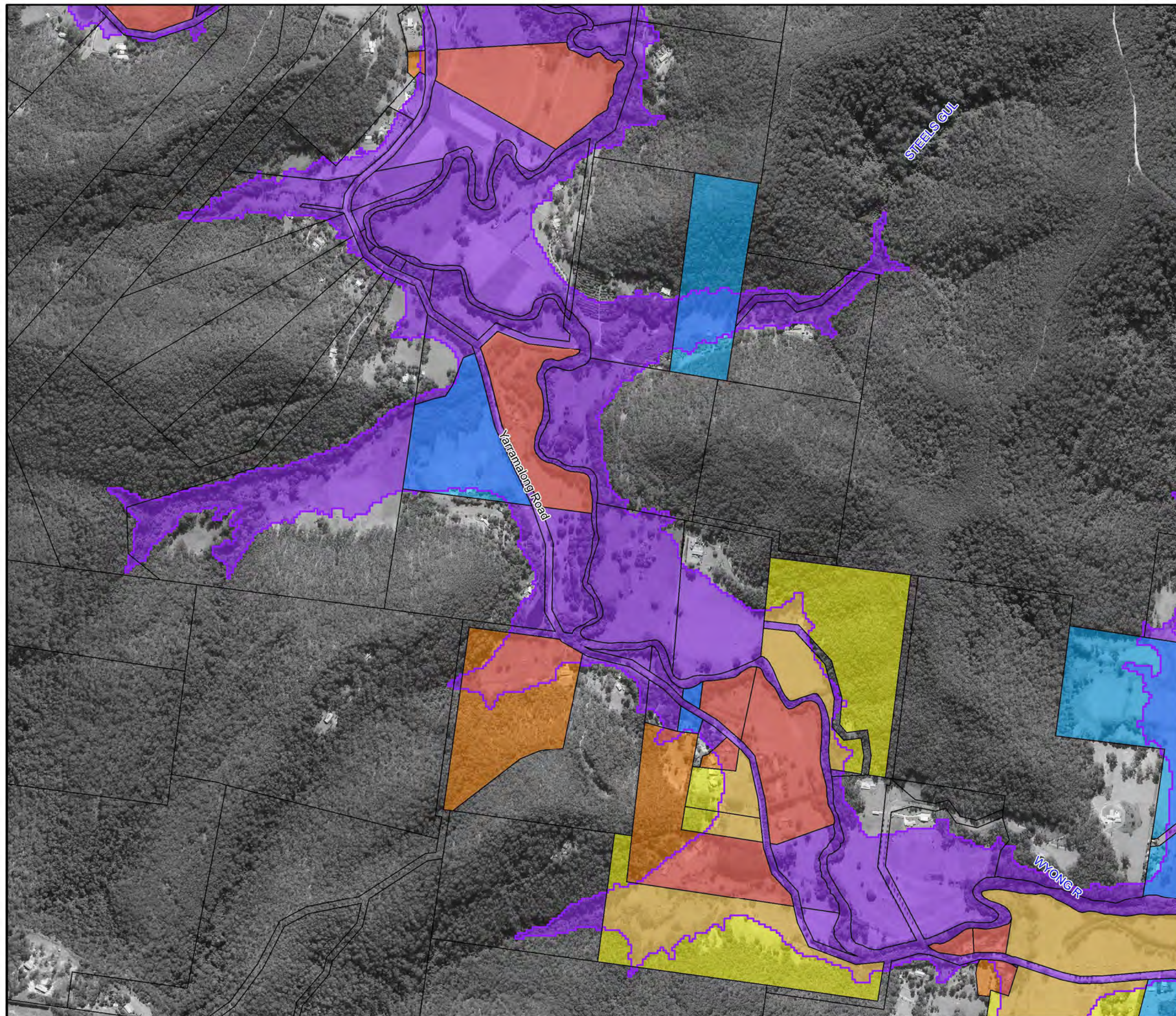

LEGEND

- PMF Flood Extent
- Critical Facility
- Flood Risk**
 - No Risk
 - Very Low
 - Low
 - Medium
 - High
 - Extreme

Notes:

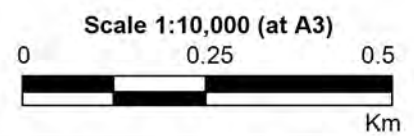

**Figure A15.10:
Existing Flood
Risk for the
PMF Event**

Prepared By:
 **Catchment Simulation Solutions**
Suite 2.01, 210 George St
Sydney, NSW 2000

File Name: Figure A15.10 Existing Flood Risk
for the PMF Event.wor

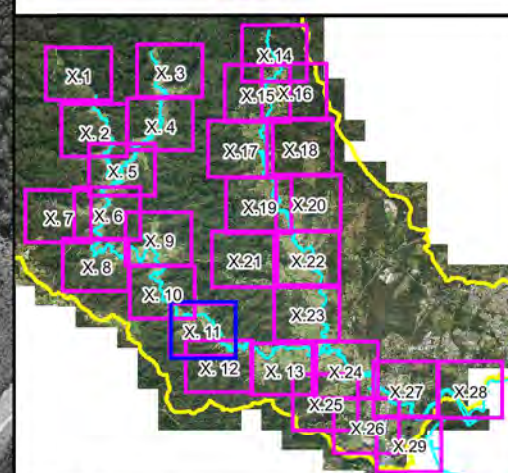
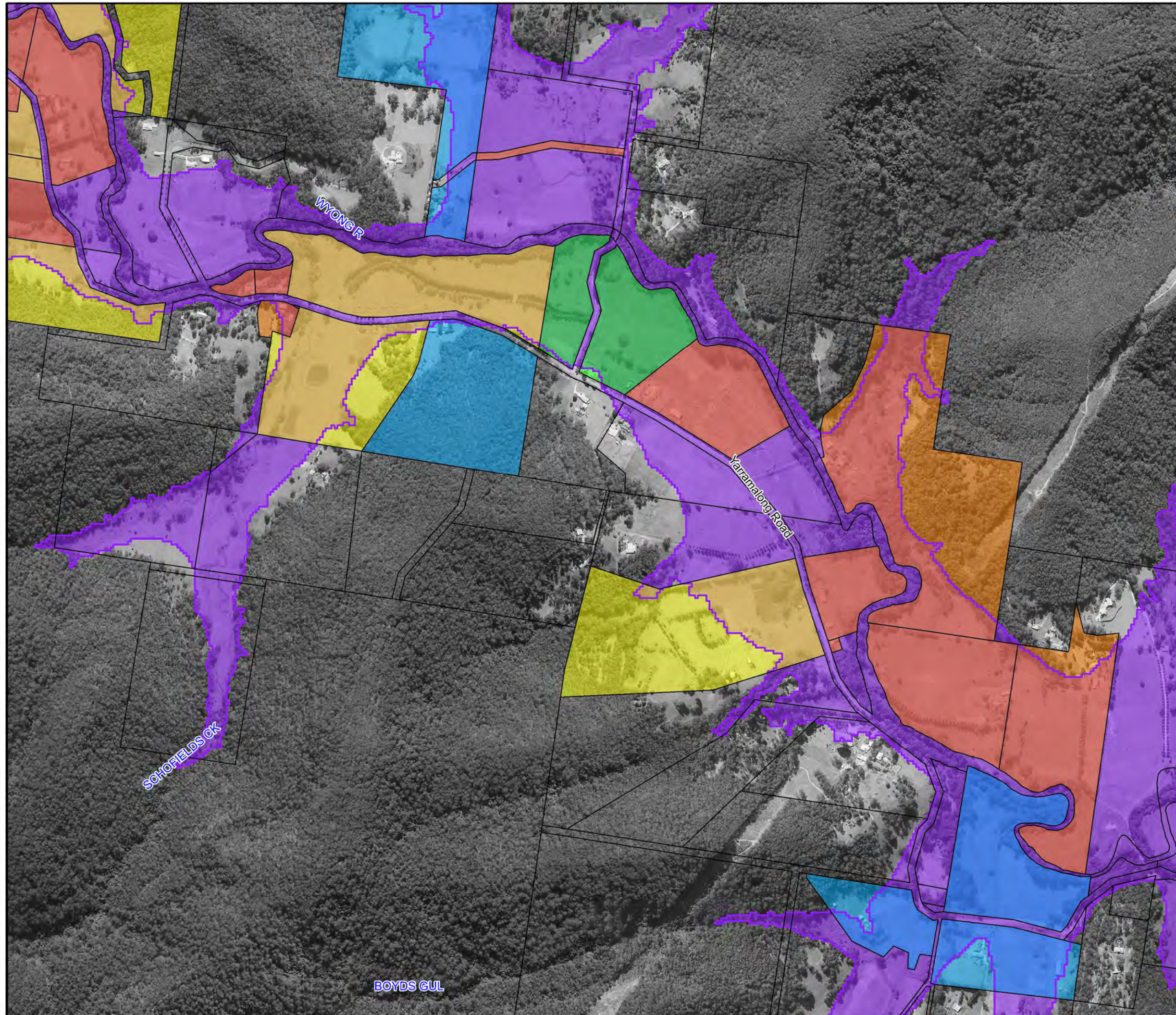

LEGEND

PMF Flood Extent

Critical Facility

Flood Risk

- No Risk
- Very Low
- Low
- Medium
- High
- Extreme

Notes:

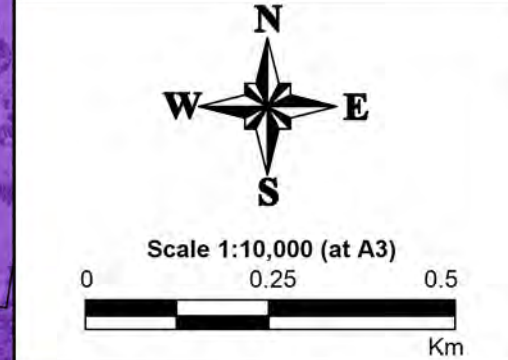

**Figure A15.11:
Existing Flood
Risk for the
PMF Event**

Prepared By:
 **Catchment Simulation Solutions**
Suite 2.01, 210 George St
Sydney, NSW 2000

File Name: Figure A15.11 Existing Flood Risk for the PMF Event.wor

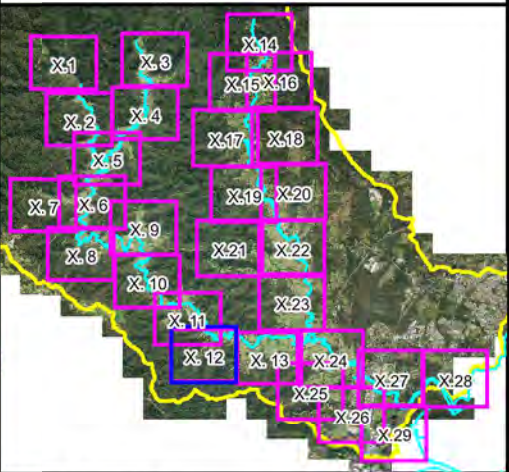
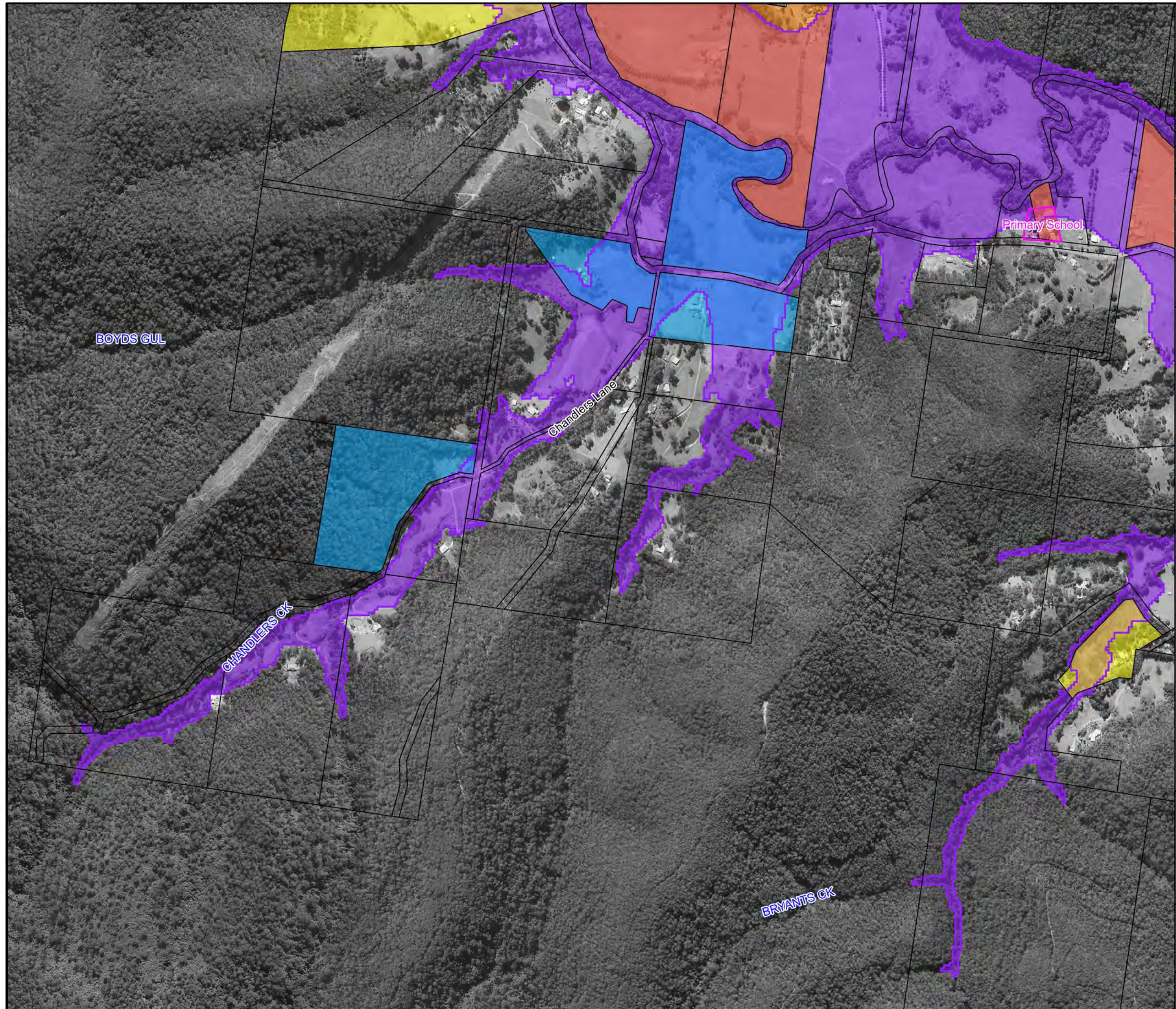

LEGEND

PMF Flood Extent

Critical Facility

Flood Risk

- No Risk
- Very Low
- Low
- Medium
- High
- Extreme

Notes:

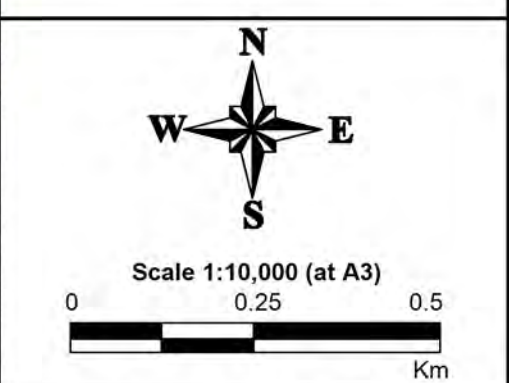

**Figure A15.12:
Existing Flood
Risk for the
PMF Event**

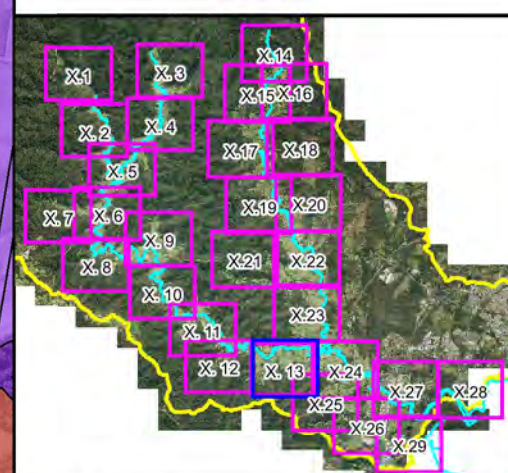

LEGEND

- PMF Flood Extent
- Critical Facility
- Flood Risk**
 - No Risk
 - Very Low
 - Low
 - Medium
 - High
 - Extreme

Notes:

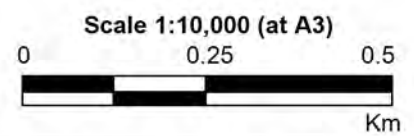

**Figure A15.13:
Existing Flood
Risk for the
PMF Event**

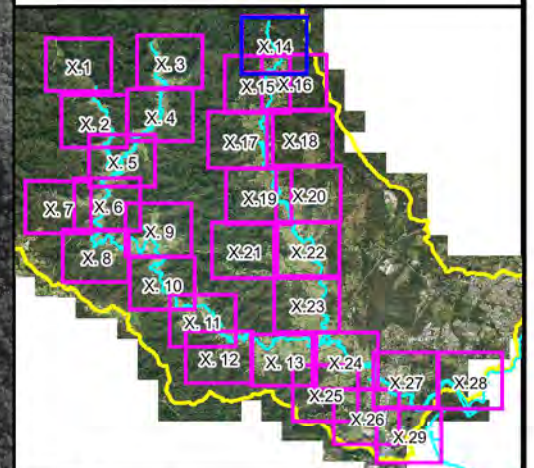
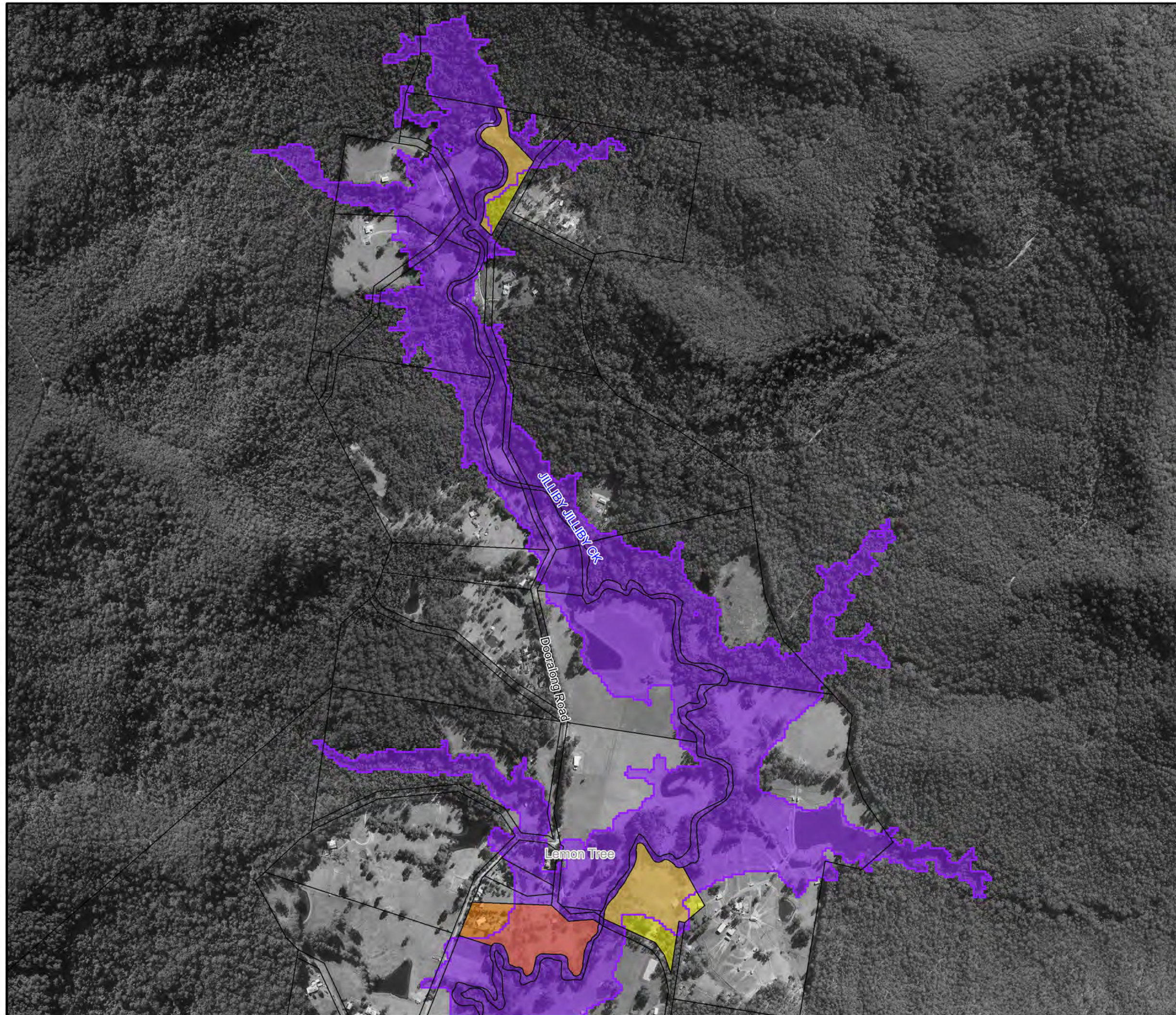

LEGEND

-  PMF Flood Extent
-  Critical Facility
- Flood Risk**
 -  No Risk
 -  Very Low
 -  Low
 -  Medium
 -  High
 -  Extreme

Notes:



Scale 1:10,000 (at A3)

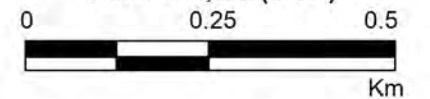
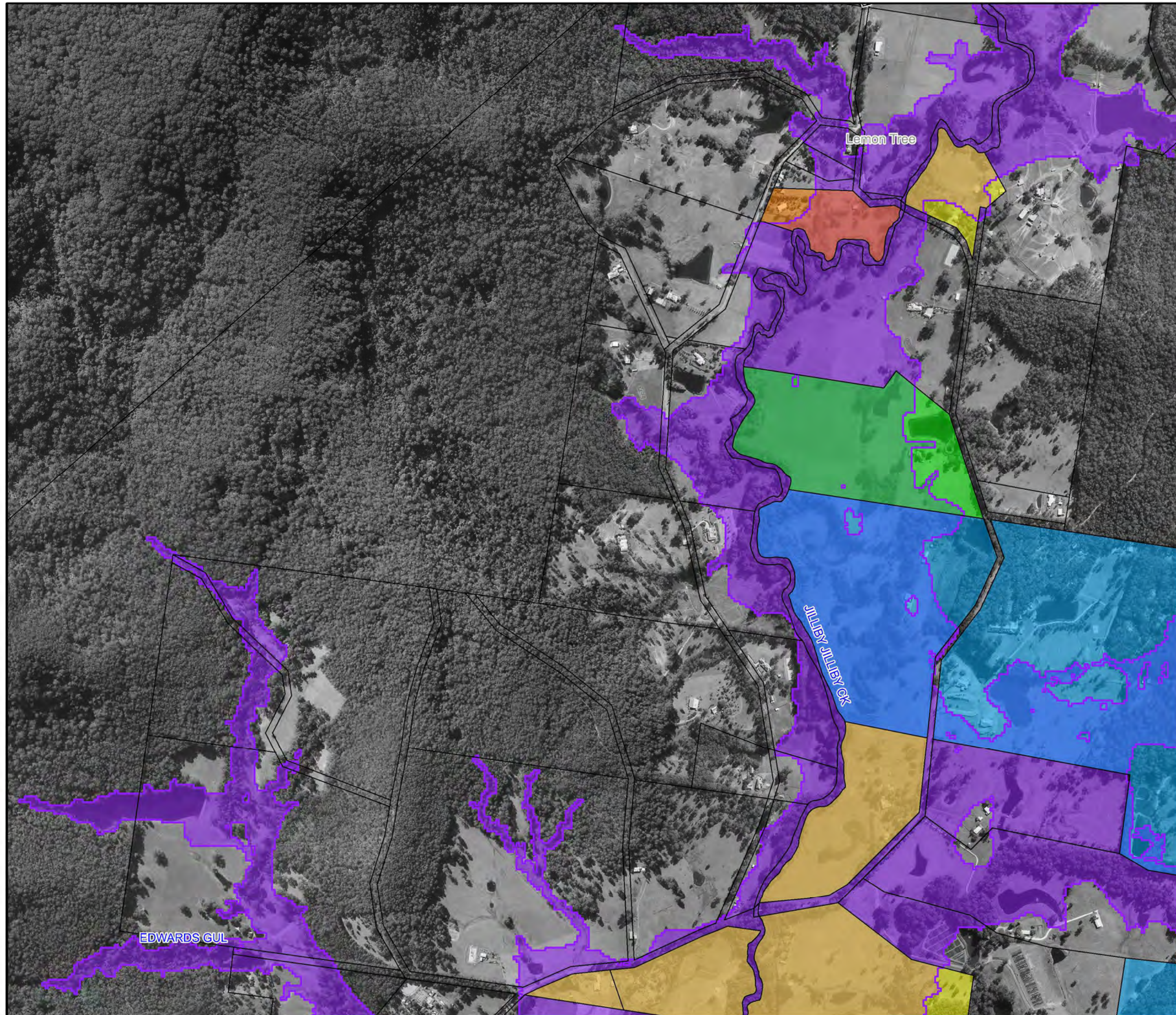

**Figure A15.14:
Existing Flood
Risk for the
PMF Event**

Prepared By:

 **Catchment Simulation Solutions**
Suite 2.01, 210 George St
Sydney, NSW 2000

File Name: Figure A15.14 Existing Flood Risk
for the PMF Event.wor



Central
Coast
Council

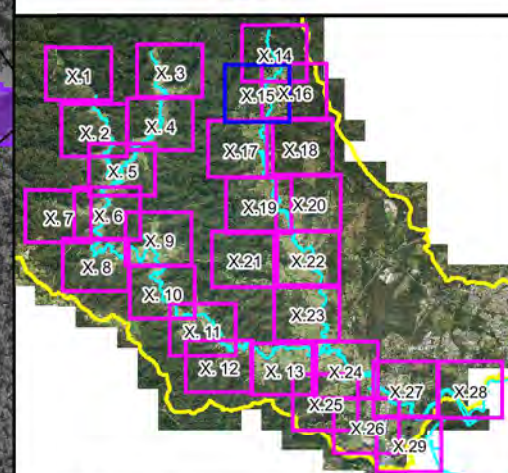

LEGEND

- PMF Flood Extent
- Critical Facility
- Flood Risk**
 - No Risk
 - Very Low
 - Low
 - Medium
 - High
 - Extreme

Notes:

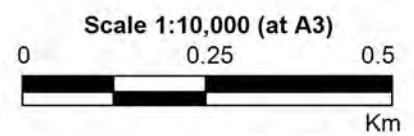





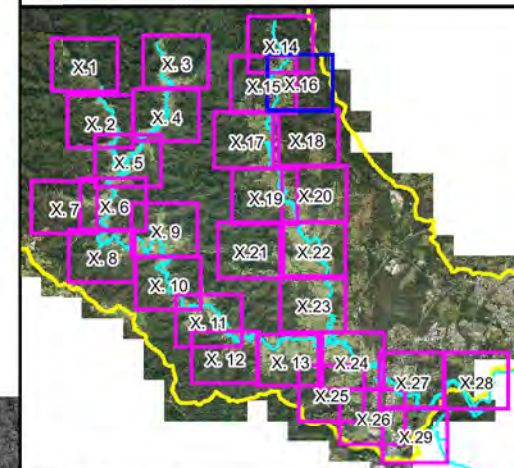
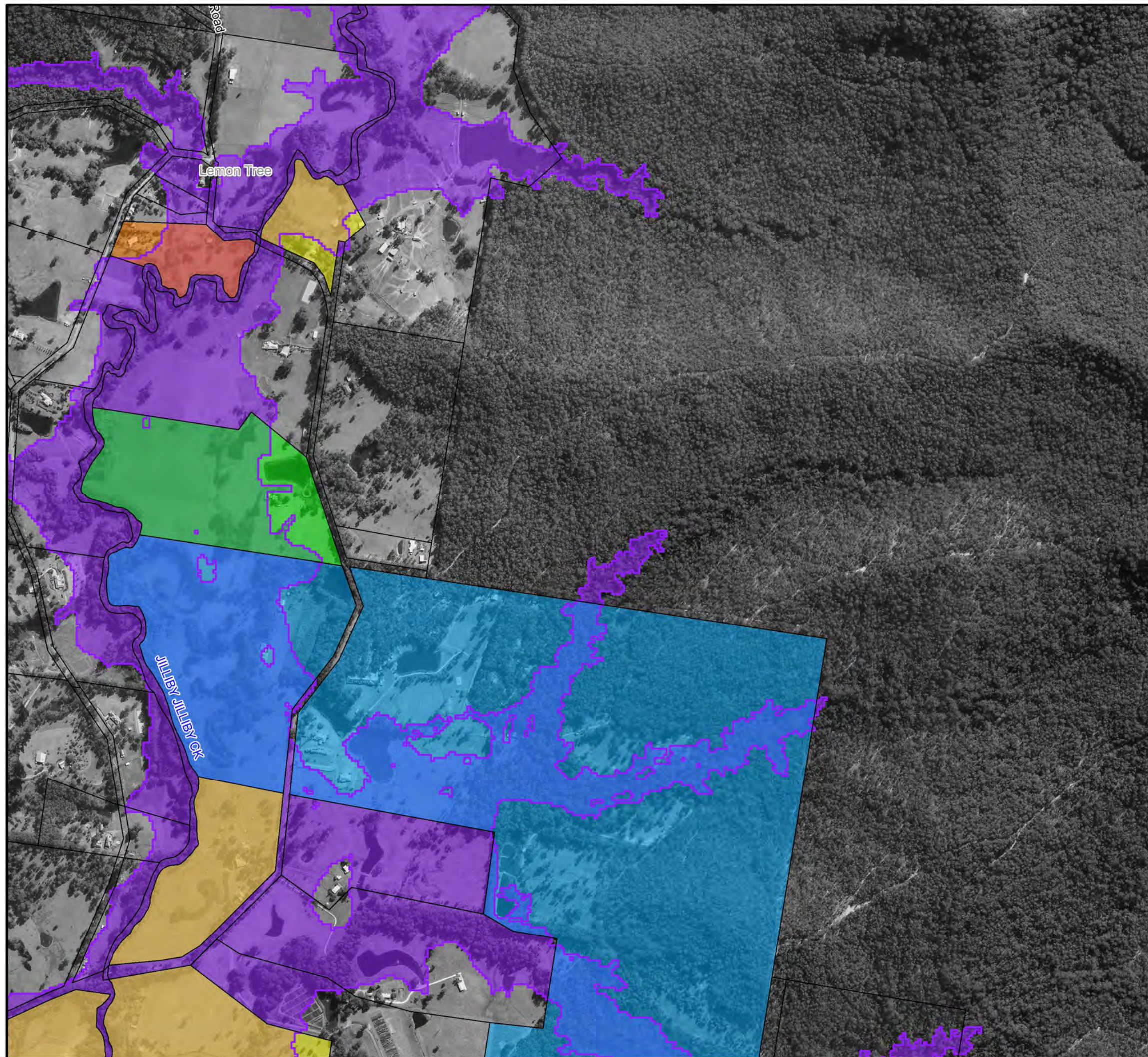

**Figure A15.15:
Existing Flood
Risk for the
PMF Event**

Prepared By:
Catchment Simulation Solutions
Suite 2.01, 210 George St
Sydney, NSW 2000

File Name: Figure A15.15 Existing Flood Risk
for the PMF Event.wor



LEGEND

-  PMF Flood Extent
-  Critical Facility
- Flood Risk**
 -  No Risk
 -  Very Low
 -  Low
 -  Medium
 -  High
 -  Extreme

Notes:

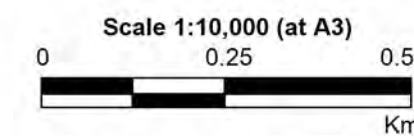

**Figure A15.16:
Existing Flood
Risk for the
PMF Event**

Prepared By:
 **Catchment Simulation Solutions**
Suite 2.01, 210 George St
Sydney, NSW 2000

File Name: Figure A15.16 Existing Flood Risk
for the PMF Event.wor

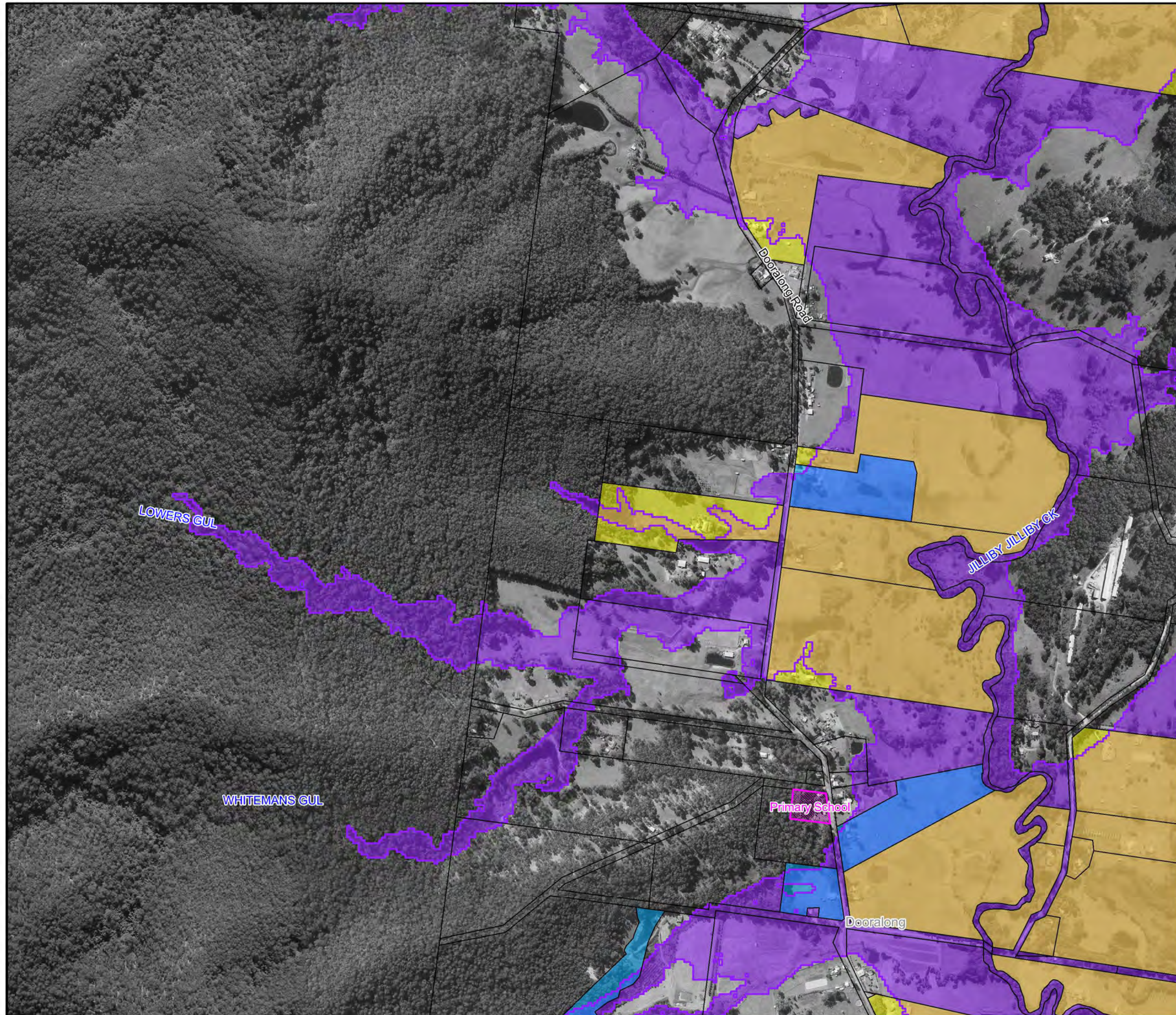

Central
Coast
Council

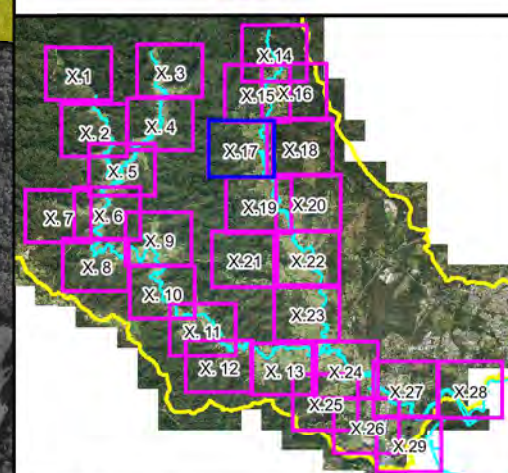

LEGEND

- PMF Flood Extent
- Critical Facility
- Flood Risk**
 - No Risk
 - Very Low
 - Low
 - Medium
 - High
 - Extreme

Notes:

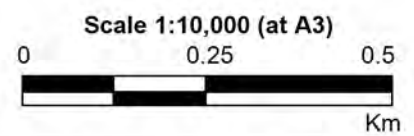

**Figure A15.17:
Existing Flood
Risk for the
PMF Event**

Prepared By:
 **Catchment Simulation Solutions**
Suite 2.01, 210 George St
Sydney, NSW 2000

File Name: Figure A15.17 Existing Flood Risk
for the PMF Event.wor

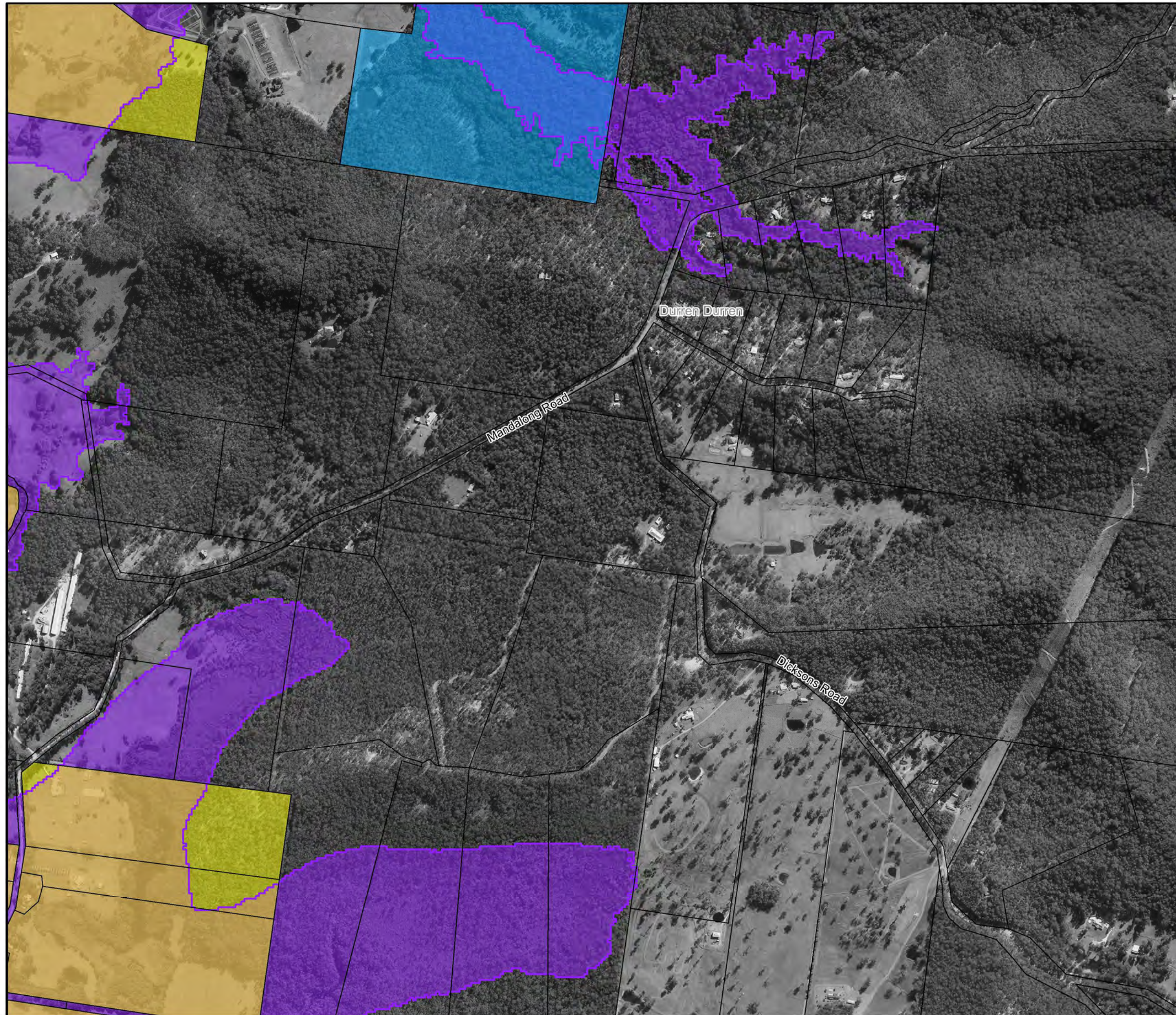

Central
Coast
Council

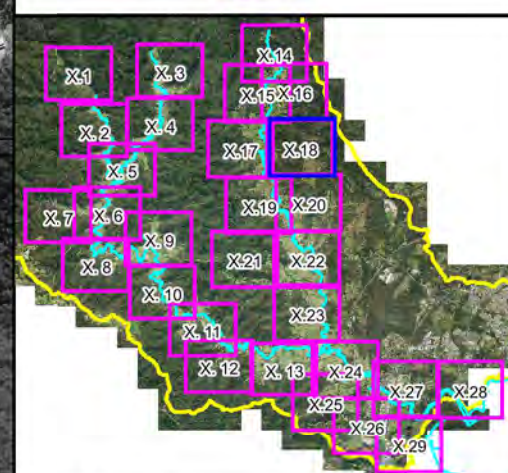

LEGEND

- PMF Flood Extent
- Critical Facility
- Flood Risk**
 - No Risk
 - Very Low
 - Low
 - Medium
 - High
 - Extreme

Notes:

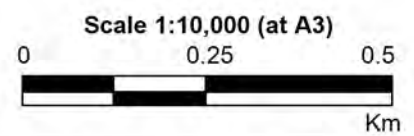

**Figure A15.18:
Existing Flood
Risk for the
PMF Event**

Prepared By:
 **Catchment Simulation Solutions**
Suite 2.01, 210 George St
Sydney, NSW 2000

File Name: Figure A15.18 Existing Flood Risk
for the PMF Event.wor

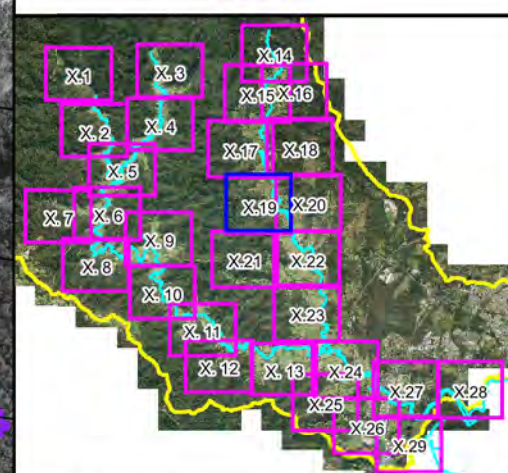
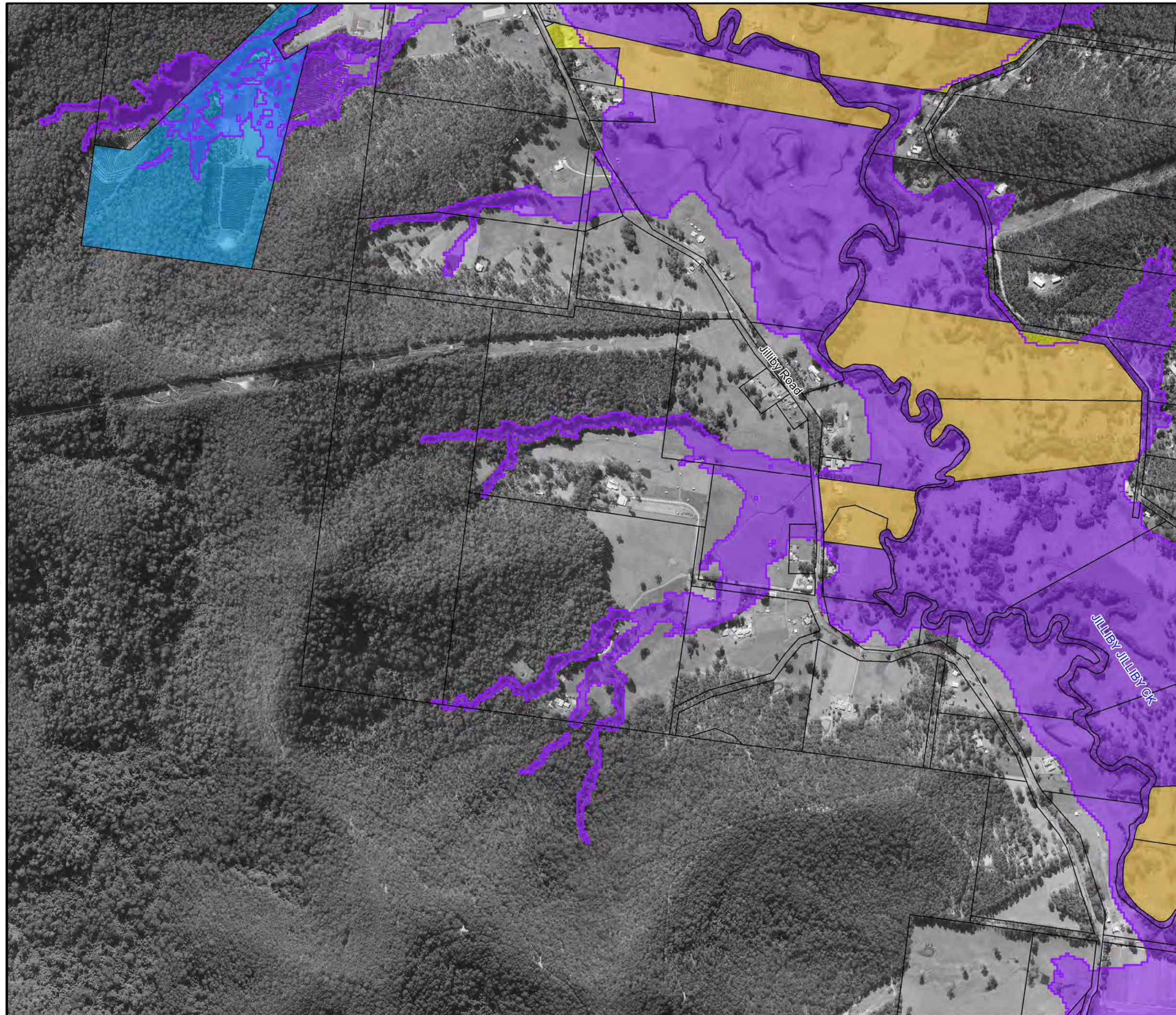

LEGEND

- PMF Flood Extent
- Critical Facility
- Flood Risk**
 - No Risk
 - Very Low
 - Low
 - Medium
 - High
 - Extreme

Notes:

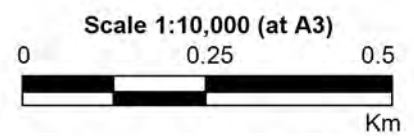

**Figure A15.19:
Existing Flood
Risk for the
PMF Event**

Prepared By:
 **Catchment Simulation Solutions**
Suite 2.01, 210 George St
Sydney, NSW 2000

File Name: Figure A15.19 Existing Flood Risk for the PMF Event.wor

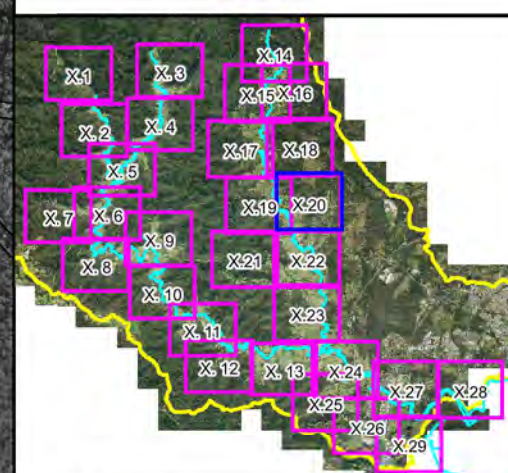
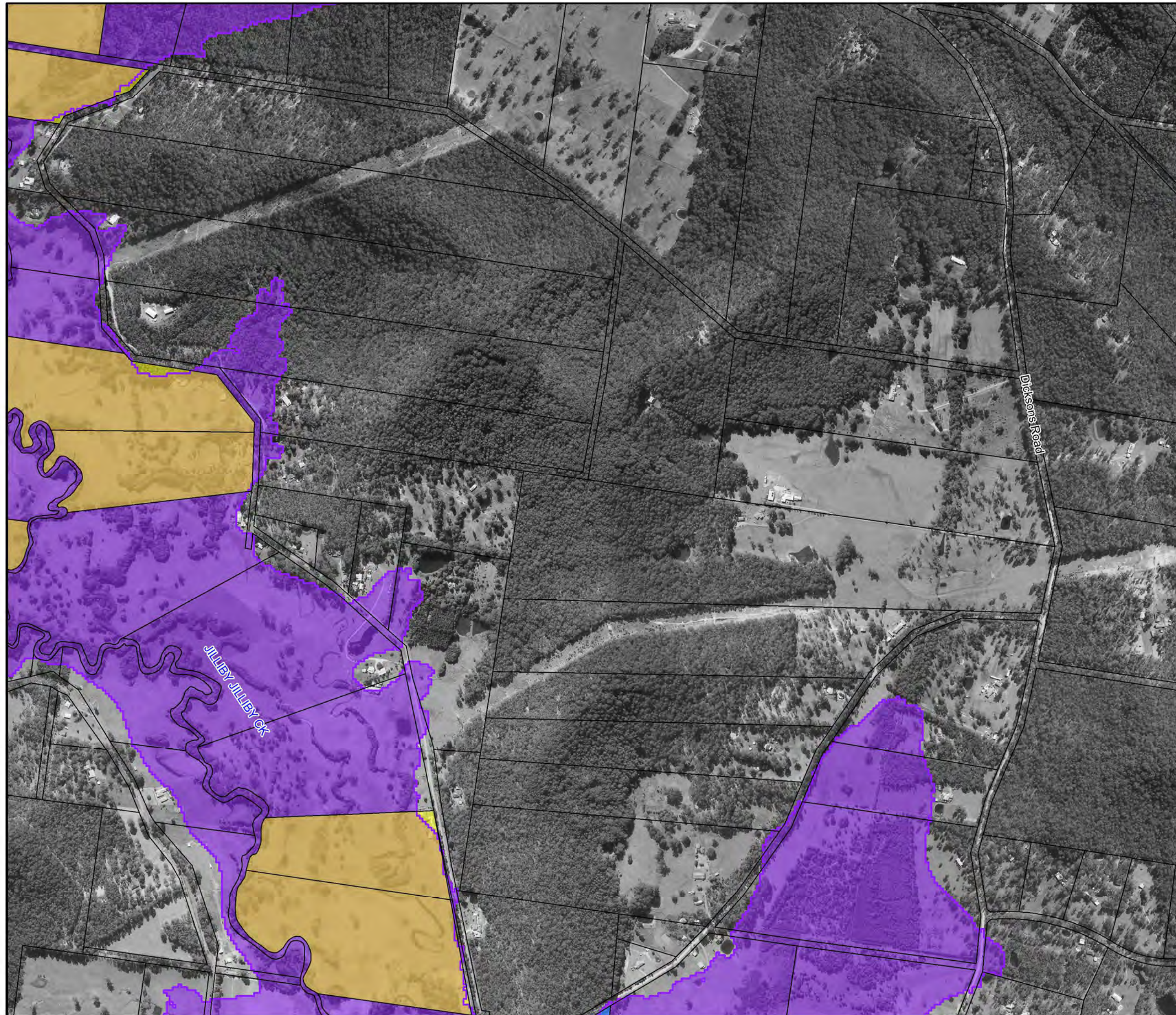

LEGEND

- PMF Flood Extent
- Critical Facility
- Flood Risk**
 - No Risk
 - Very Low
 - Low
 - Medium
 - High
 - Extreme

Notes:

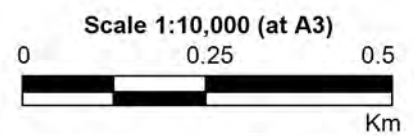

**Figure A15.20:
Existing Flood
Risk for the
PMF Event**

Prepared By:
 **Catchment Simulation Solutions**
Suite 2.01, 210 George St
Sydney, NSW 2000

File Name: Figure A15.20 Existing Flood Risk for the PMF Event.wor

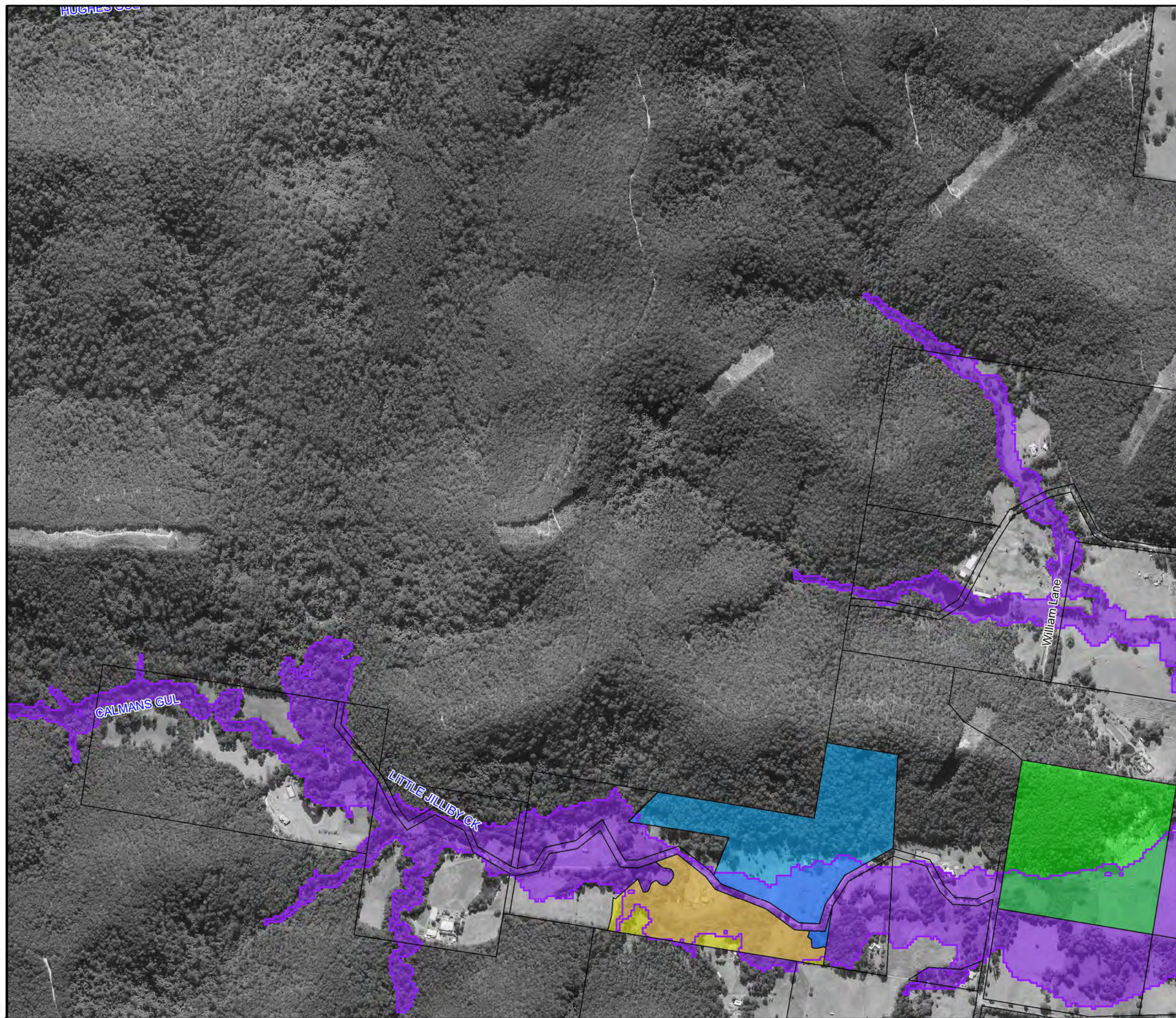

Central
Coast
Council

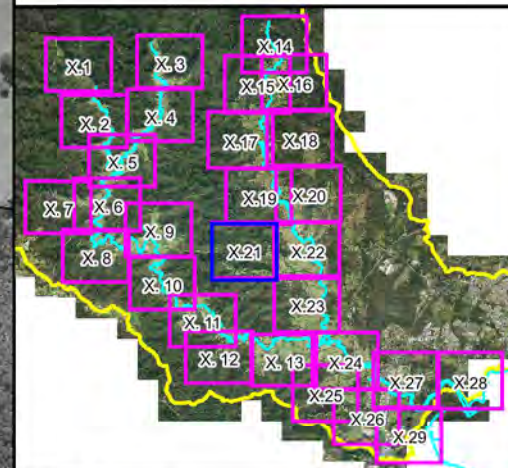

LEGEND

- PMF Flood Extent
- Critical Facility
- Flood Risk**
 - No Risk
 - Very Low
 - Low
 - Medium
 - High
 - Extreme

Notes:



Scale 1:10,000 (at A3)

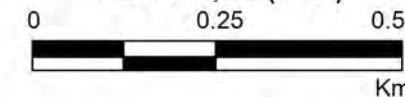
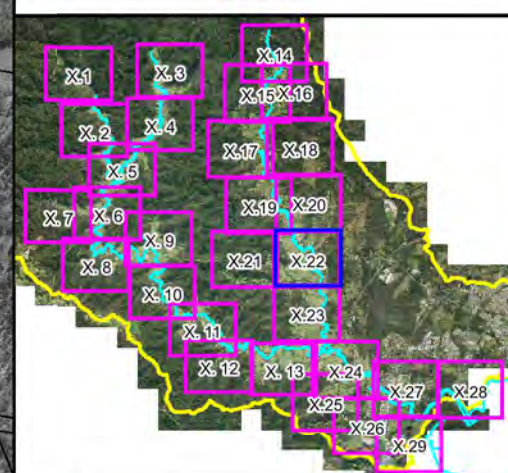
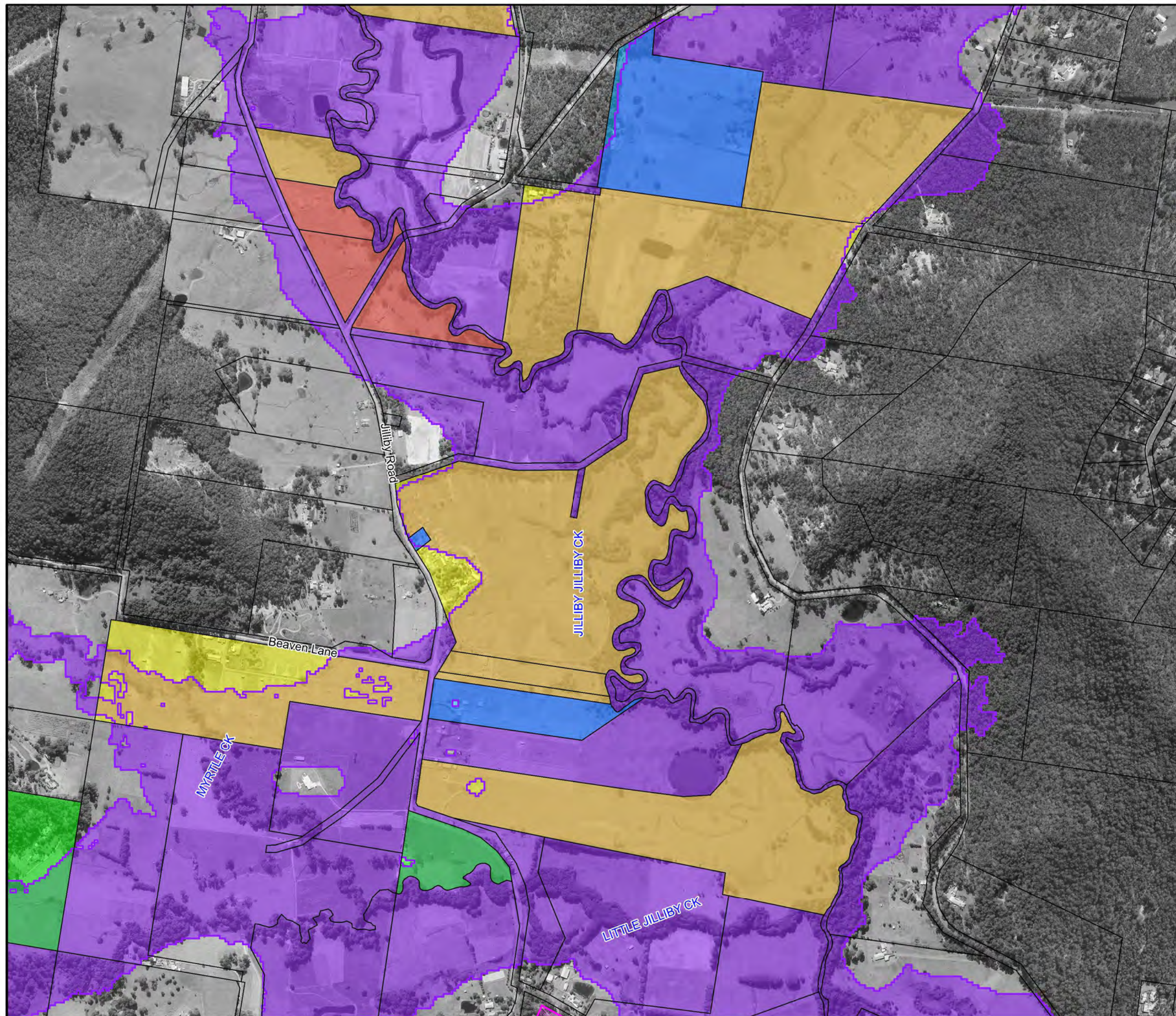

**Figure A15.21:
Existing Flood
Risk for the
PMF Event**

Prepared By:

 **Catchment Simulation Solutions**
Suite 2.01, 210 George St
Sydney, NSW 2000

File Name: Figure A15.21 Existing Flood Risk
for the PMF Event.wor



LEGEND

- PMF Flood Extent
- Critical Facility
- Flood Risk**
 - No Risk
 - Very Low
 - Low
 - Medium
 - High
 - Extreme

Notes:

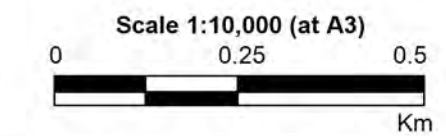

**Figure A15.22:
Existing Flood
Risk for the
PMF Event**

Prepared By:

Catchment Simulation Solutions
 Suite 2.01, 210 George St
 Sydney, NSW 2000

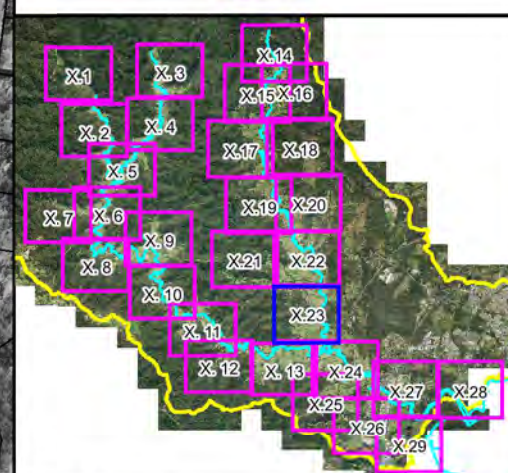
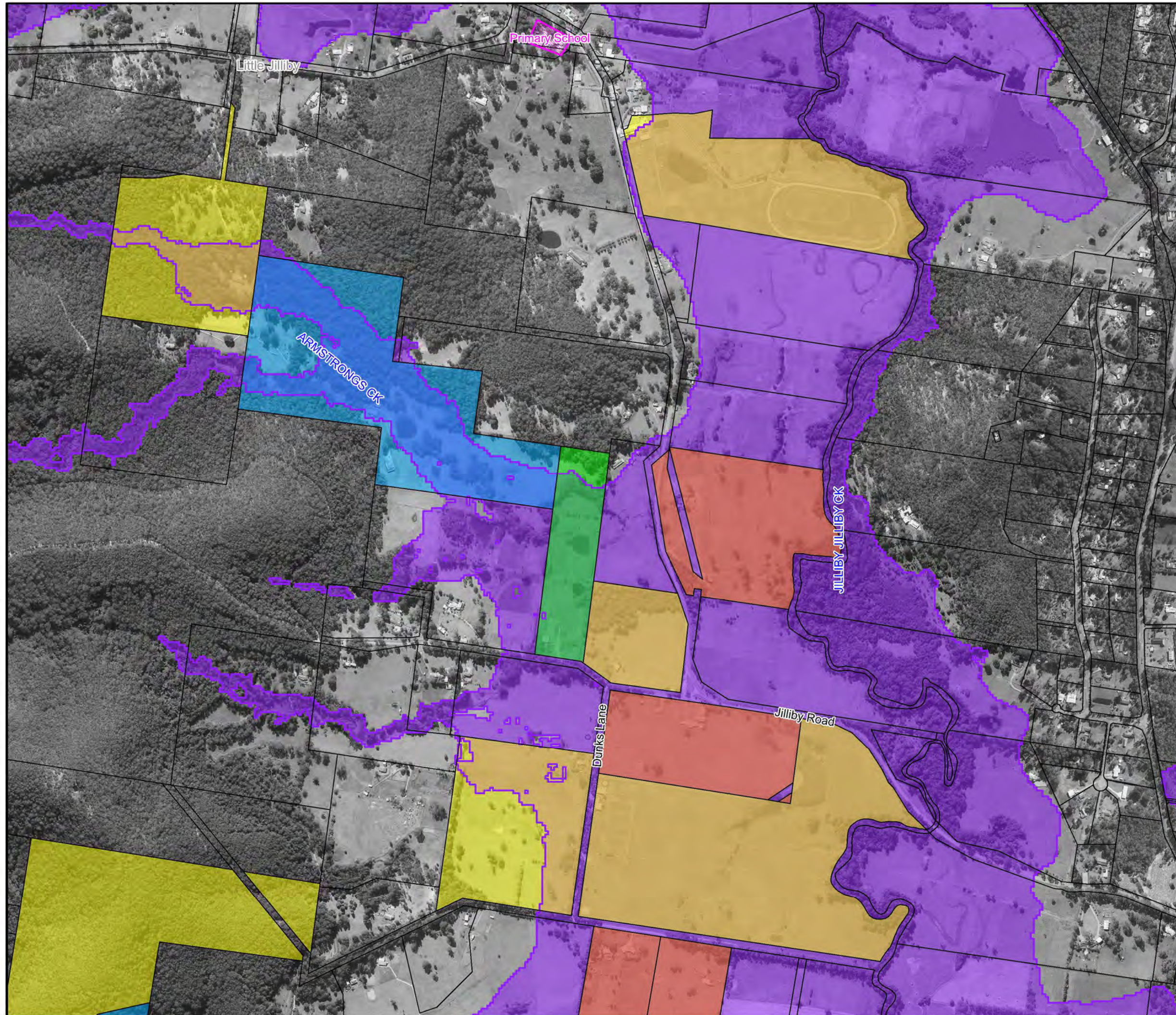
File Name: Figure A15.22 Existing Flood Risk for the PMF Event.wor



LEGEND

- PMF Flood Extent
- Critical Facility
- Flood Risk**
 - No Risk
 - Very Low
 - Low
 - Medium
 - High
 - Extreme

Notes:

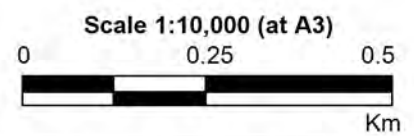

**Figure A15.23:
Existing Flood
Risk for the
PMF Event**

Prepared By:
 **Catchment Simulation Solutions**
Suite 2.01, 210 George St
Sydney, NSW 2000

File Name: Figure A15.23 Existing Flood Risk for the PMF Event.wor

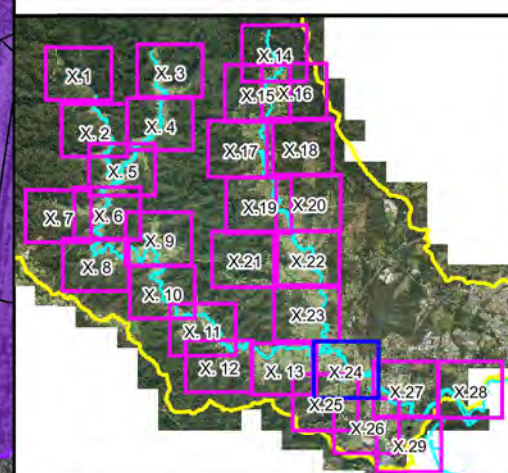
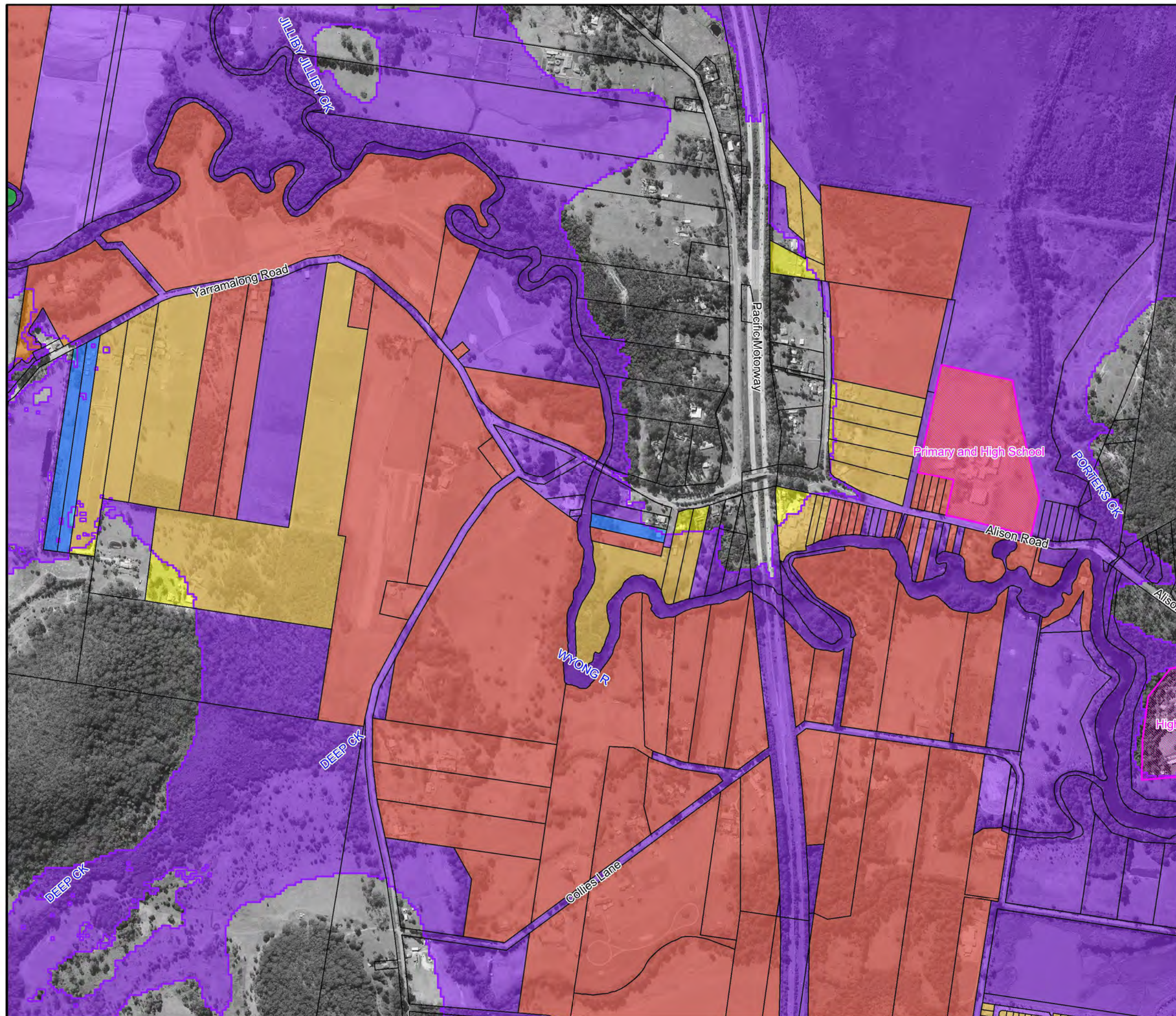

LEGEND

- PMF Flood Extent
- Critical Facility
- Flood Risk**
 - No Risk
 - Very Low
 - Low
 - Medium
 - High
 - Extreme

Notes:

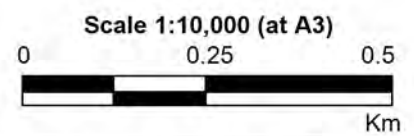

**Figure A15.24:
Existing Flood
Risk for the
PMF Event**

Prepared By:
 **Catchment Simulation Solutions**
Suite 2.01, 210 George St
Sydney, NSW 2000

File Name: Figure A15.24 Existing Flood Risk for the PMF Event.wor

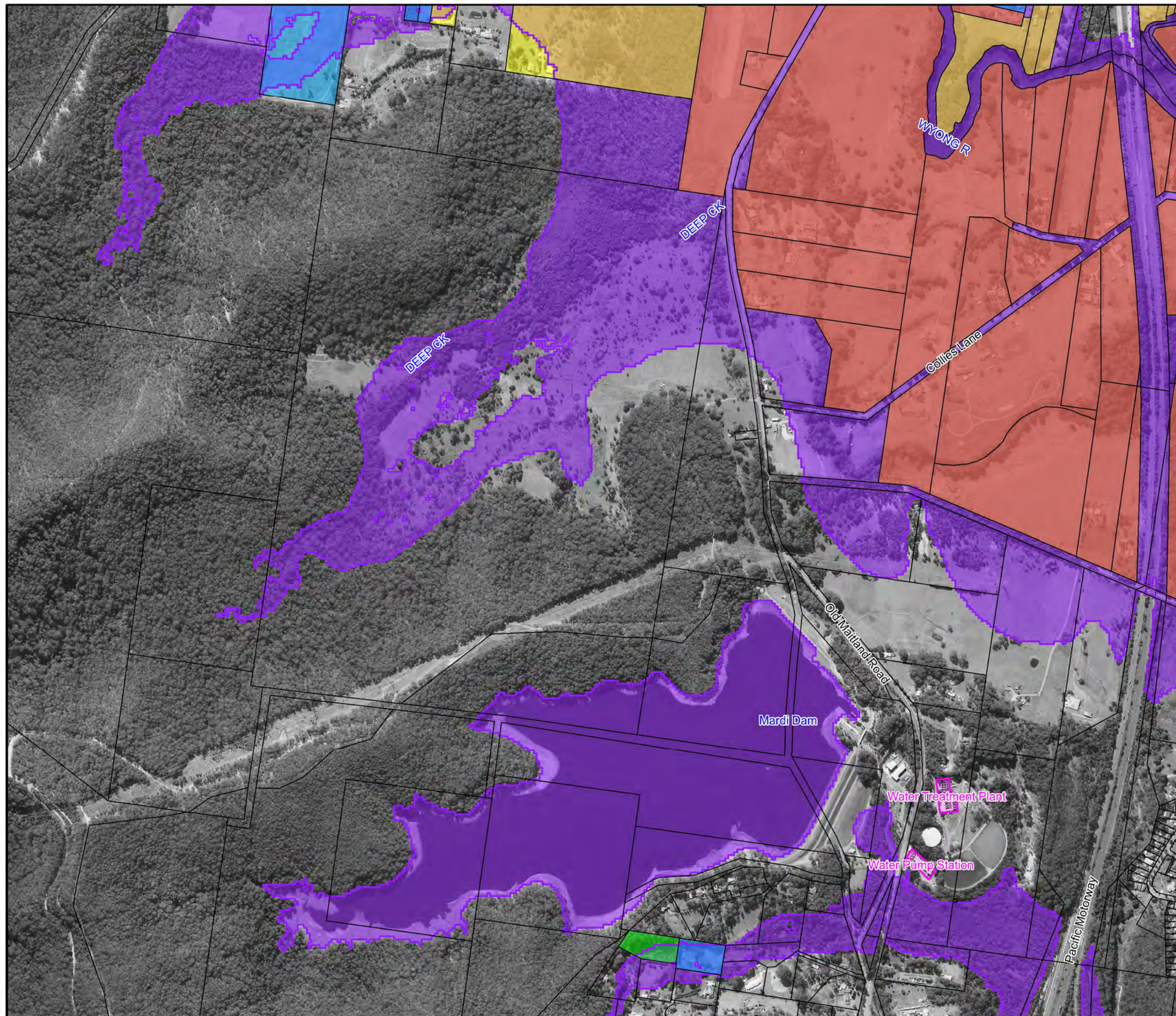

Central Coast Council

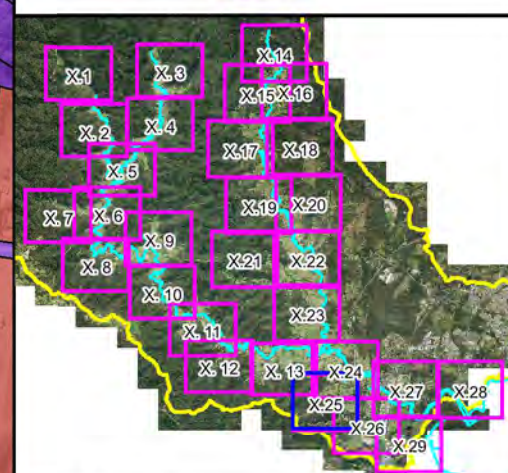

LEGEND

- PMF Flood Extent
- Critical Facility
- Flood Risk**
 - No Risk
 - Very Low
 - Low
 - Medium
 - High
 - Extreme

Notes:

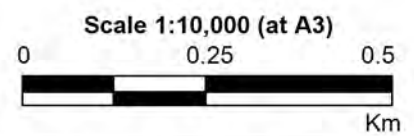

**Figure A15.25:
Existing Flood
Risk for the
PMF Event**

Prepared By:
Catchment Simulation Solutions
Suite 2.01, 210 George St
Sydney, NSW 2000

File Name: Figure A15.25 Existing Flood Risk
for the PMF Event.wor

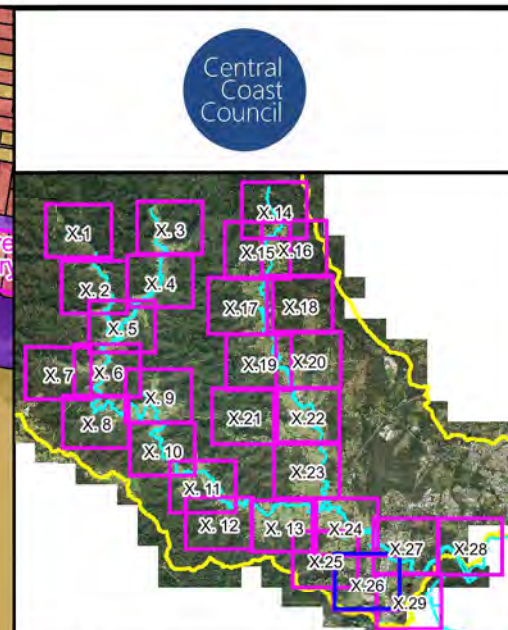
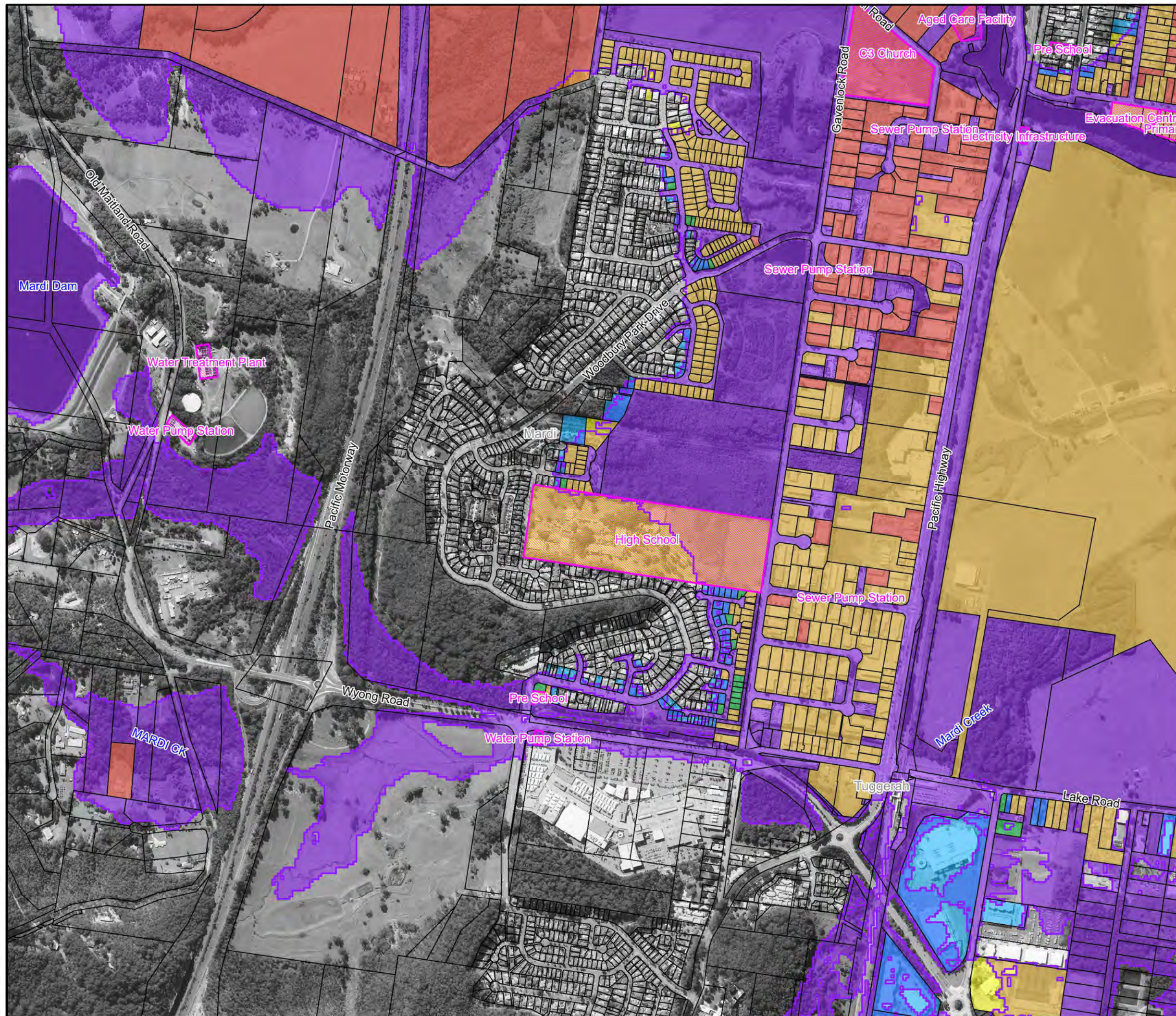

LEGEND

- PMF Flood Extent
- Critical Facility

Flood Risk

- No Risk
- Very Low
- Low
- Medium
- High
- Extreme

Notes:

Scale 1:10,000 (at A3)

0 0.25 0.5 Km

North arrow pointing North (N), South (S), East (E), and West (W).

**Figure A15.26:
Existing Flood
Risk for the
PMF Event**

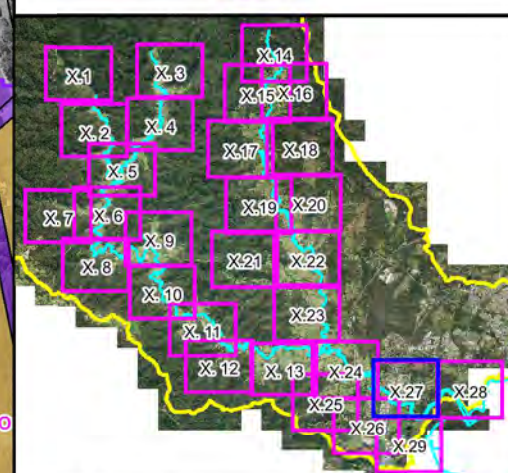
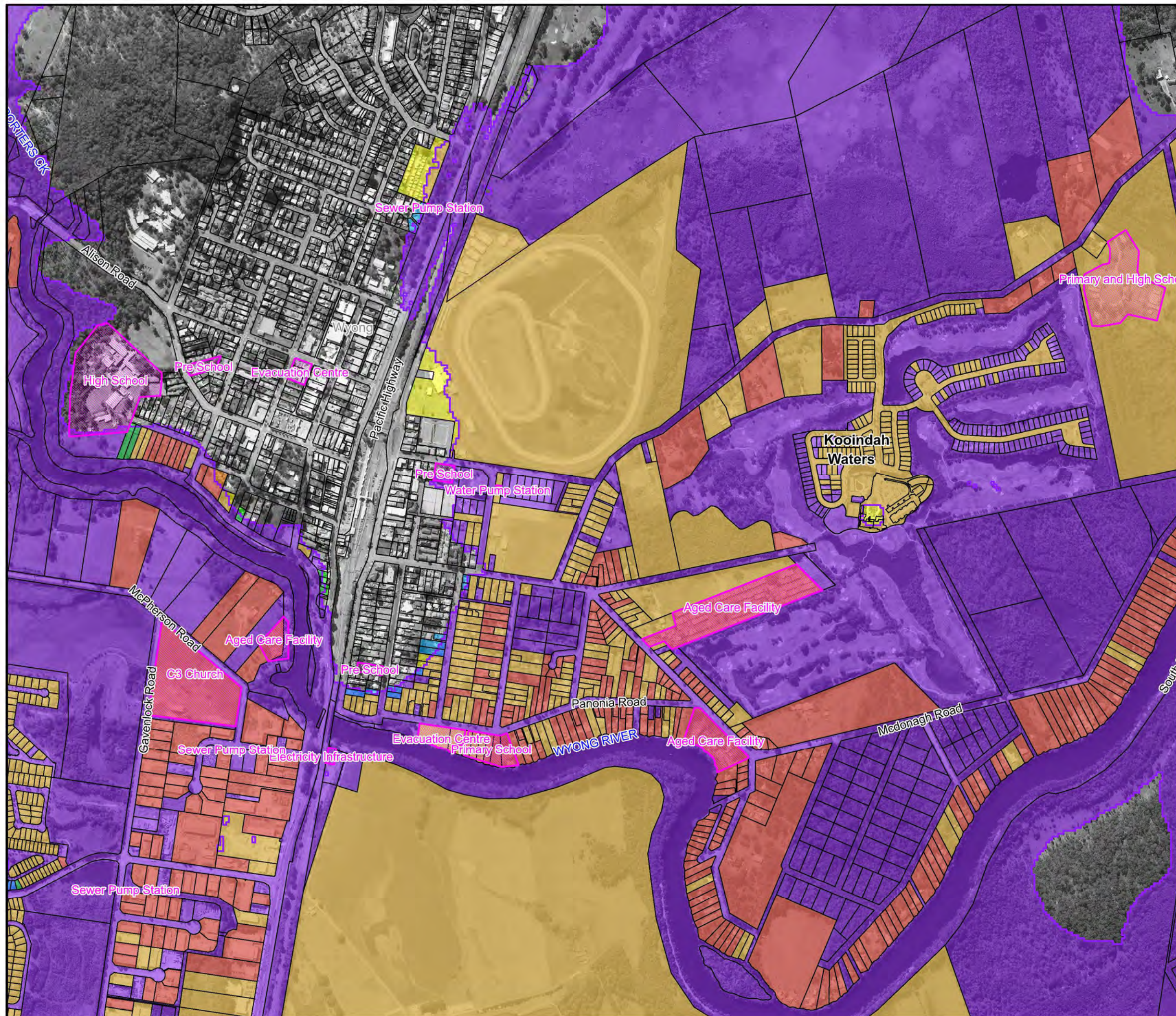

LEGEND

- PMF Flood Extent
- Critical Facility
- Flood Risk**
 - No Risk
 - Very Low
 - Low
 - Medium
 - High
 - Extreme

Notes:

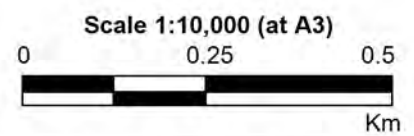

**Figure A15.27:
Existing Flood
Risk for the
PMF Event**

Prepared By:
 **Catchment Simulation Solutions**
Suite 2.01, 210 George St
Sydney, NSW 2000

File Name: Figure A15.27 Existing Flood Risk
for the PMF Event.wor

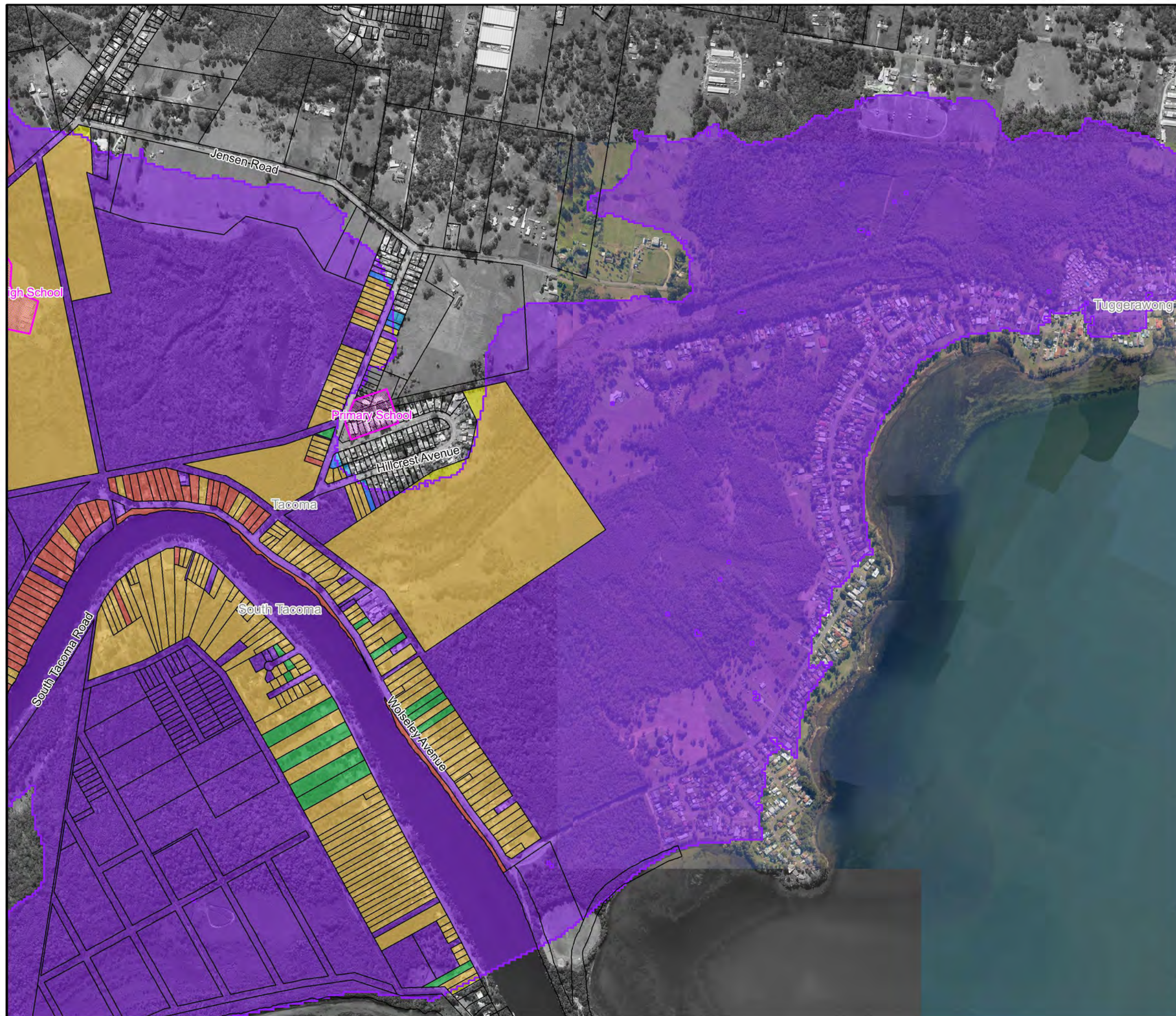

Central Coast Council

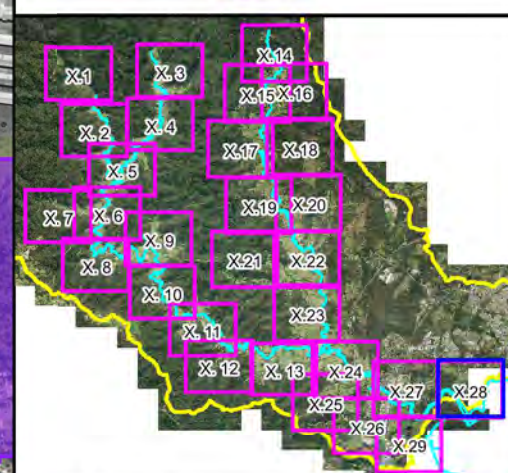

LEGEND

- PMF Flood Extent
- Critical Facility
- Flood Risk**
 - No Risk
 - Very Low
 - Low
 - Medium
 - High
 - Extreme

Notes:

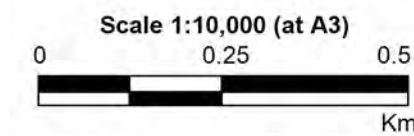

**Figure A15.28:
Existing Flood
Risk for the
PMF Event**

Prepared By:
 **Catchment Simulation Solutions**
Suite 2.01, 210 George St
Sydney, NSW 2000

File Name: Figure A15.28 Existing Flood Risk for the PMF Event.wor

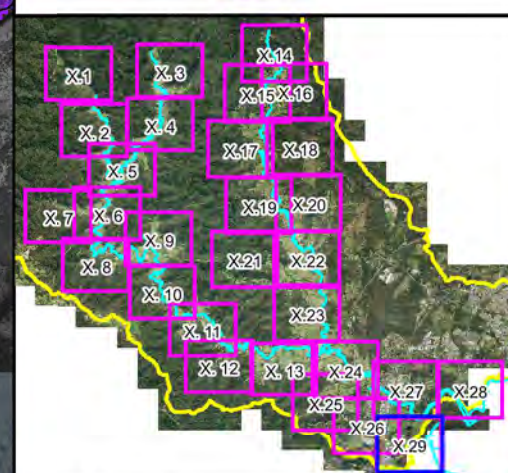
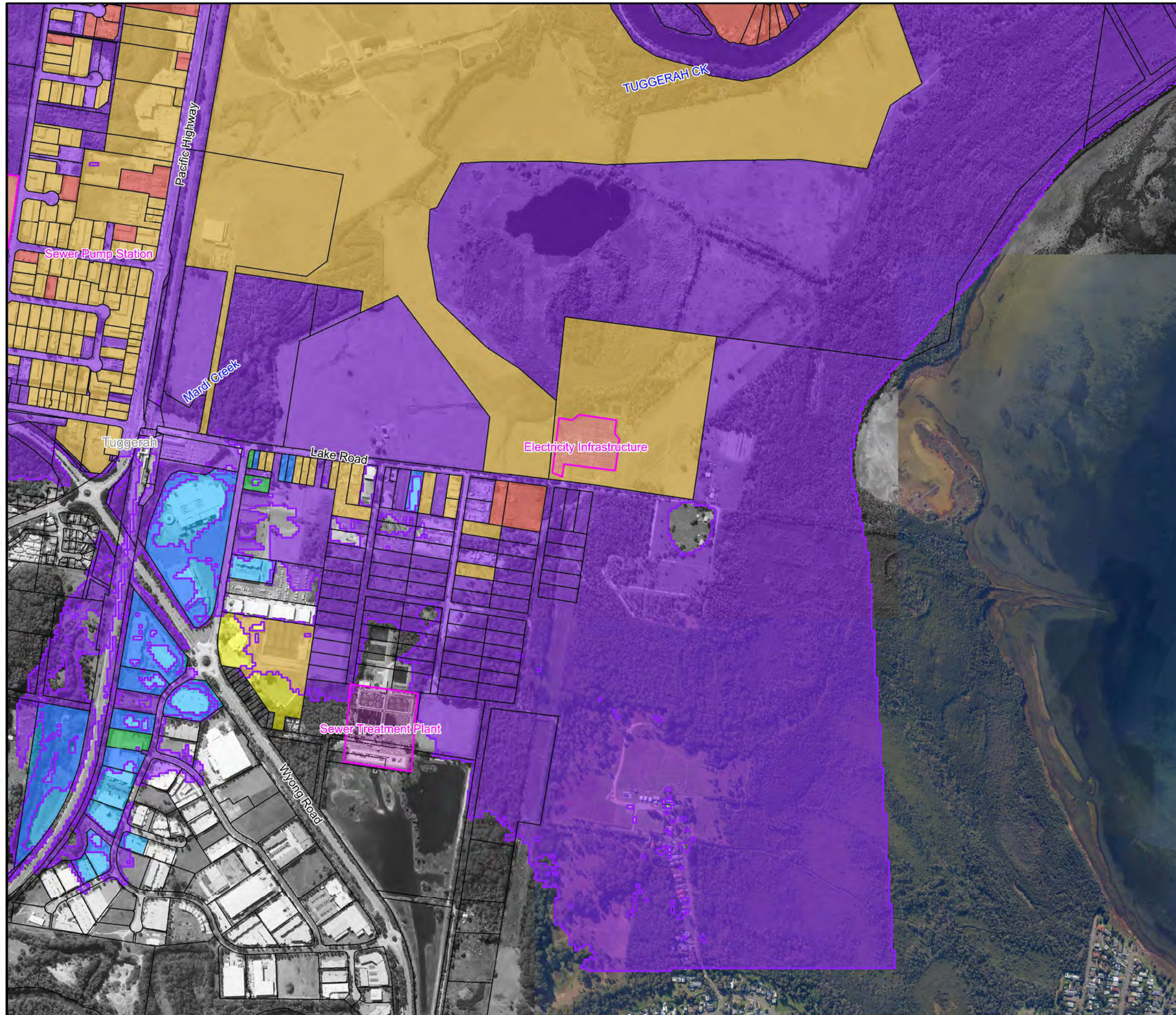

LEGEND

- PMF Flood Extent
- Critical Facility
- Flood Risk**
 - No Risk
 - Very Low
 - Low
 - Medium
 - High
 - Extreme

Notes:

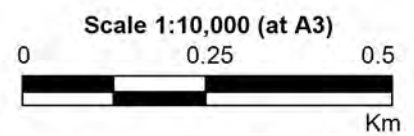

**Figure A15.29:
Existing Flood
Risk for the
PMF Event**

Prepared By:
Catchment Simulation Solutions
Suite 2.01, 210 George St
Sydney, NSW 2000

File Name: Figure A15.29 Existing Flood Risk
for the PMF Event.wor

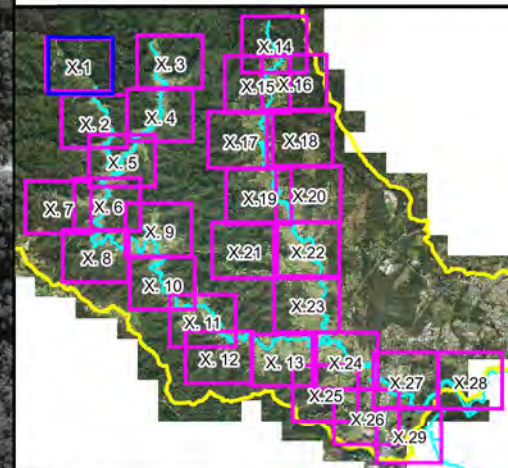
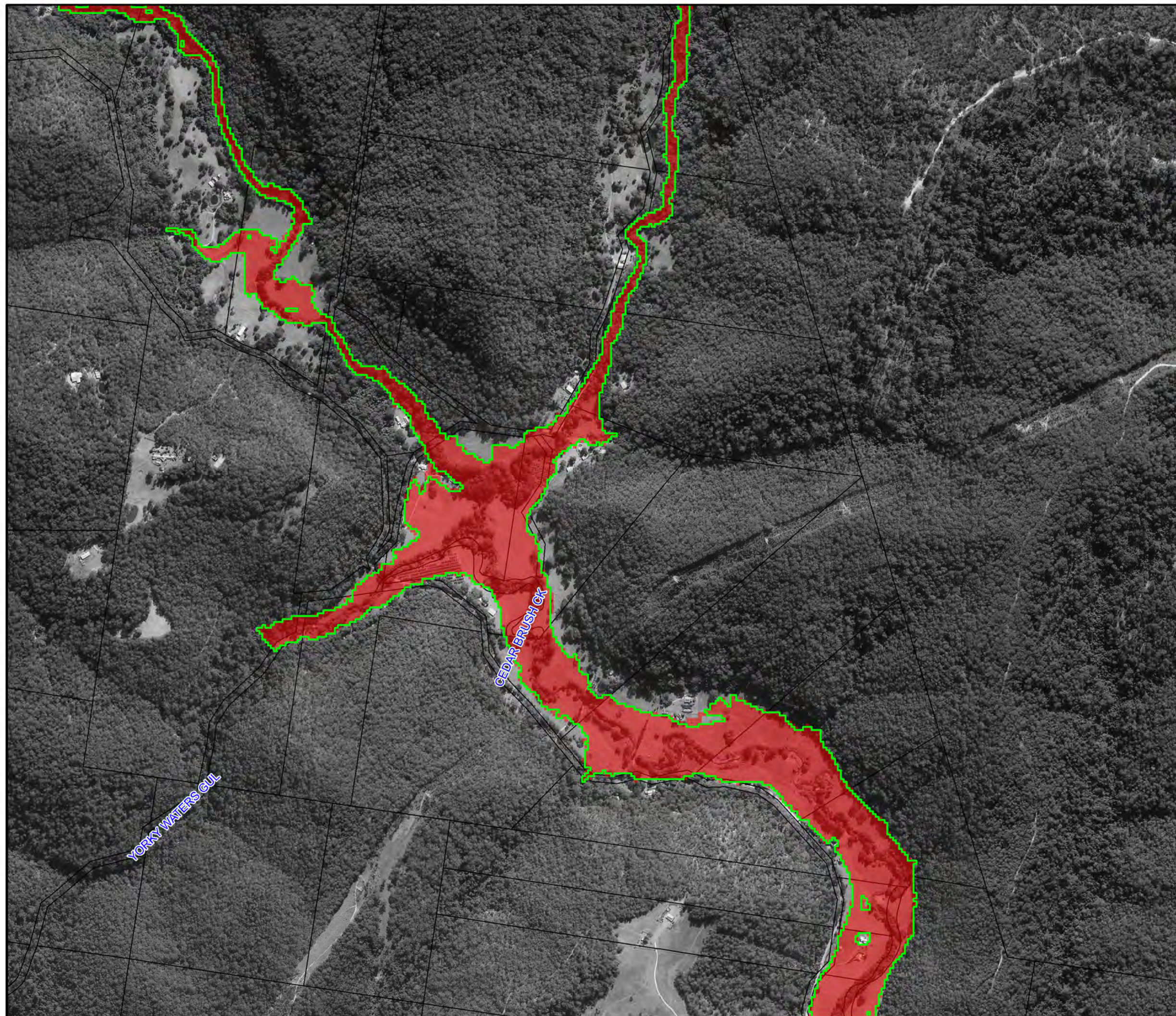

LEGEND

- Existing 1% AEP Inundation Extent
- 1% AEP Inundation Extent with 15% Increase in Rainfall and 0.4m Increase in Tuggerah Lake Level

Notes:
Aerial photograph dated 2014



Scale 1:10,000 (at A3)
0 0.25 0.5
Km

Figure A16.1:
Peak 1% AEP Flood
Extent 15% increase in
Rainfall & 0.4m Increase
in Tuggerah Lake Level

Prepared By:

 **Catchment Simulation Solutions**
Suite 2.01, 210 George St
Sydney, NSW 2000

File Name: Figure A16.1 CC15 1% AEP.wor

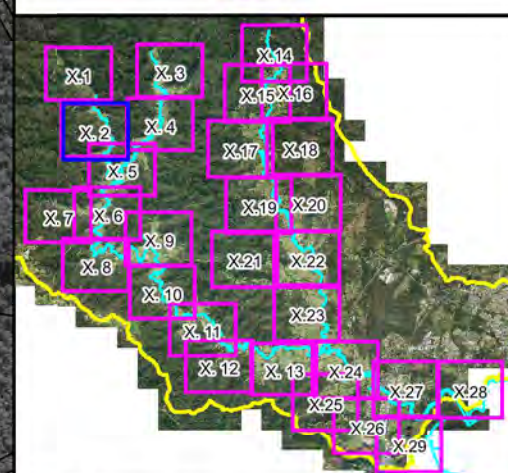
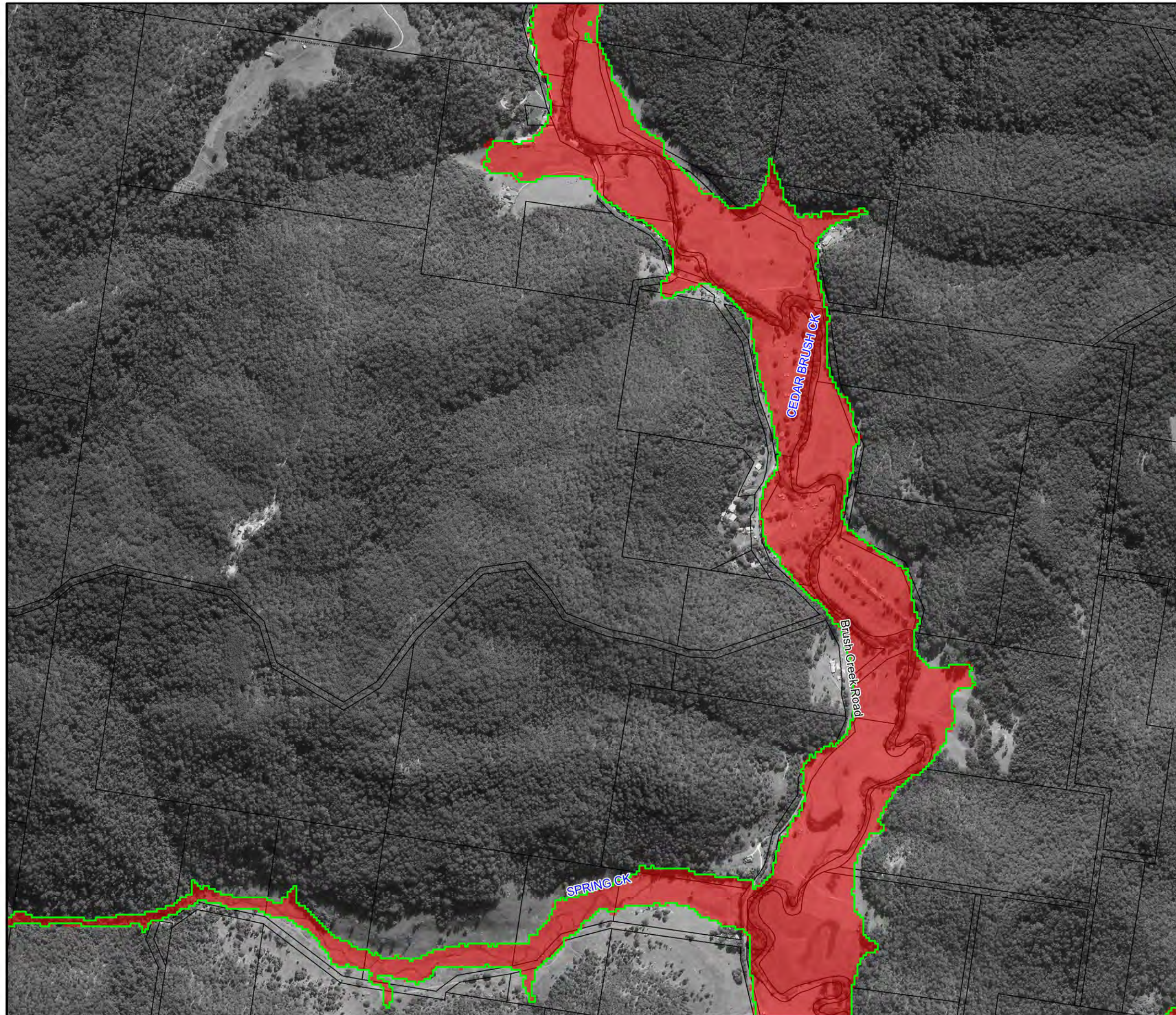

LEGEND

- Existing 1% AEP Inundation Extent
- 1% AEP Inundation Extent with 15% Increase in Rainfall and 0.4m Increase in Tuggerah Lake Level

Notes:
Aerial photograph dated 2014

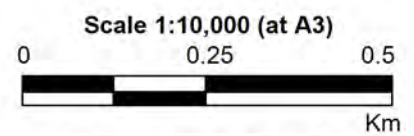
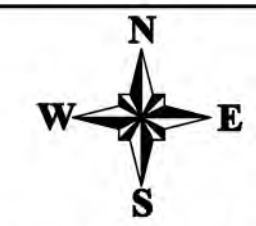
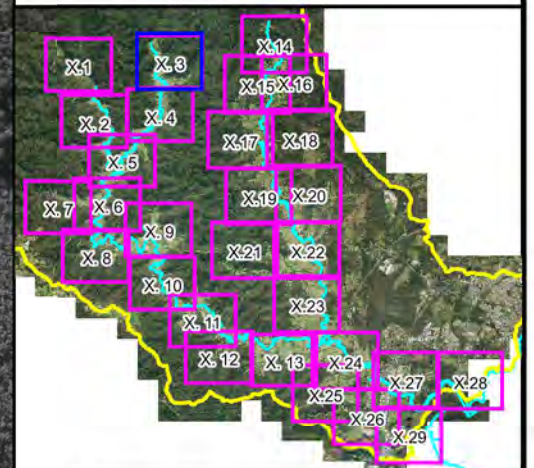
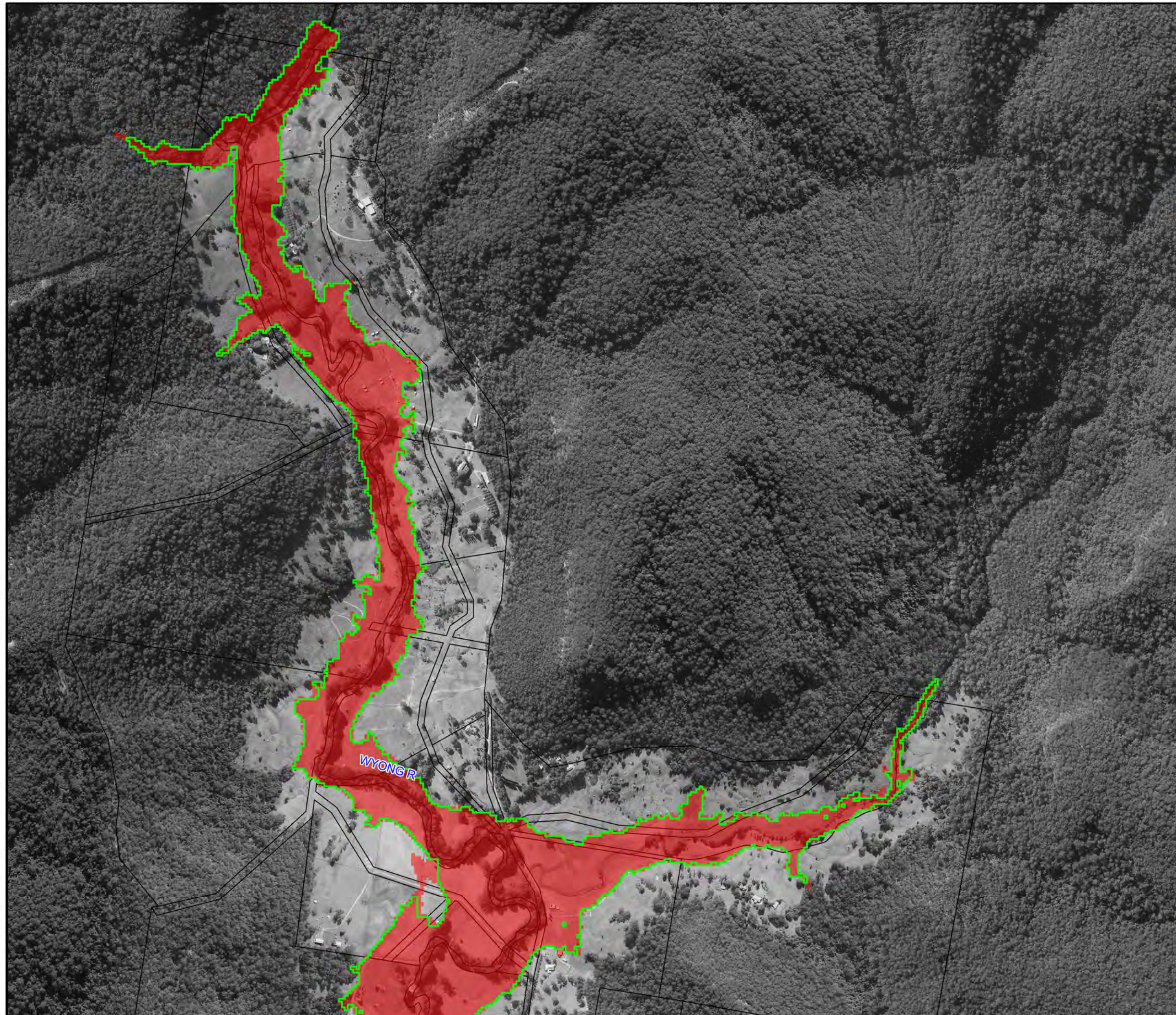



Figure A16.2:
Peak 1% AEP Flood
Extent 15% increase in
Rainfall & 0.4m Increase
in Tuggerah Lake Level

Prepared By:
 Catchment Simulation Solutions
Suite 2.01, 210 George St
Sydney, NSW 2000

File Name: Figure A16.2 CC15 1% AEP.wor



LEGEND

-  Existing 1%AEP Inundation Extent
-  1%AEP Inundation Extent with 15% Increase in Rainfall and 0.4m Increase in Tuggerah Lake Level

Notes:
Aerial photograph dated 2014

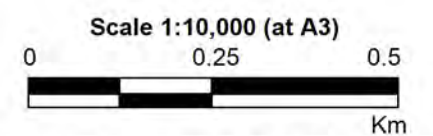

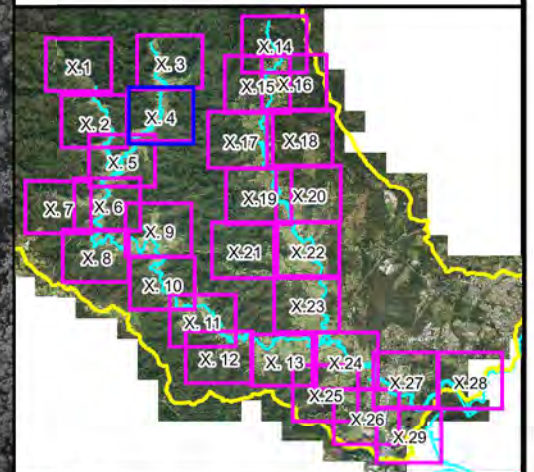
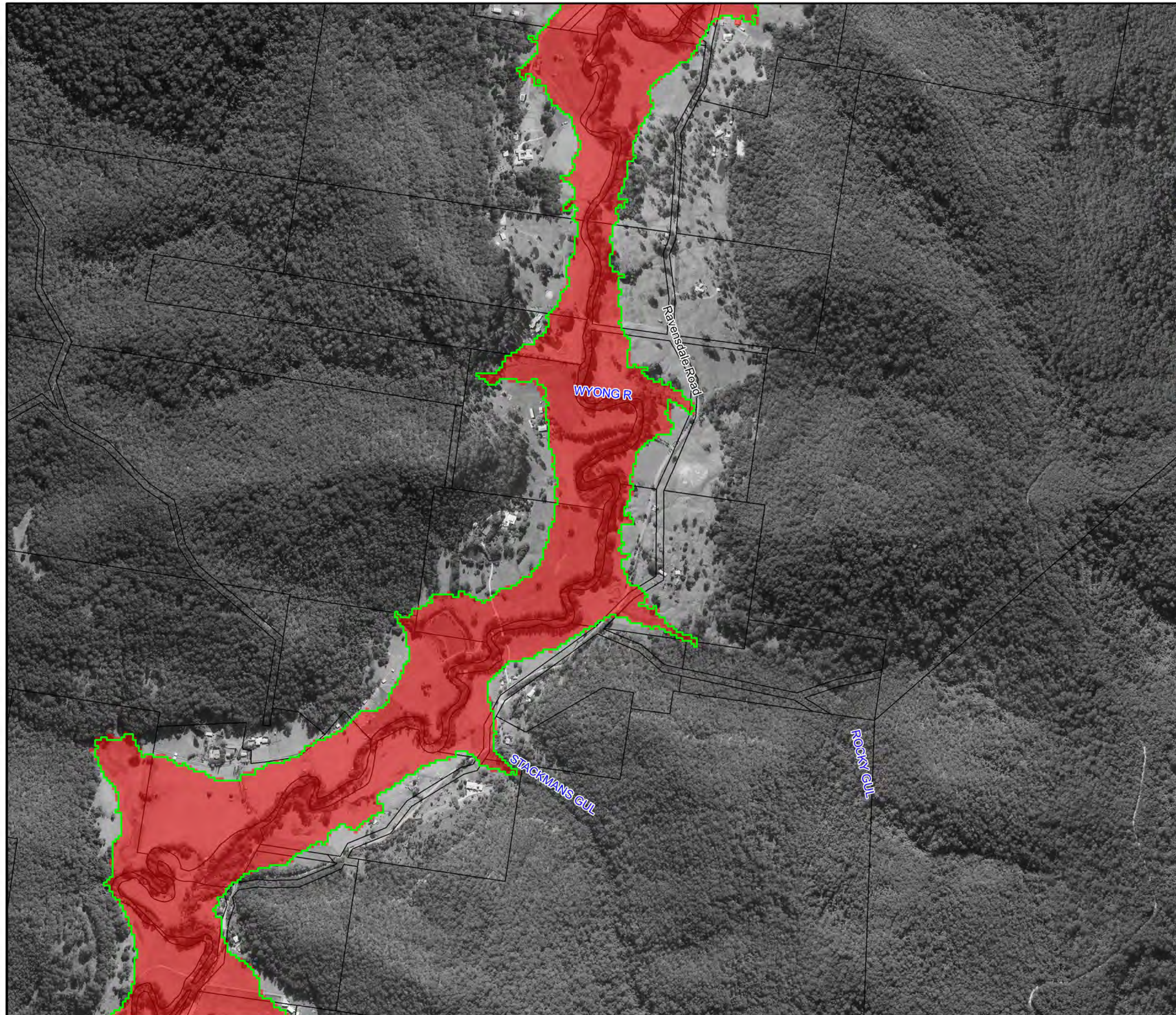

Figure A16.3:
Peak 1% AEP Flood
Extent 15% increase in
Rainfall & 0.4m Increase
in Tuggerah Lake Level

Prepared By:
 **Catchment Simulation Solutions**
Suite 2.01, 210 George St
Sydney, NSW 2000

File Name: Figure A16.3 CC15 1%AEP.wor



LEGEND

- Existing 1% AEP Inundation Extent
- 1% AEP Inundation Extent with 15% Increase in Rainfall and 0.4m Increase in Tuggerah Lake Level

Notes:
Aerial photograph dated 2014

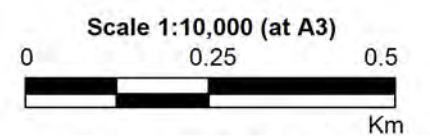

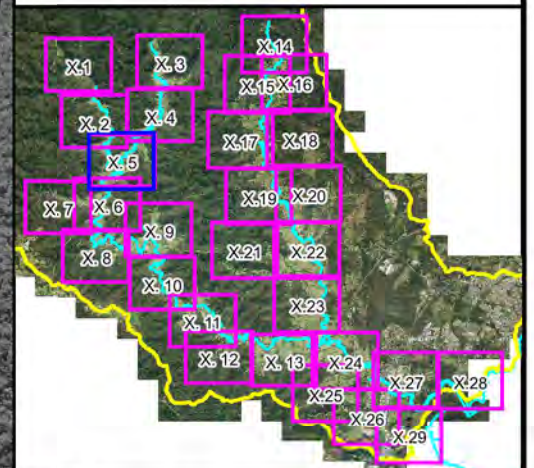
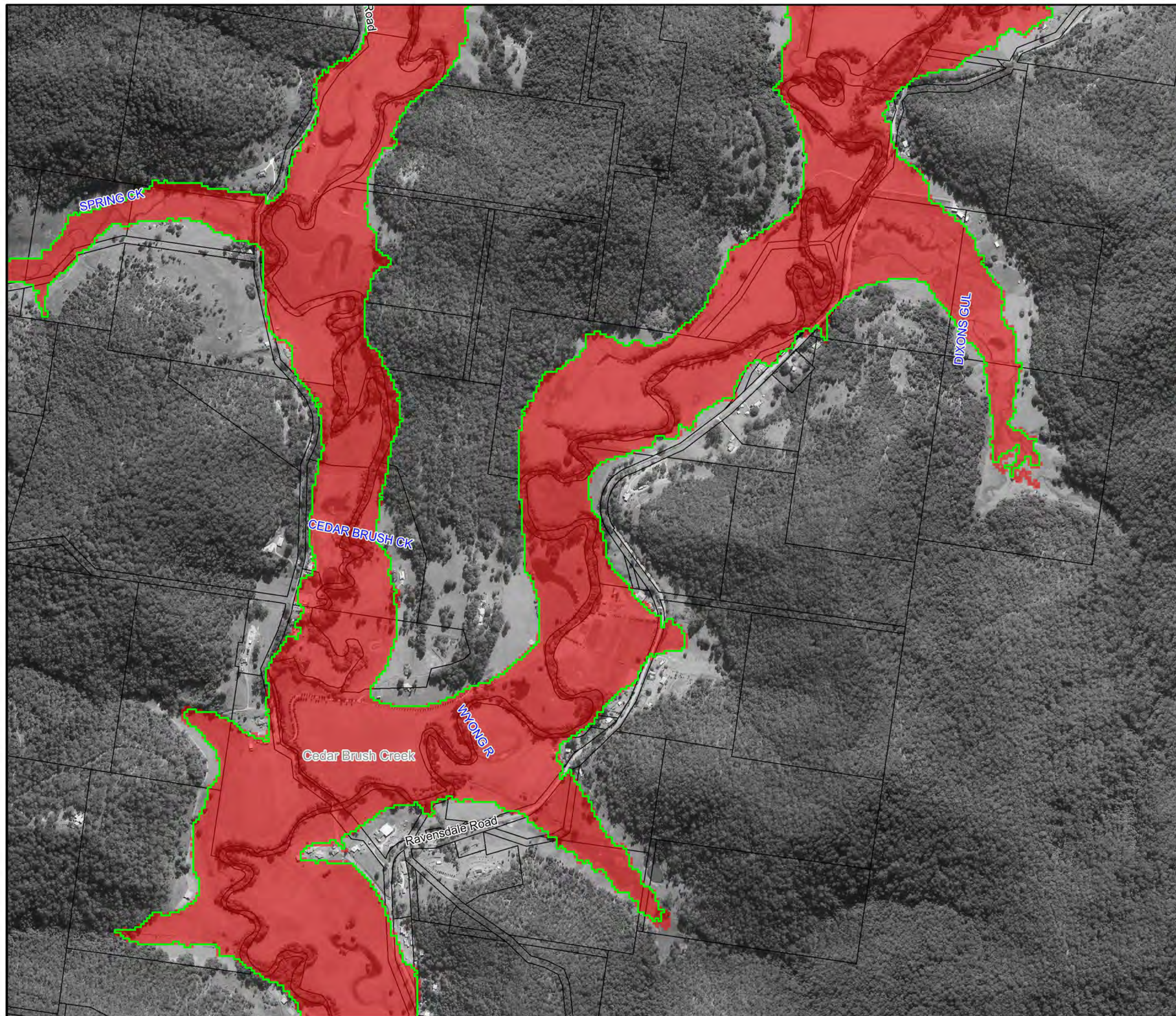



Figure A16.4:
Peak 1% AEP Flood
Extent 15% increase in
Rainfall & 0.4m Increase
in Tuggerah Lake Level

Prepared By:
 **Catchment Simulation Solutions**
Suite 2.01, 210 George St
Sydney, NSW 2000

File Name: Figure A16.4 CC15 1% AEP.wor



LEGEND

-  Existing 1% AEP Inundation Extent
-  1% AEP Inundation Extent with 15% Increase in Rainfall and 0.4m Increase in Tuggerah Lake Level

Notes:
Aerial photograph dated 2014

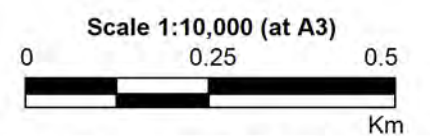

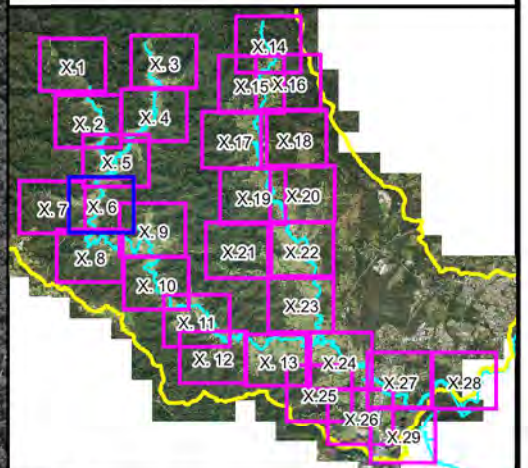
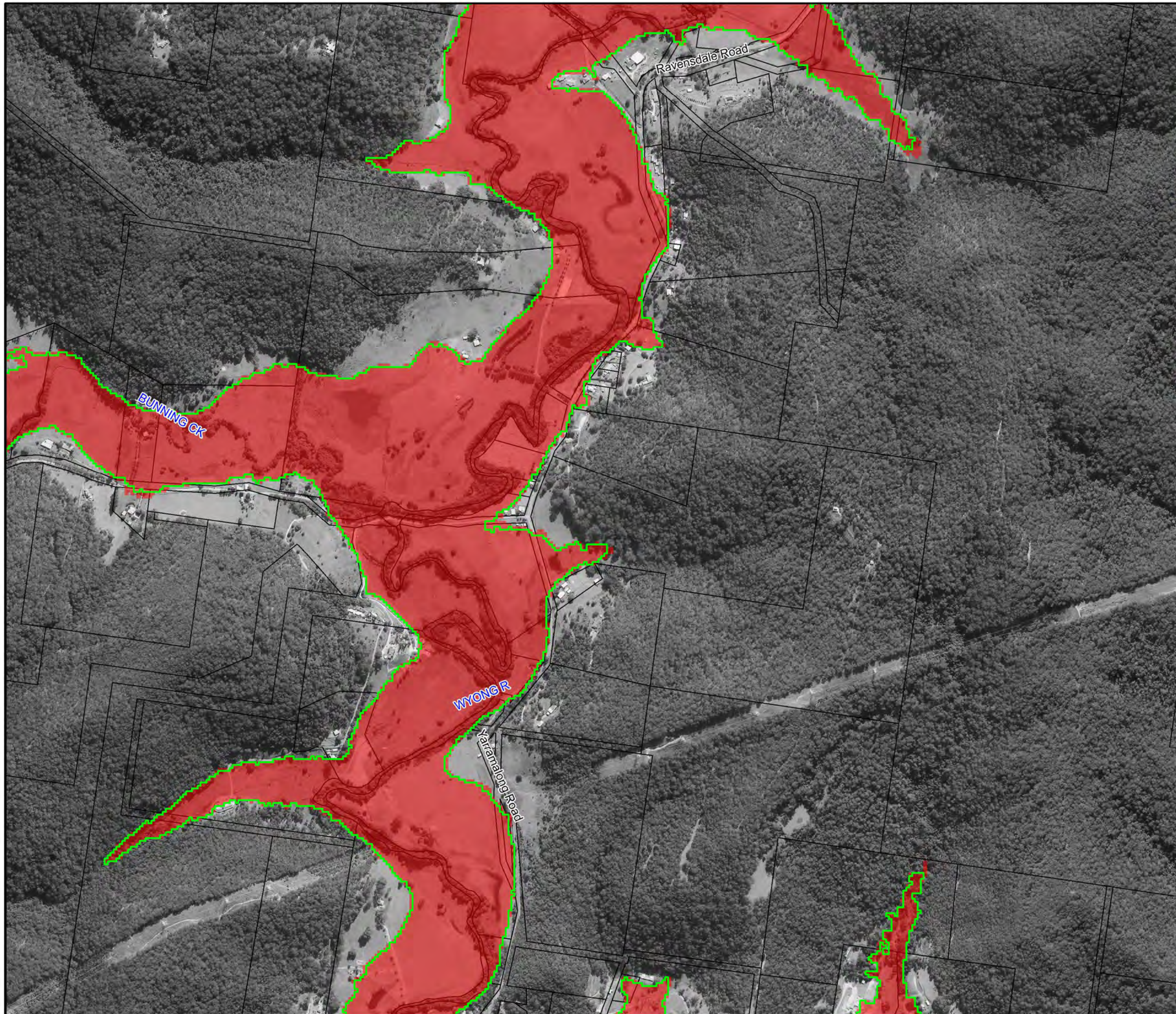

Figure A16.5:
Peak 1% AEP Flood
Extent 15% increase in
Rainfall & 0.4m Increase
in Tuggerah Lake Level

Prepared By:
 **Catchment Simulation Solutions**
Suite 2.01, 210 George St
Sydney, NSW 2000

File Name: Figure A16.5 CC15 1% AEP.wor



LEGEND

- Existing 1% AEP Inundation Extent
- 1% AEP Inundation Extent with 15% Increase in Rainfall and 0.4m Increase in Tuggerah Lake Level

Notes:
Aerial photograph dated 2014

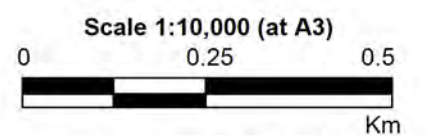
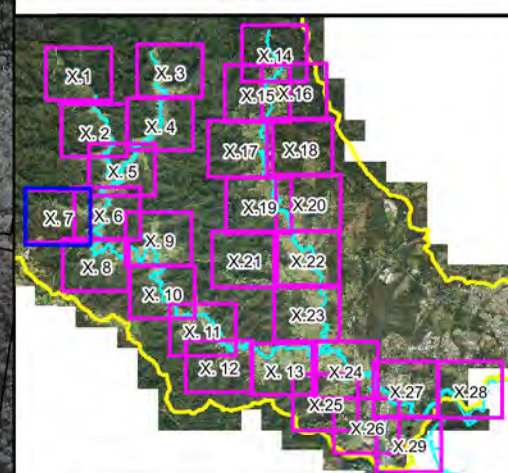
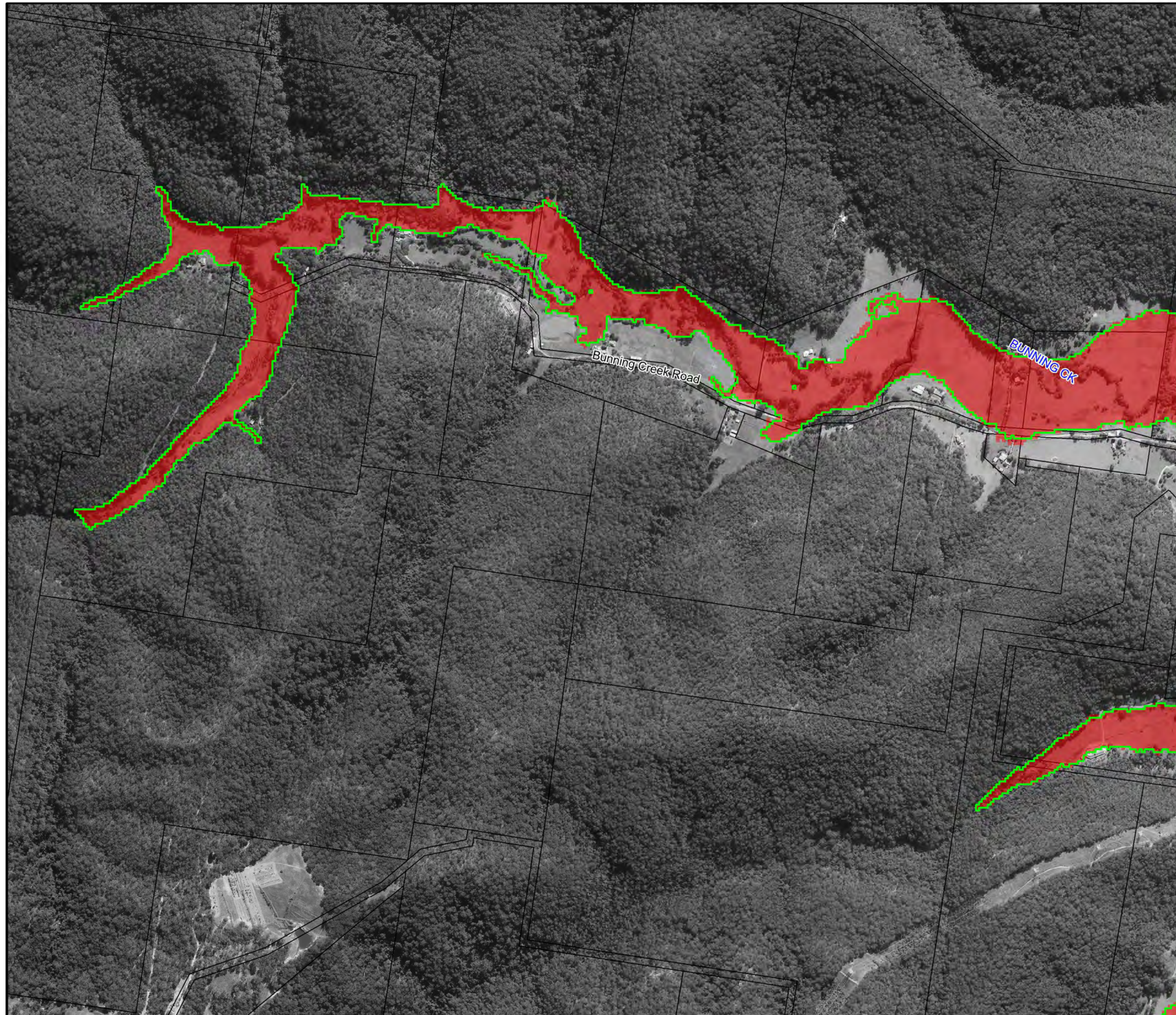

Figure A16.6:
Peak 1% AEP Flood
Extent 15% increase in
Rainfall & 0.4m Increase
in Tuggerah Lake Level

Prepared By:
 Catchment Simulation Solutions
Suite 2.01, 210 George St
Sydney, NSW 2000

File Name: Figure A16.6 CC15 1% AEP.wor



LEGEND

- Existing 1% AEP Inundation Extent
- 1% AEP Inundation Extent with 15% Increase in Rainfall and 0.4m Increase in Tuggerah Lake Level

Notes:
Aerial photograph dated 2014

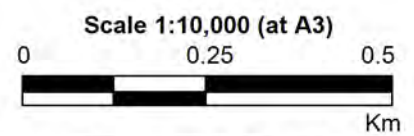
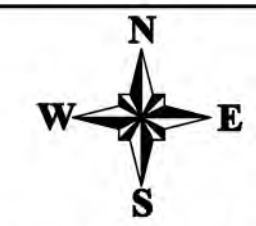
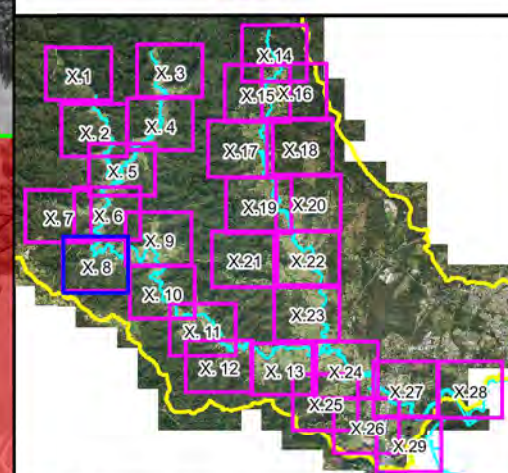
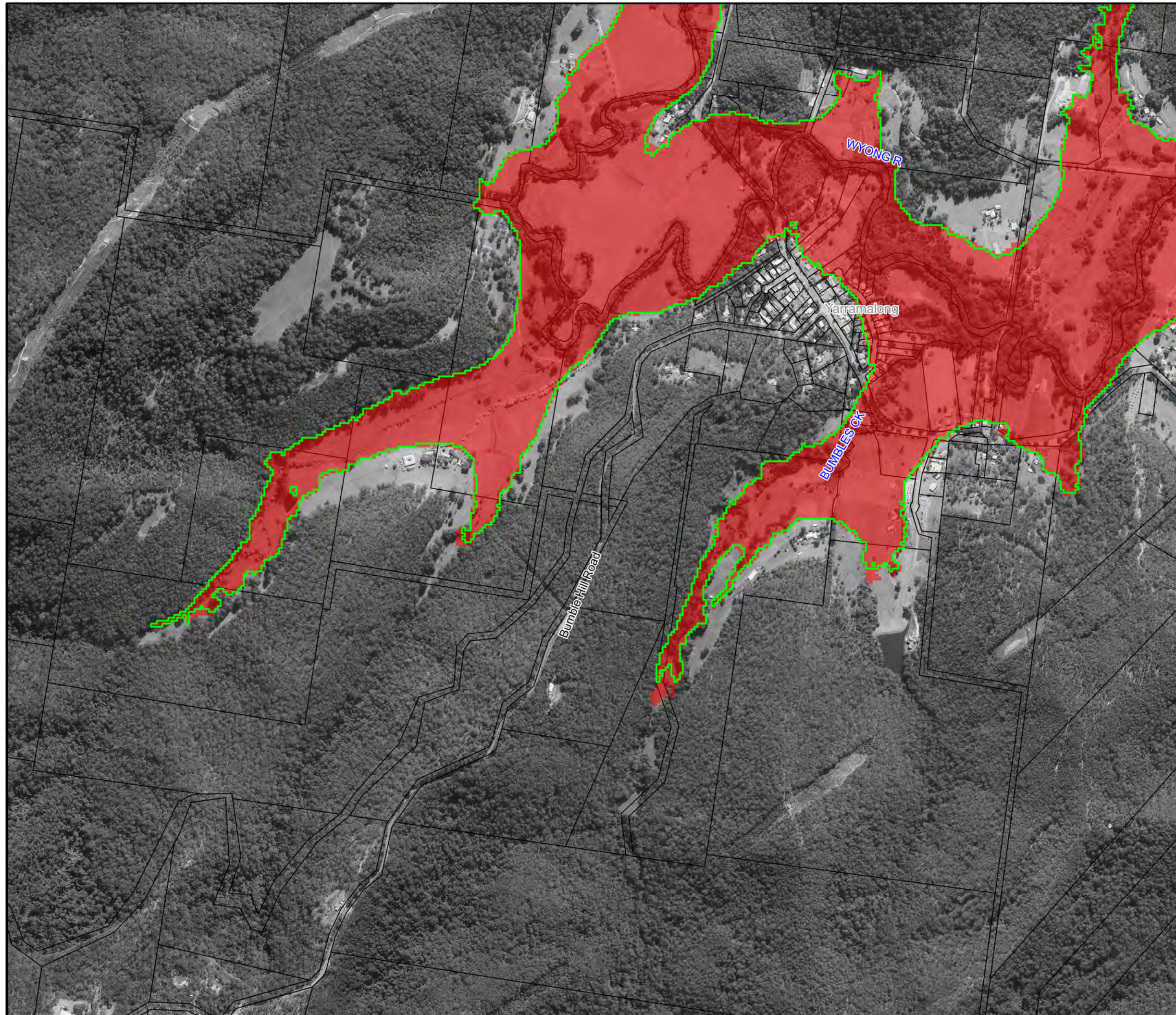

Figure A16.7:
Peak 1% AEP Flood
Extent 15% increase in
Rainfall & 0.4m Increase
in Tuggerah Lake Level

Prepared By:
 Catchment Simulation Solutions
Suite 2.01, 210 George St
Sydney, NSW 2000

File Name: Figure A16.7 CC15 1% AEP.wor



LEGEND

- Existing 1% AEP Inundation Extent
- 1% AEP Inundation Extent with 15% Increase in Rainfall and 0.4m Increase in Tuggerah Lake Level

Notes:
Aerial photograph dated 2014

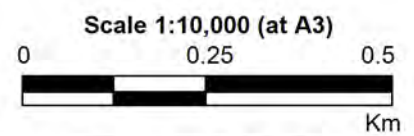
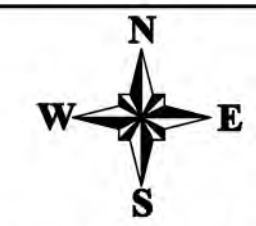
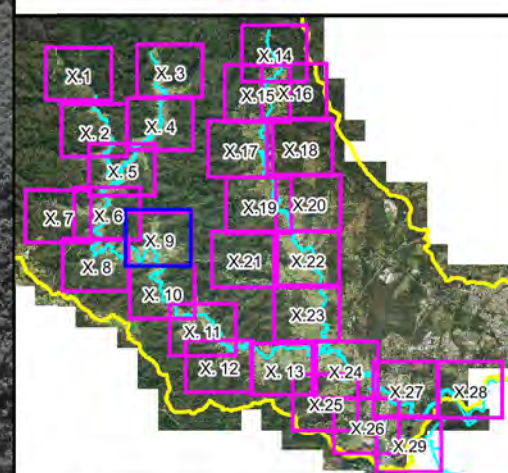
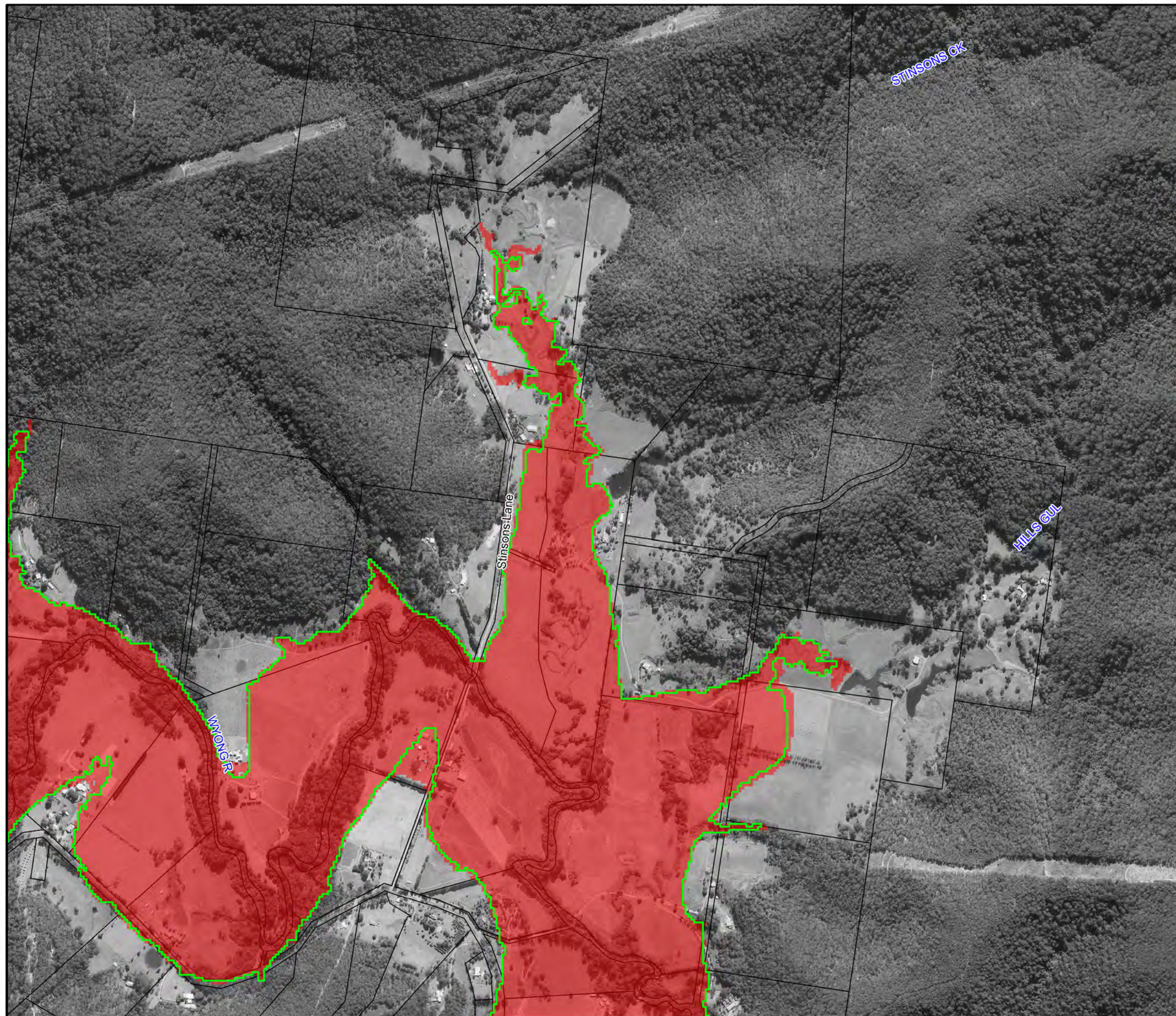

Figure A16.8:
Peak 1% AEP Flood
Extent 15% increase in
Rainfall & 0.4m Increase
in Tuggerah Lake Level



LEGEND

- Existing 1%AEP Inundation Extent
- 1%AEP Inundation Extent with 15% Increase in Rainfall and 0.4m Increase in Tuggerah Lake Level

Notes:
Aerial photograph dated 2014

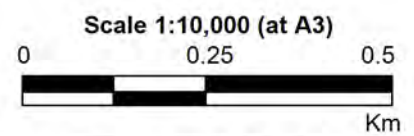
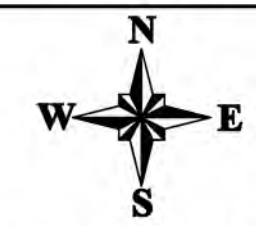
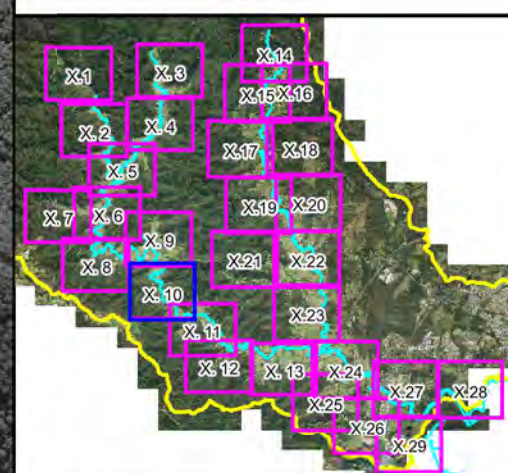
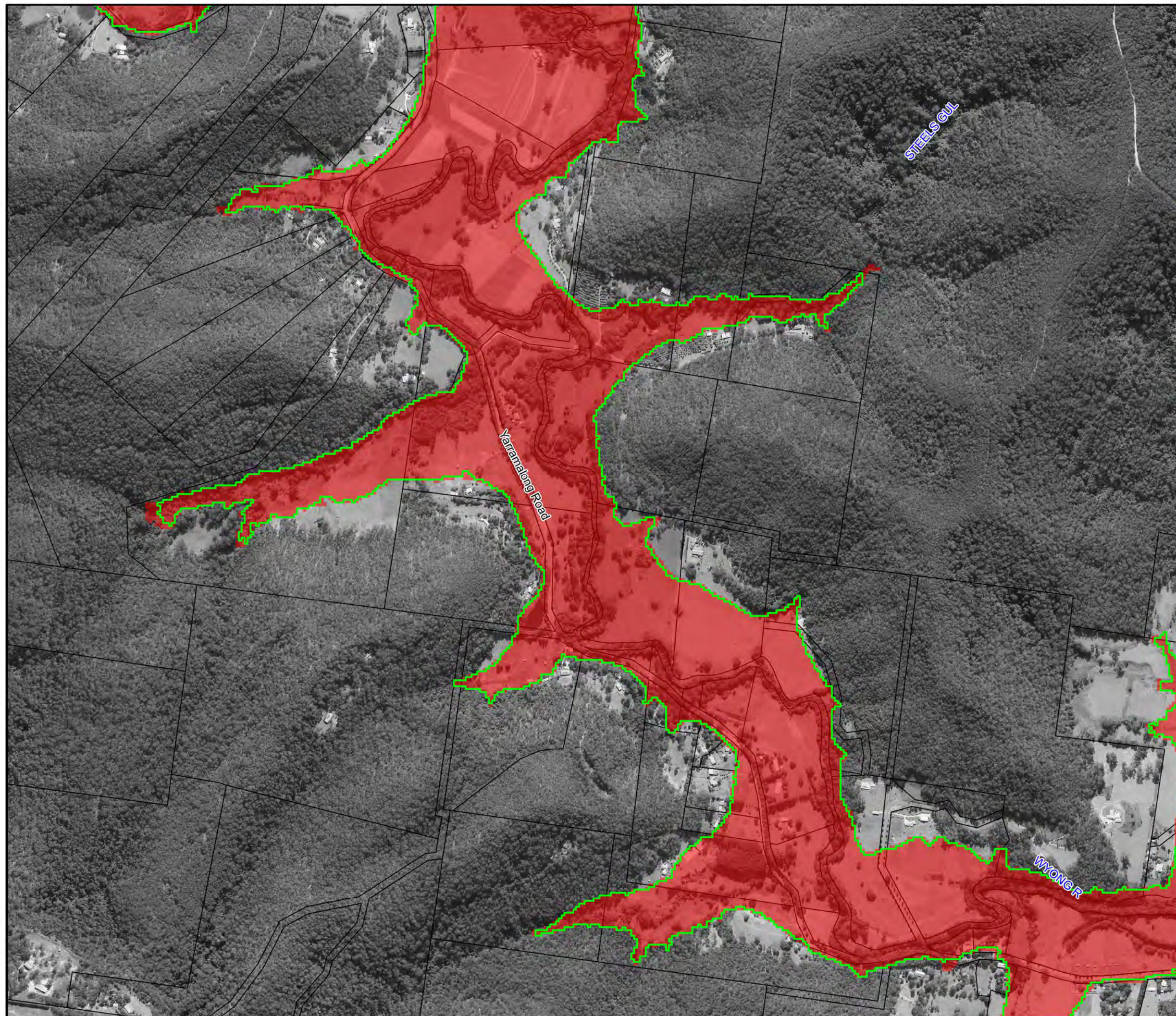



Figure A16.9:
Peak 1% AEP Flood
Extent 15% increase in
Rainfall & 0.4m Increase
in Tuggerah Lake Level

Prepared By:
 Catchment Simulation Solutions
Suite 2.01, 210 George St
Sydney, NSW 2000

File Name: Figure A16.9 CC15 1%AEP.wor



LEGEND

-  Existing 1% AEP Inundation Extent
-  1% AEP Inundation Extent with 15% Increase in Rainfall and 0.4m Increase in Tuggerah Lake Level

Notes:
Aerial photograph dated 2014

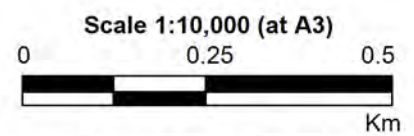
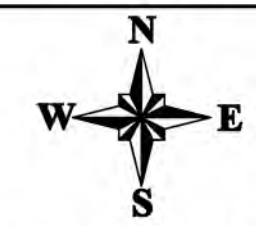

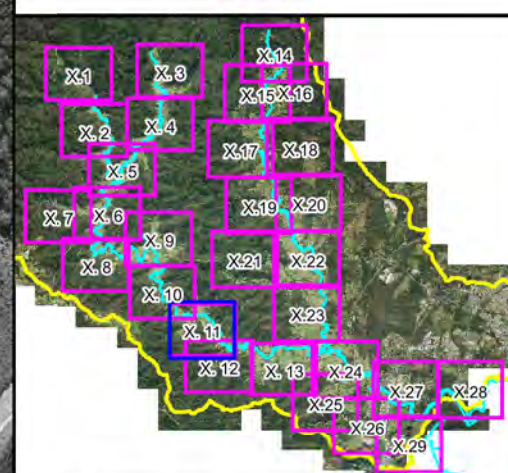
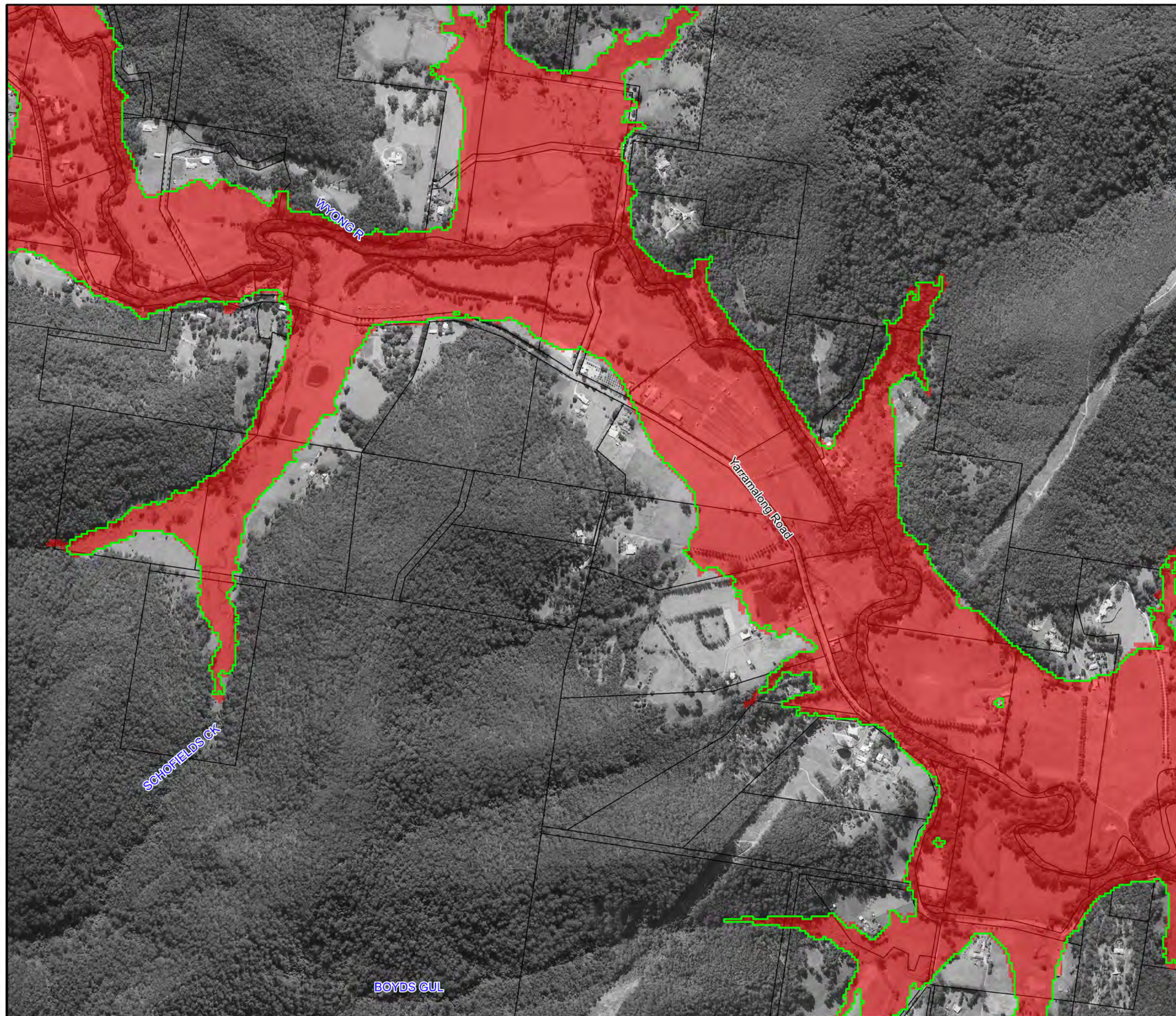

Figure A16.10:
Peak 1% AEP Flood
Extent 15% increase in
Rainfall & 0.4m Increase
in Tuggerah Lake Level

Prepared By:
 **Catchment Simulation Solutions**
Suite 2.01, 210 George St
Sydney, NSW 2000

File Name: Figure A16.10 CC15 1% AEP.wor



- LEGEND**
- Existing 1% AEP Inundation Extent
 - 1% AEP Inundation Extent with 15% Increase in Rainfall and 0.4m Increase in Tuggerah Lake Level

Notes:
Aerial photograph dated 2014

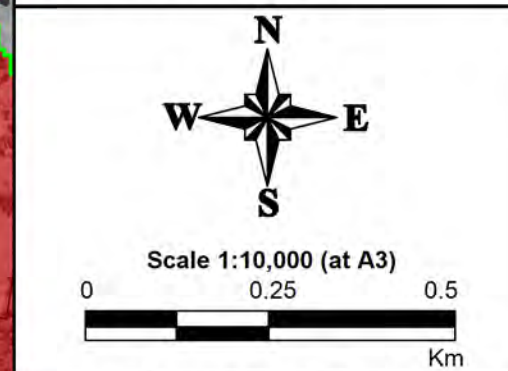
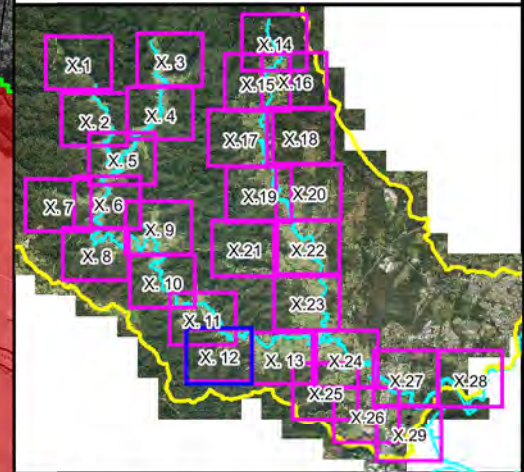
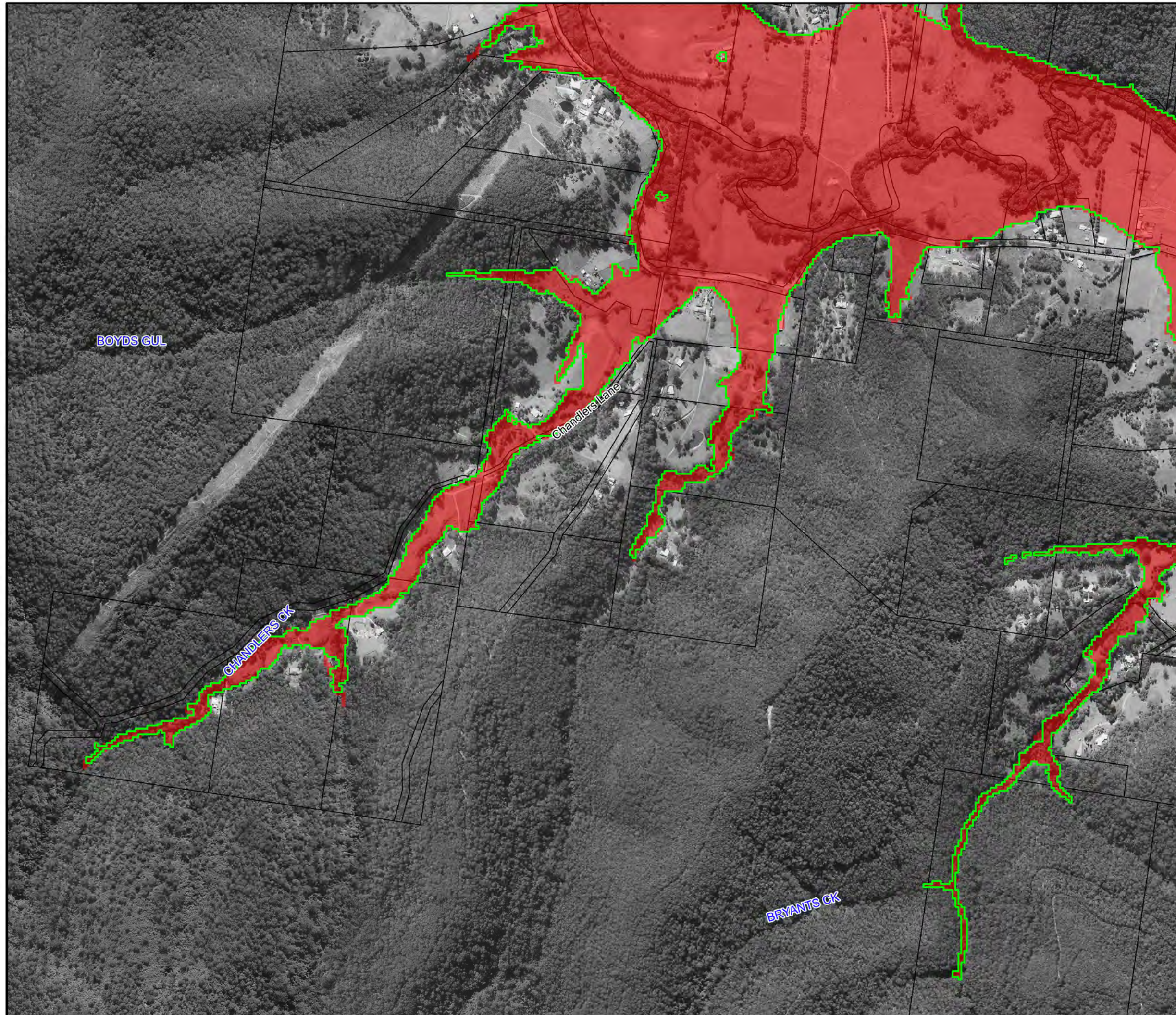

Figure A16.11:
Peak 1% AEP Flood
Extent 15% increase in
Rainfall & 0.4m Increase
in Tuggerah Lake Level



- LEGEND**
- Existing 1% AEP Inundation Extent
 - 1% AEP Inundation Extent with 15% Increase in Rainfall and 0.4m Increase in Tuggerah Lake Level

Notes:
Aerial photograph dated 2014

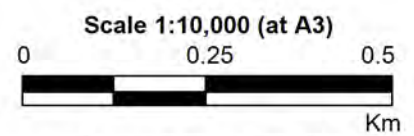
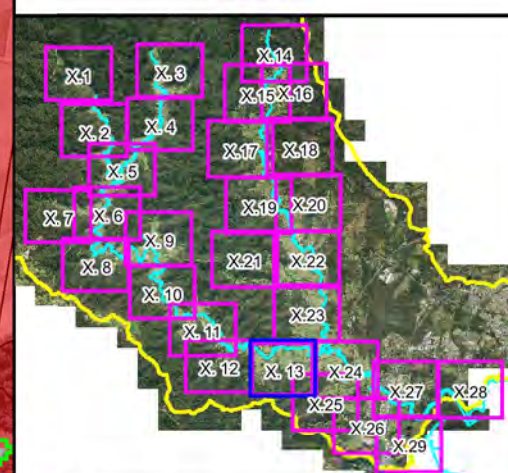
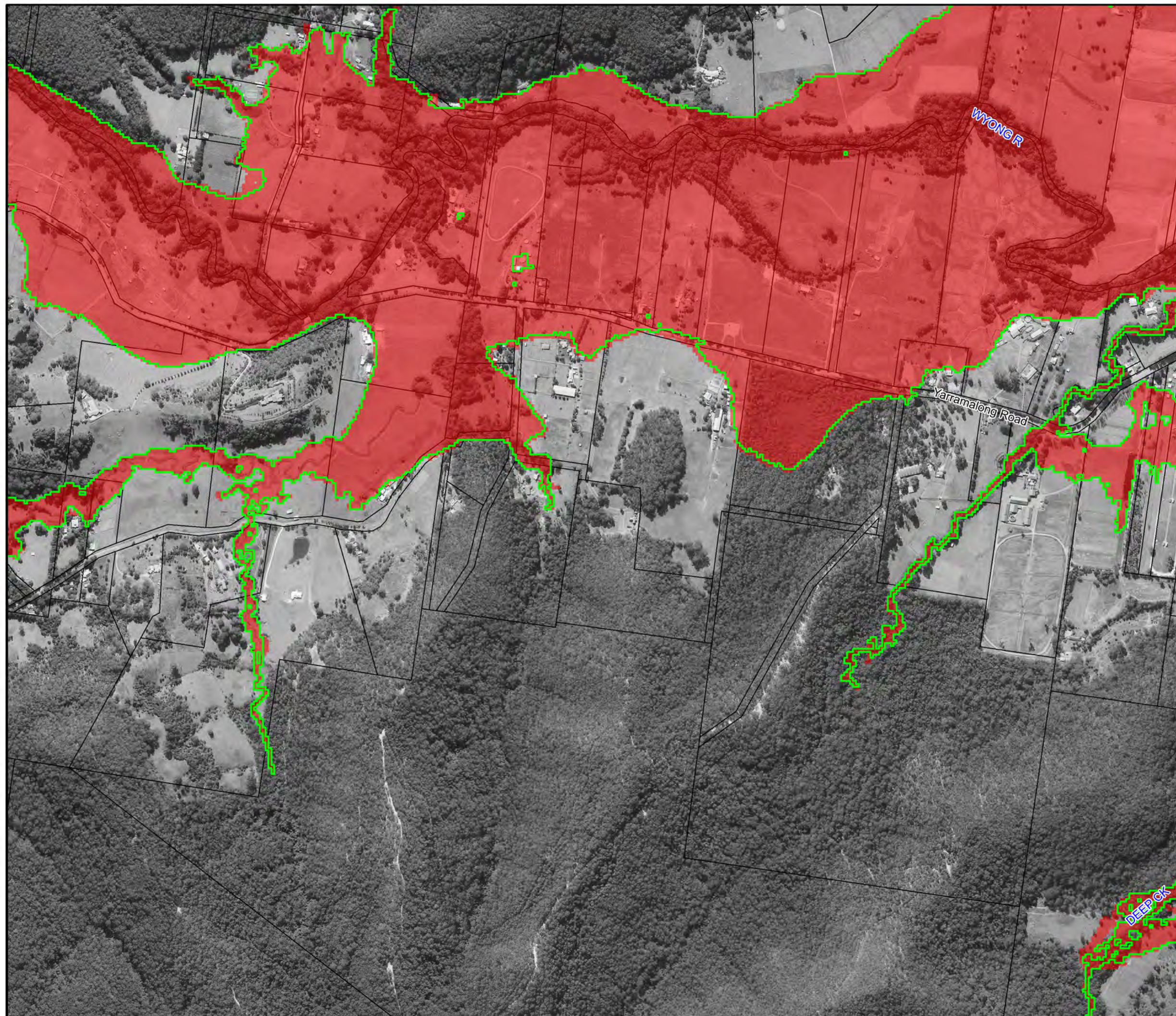

Figure A16.12:
Peak 1% AEP Flood
Extent 15% increase in
Rainfall & 0.4m Increase
in Tuggerah Lake Level

Prepared By:
 Catchment Simulation Solutions
Suite 2.01, 210 George St
Sydney, NSW 2000
File Name: Figure A16.12 CC15 1% AEP.wor



LEGEND

- Existing 1% AEP Inundation Extent
- 1% AEP Inundation Extent with 15% Increase in Rainfall and 0.4m Increase in Tuggerah Lake Level

Notes:
Aerial photograph dated 2014

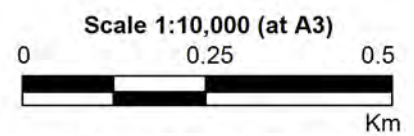
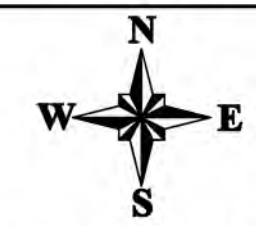
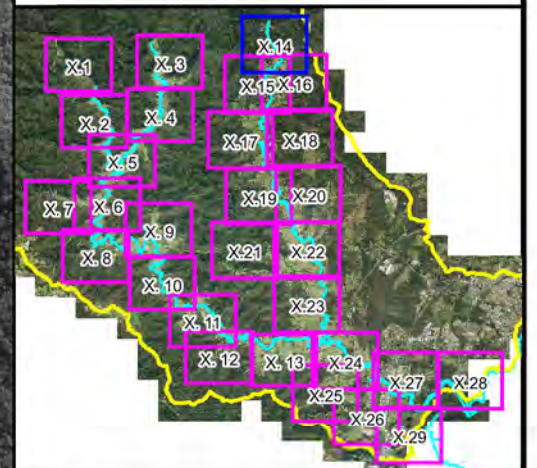
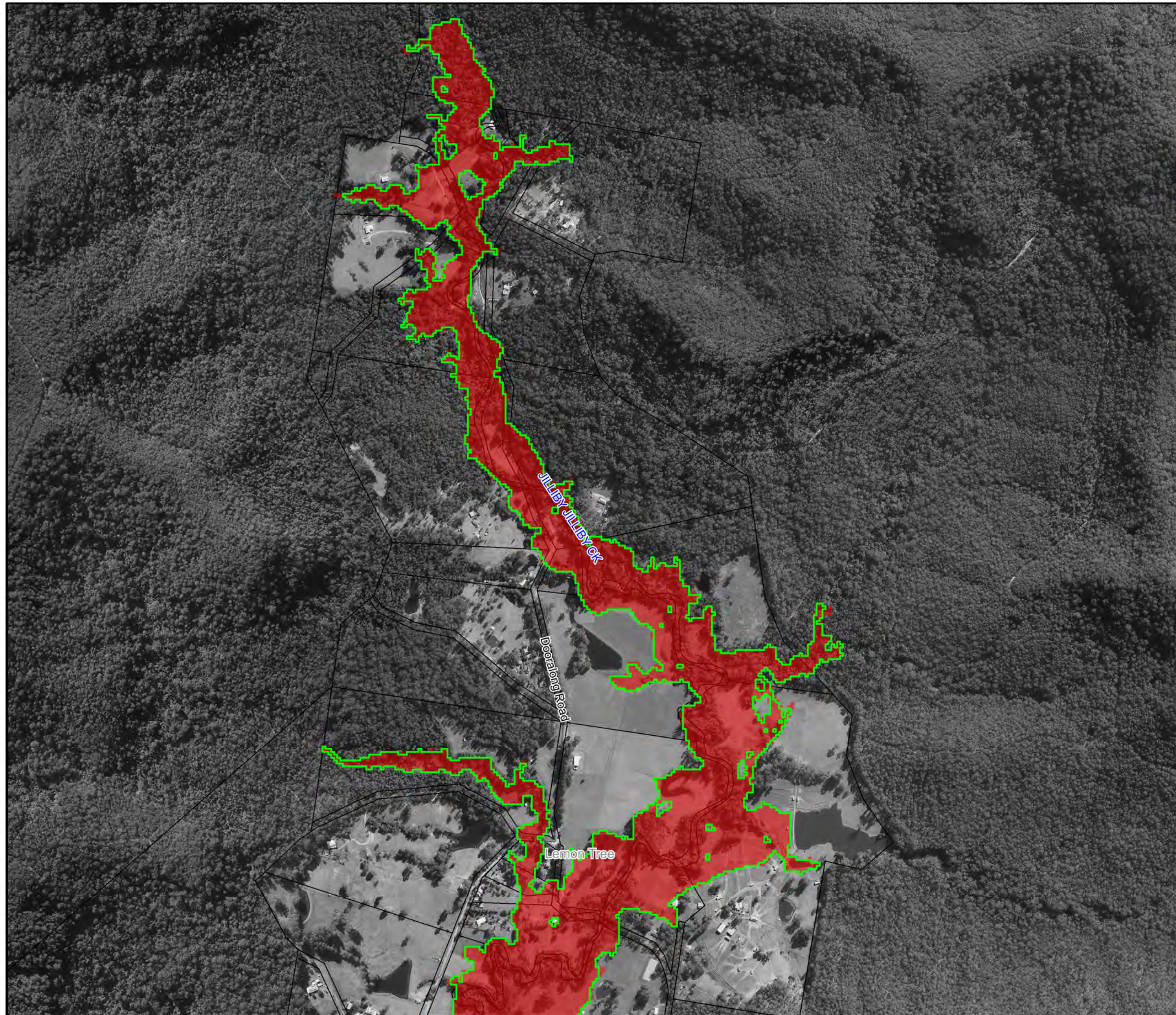

Figure A16.13:
Peak 1% AEP Flood
Extent 15% increase in
Rainfall & 0.4m Increase
in Tuggerah Lake Level



LEGEND

- Existing 1% AEP Inundation Extent
- 1% AEP Inundation Extent with 15% Increase in Rainfall and 0.4m Increase in Tuggerah Lake Level

Notes:
Aerial photograph dated 2014

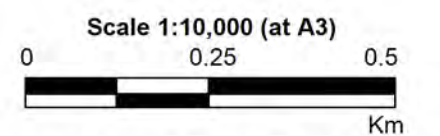

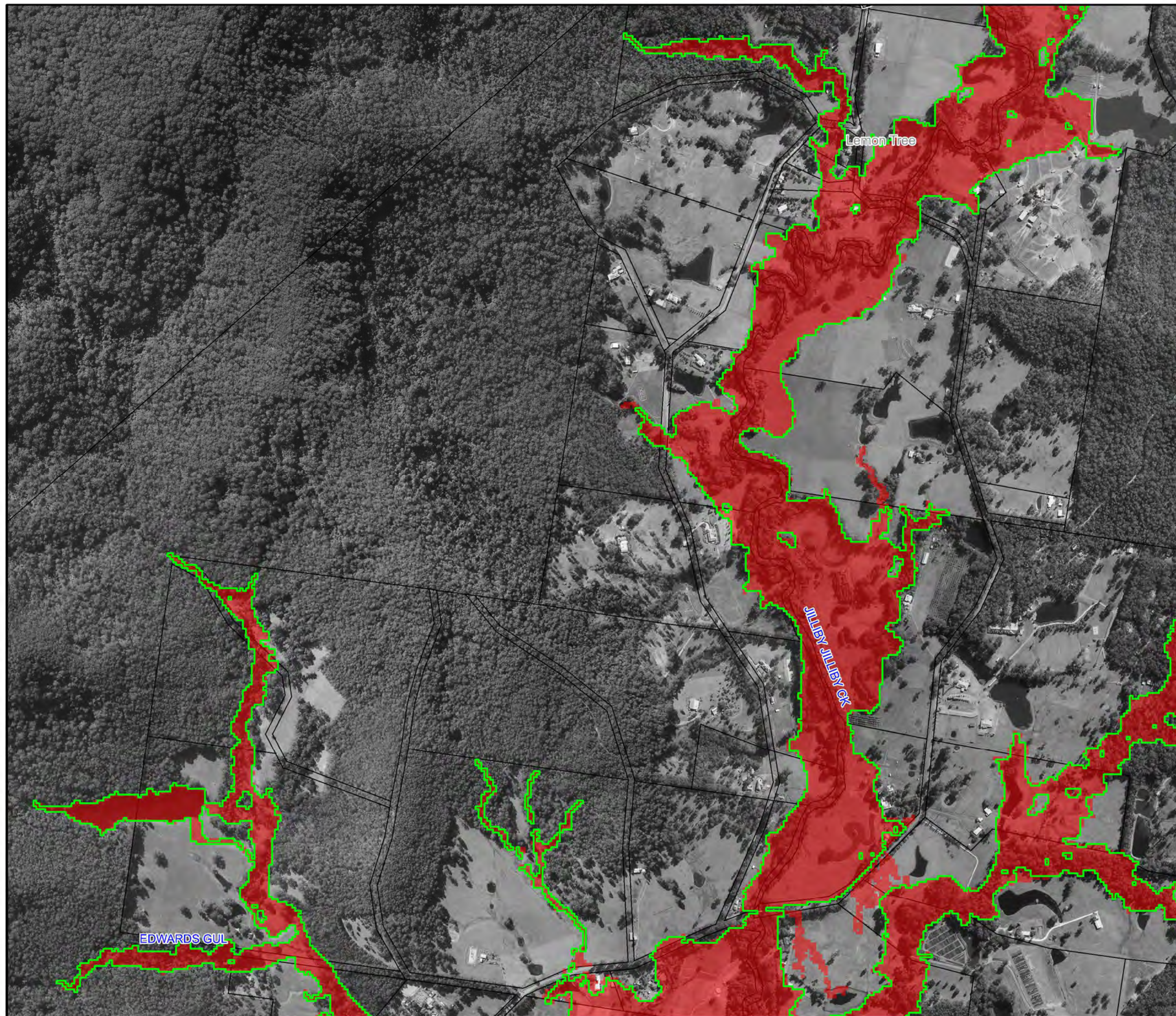

Figure A16.14:
Peak 1% AEP Flood
Extent 15% increase in
Rainfall & 0.4m Increase
in Tuggerah Lake Level

Prepared By:
 **Catchment Simulation Solutions**
Suite 2.01, 210 George St
Sydney, NSW 2000

File Name: Figure A16.14 CC15 1% AEP.wor



Central
Coast
Council

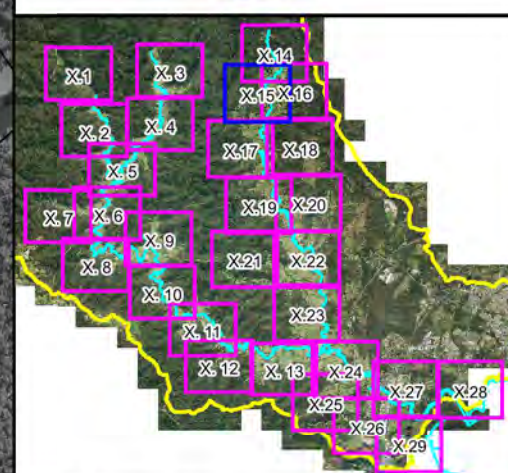

LEGEND

- Existing 1% AEP Inundation Extent
- 1% AEP Inundation Extent with 15% Increase in Rainfall and 0.4m Increase in Tuggerah Lake Level

Notes:
Aerial photograph dated 2014

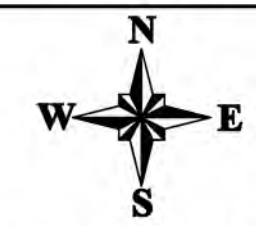

Scale 1:10,000 (at A3)
0 0.25 0.5
Km

Figure A16.15:
Peak 1% AEP Flood
Extent 15% increase in
Rainfall & 0.4m Increase
in Tuggerah Lake Level

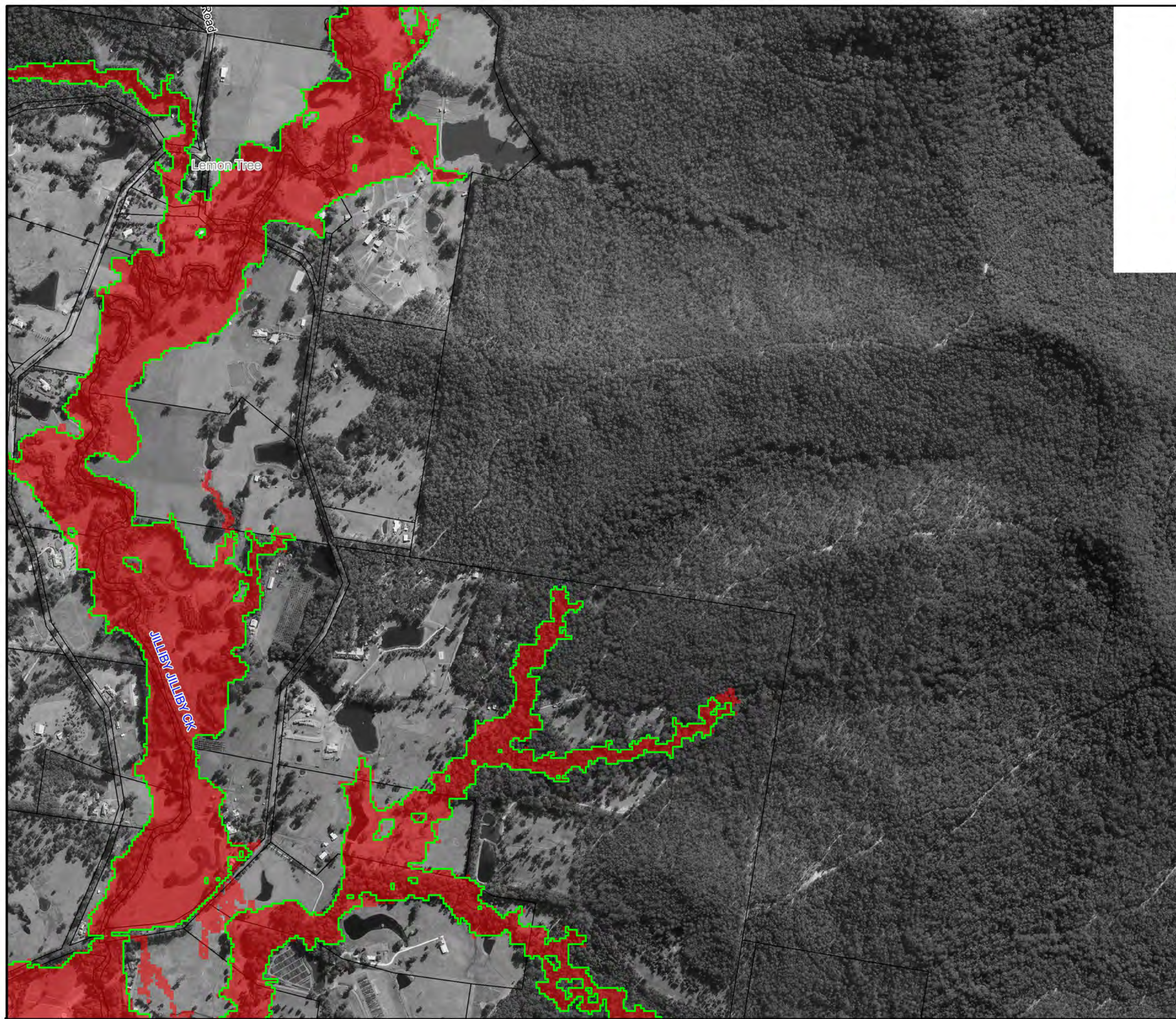

Prepared By:
 **Catchment Simulation Solutions**
Suite 2.01, 210 George St
Sydney, NSW 2000
File Name: Figure A16.15 CC15 1% AEP.wor

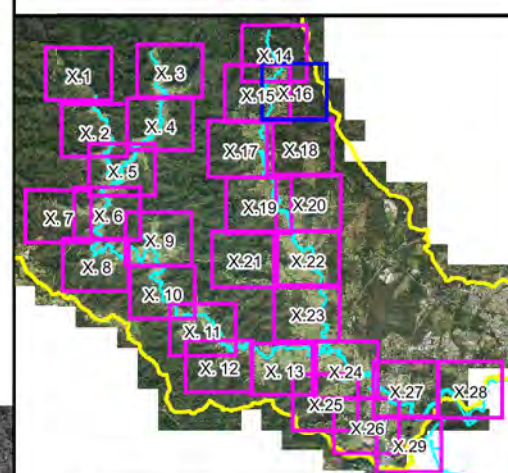

Central
Coast
Council



LEGEND

-  Existing 1% AEP Inundation Extent
-  1% AEP Inundation Extent with 15% Increase in Rainfall and 0.4m Increase in Tuggerah Lake Level

Notes:
Aerial photograph dated 2014

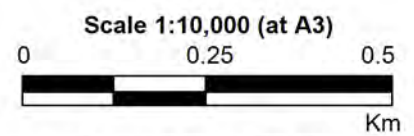
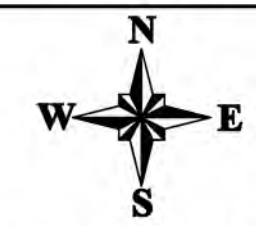

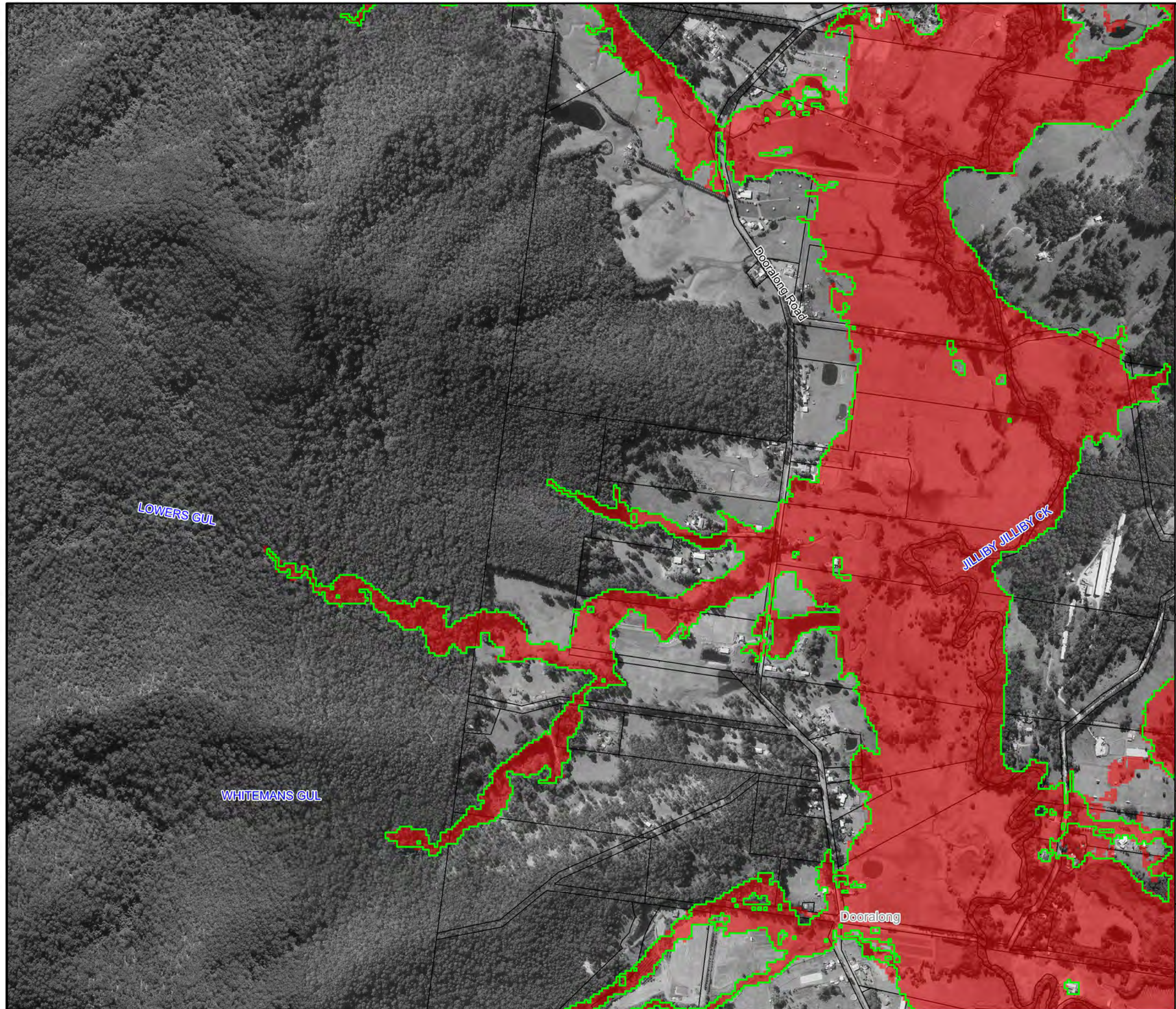

Figure A16.16:
Peak 1% AEP Flood
Extent 15% increase in
Rainfall & 0.4m Increase
in Tuggerah Lake Level

Prepared By:
 **Catchment Simulation Solutions**
Suite 2.01, 210 George St
Sydney, NSW 2000

File Name: Figure A16.16 CC15 1% AEP.wor



Central
Coast
Council

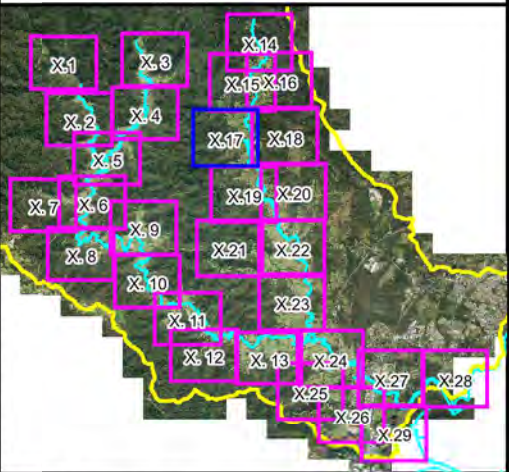

LEGEND

- Existing 1% AEP Inundation Extent
- 1% AEP Inundation Extent with 15% Increase in Rainfall and 0.4m Increase in Tuggerah Lake Level

Notes:
Aerial photograph dated 2014

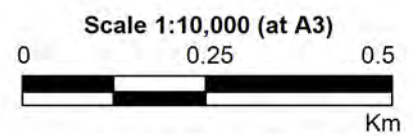
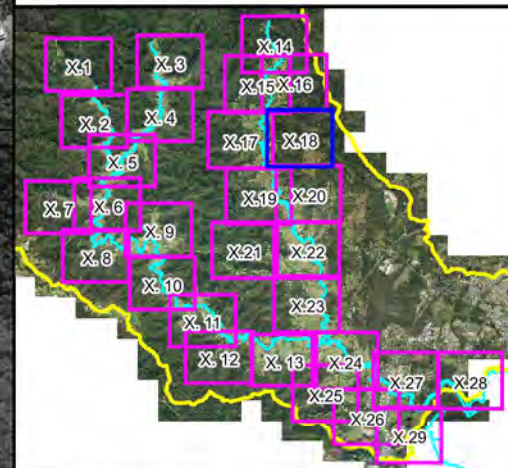
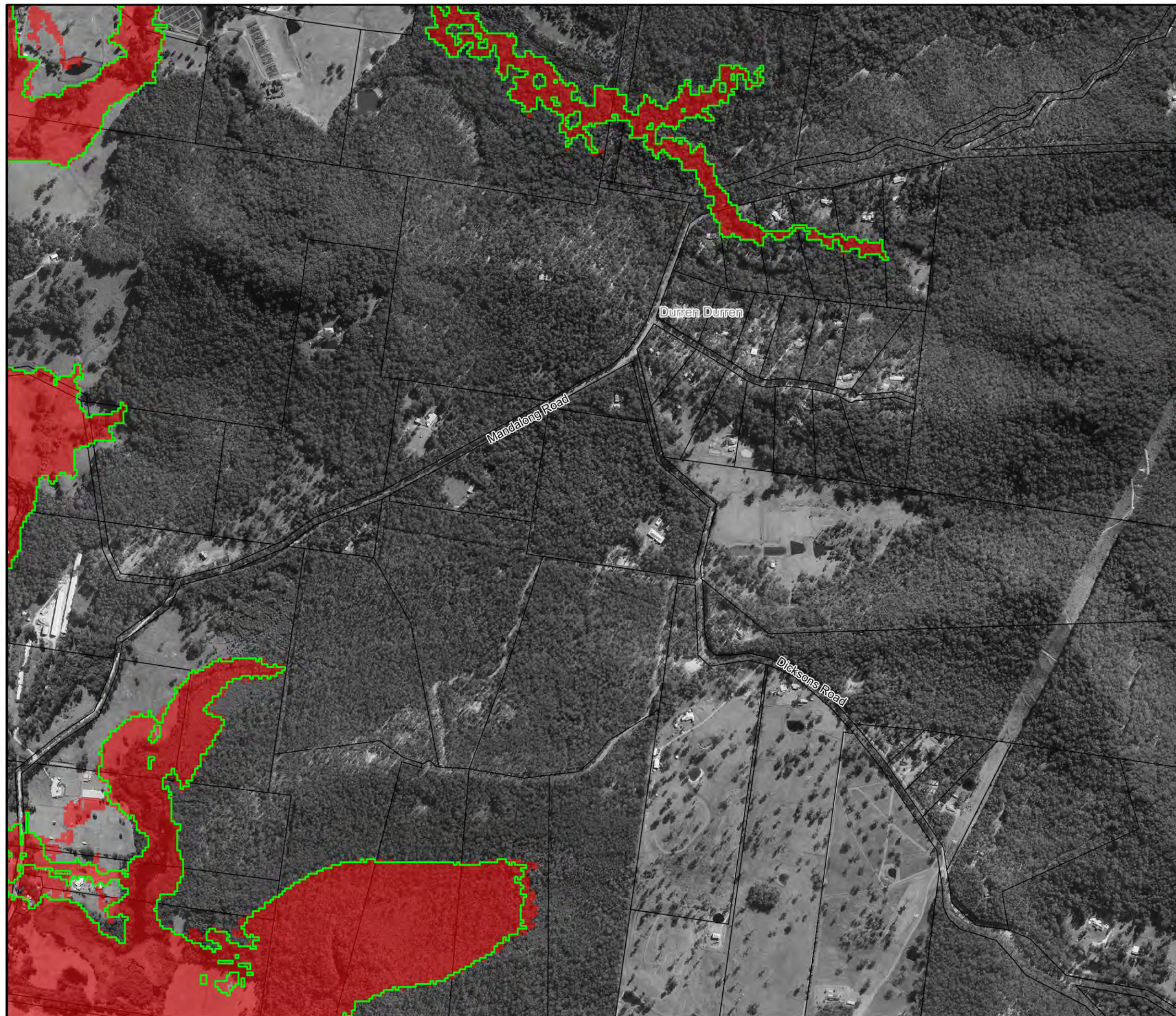

Figure A16.17:
Peak 1% AEP Flood
Extent 15% increase in
Rainfall & 0.4m Increase
in Tuggerah Lake Level

Prepared By:
 Catchment Simulation Solutions
Suite 2.01, 210 George St
Sydney, NSW 2000

File Name: Figure A16.17 CC15 1% AEP.wor



LEGEND

- Existing 1% AEP Inundation Extent
- 1% AEP Inundation Extent with 15% Increase in Rainfall and 0.4m Increase in Tuggerah Lake Level

Notes:
Aerial photograph dated 2014



Scale 1:10,000 (at A3)
0 0.25 0.5
Km

Figure A16.18:
Peak 1% AEP Flood
Extent 15% increase in
Rainfall & 0.4m Increase
in Tuggerah Lake Level

Prepared By:

Catchment Simulation Solutions
Suite 2.01, 210 George St
Sydney, NSW 2000

File Name: Figure A16.18 CC15 1% AEP.wor

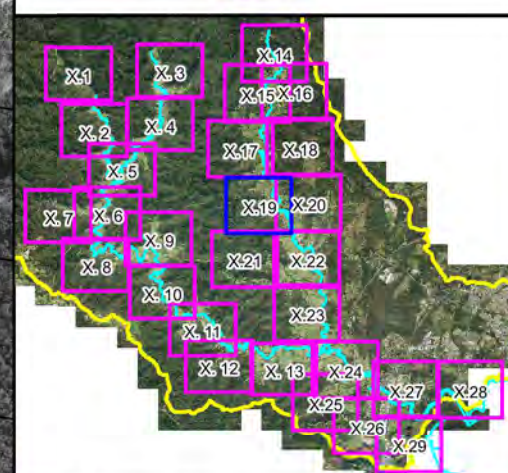
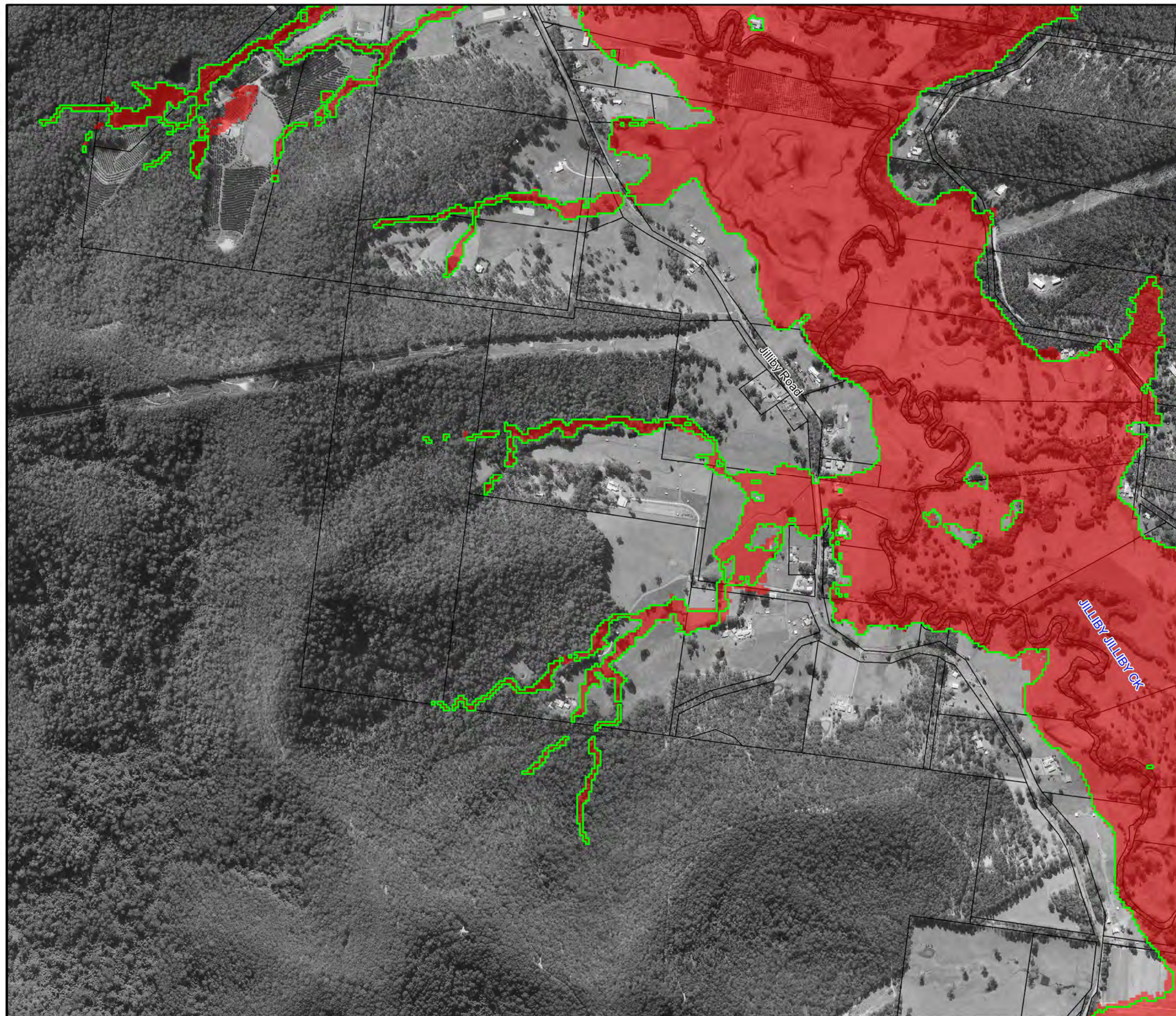

- LEGEND**
- Existing 1% AEP Inundation Extent
 - 1% AEP Inundation Extent with 15% Increase in Rainfall and 0.4m Increase in Tuggerah Lake Level

Notes:
Aerial photograph dated 2014

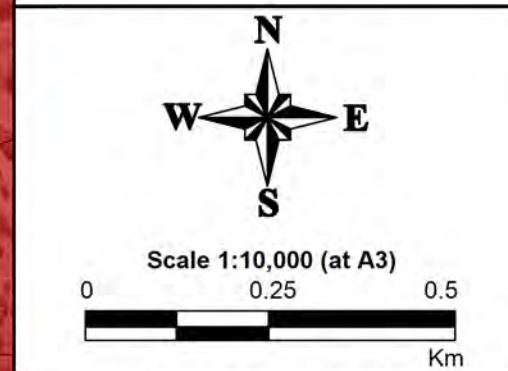

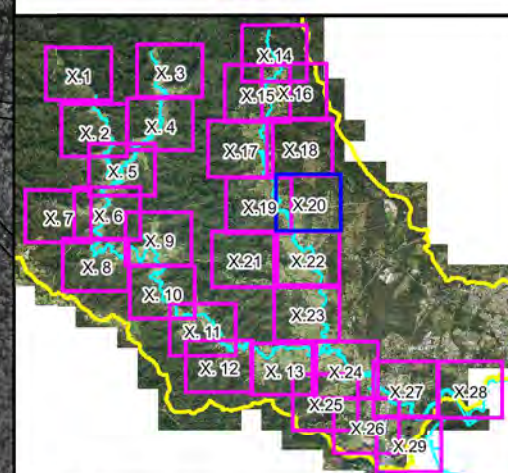



Figure A16.19:
Peak 1% AEP Flood
Extent 15% increase in
Rainfall & 0.4m Increase
in Tuggerah Lake Level

Prepared By:
 **Catchment Simulation Solutions**
Suite 2.01, 210 George St
Sydney, NSW 2000

File Name: Figure A16.19 CC15 1% AEP.wor



LEGEND

-  Existing 1% AEP Inundation Extent
-  1% AEP Inundation Extent with 15% Increase in Rainfall and 0.4m Increase in Tuggerah Lake Level

Notes:
Aerial photograph dated 2014

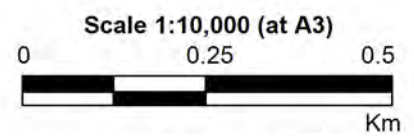
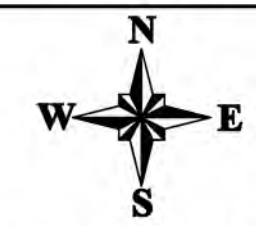

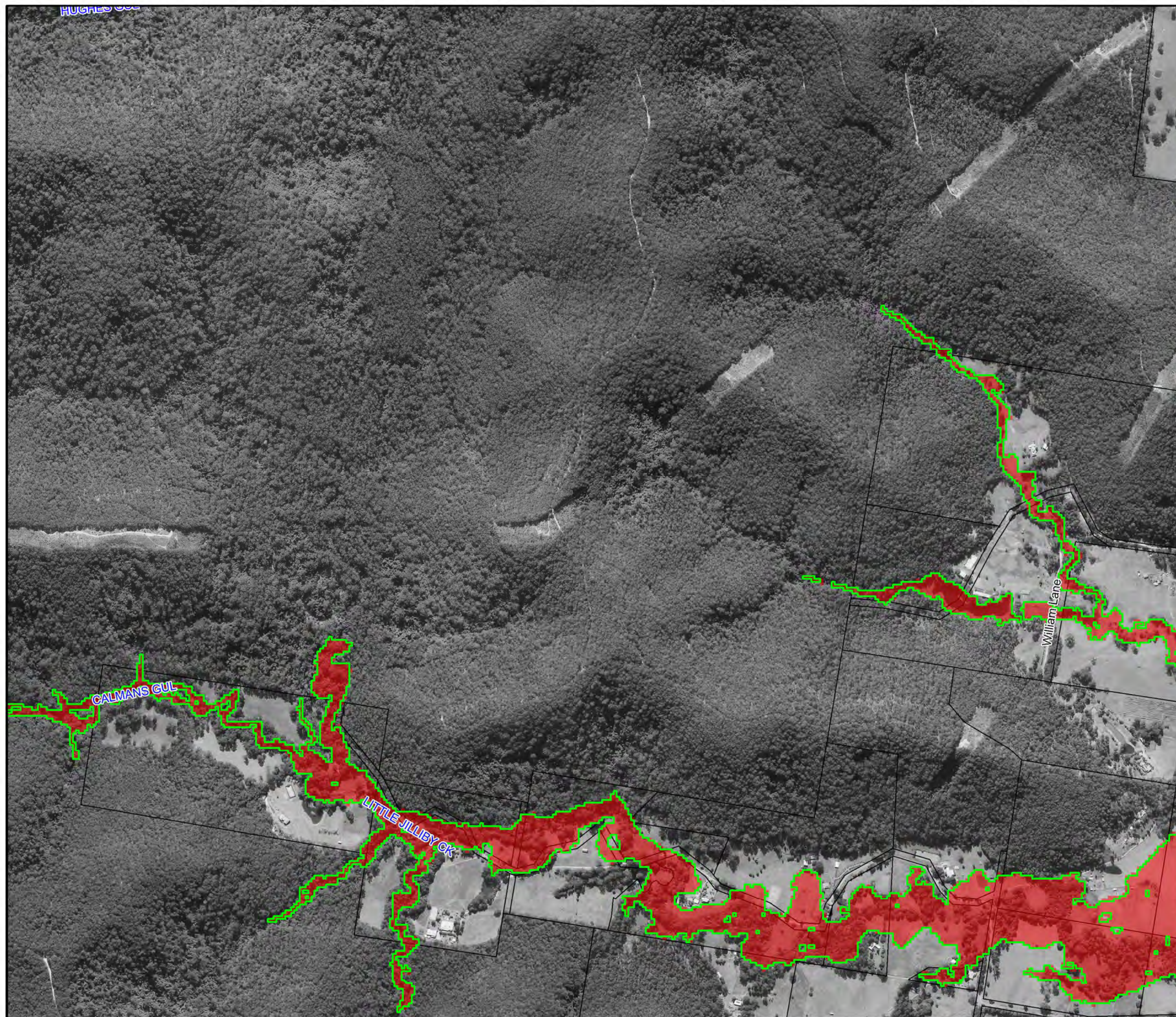

Figure A16.20:
Peak 1% AEP Flood
Extent 15% increase in
Rainfall & 0.4m Increase
in Tuggerah Lake Level

Prepared By:
 **Catchment Simulation Solutions**
Suite 2.01, 210 George St
Sydney, NSW 2000

File Name: Figure A16.20 CC15 1% AEP.wor



Central
Coast
Council

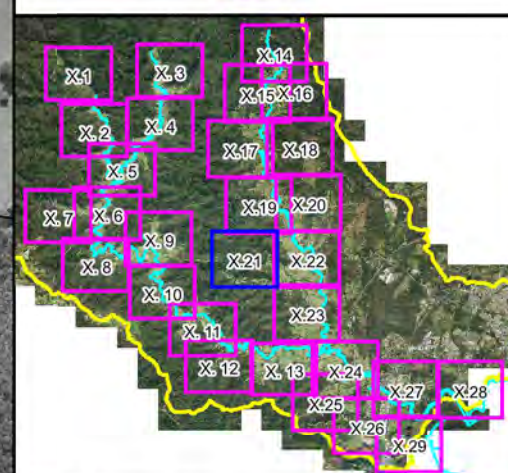

LEGEND

- Existing 1% AEP Inundation Extent
- 1% AEP Inundation Extent with 15% Increase in Rainfall and 0.4m Increase in Tuggerah Lake Level

Notes:
Aerial photograph dated 2014

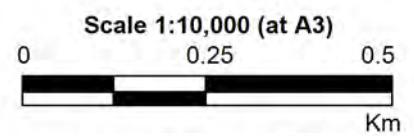
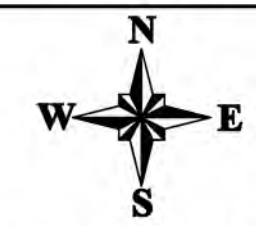
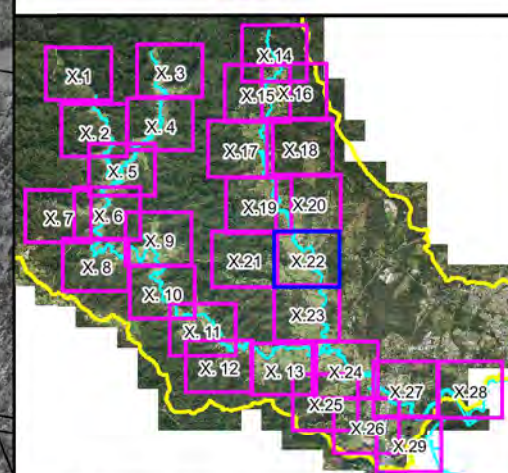
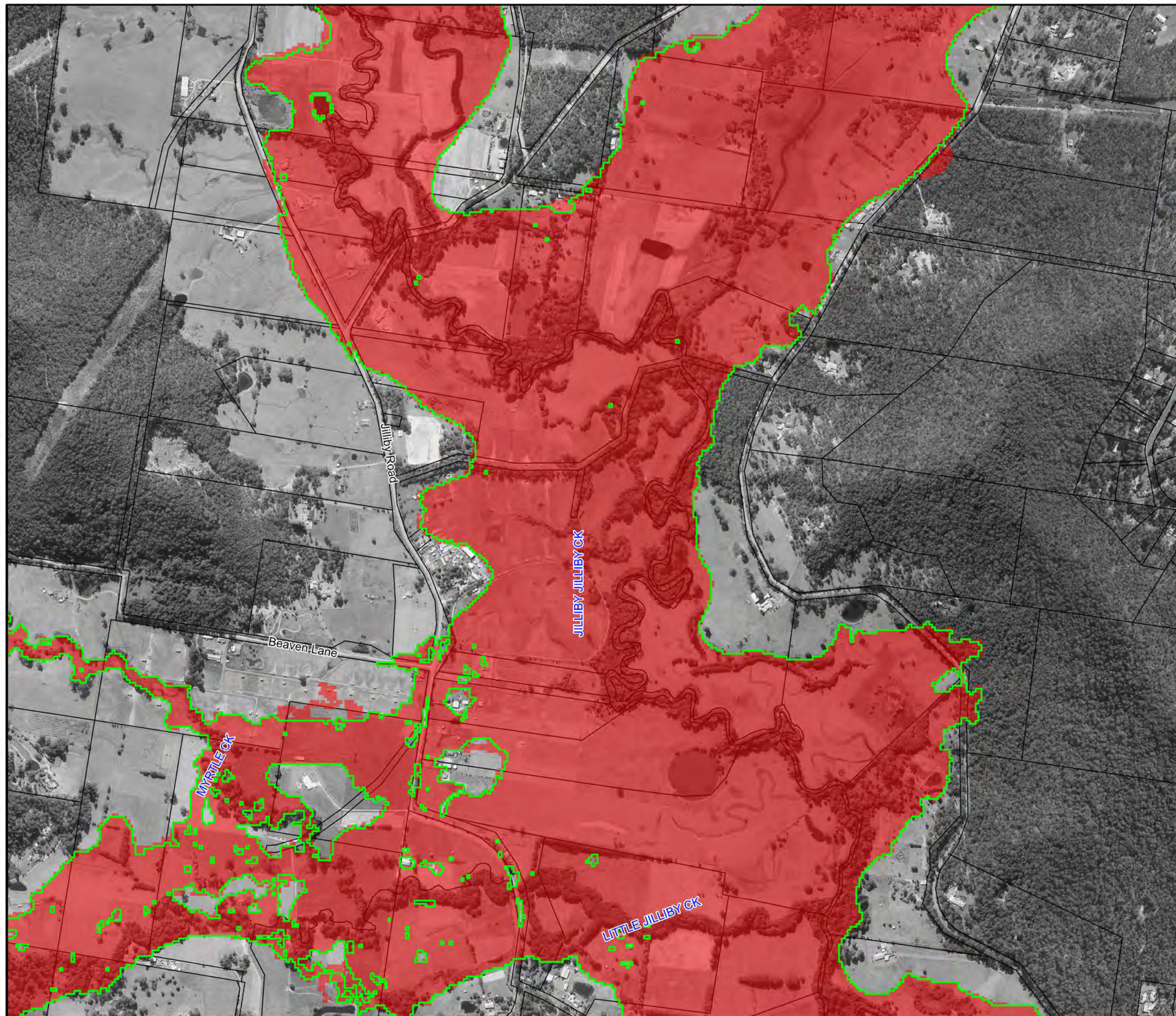

Figure A16.21:
Peak 1% AEP Flood
Extent 15% increase in
Rainfall & 0.4m Increase
in Tuggerah Lake Level

Prepared By:
 **Catchment Simulation Solutions**
Suite 2.01, 210 George St
Sydney, NSW 2000
File Name: Figure A16.21 CC15 1% AEP.wor



LEGEND

Existing 1% AEP Inundation Extent

1% AEP Inundation Extent with 15% Increase in Rainfall and 0.4m Increase in Tuggerah Lake Level

Notes:
Aerial photograph dated 2014

Scale 1:10,000 (at A3)

Figure A16.22:
Peak 1% AEP Flood
Extent 15% increase in
Rainfall & 0.4m Increase
in Tuggerah Lake Level

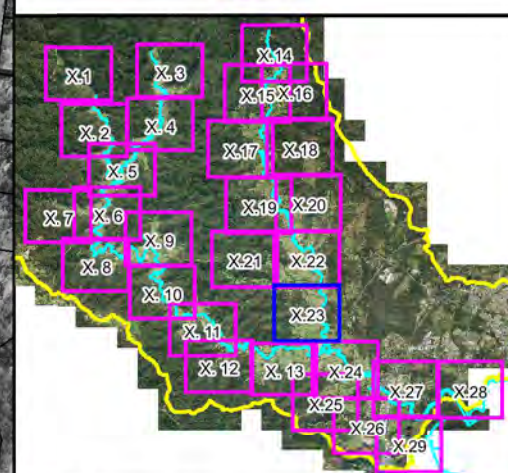
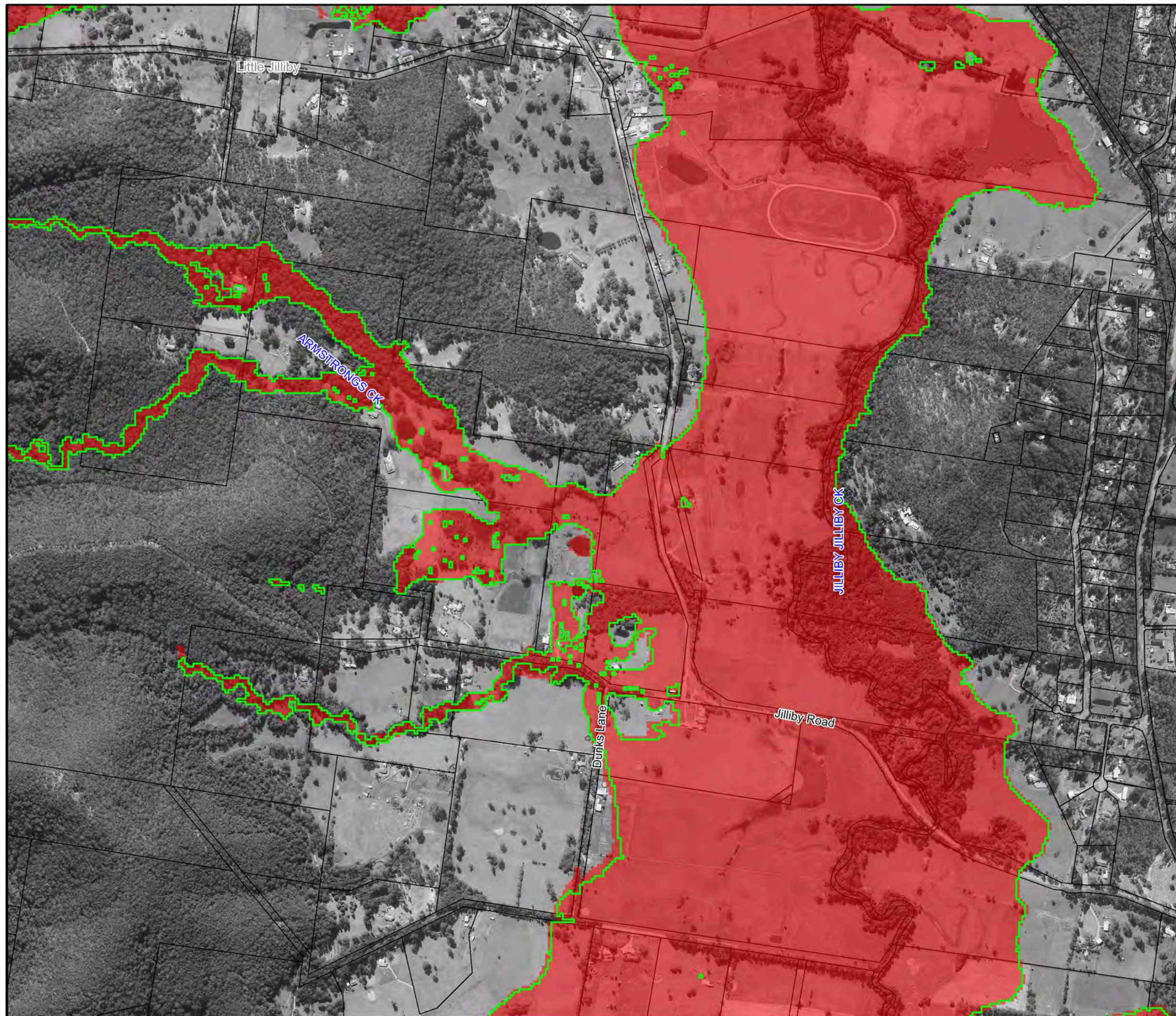

LEGEND

 Existing 1% AEP Inundation Extent

 1% AEP Inundation Extent with 15% Increase in Rainfall and 0.4m Increase in Tuggerah Lake Level

Notes:
Aerial photograph dated 2014

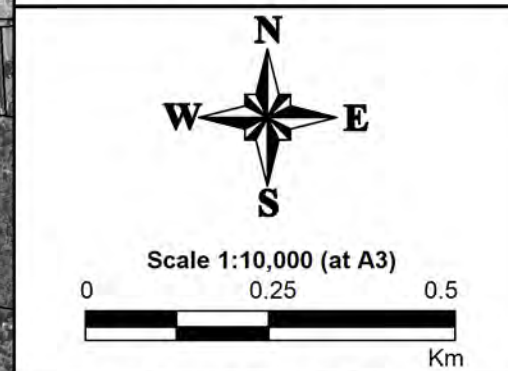
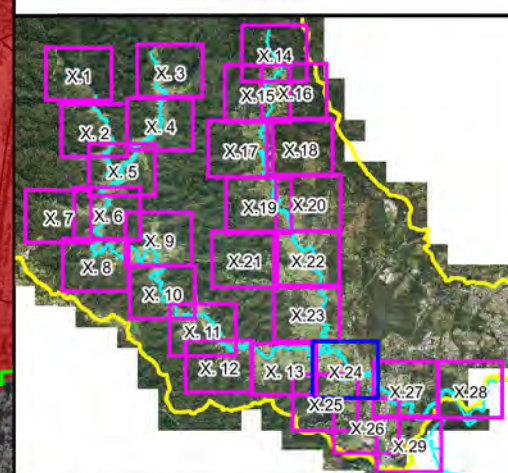
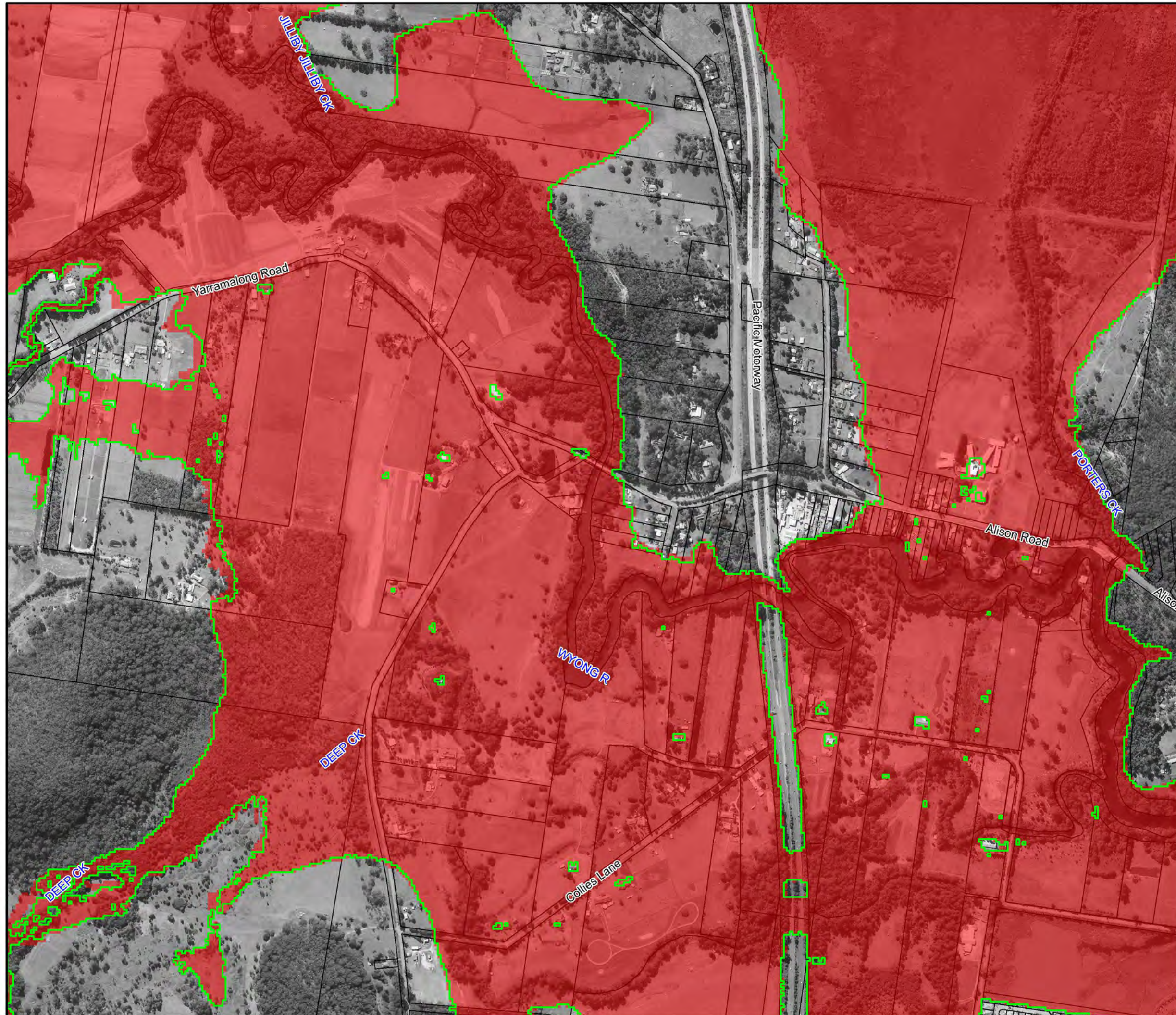



Figure A16.23:
Peak 1% AEP Flood
Extent 15% increase in
Rainfall & 0.4m Increase
in Tuggerah Lake Level



LEGEND

 Existing 1% AEP Inundation Extent

 1% AEP Inundation Extent with 15% Increase in Rainfall and 0.4m Increase in Tuggerah Lake Level

Notes:
Aerial photograph dated 2014

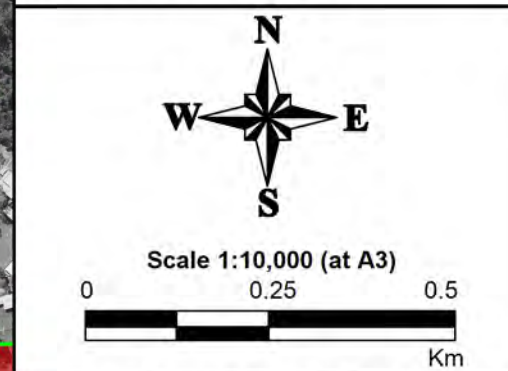
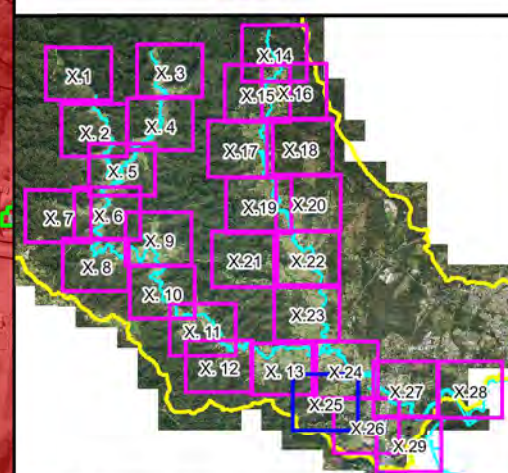
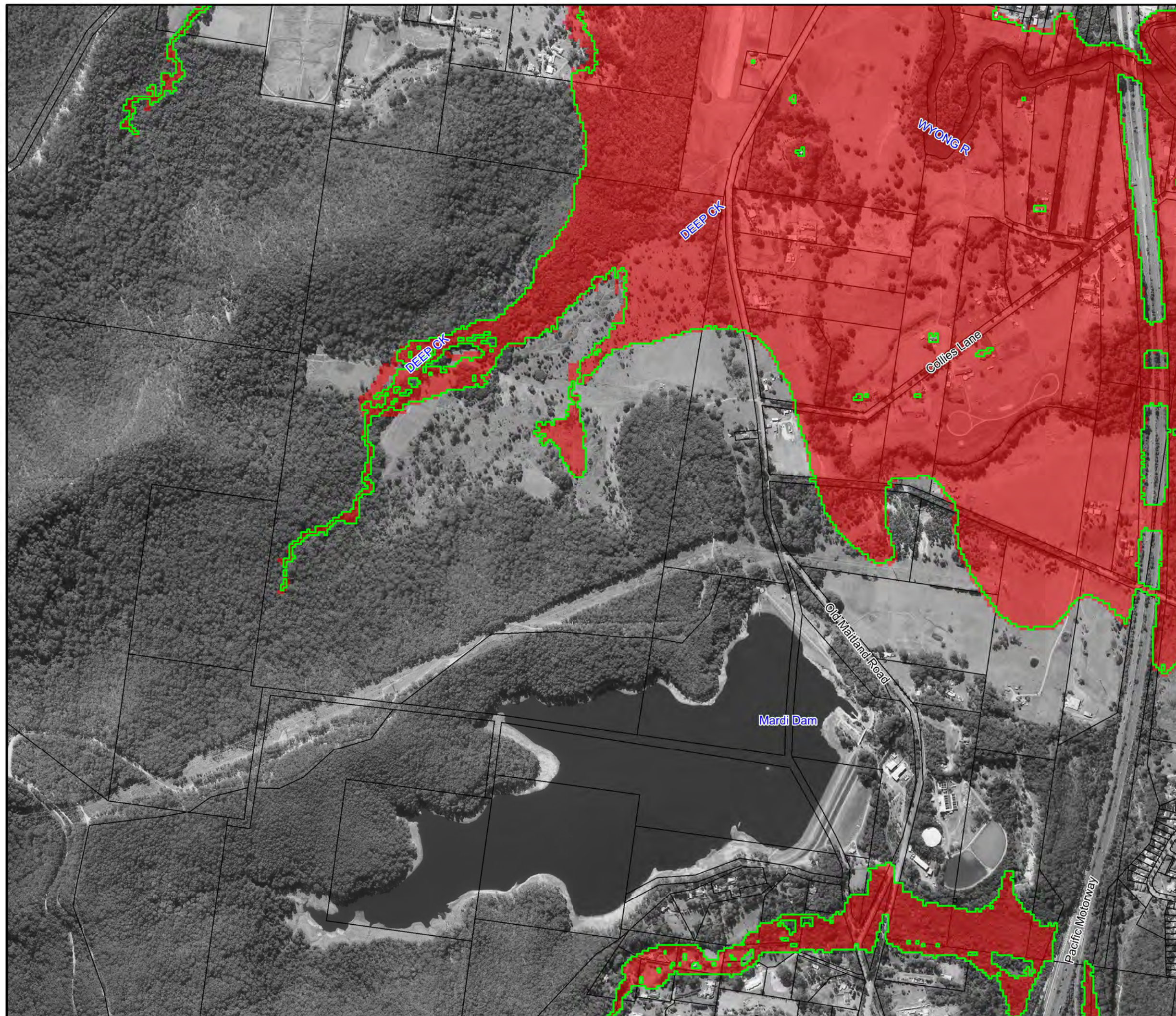

Figure A16.24:
Peak 1% AEP Flood
Extent 15% increase in
Rainfall & 0.4m Increase
in Tuggerah Lake Level



LEGEND

- Existing 1% AEP Inundation Extent
- 1% AEP Inundation Extent with 15% Increase in Rainfall and 0.4m Increase in Tuggerah Lake Level

Notes:
Aerial photograph dated 2014

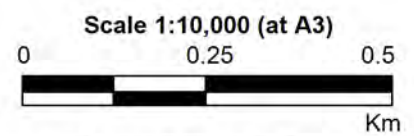
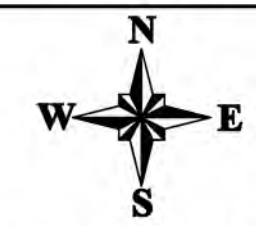
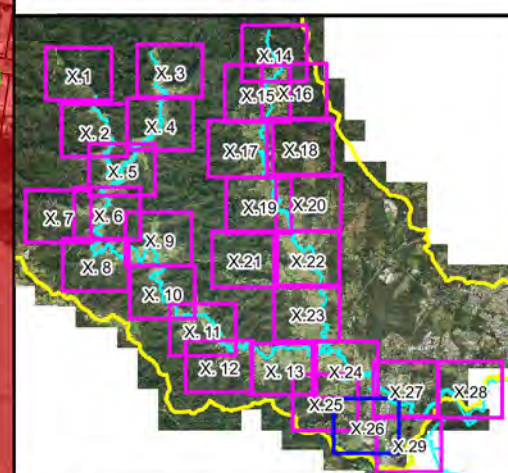

Figure A16.25:
Peak 1% AEP Flood
Extent 15% increase in
Rainfall & 0.4m Increase
in Tuggerah Lake Level



- LEGEND**
- Existing 1% AEP Inundation Extent
 - 1% AEP Inundation Extent with 15% Increase in Rainfall and 0.4m Increase in Tuggerah Lake Level

Notes:
Aerial photograph dated 2014

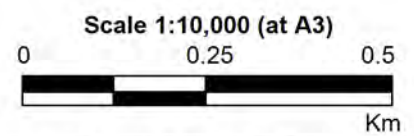
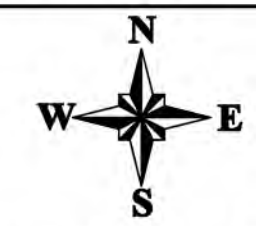
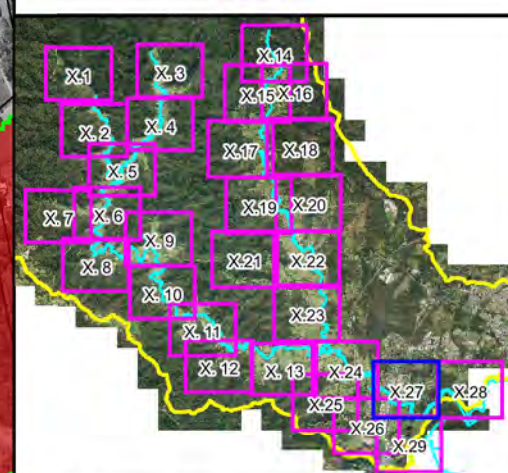

Figure A16.26:
Peak 1% AEP Flood
Extent 15% increase in
Rainfall & 0.4m Increase
in Tuggerah Lake Level

Prepared By:
Catchment Simulation Solutions
Suite 2.01, 210 George St
Sydney, NSW 2000

File Name: Figure A16.26 CC15 1% AEP.wor



LEGEND

Existing 1% AEP Inundation Extent

1% AEP Inundation Extent with 15% Increase in Rainfall and 0.4m Increase in Tuggerah Lake Level

Notes:
Aerial photograph dated 2014

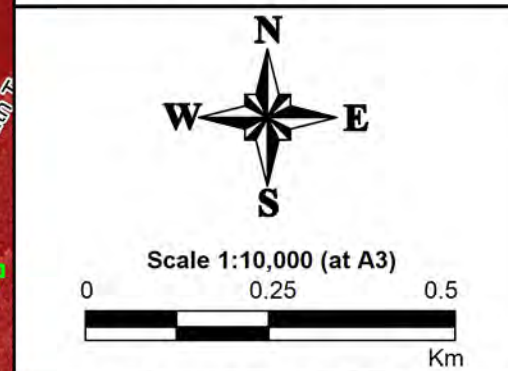
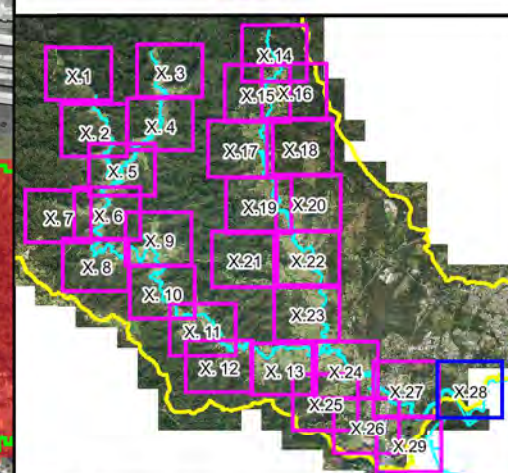
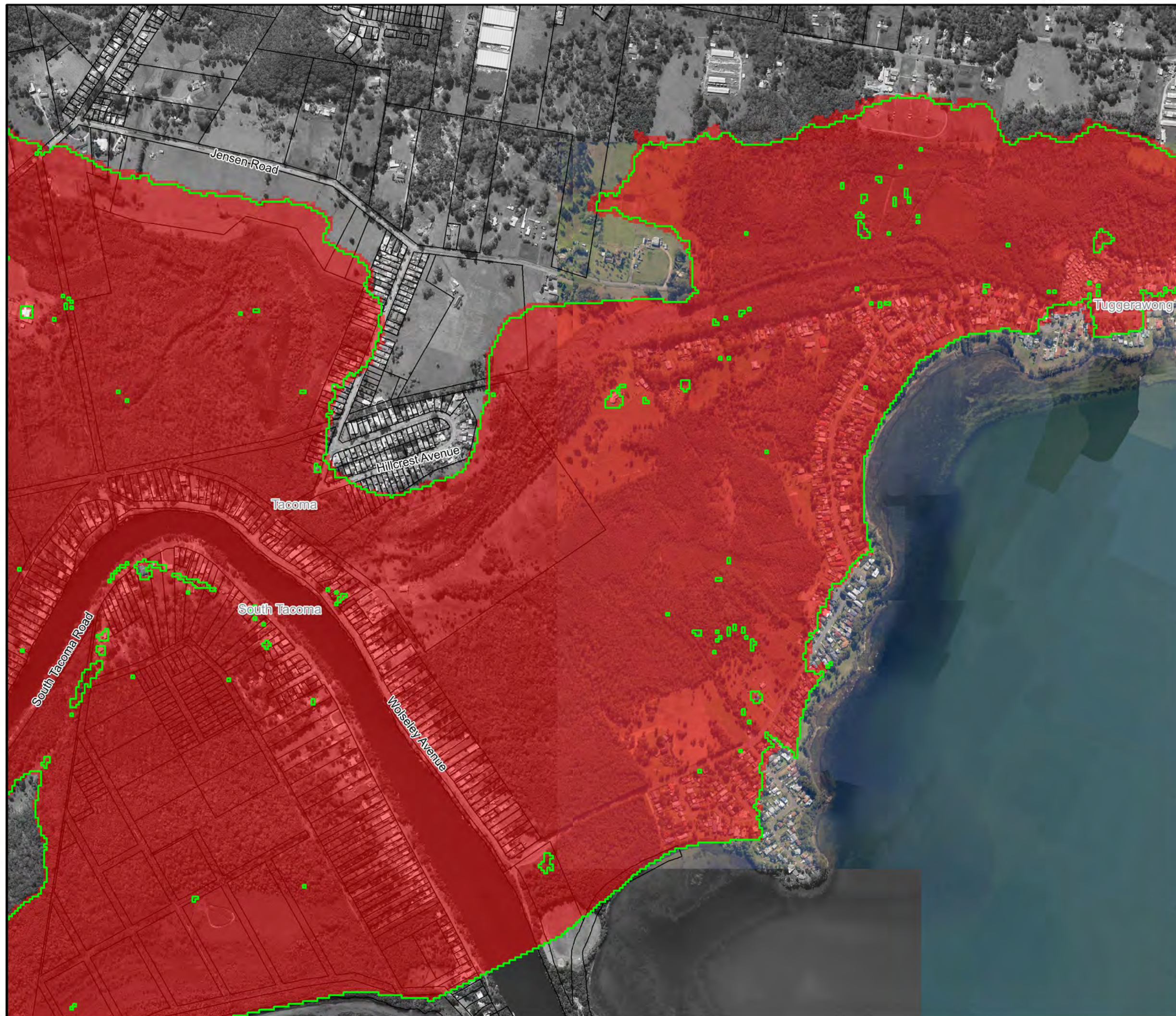

Figure A16.27:
Peak 1% AEP Flood
Extent 15% increase in
Rainfall & 0.4m Increase
in Tuggerah Lake Level



LEGEND

- Existing 1% AEP Inundation Extent
- 1% AEP Inundation Extent with 15% Increase in Rainfall and 0.4m Increase in Tuggerah Lake Level

Notes:
Aerial photograph dated 2014

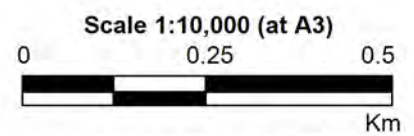
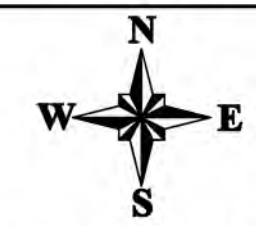
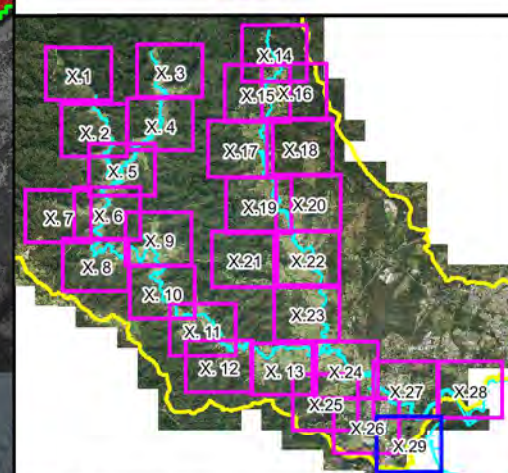
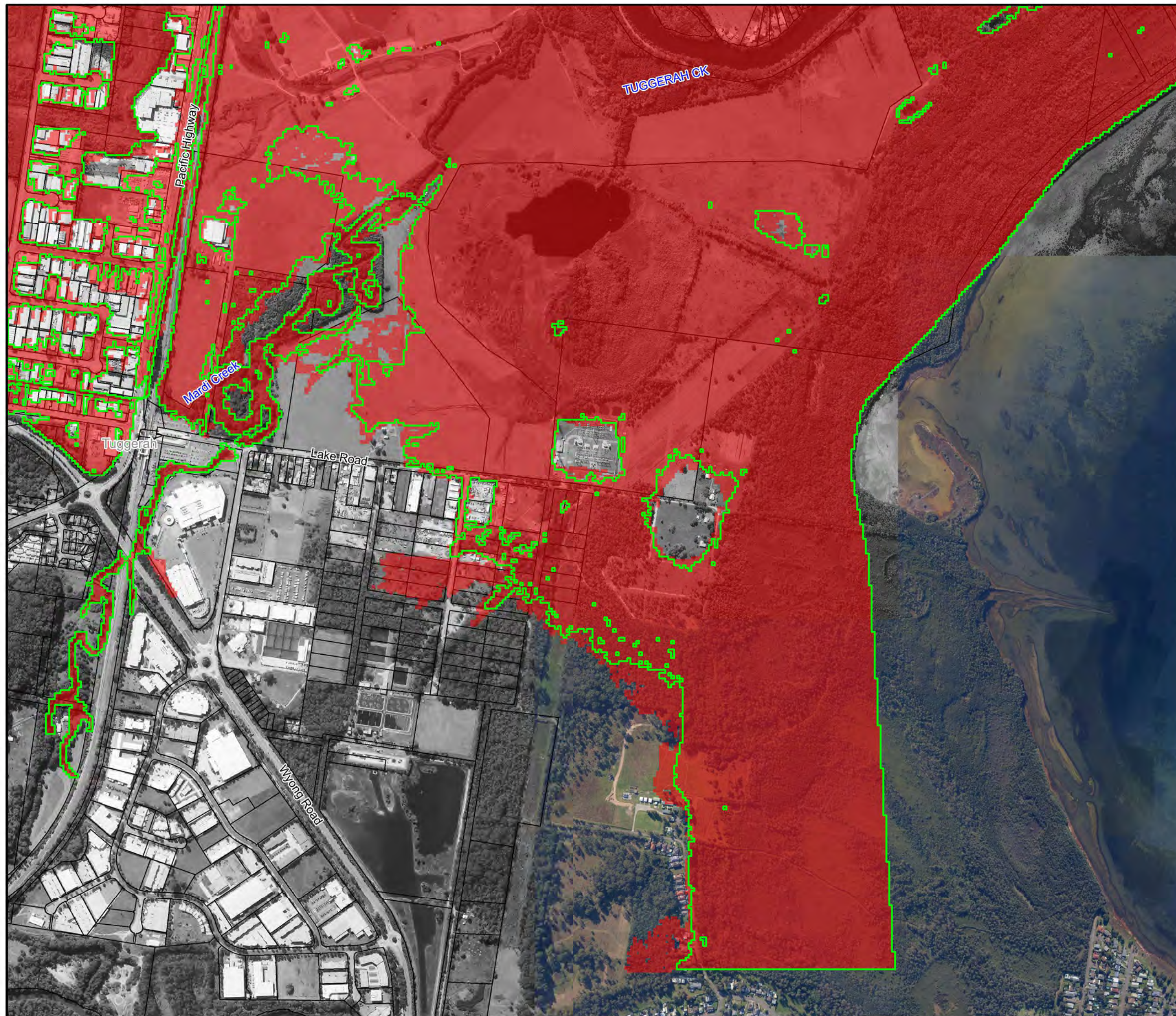

Figure A16.28:
Peak 1% AEP Flood
Extent 15% increase in
Rainfall & 0.4m Increase
in Tuggerah Lake Level

Prepared By:
 Catchment Simulation Solutions
Suite 2.01, 210 George St
Sydney, NSW 2000
File Name: Figure A16.28 CC15 1% AEP.wor



LEGEND

- Existing 1% AEP Inundation Extent
- 1% AEP Inundation Extent with 15% Increase in Rainfall and 0.4m Increase in Tuggerah Lake Level

Notes:
Aerial photograph dated 2014

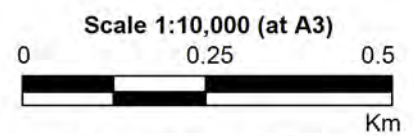
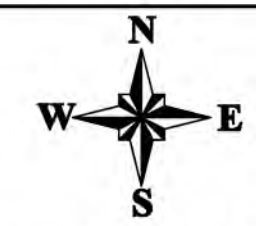
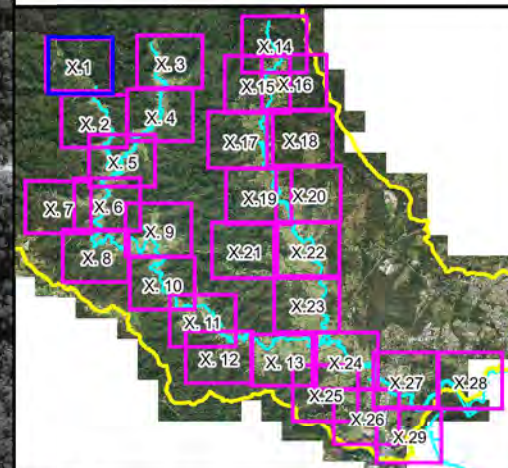
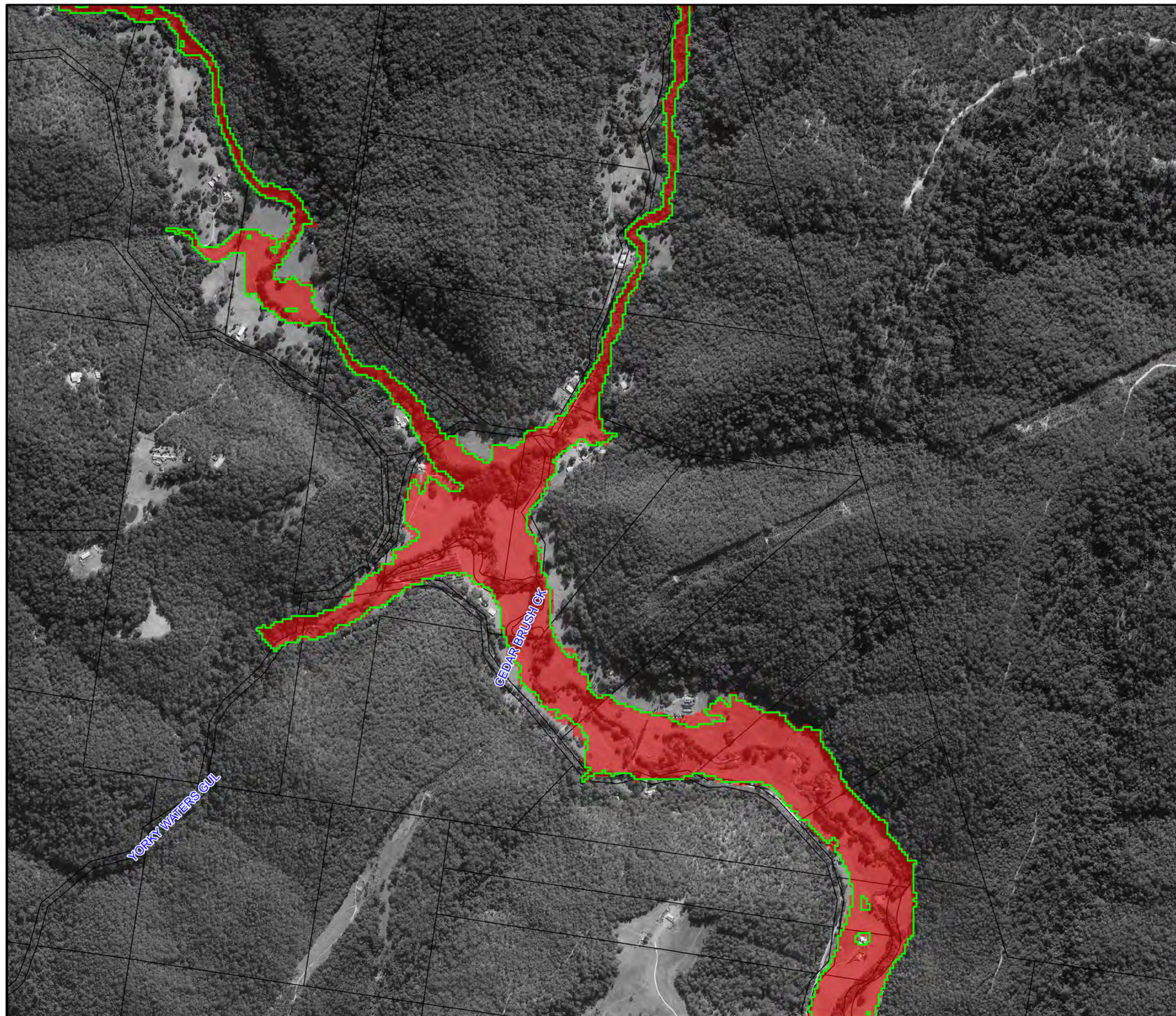

Figure A16.29:
Peak 1% AEP Flood
Extent 15% increase in
Rainfall & 0.4m Increase
in Tuggerah Lake Level

Prepared By:
 Catchment Simulation Solutions
Suite 2.01, 210 George St
Sydney, NSW 2000

File Name: Figure A16.29 CC15 1% AEP.wor



LEGEND

- Existing 1% AEP Inundation Extent
- 1% AEP Inundation Extent with 30% Increase in Rainfall and 0.9m Increase in Tuggerah Lake Level

Notes:
Aerial photograph dated 2014

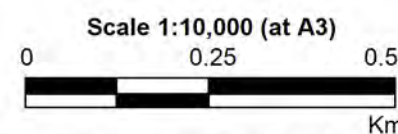

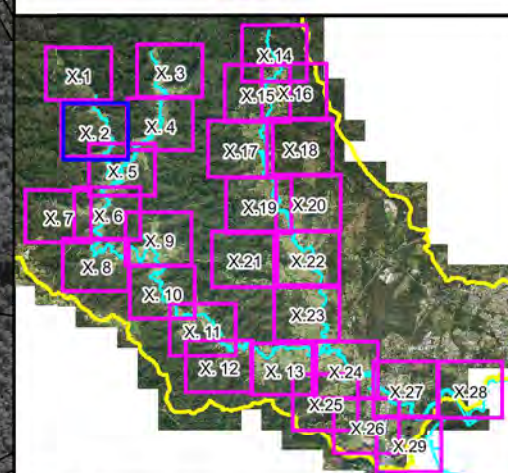
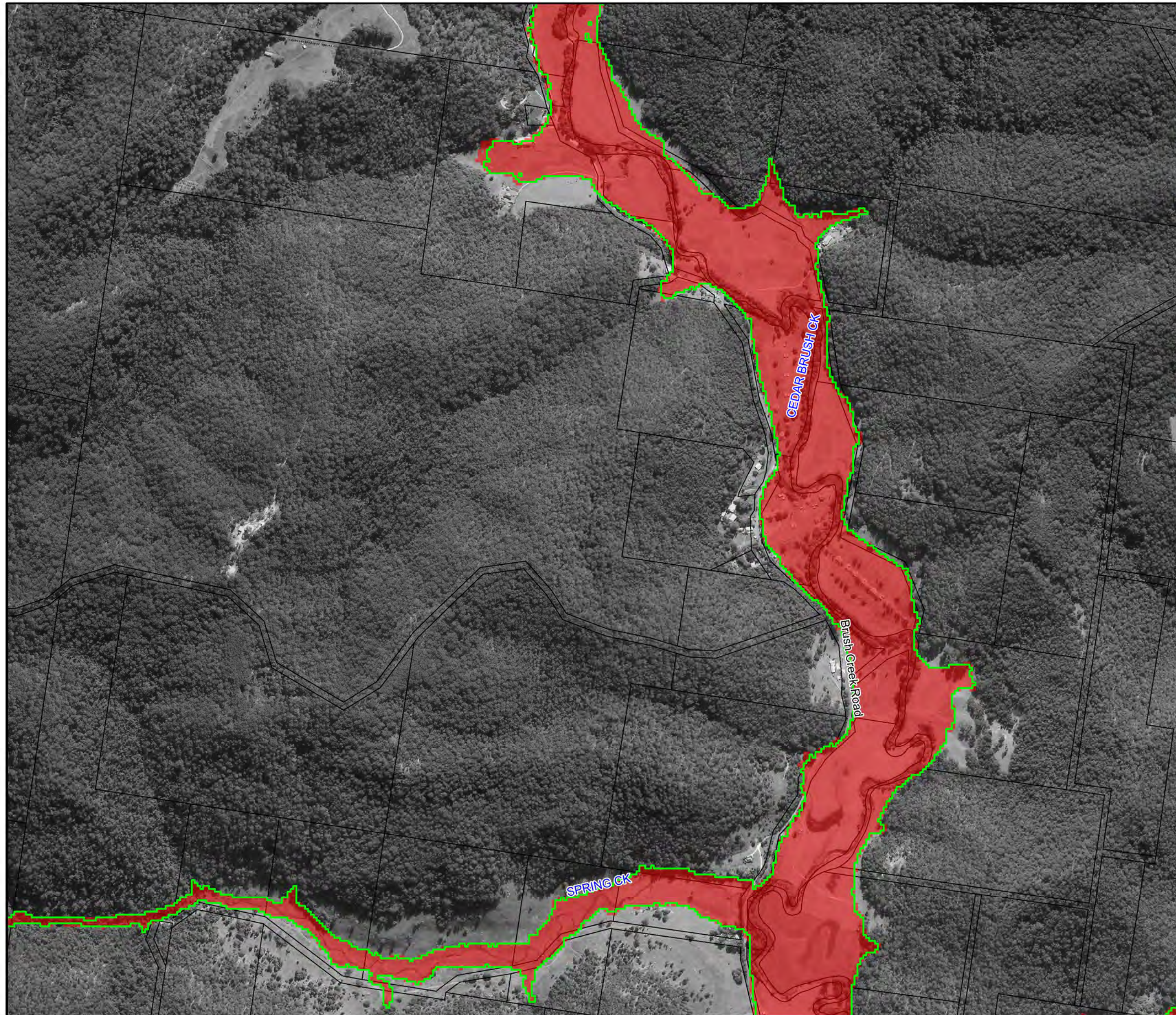

Figure A17.1:
Peak 1% AEP Flood
Extent 30% increase in
Rainfall & 0.9m Increase
in Tuggerah Lake Level

Prepared By:

 **Catchment Simulation Solutions**
Suite 2.01, 210 George St
Sydney, NSW 2000

File Name: Figure A17.1 CC30 1% AEP.wor



LEGEND

- Existing 1% AEP Inundation Extent
- 1% AEP Inundation Extent with 30% Increase in Rainfall and 0.9m Increase in Tuggerah Lake Level

Notes:
Aerial photograph dated 2014

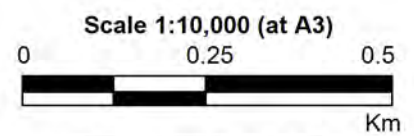
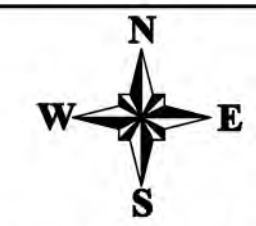
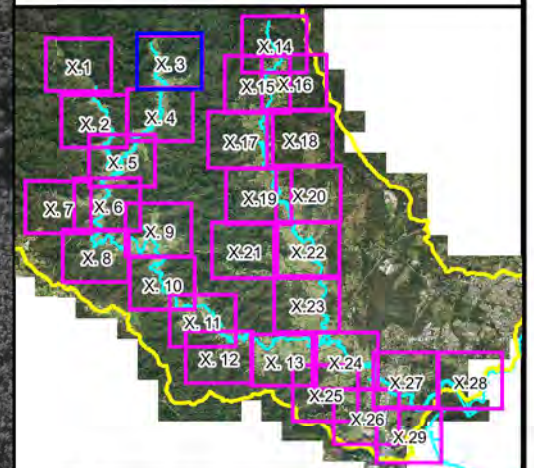
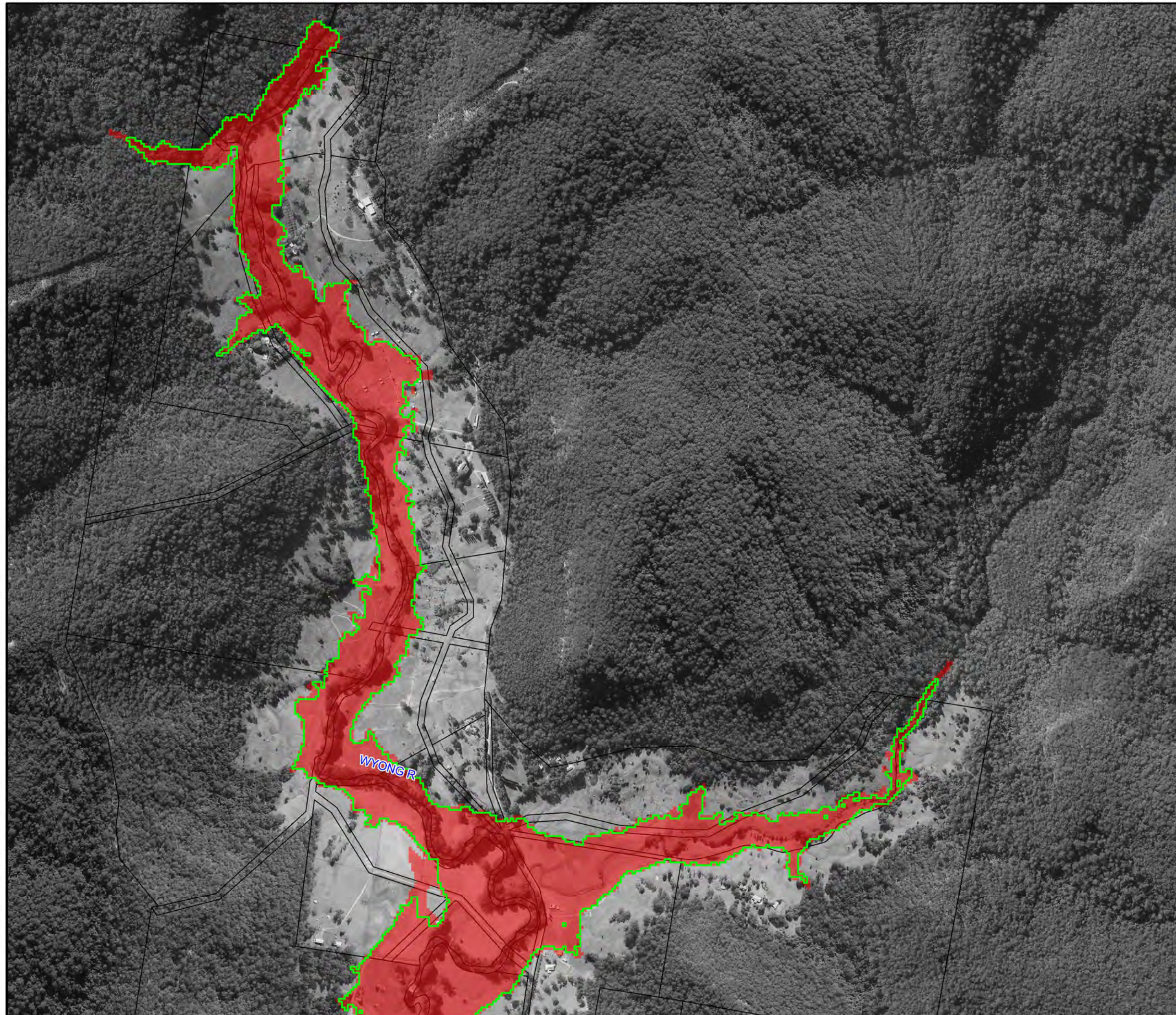



Figure A17.2:
Peak 1% AEP Flood
Extent 30% increase in
Rainfall & 0.9m Increase
in Tuggerah Lake Level

Prepared By:
 Catchment Simulation Solutions
Suite 2.01, 210 George St
Sydney, NSW 2000

File Name: Figure A17.2 CC30 1% AEP.wor



LEGEND

-  Existing 1%AEP Inundation Extent
-  1%AEP Inundation Extent with 30% Increase in Rainfall and 0.9m Increase in Tuggerah Lake Level

Notes:
Aerial photograph dated 2014

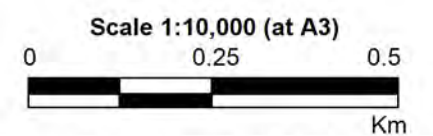

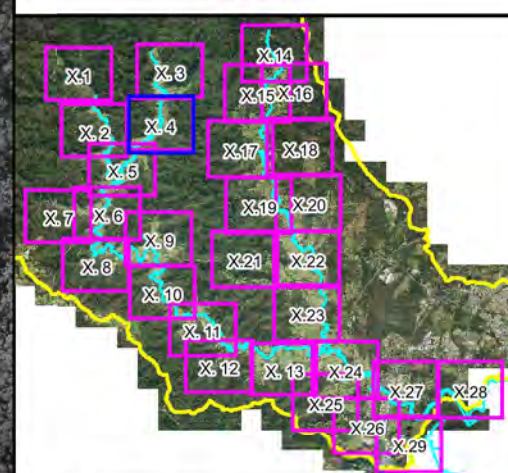
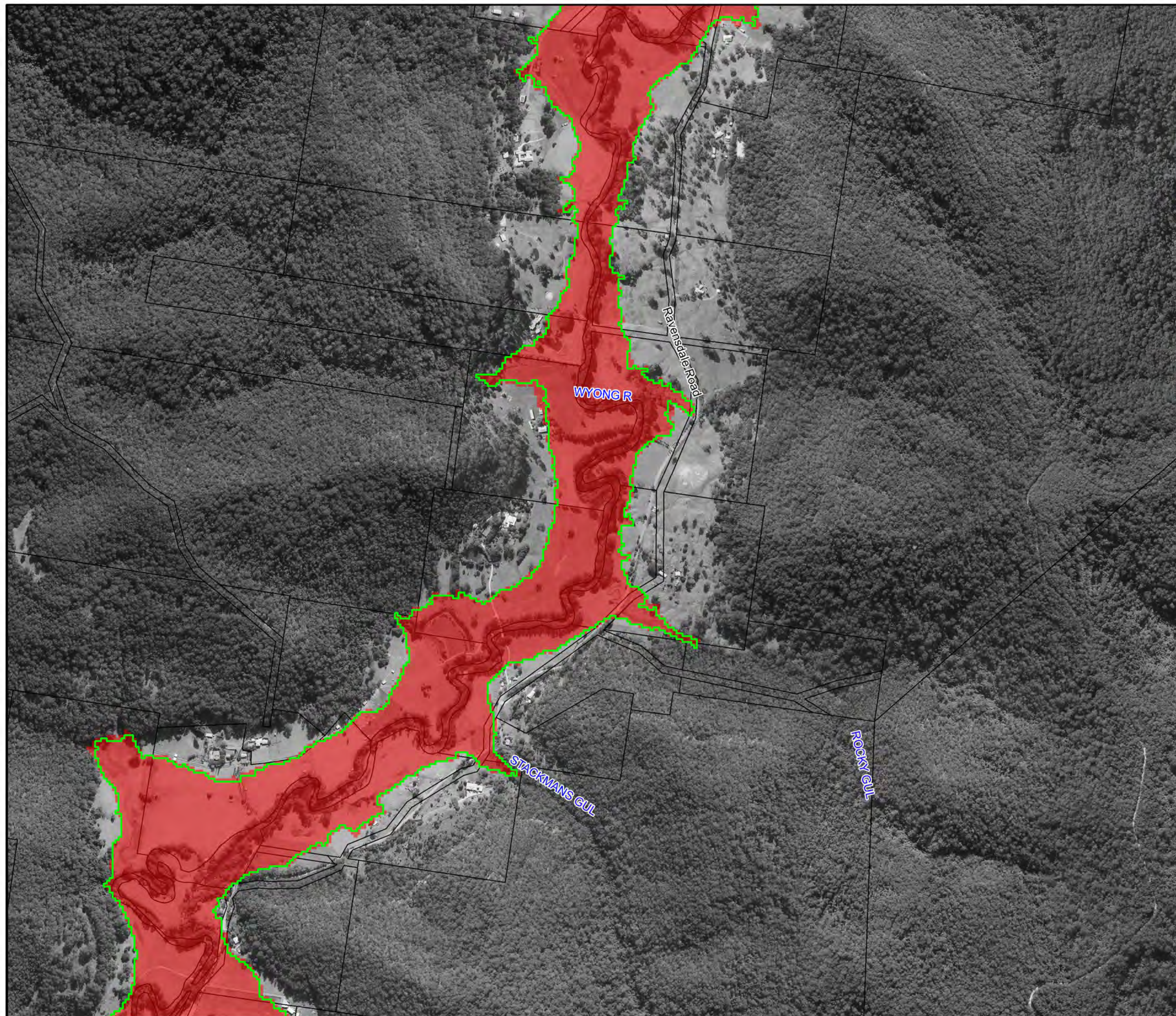

Figure A17.3:
Peak 1% AEP Flood
Extent 30% increase in
Rainfall & 0.9m Increase
in Tuggerah Lake Level

Prepared By:
 **Catchment Simulation Solutions**
Suite 2.01, 210 George St
Sydney, NSW 2000

File Name: Figure A17.3 CC30 1%AEP.wor



LEGEND

- Existing 1% AEP Inundation Extent
- 1% AEP Inundation Extent with 30% Increase in Rainfall and 0.9m Increase in Tuggerah Lake Level

Notes:
Aerial photograph dated 2014

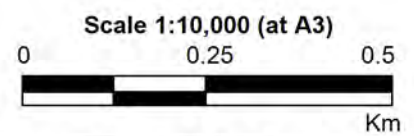
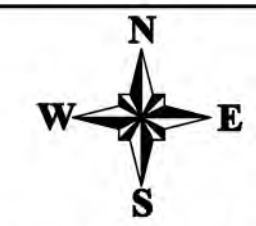
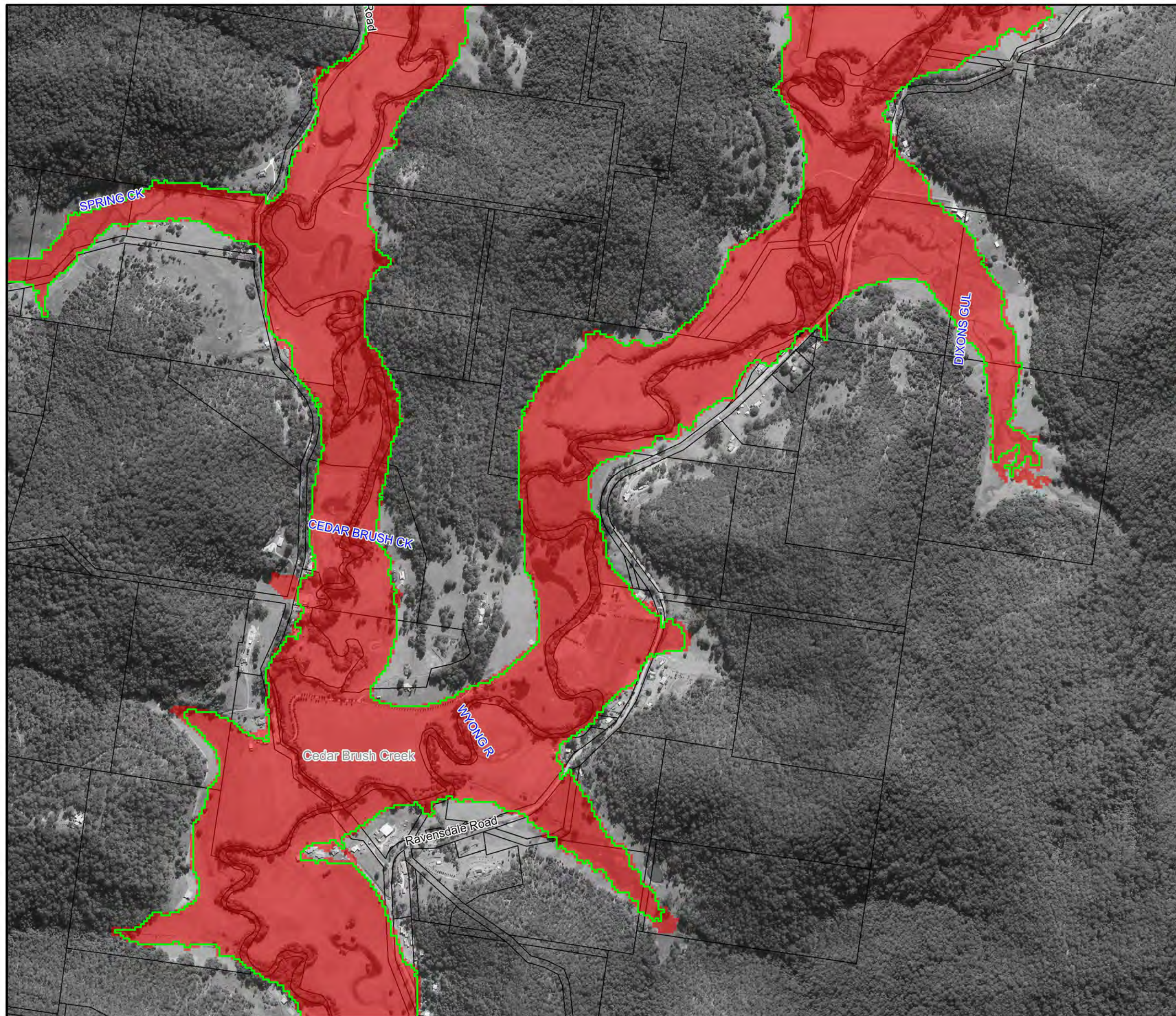
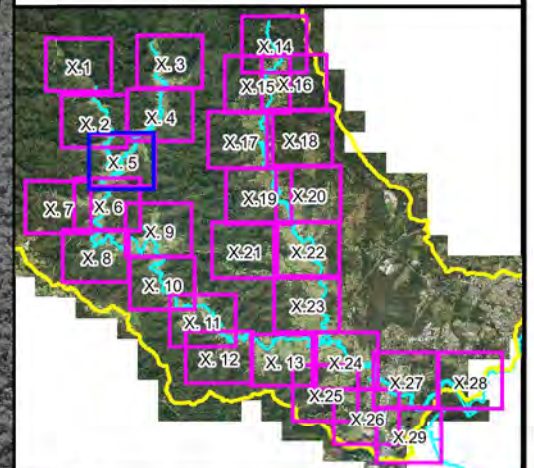

Figure A17.4:
Peak 1% AEP Flood
Extent 30% increase in
Rainfall & 0.9m Increase
in Tuggerah Lake Level



Central
Coast
Council



LEGEND

- Existing 1%AEP Inundation Extent
- 1%AEP Inundation Extent with 30% Increase in Rainfall and 0.9m Increase in Tuggerah Lake Level

Notes:
Aerial photograph dated 2014

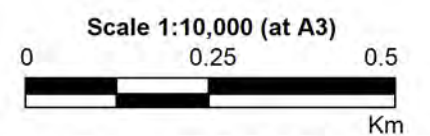
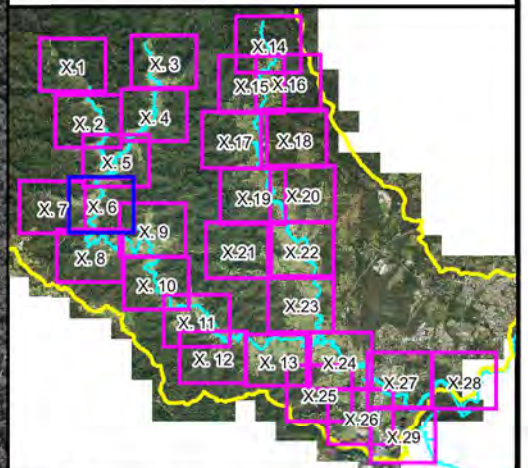
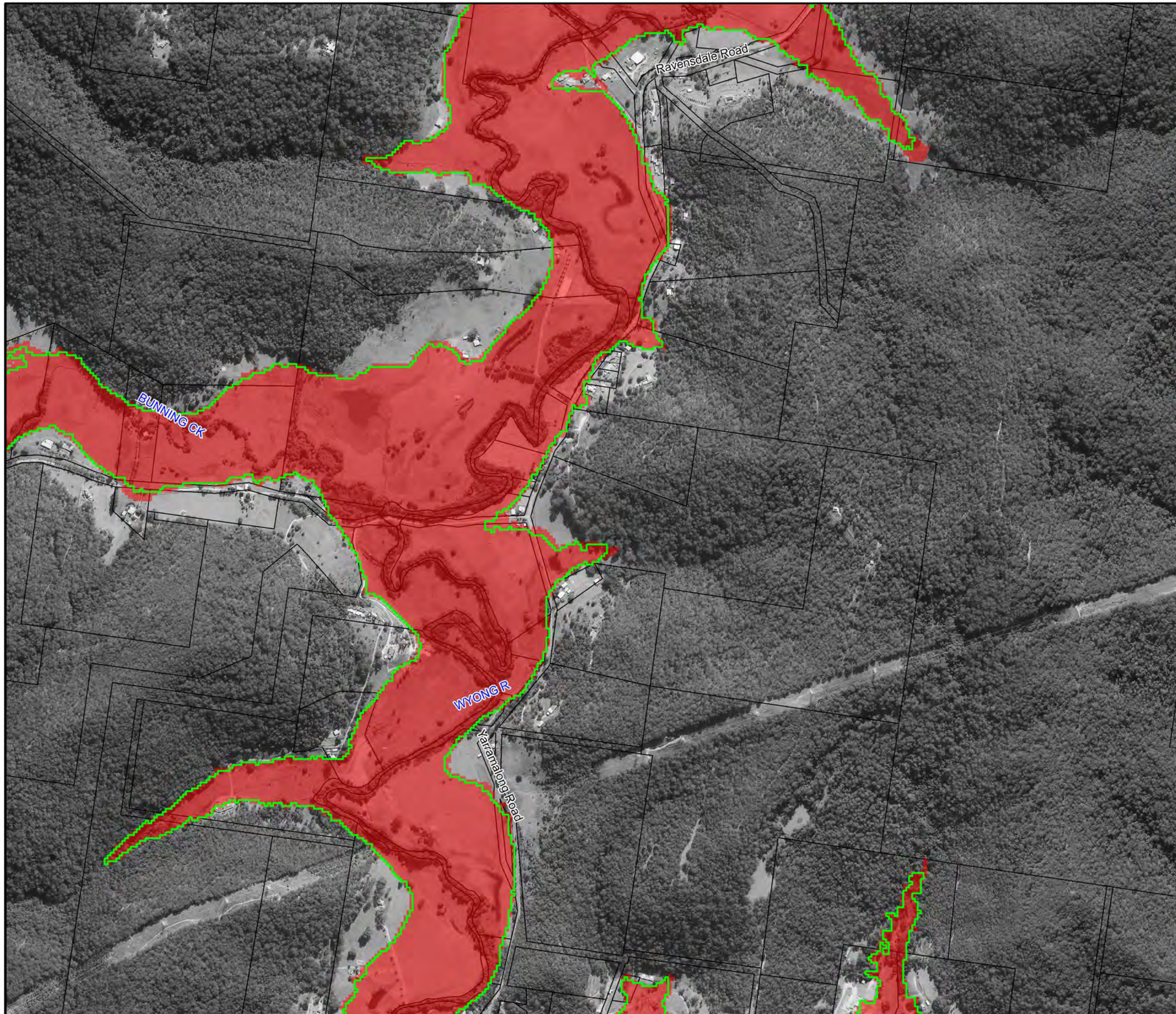

Figure A17.5:
Peak 1% AEP Flood
Extent 30% increase in
Rainfall & 0.9m Increase
in Tuggerah Lake Level

Prepared By:
 Catchment Simulation Solutions
Suite 2.01, 210 George St
Sydney, NSW 2000

File Name: Figure A17.5 CC30 1%AEP.wor



LEGEND

- Existing 1% AEP Inundation Extent
- 1% AEP Inundation Extent with 30% Increase in Rainfall and 0.9m Increase in Tuggerah Lake Level

Notes:
Aerial photograph dated 2014

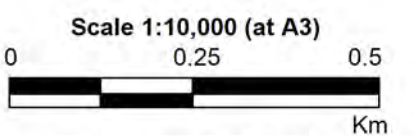

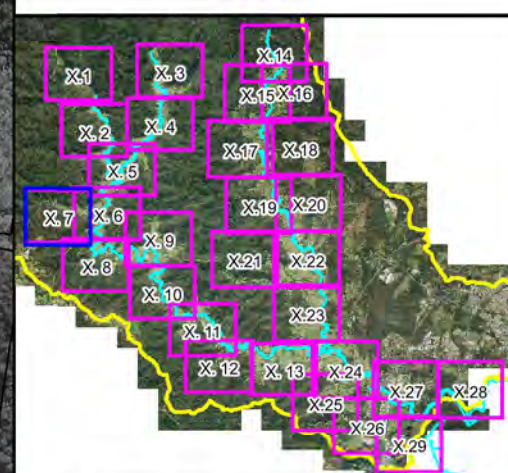
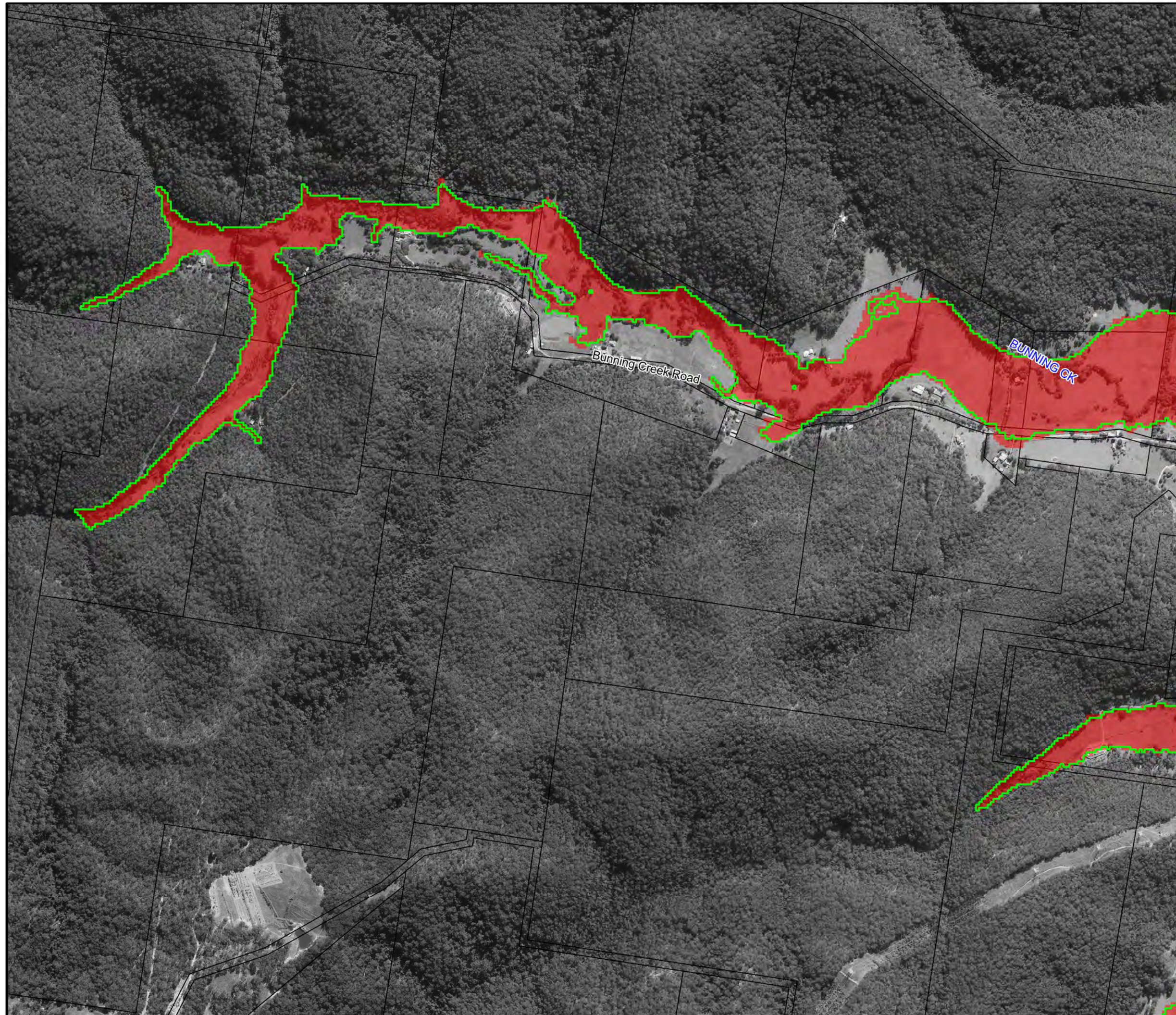

Figure A17.6:
Peak 1% AEP Flood
Extent 30% increase in
Rainfall & 0.9m Increase
in Tuggerah Lake Level

Prepared By:
 **Catchment Simulation Solutions**
Suite 2.01, 210 George St
Sydney, NSW 2000

File Name: Figure A17.6 CC30 1% AEP.wor



LEGEND

- Existing 1% AEP Inundation Extent
- 1% AEP Inundation Extent with 30% Increase in Rainfall and 0.9m Increase in Tuggerah Lake Level

Notes:
Aerial photograph dated 2014

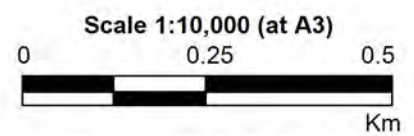
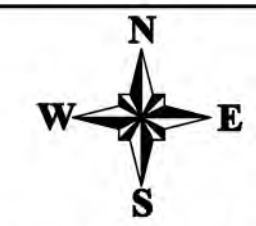
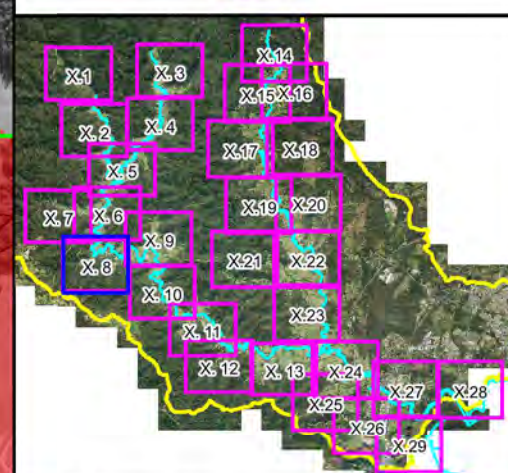
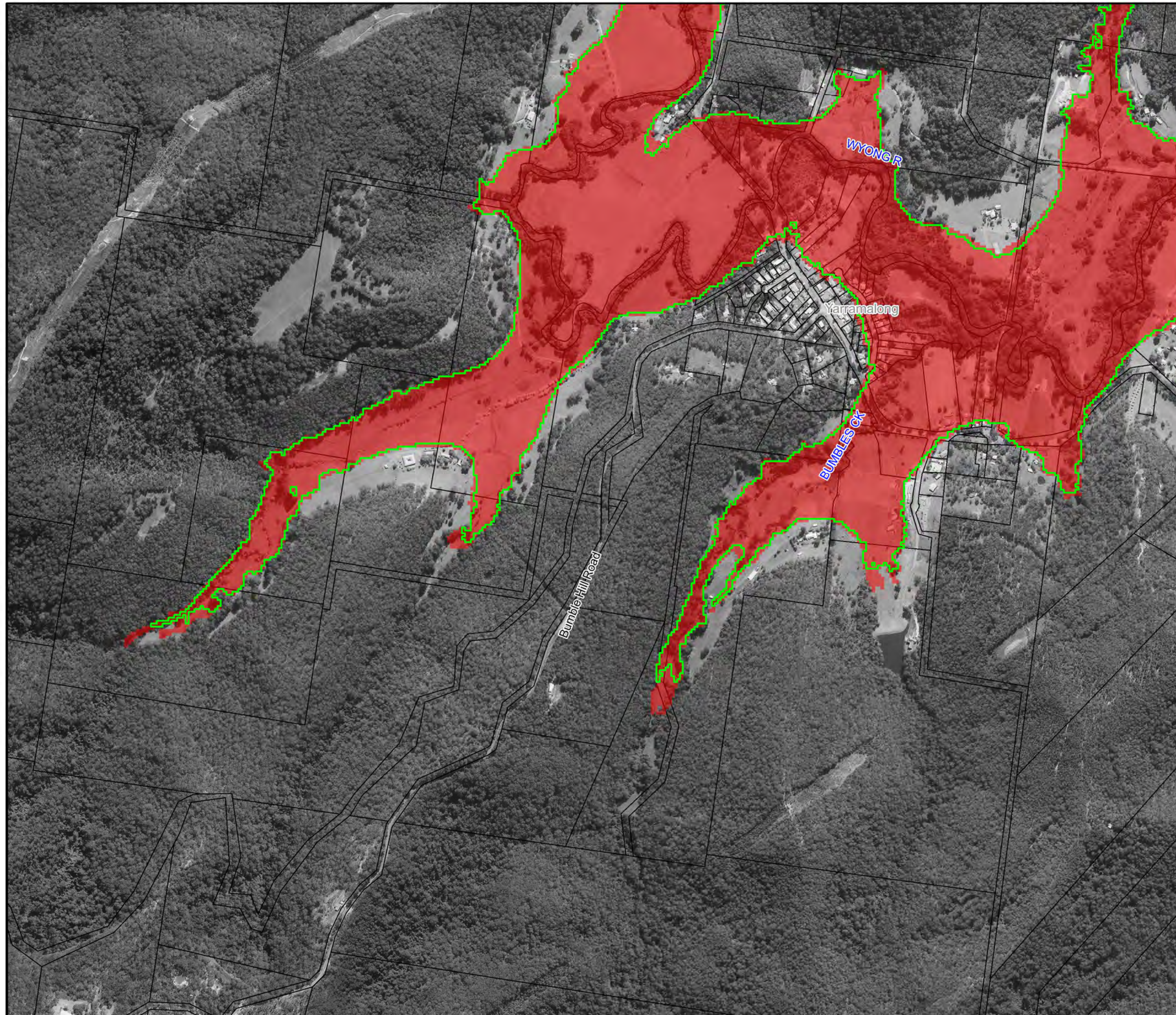

Figure A17.7:
Peak 1% AEP Flood
Extent 30% increase in
Rainfall & 0.9m Increase
in Tuggerah Lake Level



LEGEND

- Existing 1% AEP Inundation Extent
- 1% AEP Inundation Extent with 30% Increase in Rainfall and 0.9m Increase in Tuggerah Lake Level

Notes:
Aerial photograph dated 2014

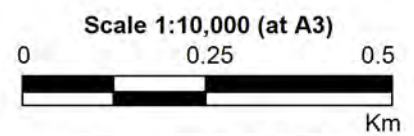
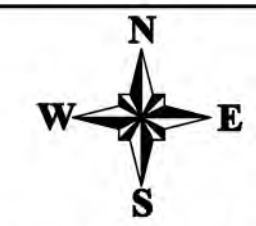
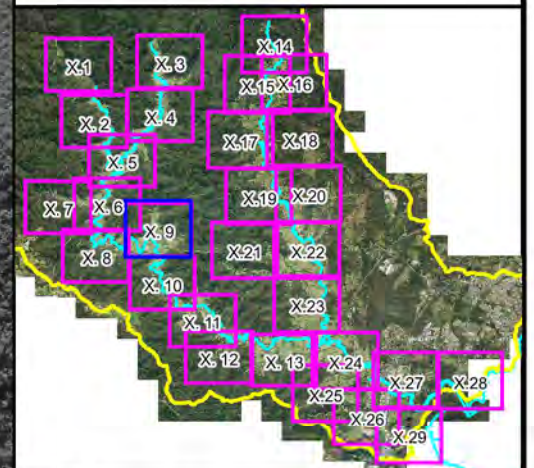
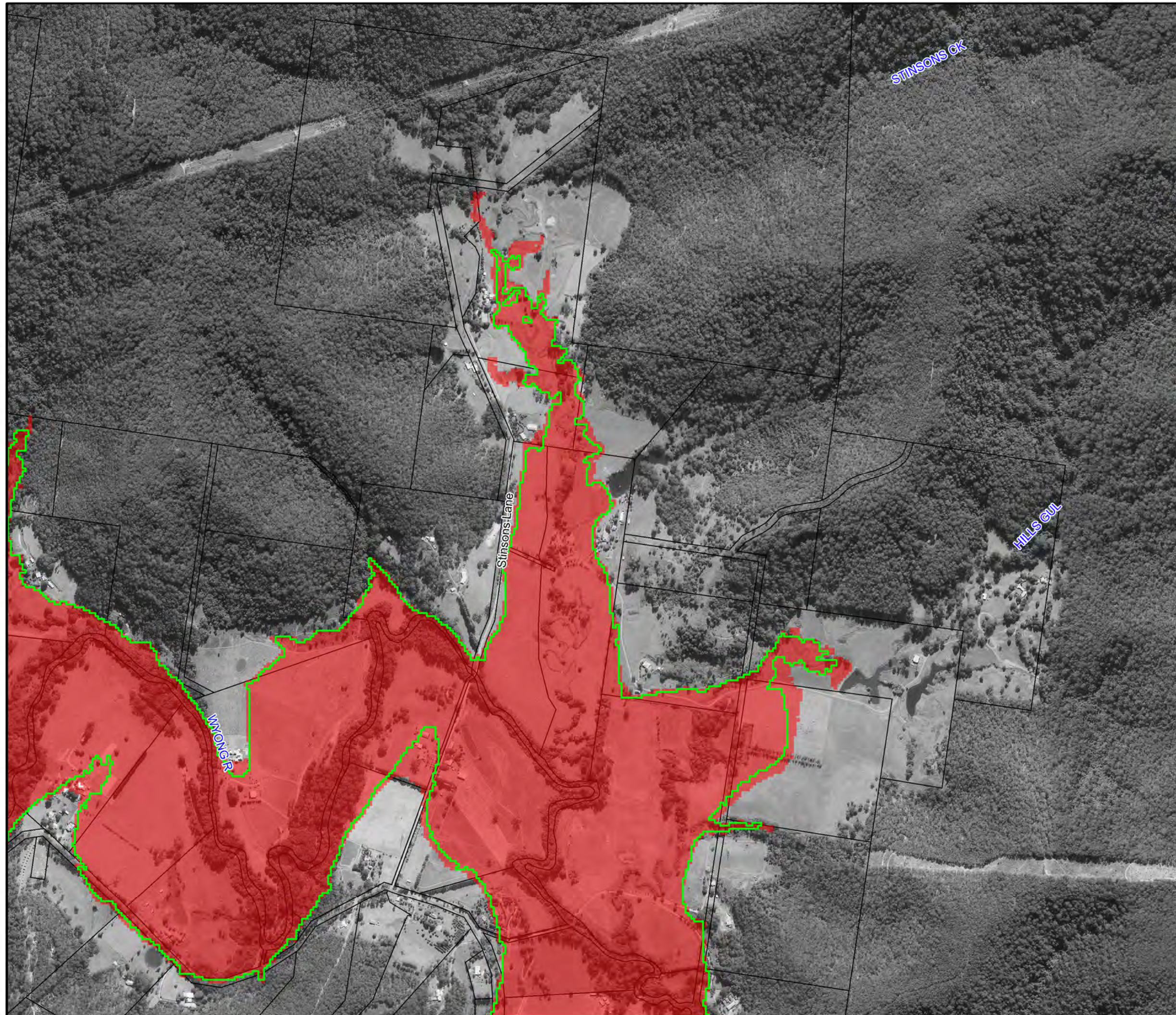

Figure A17.8:
Peak 1% AEP Flood
Extent 30% increase in
Rainfall & 0.9m Increase
in Tuggerah Lake Level



LEGEND

- Existing 1%AEP Inundation Extent
- 1%AEP Inundation Extent with 30% Increase in Rainfall and 0.9m Increase in Tuggerah Lake Level

Notes:
Aerial photograph dated 2014

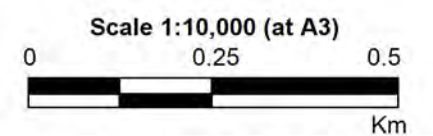
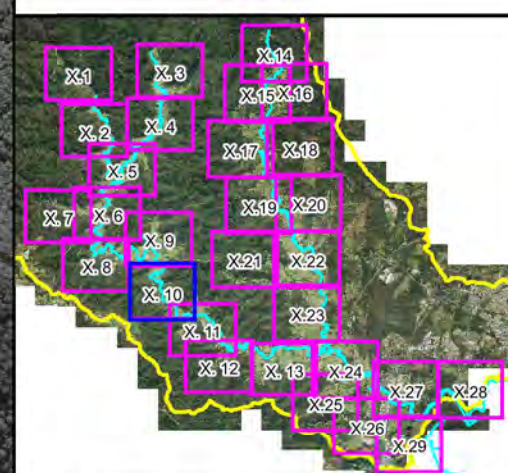
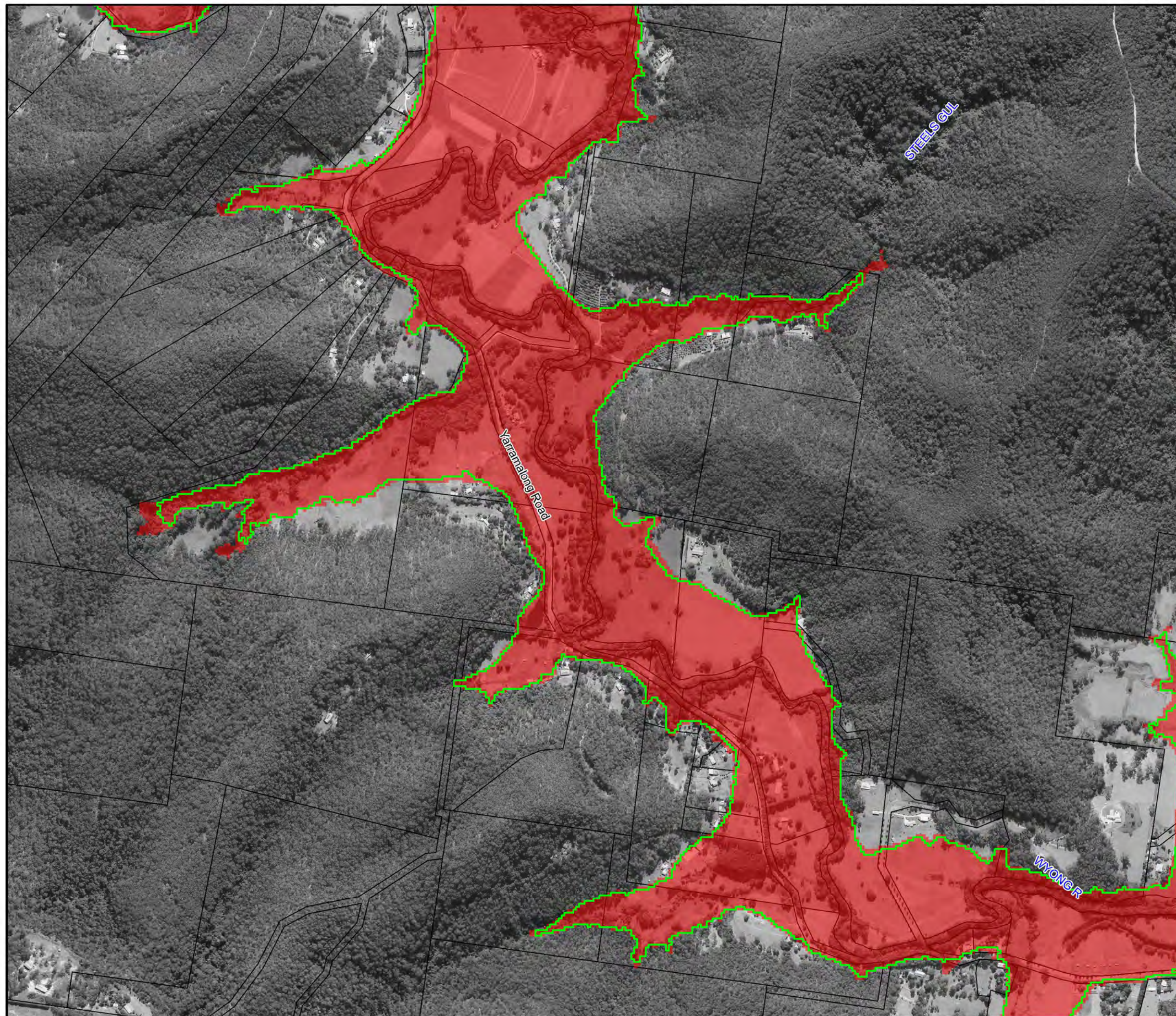



Figure A17.9:
Peak 1% AEP Flood
Extent 30% increase in
Rainfall & 0.9m Increase
in Tuggerah Lake Level



LEGEND

-  Existing 1% AEP Inundation Extent
-  1% AEP Inundation Extent with 30% Increase in Rainfall and 0.9m Increase in Tuggerah Lake Level

Notes:
Aerial photograph dated 2014

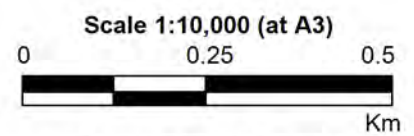
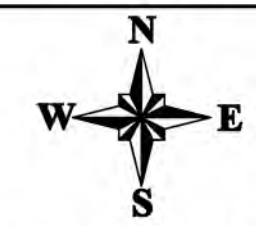

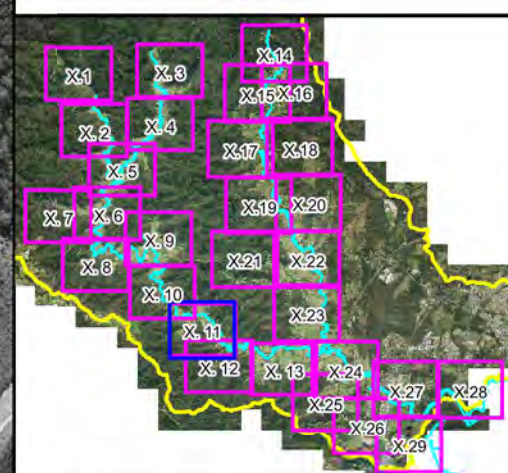
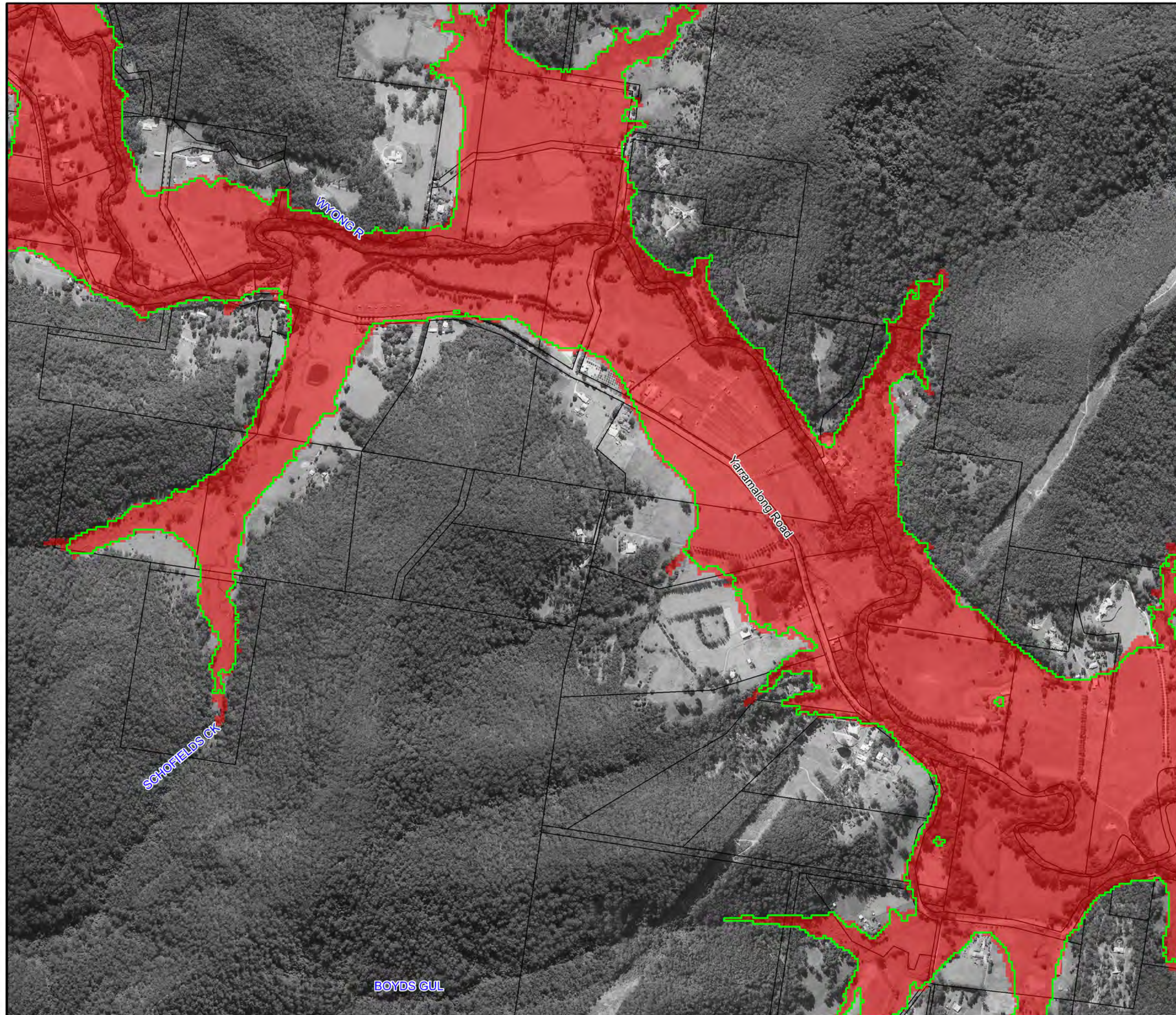

Figure A17.10:
Peak 1% AEP Flood
Extent 30% increase in
Rainfall & 0.9m Increase
in Tuggerah Lake Level

Prepared By:
 **Catchment Simulation Solutions**
Suite 2.01, 210 George St
Sydney, NSW 2000

File Name: Figure A17.10 CC30 1% AEP.wor



- LEGEND**
- Existing 1% AEP Inundation Extent
 - 1% AEP Inundation Extent with 30% Increase in Rainfall and 0.9m Increase in Tuggerah Lake Level

Notes:
Aerial photograph dated 2014

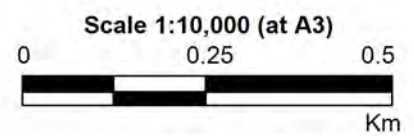
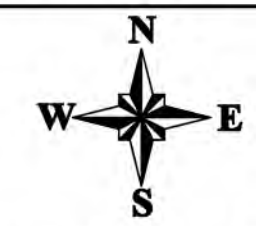
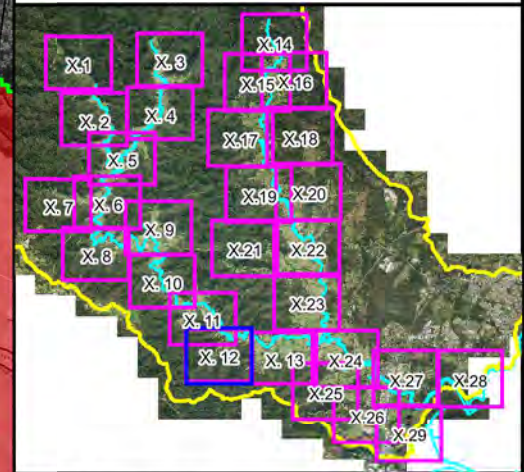
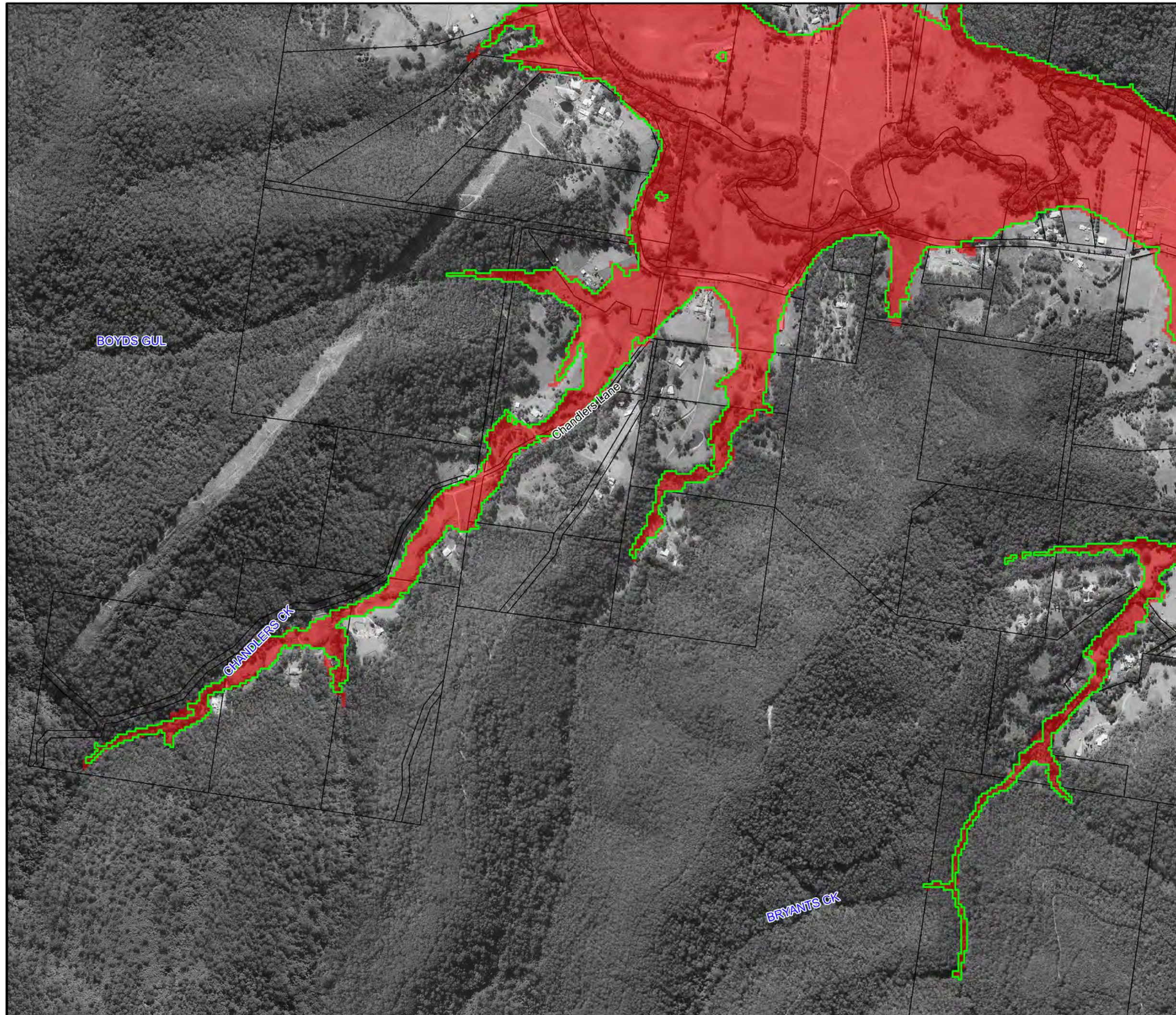

Figure A17.11:
Peak 1% AEP Flood
Extent 30% increase in
Rainfall & 0.9m Increase
in Tuggerah Lake Level



- LEGEND**
- Existing 1% AEP Inundation Extent
 - 1% AEP Inundation Extent with 30% Increase in Rainfall and 0.9m Increase in Tuggerah Lake Level

Notes:
Aerial photograph dated 2014

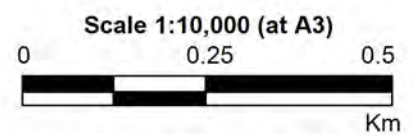
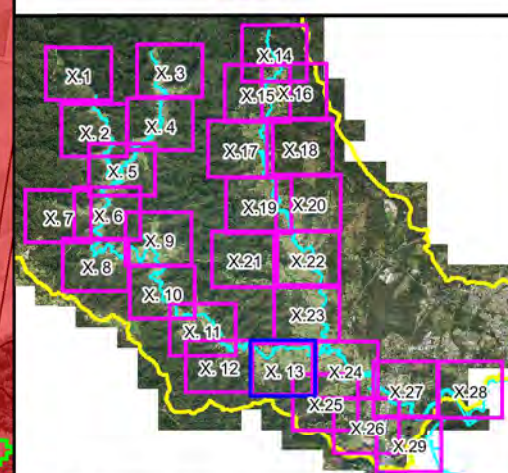
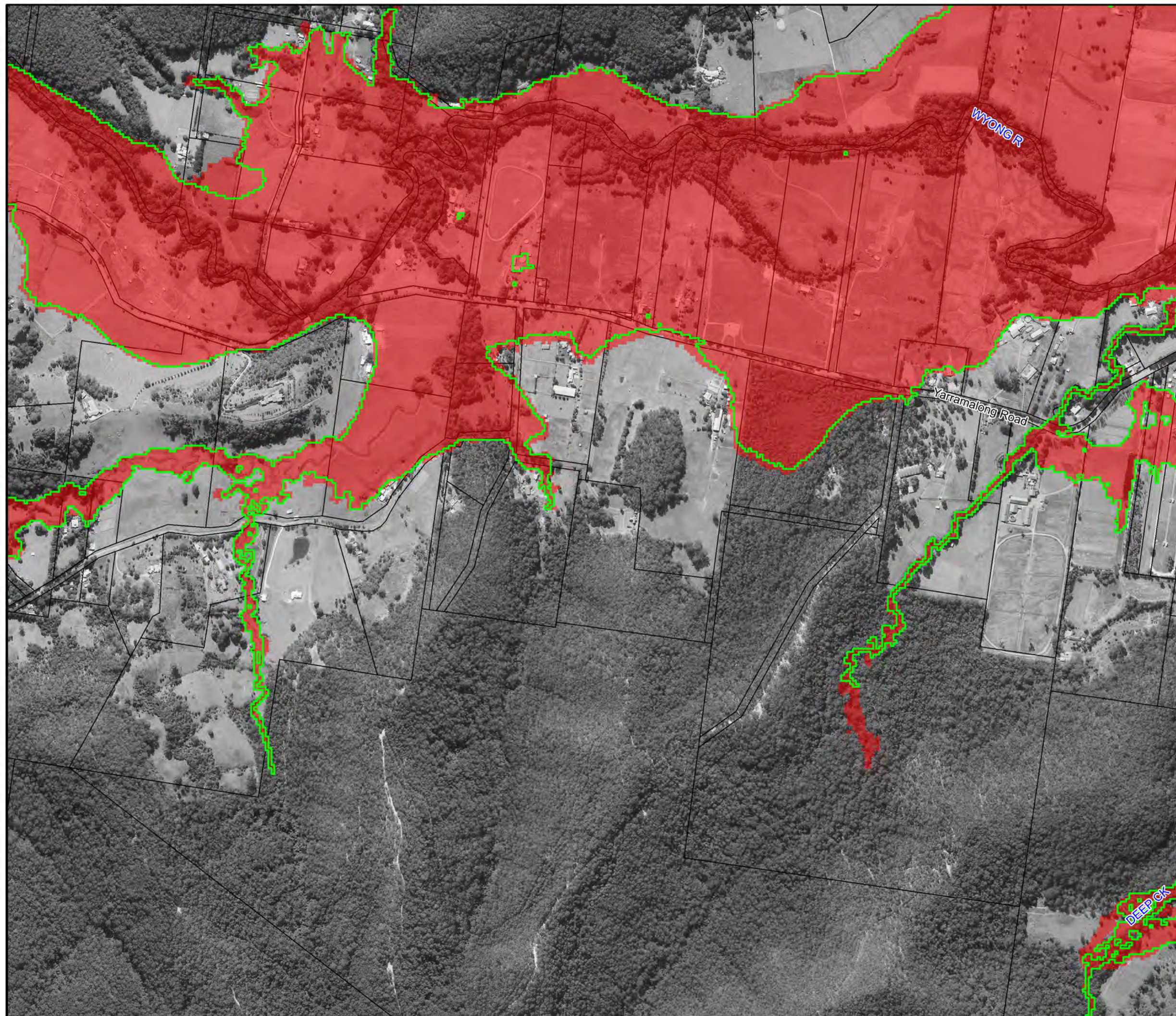

Figure A17.12:
Peak 1% AEP Flood
Extent 30% increase in
Rainfall & 0.9m Increase
in Tuggerah Lake Level

Prepared By:
 Catchment Simulation Solutions
Suite 2.01, 210 George St
Sydney, NSW 2000
File Name: Figure A17.12 CC30 1% AEP.wor



LEGEND

- Existing 1% AEP Inundation Extent
- 1% AEP Inundation Extent with 30% Increase in Rainfall and 0.9m Increase in Tuggerah Lake Level

Notes:
Aerial photograph dated 2014

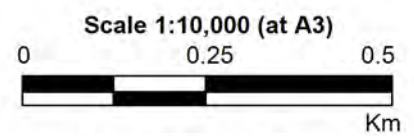
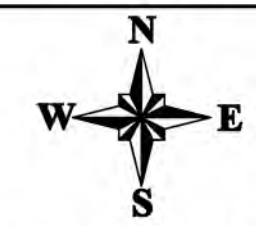
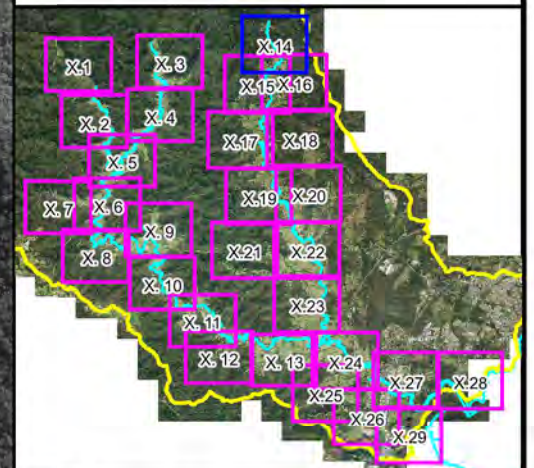
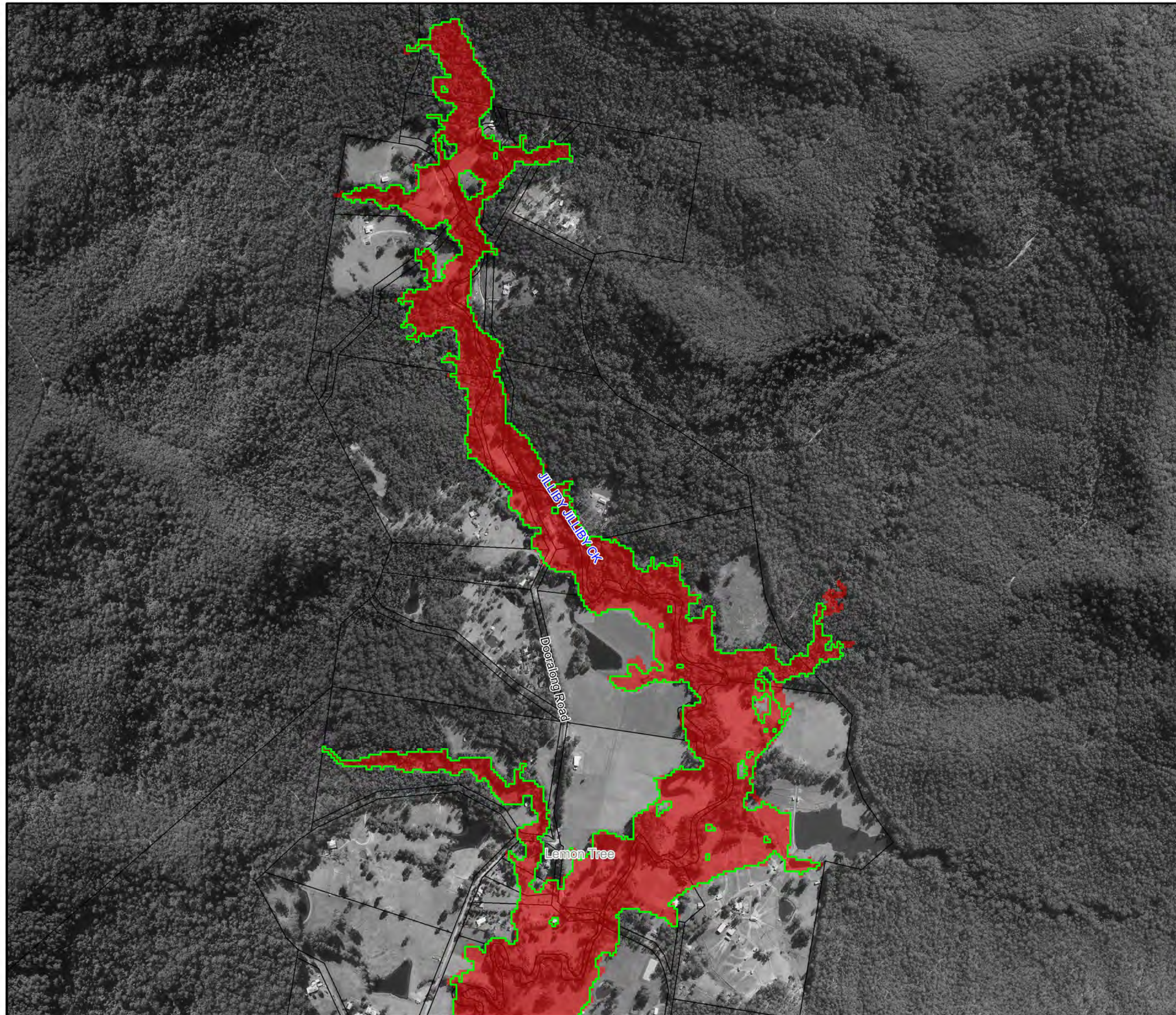

Figure A17.13:
Peak 1% AEP Flood
Extent 30% increase in
Rainfall & 0.9m Increase
in Tuggerah Lake Level



LEGEND

- Existing 1% AEP Inundation Extent
- 1% AEP Inundation Extent with 30% Increase in Rainfall and 0.9m Increase in Tuggerah Lake Level

Notes:
Aerial photograph dated 2014

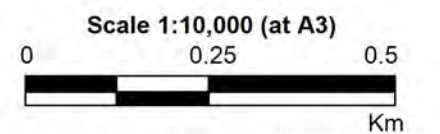
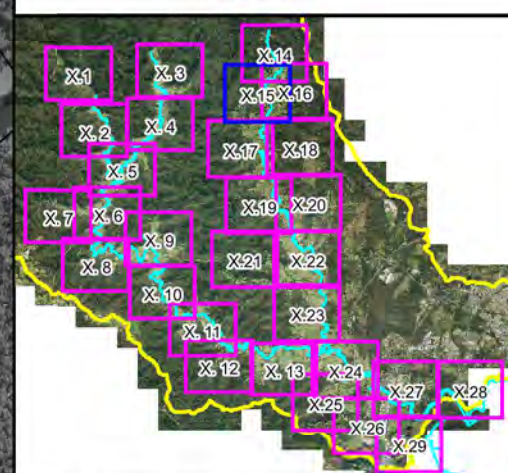
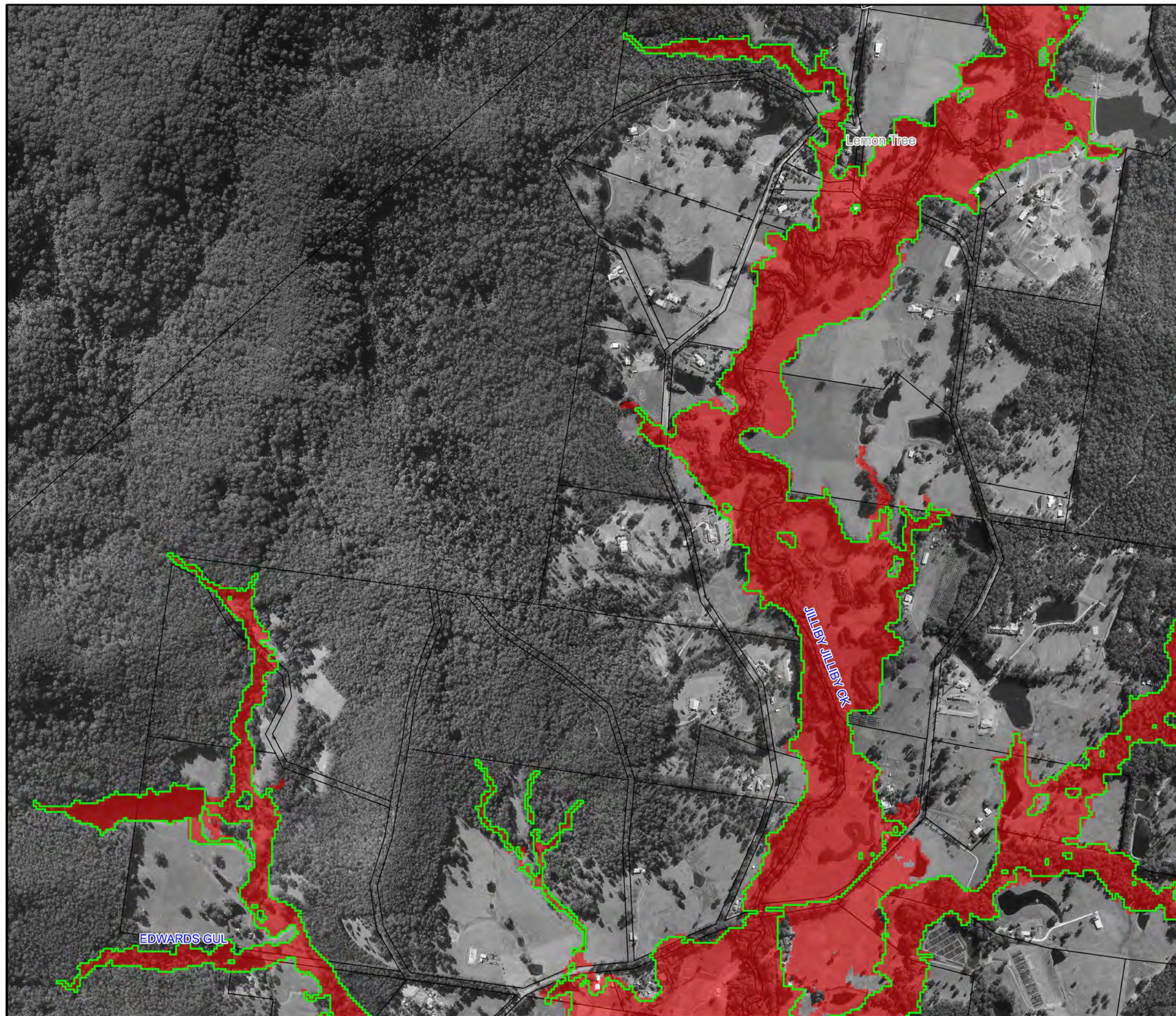

Figure A17.14:
Peak 1% AEP Flood
Extent 30% increase in
Rainfall & 0.9m Increase
in Tuggerah Lake Level

Prepared By:

Catchment Simulation Solutions
Suite 2.01, 210 George St
Sydney, NSW 2000

File Name: Figure A17.14 CC30 1% AEP.wor



LEGEND

- Existing 1% AEP Inundation Extent
- 1% AEP Inundation Extent with 30% Increase in Rainfall and 0.9m Increase in Tuggerah Lake Level

Notes:
Aerial photograph dated 2014

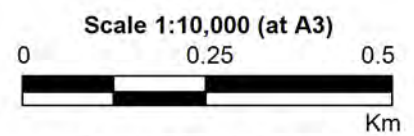
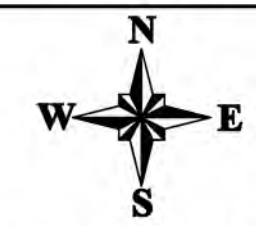
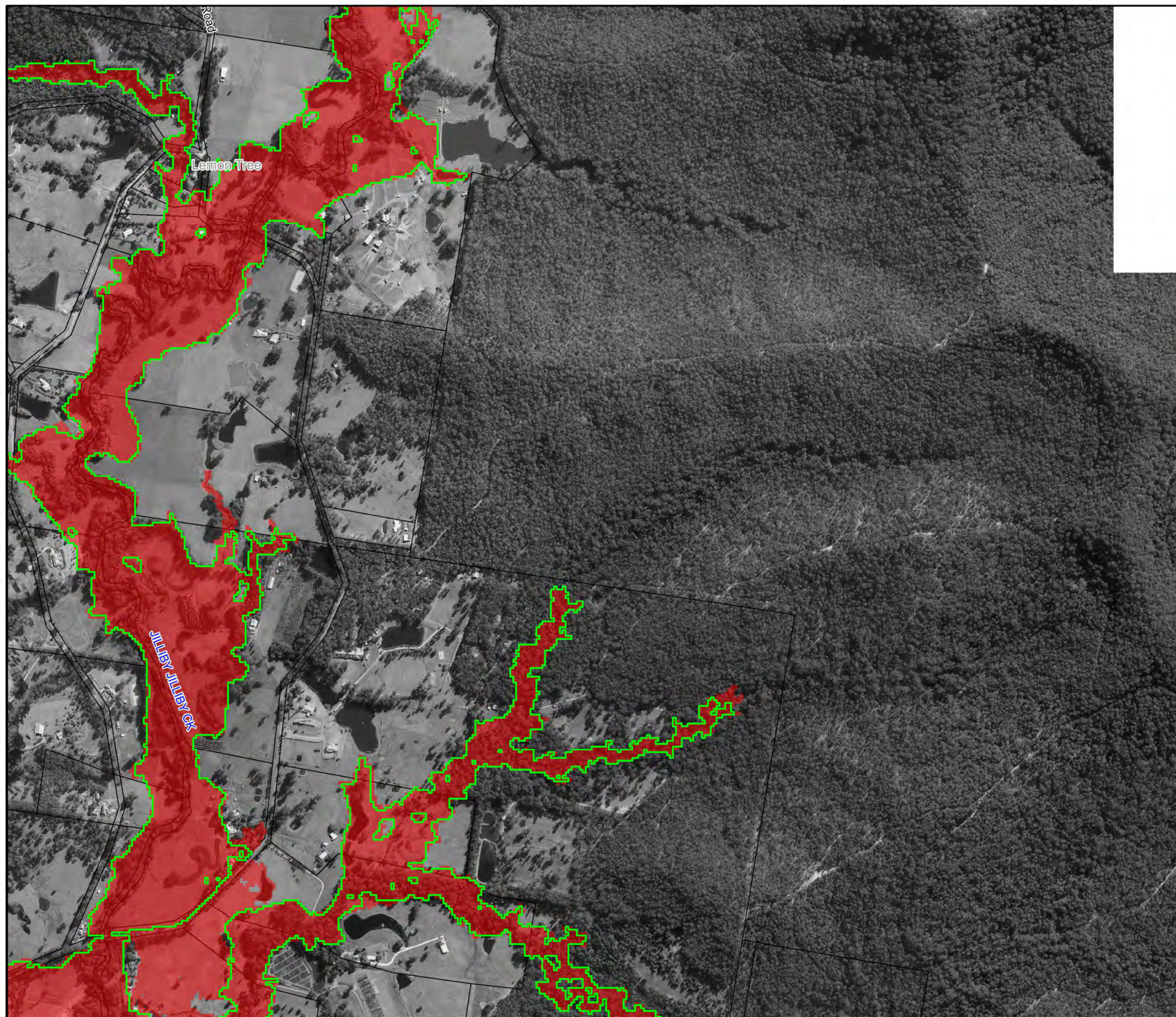
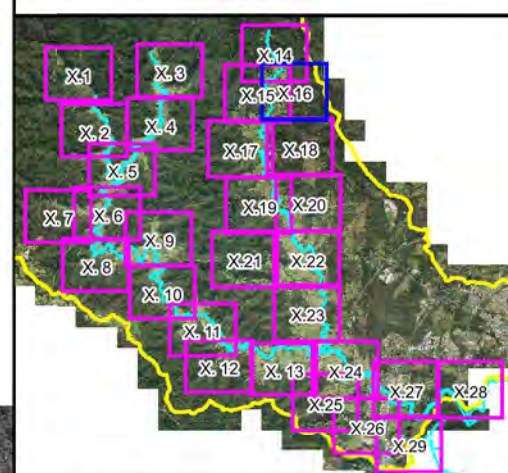



Figure A17.15:
Peak 1% AEP Flood
Extent 30% increase in
Rainfall & 0.9m Increase
in Tuggerah Lake Level



Central
Coast
Council



LEGEND

-  Existing 1% AEP Inundation Extent
-  1% AEP Inundation Extent with 30% Increase in Rainfall and 0.9m Increase in Tuggerah Lake Level

Notes:
Aerial photograph dated 2014

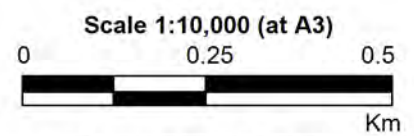
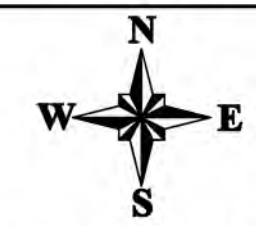

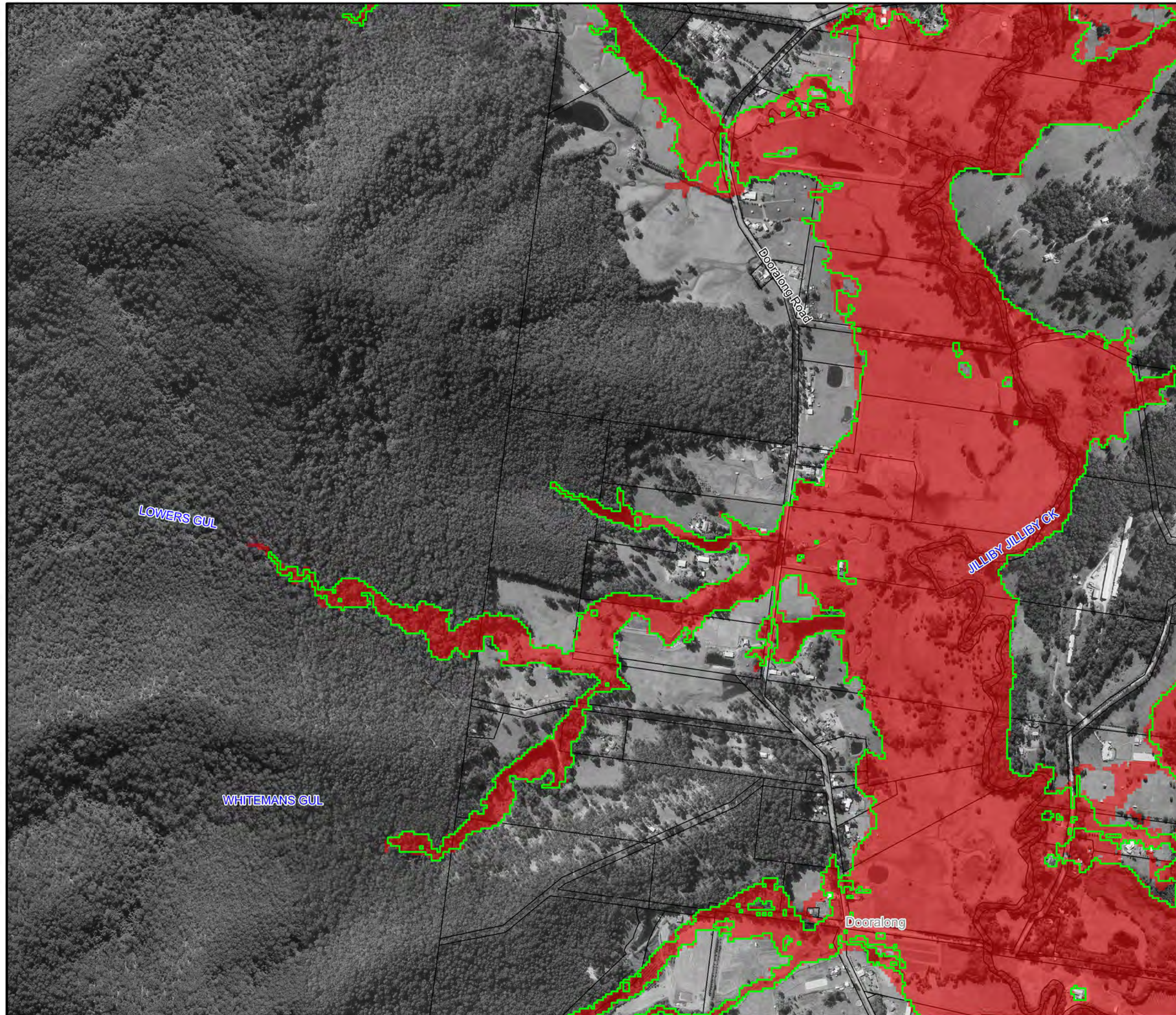

Figure A17.16:
Peak 1% AEP Flood
Extent 30% increase in
Rainfall & 0.9m Increase
in Tuggerah Lake Level

Prepared By:
 **Catchment Simulation Solutions**
Suite 2.01, 210 George St
Sydney, NSW 2000



File Name: Figure A17.16 CC30 1% AEP.wor

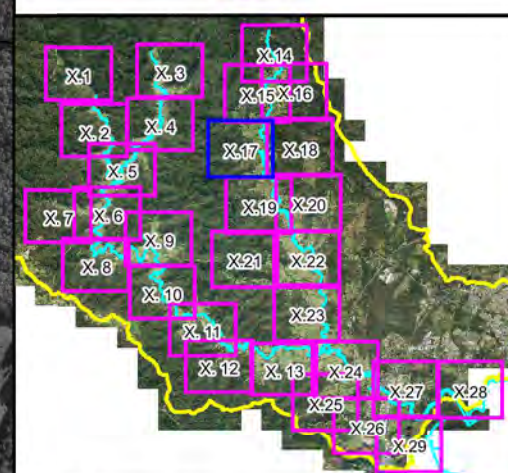

Central
Coast
Council



LEGEND

-  Existing 1% AEP Inundation Extent
-  1% AEP Inundation Extent with 30% Increase in Rainfall and 0.9m Increase in Tuggerah Lake Level

Notes:
Aerial photograph dated 2014

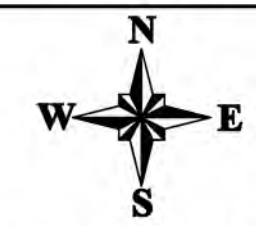

Scale 1:10,000 (at A3)
0 0.25 0.5
Km

Figure A17.17:
Peak 1% AEP Flood
Extent 30% increase in
Rainfall & 0.9m Increase
in Tuggerah Lake Level

Prepared By:
 **Catchment Simulation Solutions**
Suite 2.01, 210 George St
Sydney, NSW 2000

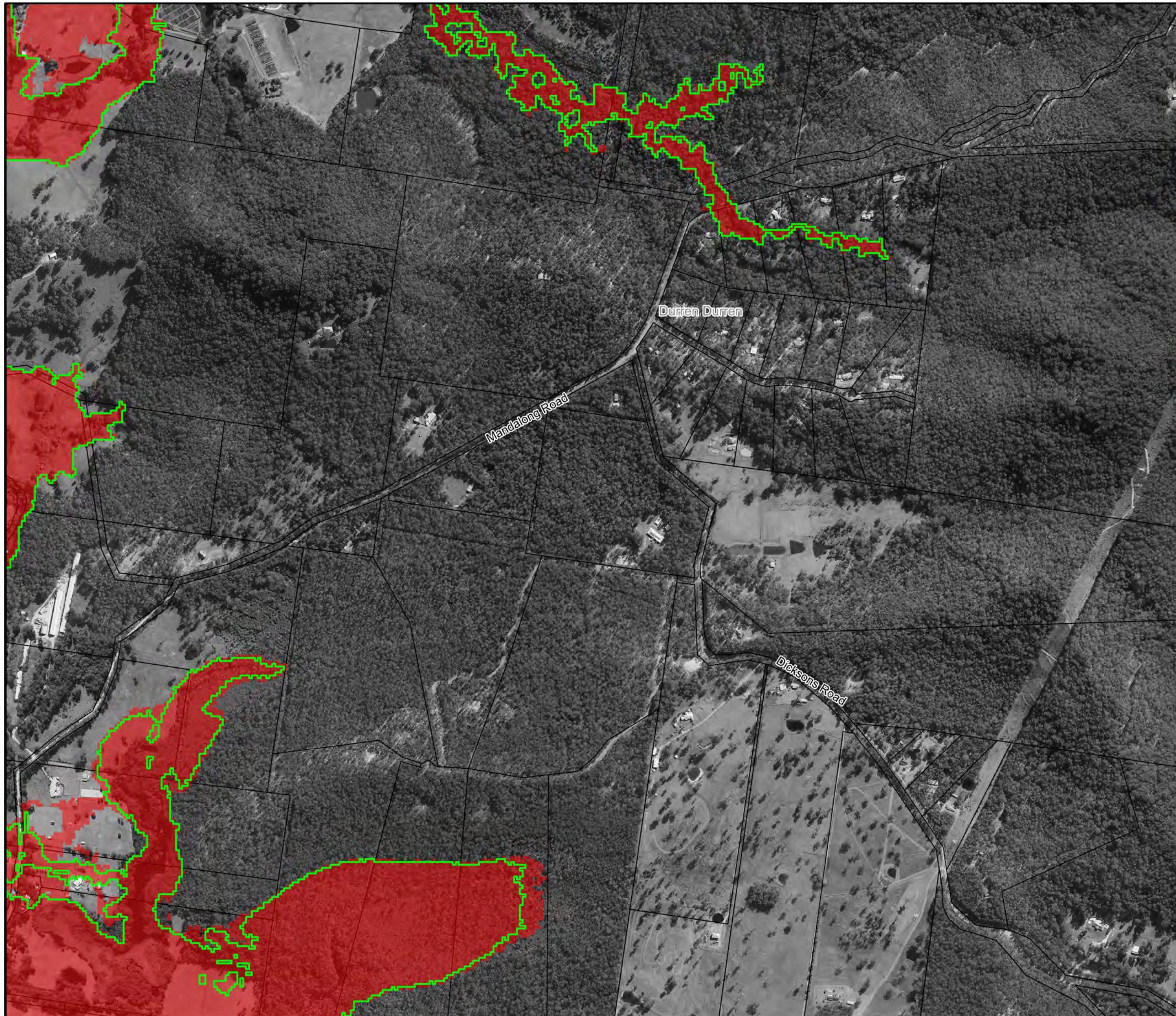

File Name: Figure A17.17 CC30 1% AEP.wor

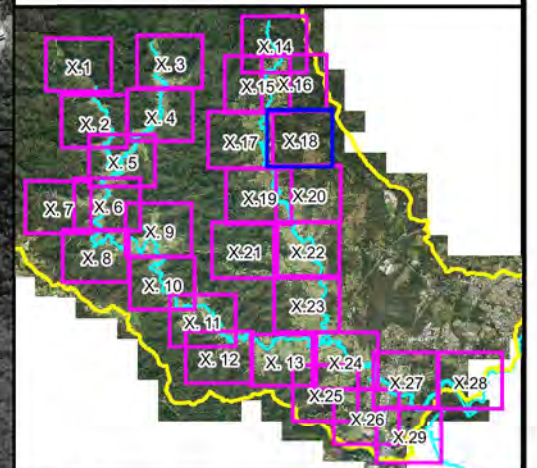

Central
Coast
Council



LEGEND

-  Existing 1%AEP Inundation Extent
-  1%AEP Inundation Extent with 30% Increase in Rainfall and 0.9m Increase in Tuggerah Lake Level

Notes:
Aerial photograph dated 2014

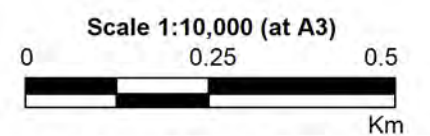

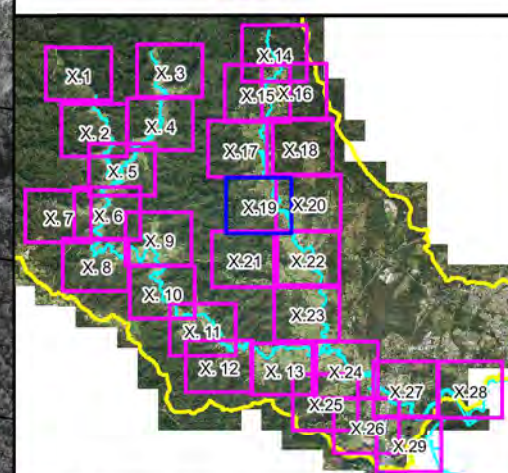
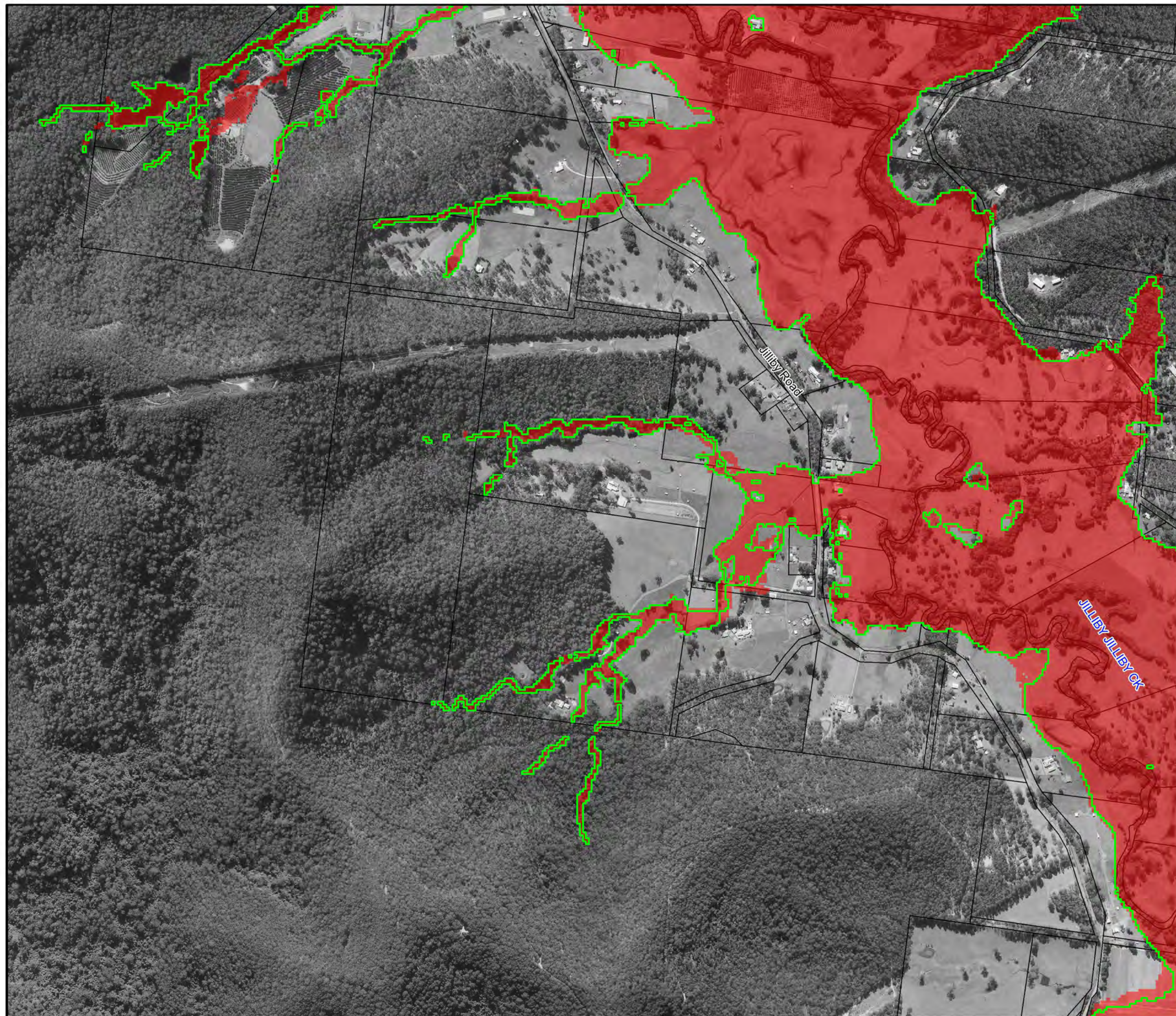

Figure A17.18:
Peak 1% AEP Flood
Extent 30% increase in
Rainfall & 0.9m Increase
in Tuggerah Lake Level

Prepared By:
 **Catchment Simulation Solutions**
Suite 2.01, 210 George St
Sydney, NSW 2000

File Name: Figure A17.18 CC30 1%AEP.wor



LEGEND

- Existing 1% AEP Inundation Extent
- 1% AEP Inundation Extent with 30% Increase in Rainfall and 0.9m Increase in Tuggerah Lake Level

Notes:
Aerial photograph dated 2014

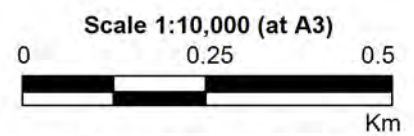
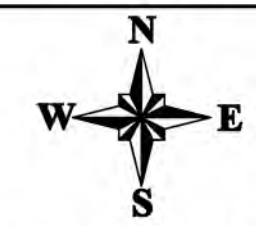
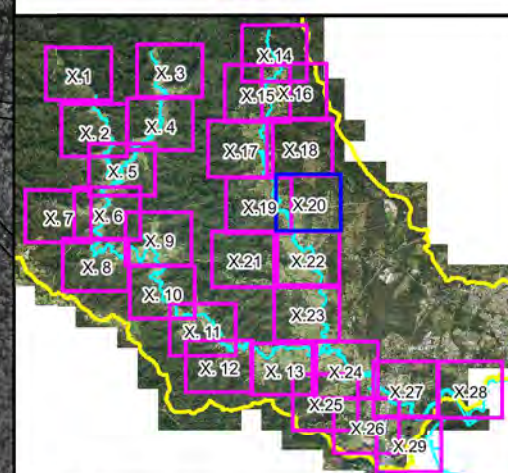

Figure A17.19:
Peak 1% AEP Flood
Extent 30% increase in
Rainfall & 0.9m Increase
in Tuggerah Lake Level

Prepared By:
 Catchment Simulation Solutions
Suite 2.01, 210 George St
Sydney, NSW 2000

File Name: Figure A17.19 CC30 1% AEP.wor



LEGEND

- Existing 1% AEP Inundation Extent
- 1% AEP Inundation Extent with 30% Increase in Rainfall and 0.9m Increase in Tuggerah Lake Level

Notes:
Aerial photograph dated 2014

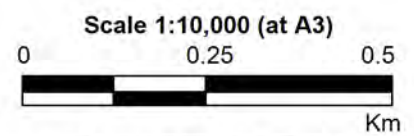
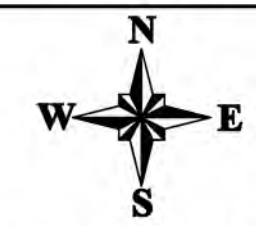
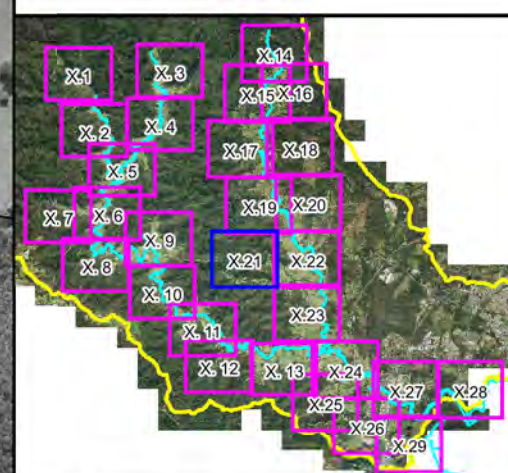
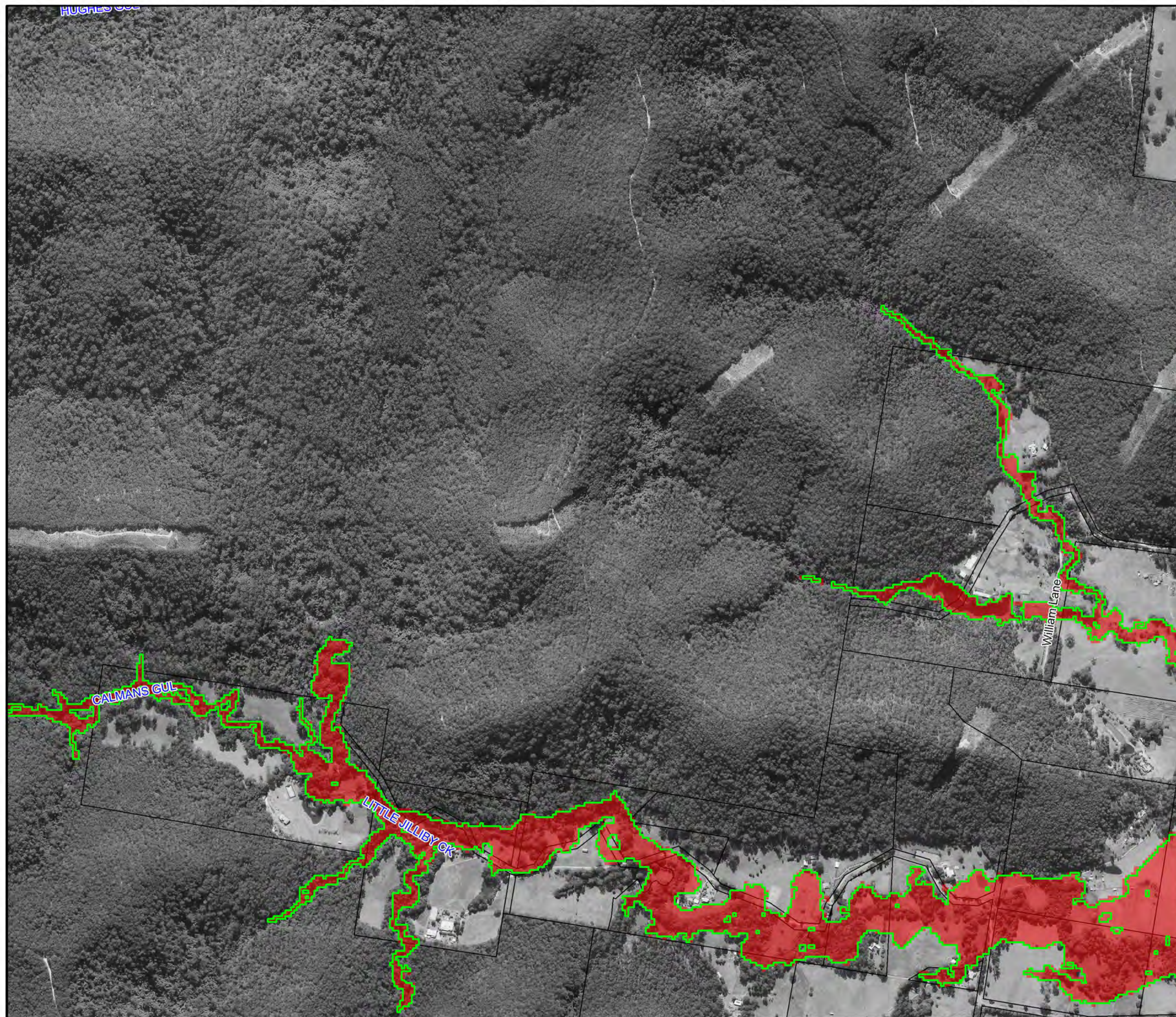

Figure A17.20:
Peak 1% AEP Flood
Extent 30% increase in
Rainfall & 0.9m Increase
in Tuggerah Lake Level

Prepared By:
 Catchment Simulation Solutions
Suite 2.01, 210 George St
Sydney, NSW 2000

File Name: Figure A17.20 CC30 1% AEP.wor



LEGEND

- Existing 1% AEP Inundation Extent
- 1% AEP Inundation Extent with 30% Increase in Rainfall and 0.9m Increase in Tuggerah Lake Level

Notes:
Aerial photograph dated 2014

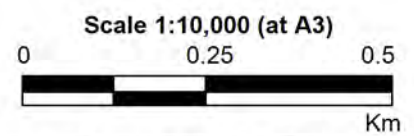
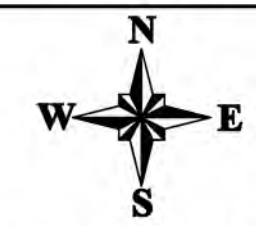
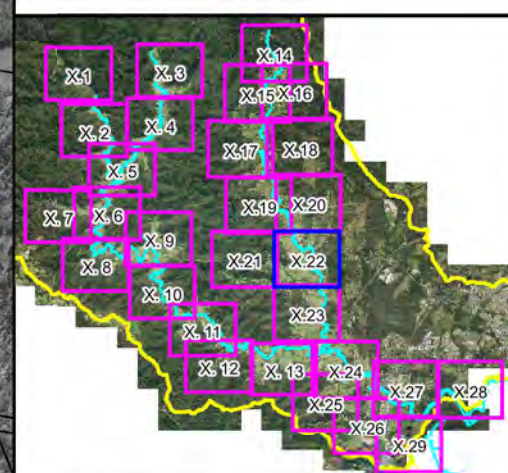
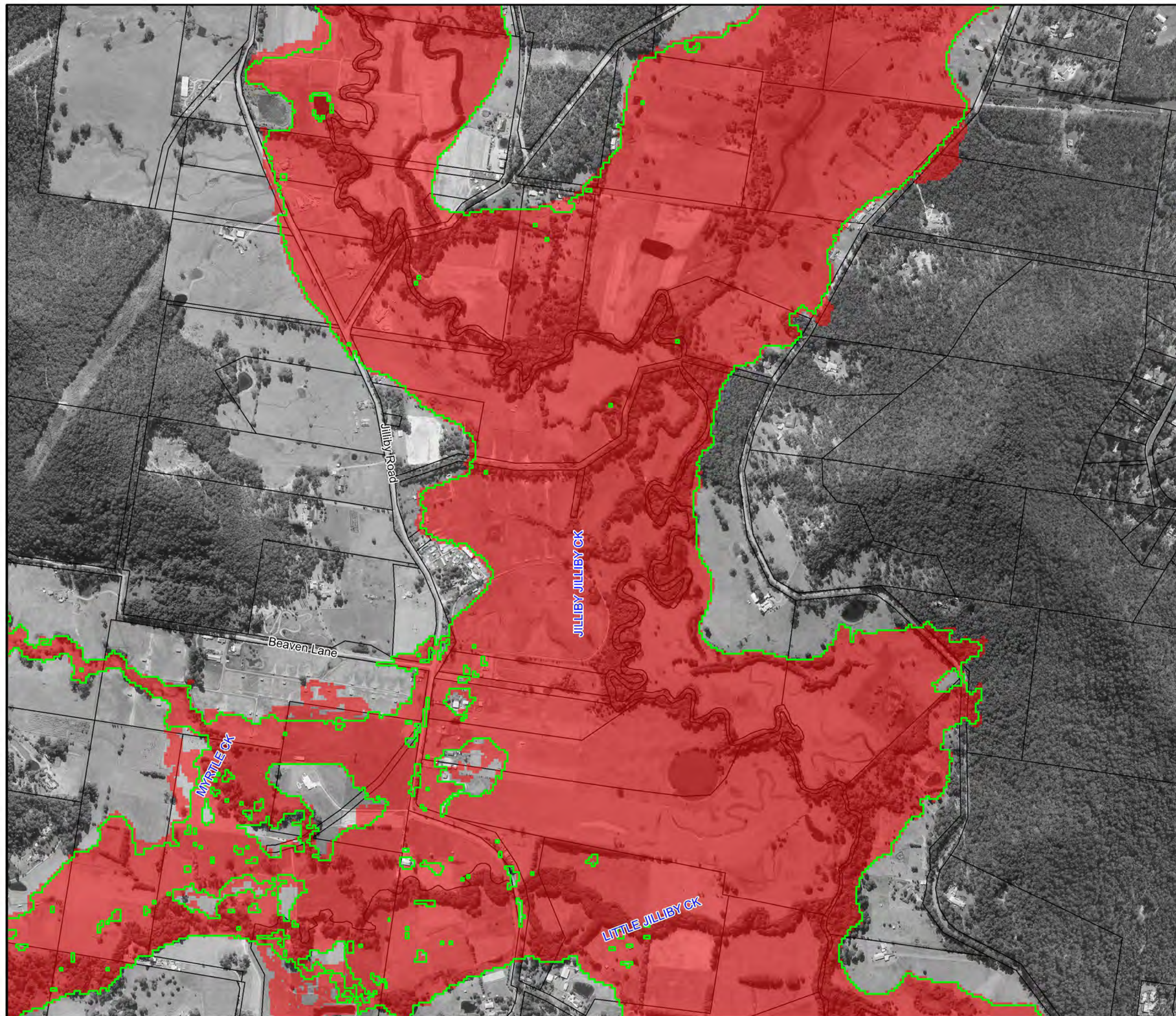

Figure A17.21:
Peak 1% AEP Flood
Extent 30% increase in
Rainfall & 0.9m Increase
in Tuggerah Lake Level

Prepared By:
 Catchment Simulation Solutions
Suite 2.01, 210 George St
Sydney, NSW 2000

File Name: Figure A17.21 CC30 1% AEP.wor



LEGEND

- Existing 1% AEP Inundation Extent
- 1% AEP Inundation Extent with 30% Increase in Rainfall and 0.9m Increase in Tuggerah Lake Level

Notes:
Aerial photograph dated 2014

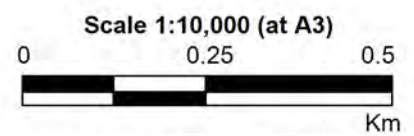
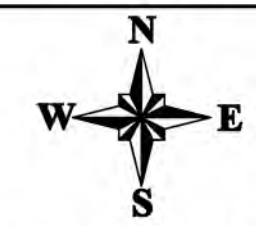
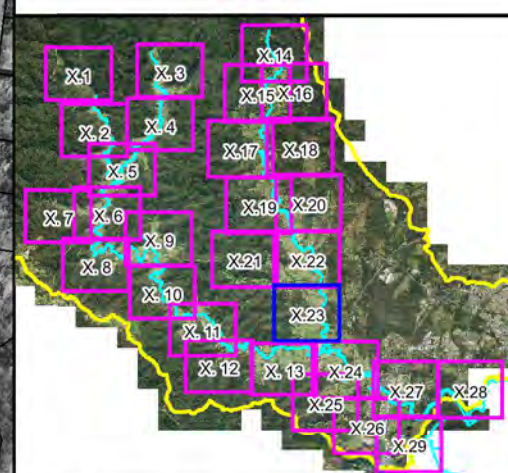
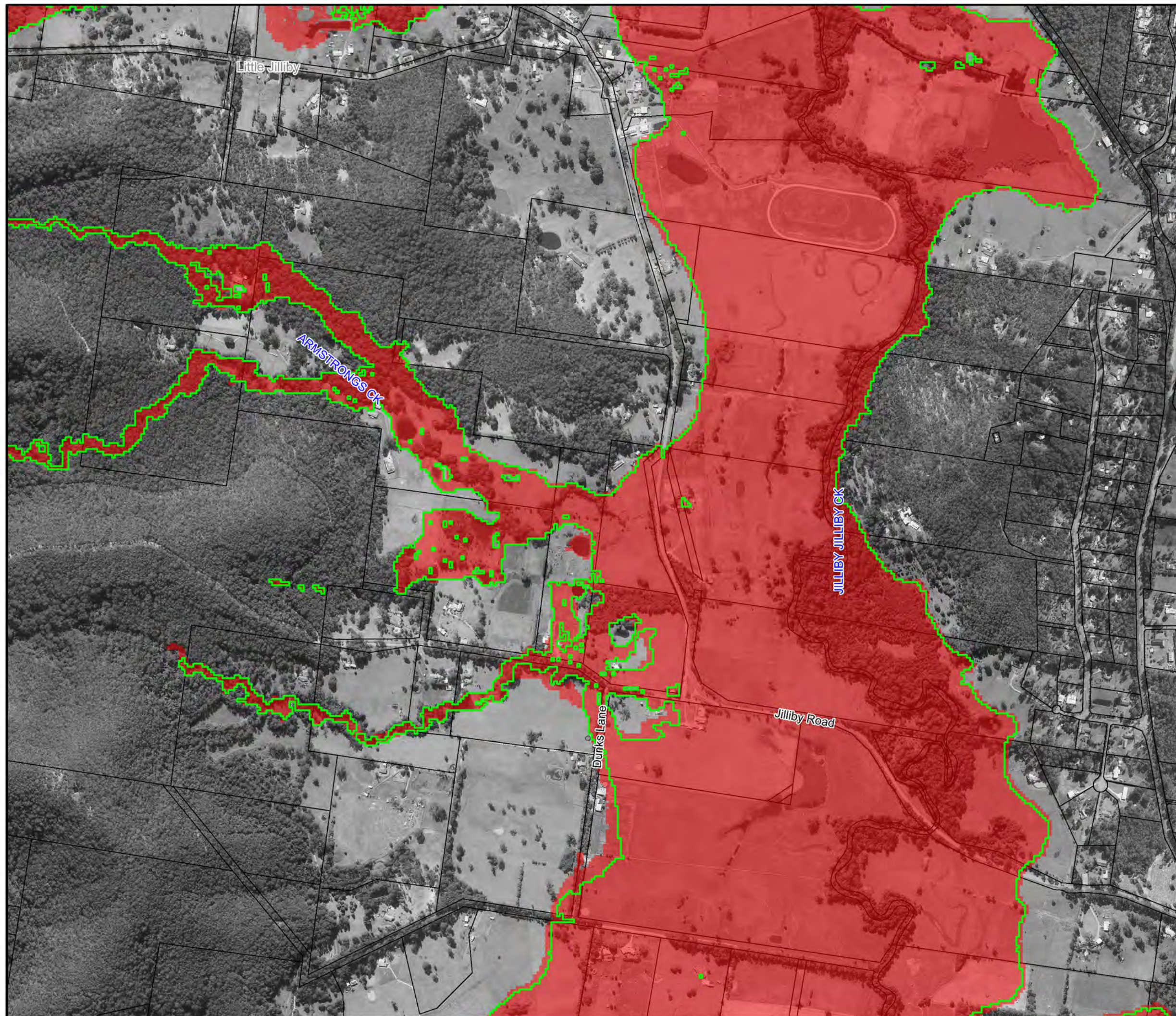



Figure A17.22:
Peak 1% AEP Flood
Extent 30% increase in
Rainfall & 0.9m Increase
in Tuggerah Lake Level

Prepared By:
 Catchment Simulation Solutions
Suite 2.01, 210 George St
Sydney, NSW 2000

File Name: Figure A17.22 CC30 1% AEP.wor



LEGEND

 Existing 1% AEP Inundation Extent

 1% AEP Inundation Extent with 30% Increase in Rainfall and 0.9m Increase in Tuggerah Lake Level

Notes:
Aerial photograph dated 2014

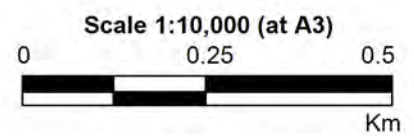
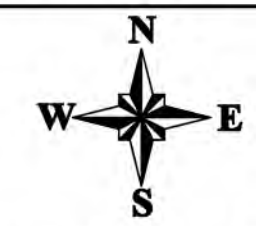

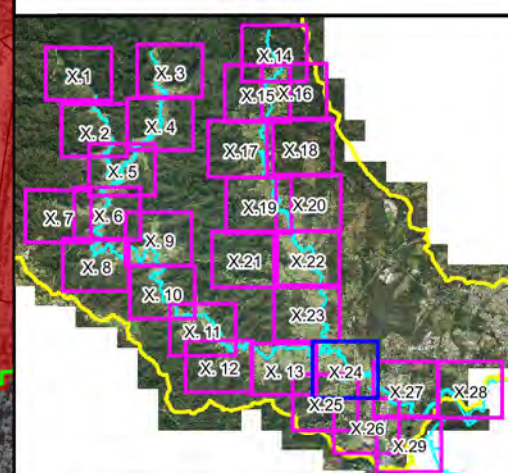

Figure A17.23:
Peak 1% AEP Flood
Extent 30% increase in
Rainfall & 0.9m Increase
in Tuggerah Lake Level

Prepared By:
 **Catchment Simulation Solutions**
Suite 2.01, 210 George St
Sydney, NSW 2000
File Name: Figure A17.23 CC30 1% AEP.wor



- LEGEND**
- Existing 1% AEP Inundation Extent
 - 1% AEP Inundation Extent with 30% Increase in Rainfall and 0.9m Increase in Tuggerah Lake Level

Notes:
Aerial photograph dated 2014

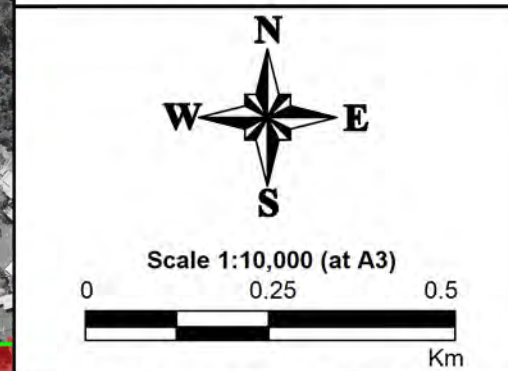
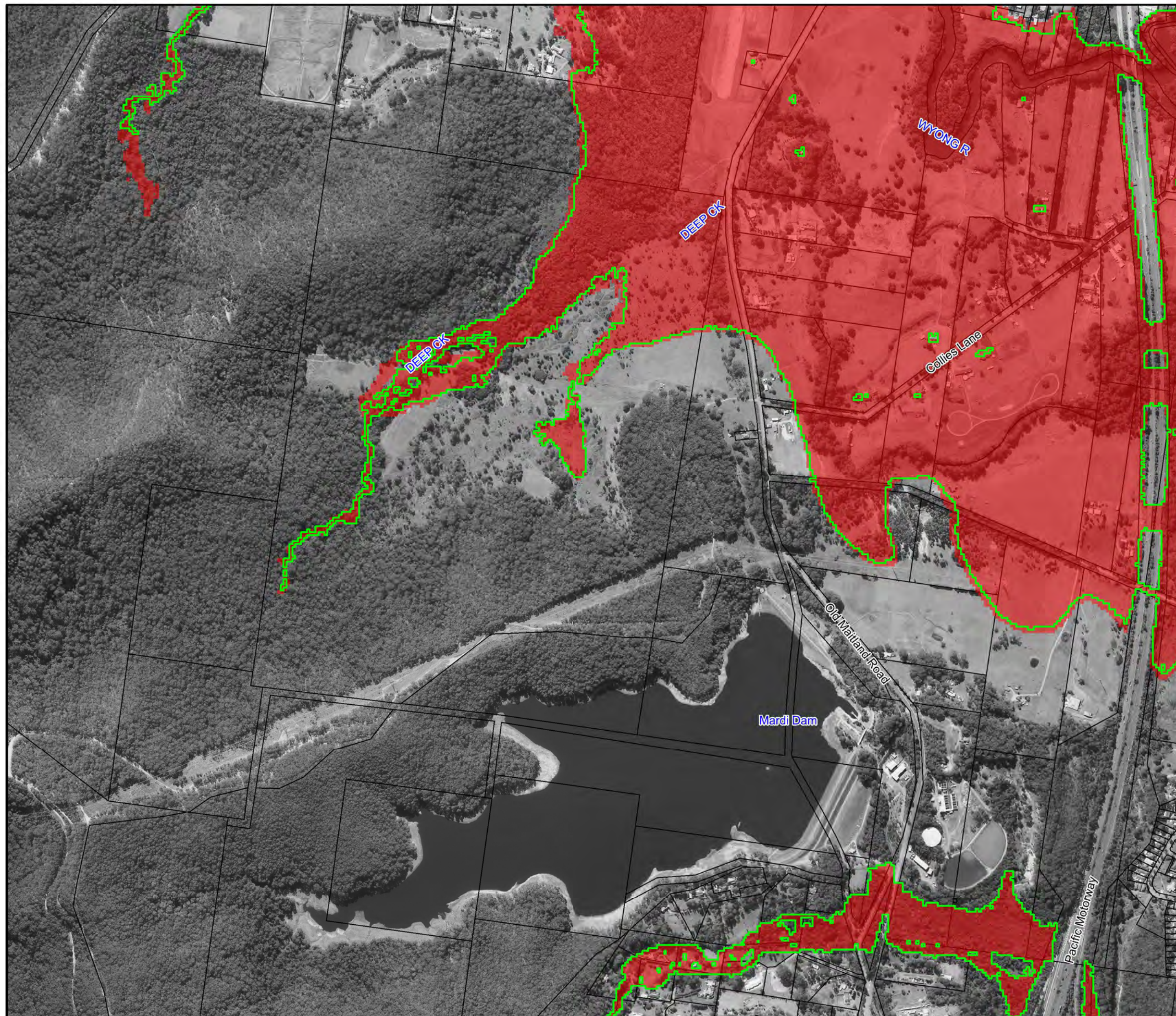
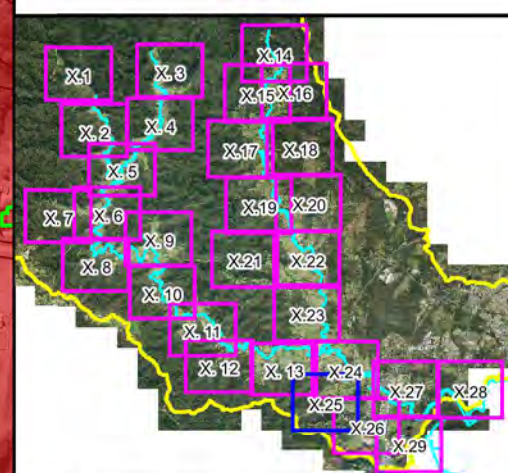

Figure A17.24:
Peak 1% AEP Flood
Extent 30% increase in
Rainfall & 0.9m Increase
in Tuggerah Lake Level



Central Coast Council



LEGEND

- Existing 1% AEP Inundation Extent
- 1% AEP Inundation Extent with 30% Increase in Rainfall and 0.9m Increase in Tuggerah Lake Level

Notes:
Aerial photograph dated 2014

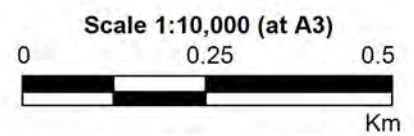
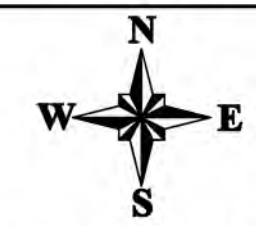
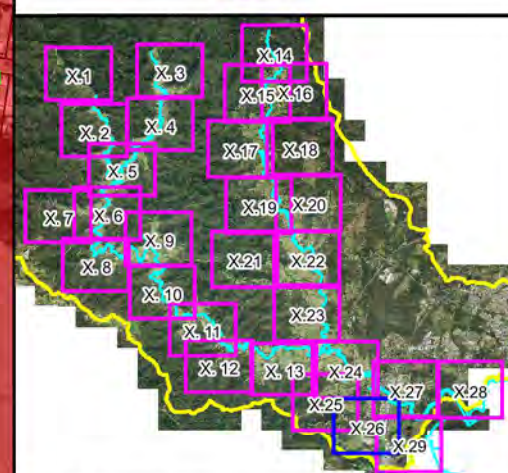
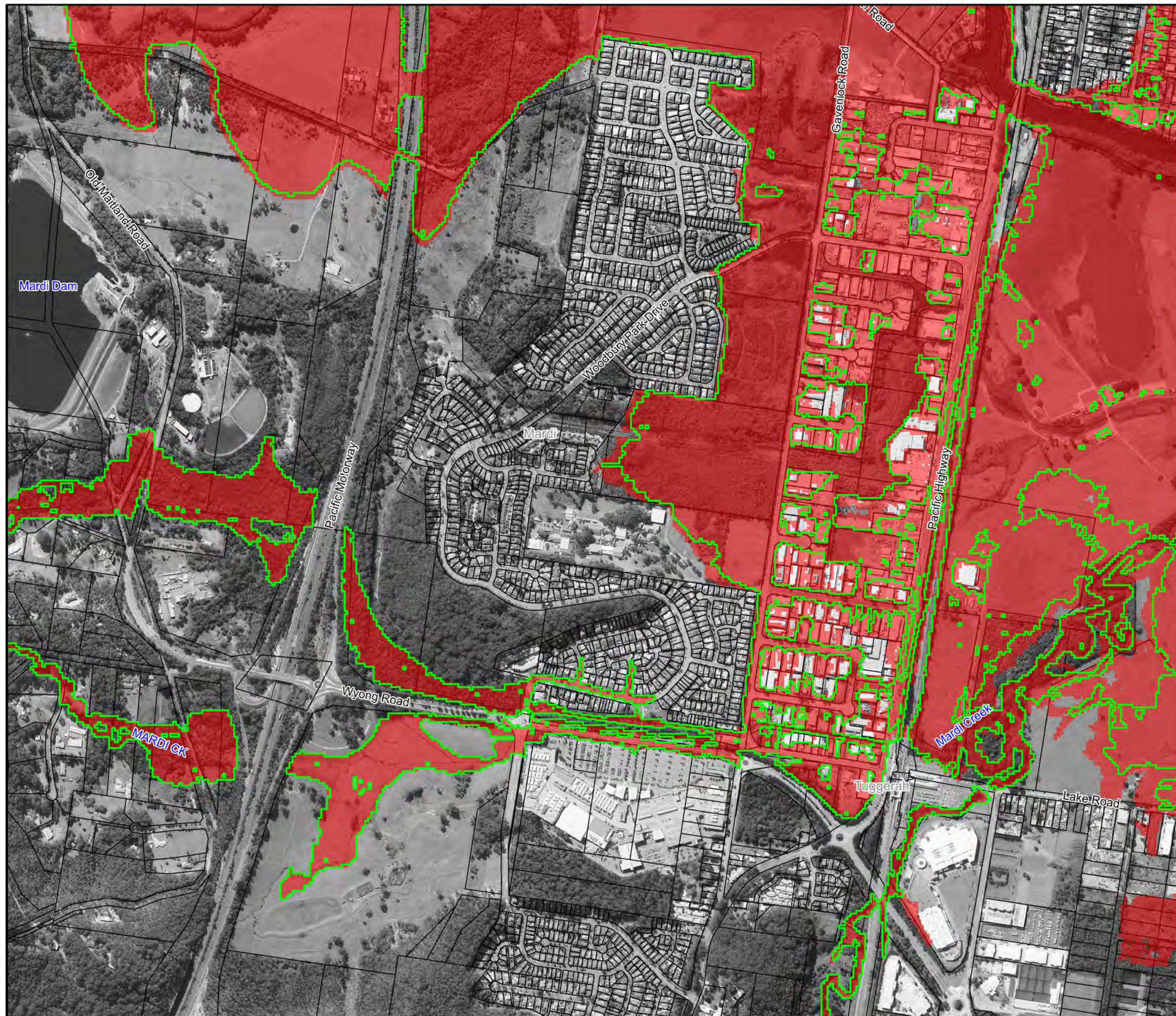

Figure A17.25:
Peak 1% AEP Flood
Extent 30% increase in
Rainfall & 0.9m Increase
in Tuggerah Lake Level

Prepared By:
 Catchment Simulation Solutions
Suite 2.01, 210 George St
Sydney, NSW 2000
File Name: Figure A17.25 CC30 1% AEP.wor



LEGEND

Existing 1% AEP Inundation Extent

1% AEP Inundation Extent with 30% Increase in Rainfall and 0.9m Increase in Tuggerah Lake Level

Notes:
Aerial photograph dated 2014

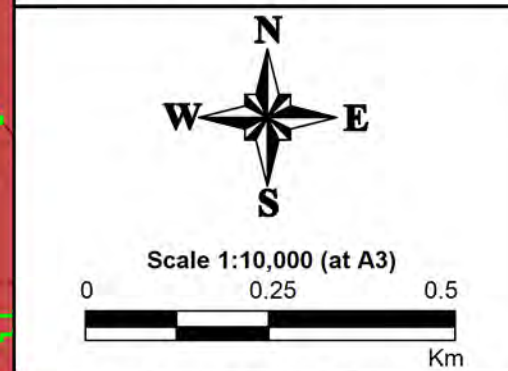
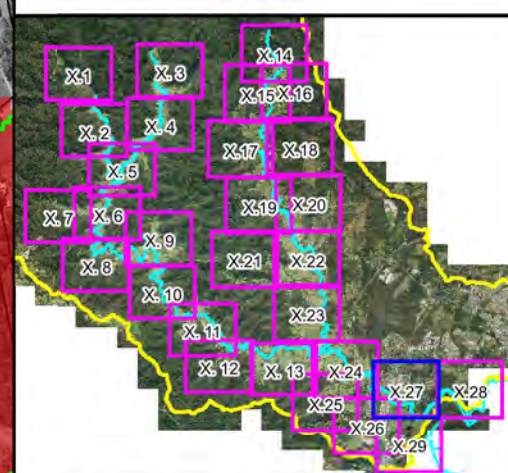

Figure A17.26:
Peak 1% AEP Flood
Extent 30% increase in
Rainfall & 0.9m Increase
in Tuggerah Lake Level

Prepared By:
Catchment Simulation Solutions
Suite 2.01, 210 George St
Sydney, NSW 2000

File Name: Figure A17.26 CC30 1% AEP.wor



- LEGEND**
- Existing 1% AEP Inundation Extent
 - 1% AEP Inundation Extent with 30% Increase in Rainfall and 0.9m Increase in Tuggerah Lake Level

Notes:
Aerial photograph dated 2014

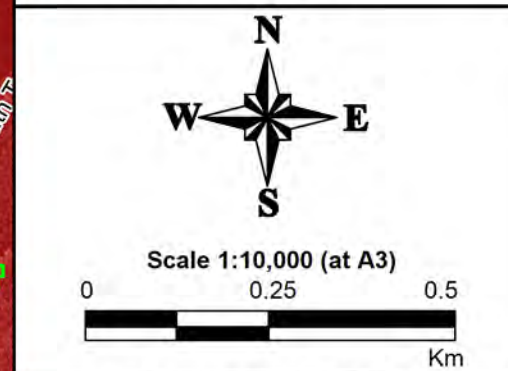

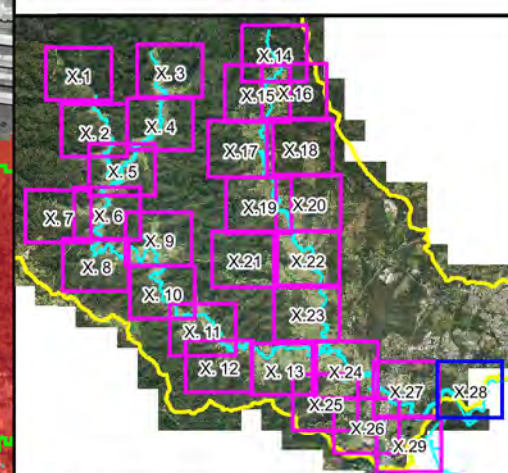
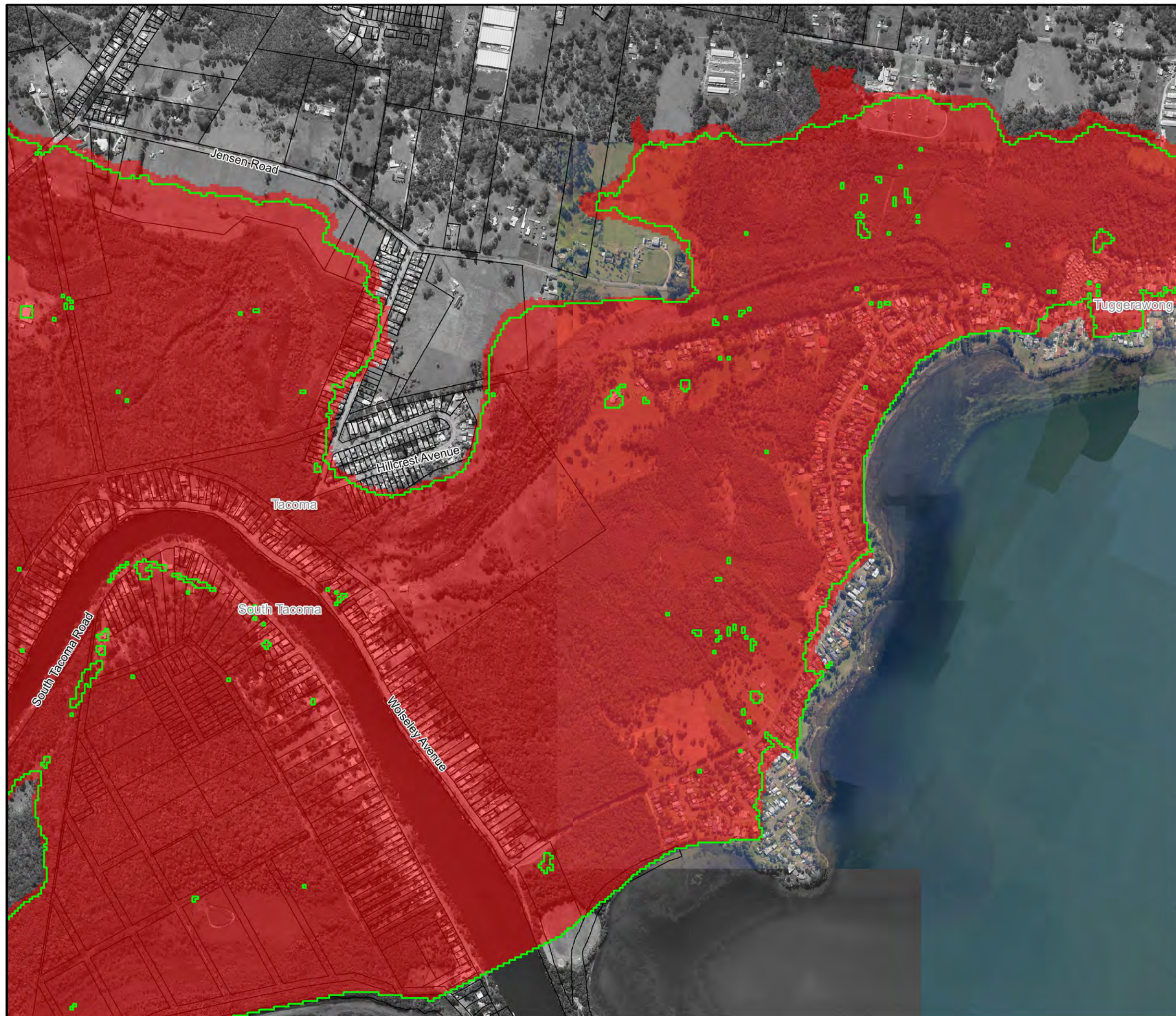

Figure A17.27:
Peak 1% AEP Flood
Extent 30% increase in
Rainfall & 0.9m Increase
in Tuggerah Lake Level

Prepared By:
 **Catchment Simulation Solutions**
Suite 2.01, 210 George St
Sydney, NSW 2000
File Name: Figure A17.27 CC30 1% AEP.wor



LEGEND

- Existing 1% AEP Inundation Extent
- 1% AEP Inundation Extent with 30% Increase in Rainfall and 0.9m Increase in Tuggerah Lake Level

Notes:
Aerial photograph dated 2014

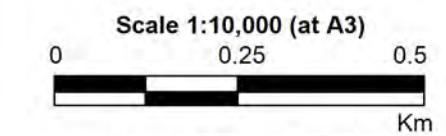
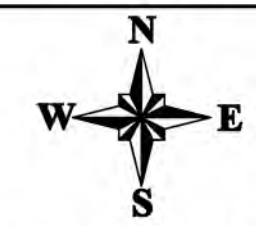
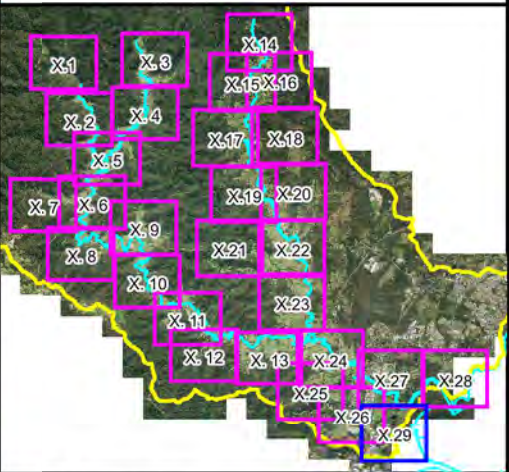
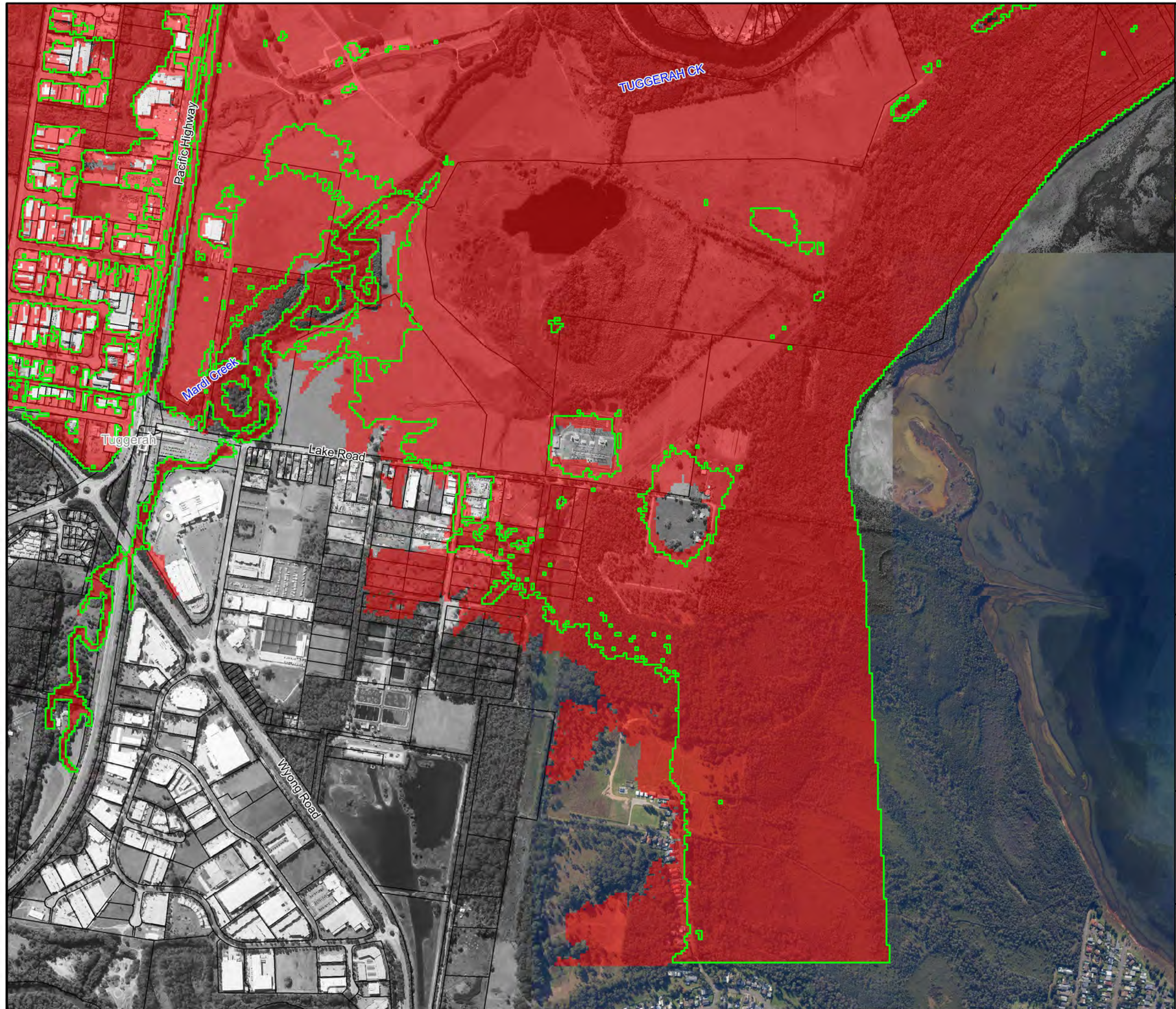

Figure A17.28:
Peak 1% AEP Flood
Extent 30% increase in
Rainfall & 0.9m Increase
in Tuggerah Lake Level

Prepared By:
 Catchment Simulation Solutions
Suite 2.01, 210 George St
Sydney, NSW 2000
File Name: Figure A17.28 CC30 1% AEP.wor



LEGEND

- Existing 1% AEP Inundation Extent
- 1% AEP Inundation Extent with 30% Increase in Rainfall and 0.9m Increase in Tuggerah Lake Level

Notes:
Aerial photograph dated 2014

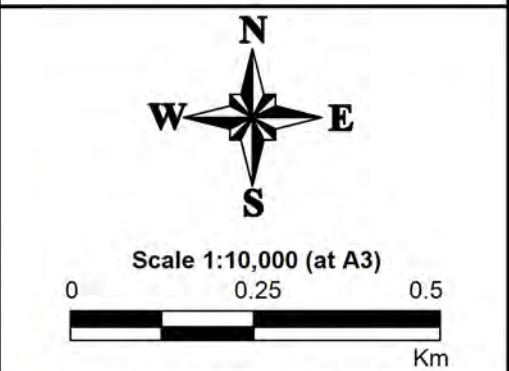

Figure A17.29:
Peak 1% AEP Flood
Extent 30% increase in
Rainfall & 0.9m Increase
in Tuggerah Lake Level